SOAP

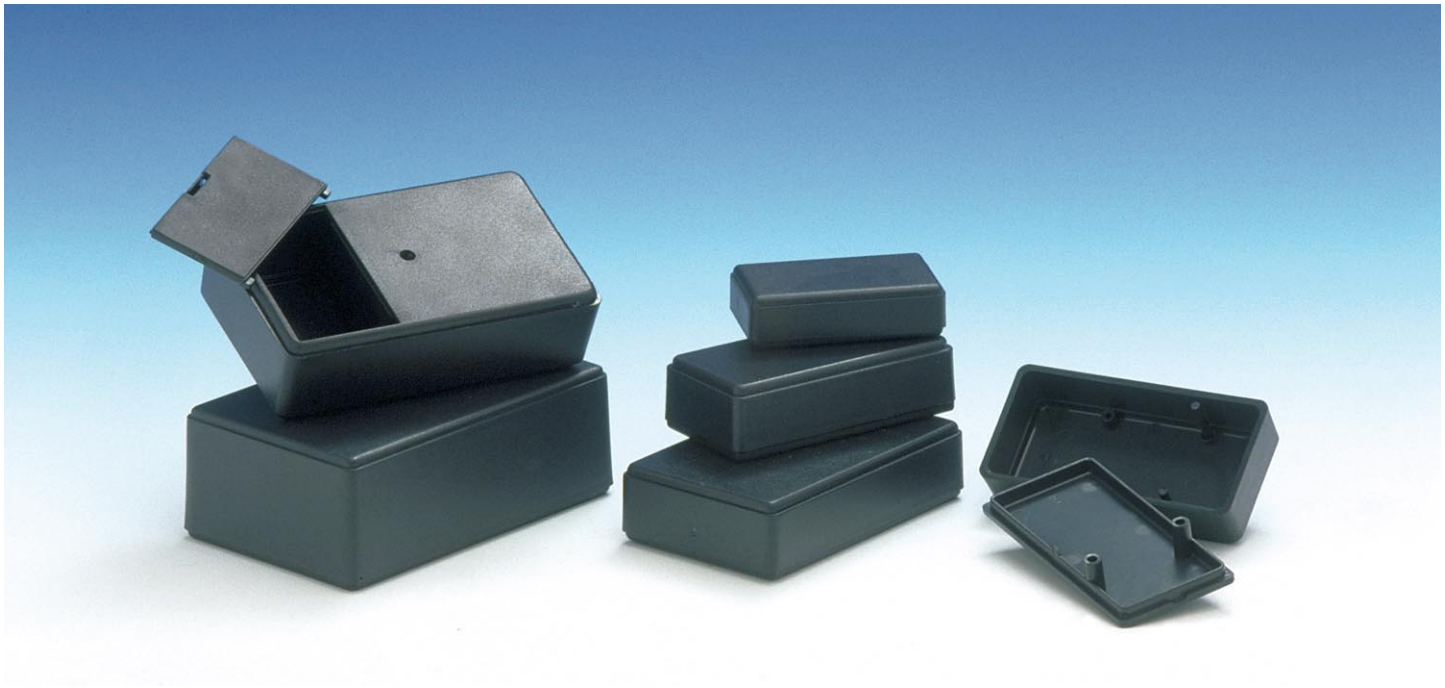

DESIGN
ABS enclosure with rounded corners. Base and cover have integral PCB mounting studs. The models 10011, 10012-B and 10013-B have a closing by one screw. The model 10012-B has a 9V battery compartment. The model 10013-B has a compartment for two 9V batteries. Mat surface finish.

ACCESSORIES
Dual miniature clip for 9V battery (Mod. AB9)

OPTIONS
Flame retardant materials
CNC machining
Punching
EMI-RFI shielding
Silk-screening

MATERIALS and COLOURS
ABS
Black RAL 9004

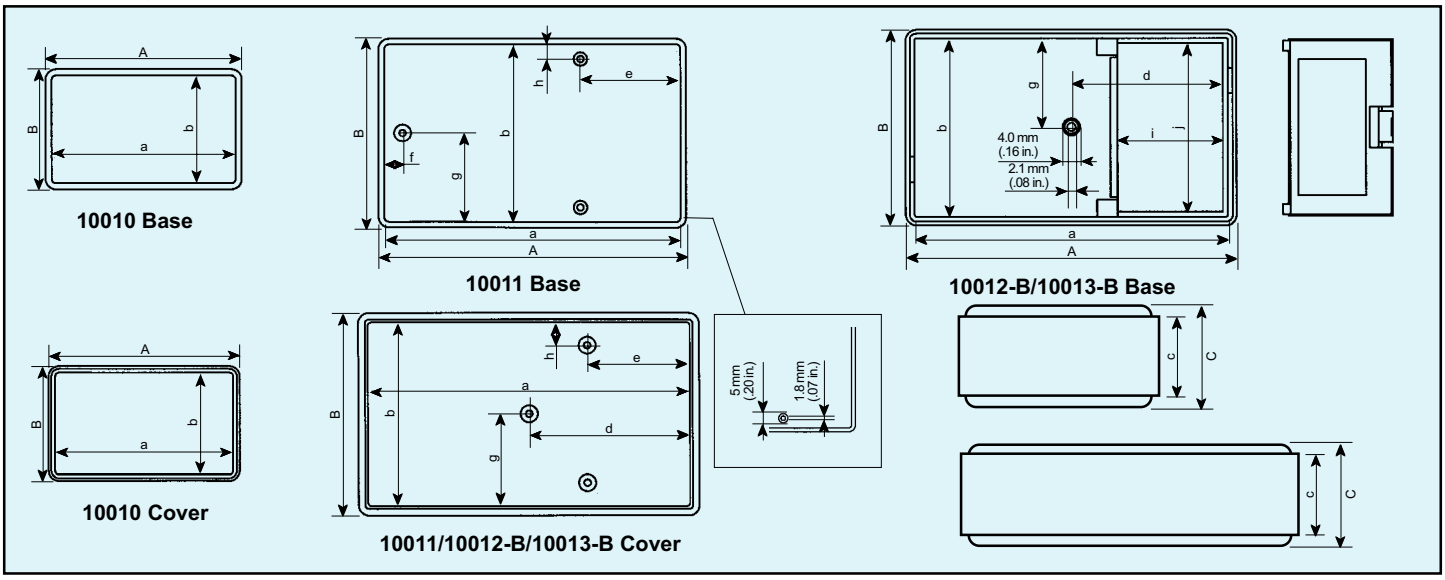

MODEL	DIMENSIONS mm																	
	EXTERNAL						INTERNAL											
	A	B	C	D	E	F	a	b	c	d	e	f	g	h	i	j	k	l
10010	58.0	35.0	16.0				54.0	31.0	12.0	-	-	-	-	-	-			
10011	90.0	56.0	23.0				86.0	52.0	19.0	-	28.8	5.4	26.0	6.2	-			
10015	78.0	39.0	22.0				74.0	35.0	18.0	-	-	-	-	-	-			
10012-B	100.0	60.0	30.0				95.0	55.0	25.0	47.8	31.0	-	27.5	7.5	30.3			
10013-B	109.0	70.0	40.0				104.0	64.0	35.0	66.8	29.0	-	32.0	7.3	30.3			