

# 3 Port Solenoid Valve Rubber Seal Series SY100

**Low power consumption: 0.5W (Standard, Without light)  
(Current draw: 21mA at 24V DC)**

\*Large flow capacity style: 0.75W (Current draw: 31mA at 24V DC)

**Body width: 10mm**  
7.85 N $\ell$ /min (Standard style)  
11.78 N $\ell$ /min (Large flow capacity style)

**Exceedingly long life**  
100 million cycles (By SMC life test data)

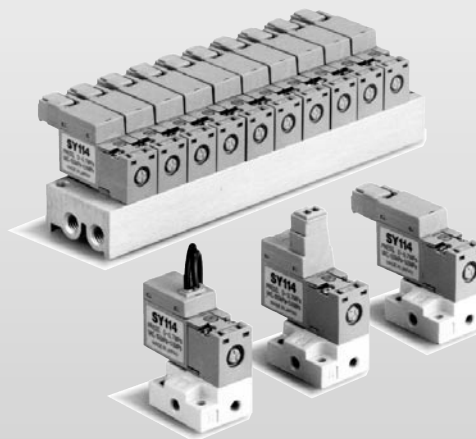
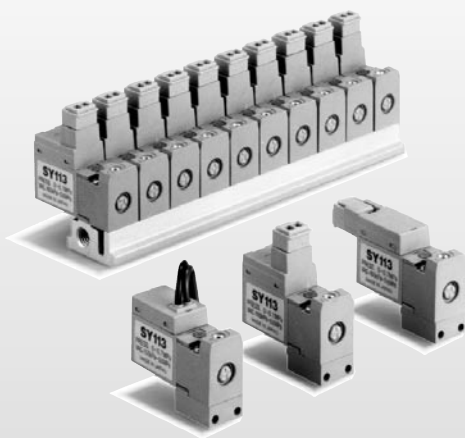

## Vacuum Applications Possible

Can be used up to -100kPa

## Copper free

No copper used for sections in contact with fluids.

## Bright colour tone and "state of the art" design

A bright grey concept has been adopted for this product to complement the surrounding operational environment.

### SY100/ Application example (Pneumatic symbols shown are typical examples.)

- ① Valve for blow off      ② Valve for vacuum      ③ Operation for single acting cylinder      ④ Operation for air operated style fluid control valve

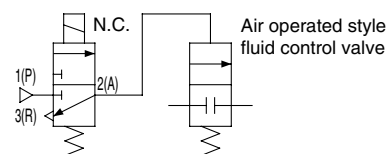
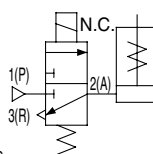
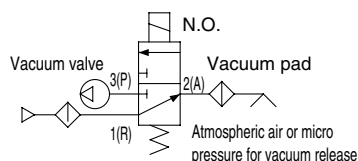
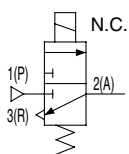

Characteristics values indicated in this catalog are not guaranteed values but typical ones.

## ⚠️ Precautions

### ⚠️ Warning

#### Operation of Manual Override

Make sure that there is no danger, since manual override operation can make any connected equipment operate.

#### ■ Non-locking push style [Standard style] ■ Locking slotted style [B]

Press in the direction of the arrow. Turn in the direction of arrow.

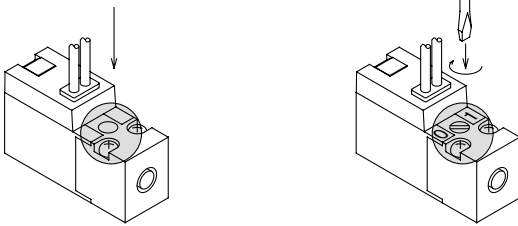

#### ■ Push-locking slotted style [D] ■ Push-locking lever style [E]

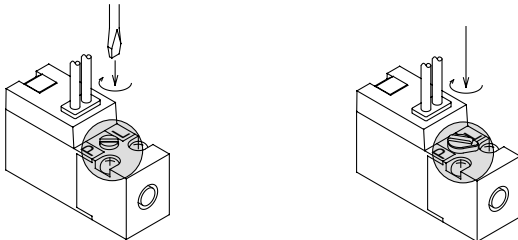

(Pressing makes the valve operate. The valve can be locked in the manual override position by turning it to the direction that the arrow shows while keeping it pressed. If it is not turned, it can be used as a non-locking push style.)

### ⚠️ Caution

Gently operate locking manual override styles B, D using small screwdriver. [Torque: 0.1Nm or less]

### ⚠️ Caution

#### How to Use Plug Connector

##### ① Connection/Disconnection of connector

● Connection: Push the connector straight onto the pins of the solenoid, making sure the lip of the lever securely "locks" into the groove of the solenoid cover.

● Disconnection: Press the lever against the connector housing and pull it outward from the solenoid.

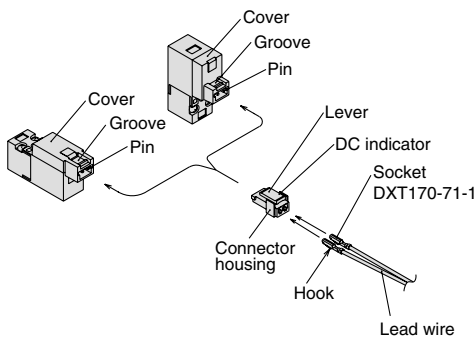

##### ② Crimping connection of lead wire and socket

Strip 3.2 to 3.7mm of the lead wire ends, insert each stripped wire into a socket and crimp contact it using special crimping tool. Be careful that the outer insulation of the lead wires does not interfere with the socket contact part. Use exclusive crimping tool for crimping. (Contact SMC for special crimping tool.)

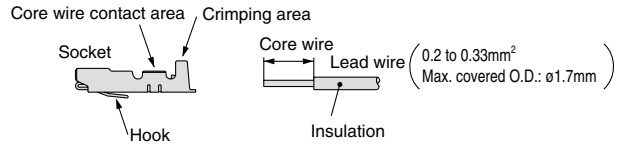

##### ③ Connection/Disconnection of socket with lead wire

###### ● Connection

Insert lead wire and crimped socket into square holes (indicated as A, B, COM) of connector. Press the socket in fully until the hook of the socket locks into the groove of the connector housing. Confirm the locked position by lightly pulling on the lead wire.

###### ● Disconnection

To remove the socket from the connector, pull out lead wire while depressing the hook of the socket with a fine screw driver (≅1mm). If the socket is to be re-used, reposition the hook again.

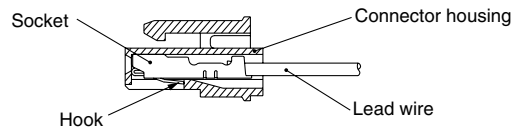

#### Plug Connector Lead Wire Length

Standard length is 300mm, but the following lengths are also available.

#### How to Order Connector Assembly

For DC: **SY100-30-4A**

Without lead wire: **SY100-30-A**  
(Only with a connector and two sockets.)

##### How to Order

To order a valve with lead wire length of other than 300mm, indicate part numbers of the valve without connector and the required connector ass'y separately. Example: 2000mm lead wire length

For DC  
**SY114-5LO**  
**SY100-30-4A-20**

##### ● Lead wire length

—	300mm
6	600mm
10	1000mm
15	1500mm
20	2000mm
25	2500mm
30	3000mm
50	5000mm

## Surge Voltage Suppressor

<DC>

Grommet, L and M plug connector

### Standard style (With polarity) With surge voltage suppressor

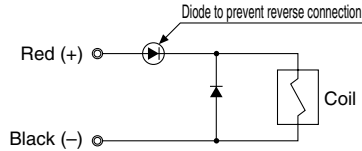

### Indicator light and surge voltage suppressor (□Z)

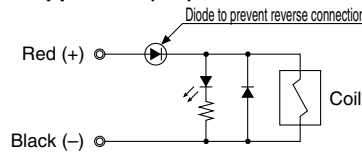

### Non-polar style With surge voltage suppressor ("□R")

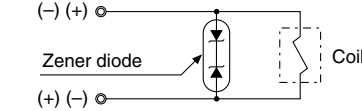

### Indicator light and surge voltage suppressor ("□U")

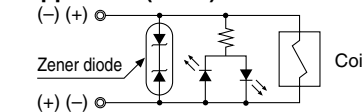

- Please connect correctly the lead wires to ⊕ (positive) and ⊖ (negative) indications on the connector.
- For non-polar style, the lead wires can be connected to either one.
- For DC voltages other than 12, 24V DC, incorrect wiring will cause damage to the surge voltage suppressor circuit. (Wrong polarity will cause trouble.)
- Solenoids, whose lead wires have been pre-wired: positive side red and negative side black.

## ⚠ Caution

Since there is some residual voltage according to the protection device and rated voltage in case of voltage surge suppressor by zener diode, pay attention to the surge protection on the controller side. (Diode residual voltage:  $\approx 1V$ )

## Connector Assembly with Protective Cover

Connector assembly with protective cover enhances dust protection.

- Effective in preventing possible short circuit problems due to contaminants in contact with connector section.
- Cover material is chloroprene rubber which has excellent weatherability and electric insulation properties. However, be careful not to allow contact with cutting oil.
- Round cord provides neat appearance.

## How to Order

SY100-68-A-□

### ● Lead wire (L)

—	300mm
6	600mm
10	1000mm
15	1500mm
20	2000mm
25	2500mm
30	3000mm
50	5000mm

## Connector Assembly with Cover/Dimension

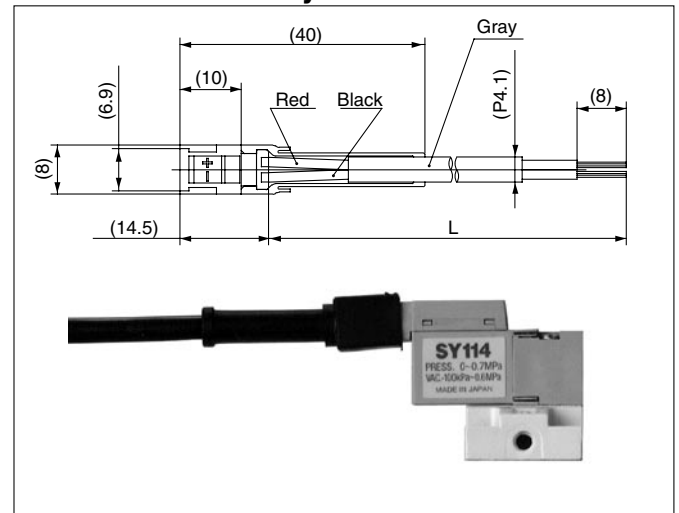

### ● How to Order

Indicate part number of connector assembly with cover in addition to the solenoid valve part number without connector of the plug connector.

<Example 1> Lead wire length: 2000mm

SY114-5LOZ-M3-Q

SY100-68-A-20

<Example 2> Lead wire length: 300mm (Standard)

SY114-5LPZ-M3-Q

□ Symbol of connector assembly with cover

\*No part numbers of connector assembly with cover are needed to be indicated in this case.

# 3 Port Direct Operated Rubber Seal Series SY100

## Model



Body ported



Base mounted

Actuation	Model	Style	Operating pressure range (MPa)	Vacuum application (MPa)		Effective area (mm <sup>2</sup> ) (N <sub>e</sub> /min)	Weight (g) <sup>(2)</sup>	
				P port	R port		Grommet style	L, M Plug connector
N.C.	SY11 <sup>3</sup> <sub>4</sub>	Standard	0 to 0.7	-100kPa to 0.6	-100kPa to 0	0.14 (7.85)		
N.C.	SY11 <sup>3</sup> <sub>4</sub> A	Large flow capacity	0 to 0.7	-100kPa to 0.6	-100kPa to 0	0.22 (11.78)	SY1□3 (A): 13 SY1□4 (A): 24	SY1□3 (A): 15 SY1□4 (A): 26
N.O.	SY12 <sup>3</sup> <sub>4</sub> <sup>(1)</sup>	Standard	0 to 0.7	-100kPa to 0	-100kPa to 0.6	0.14 (7.85)	(Without sub-plate 12)	(Without sub-plate 14)
N.O.	SY12 <sup>3</sup> <sub>4</sub> A <sup>(1)</sup>	Large flow capacity	0 to 0.7	-100kPa to 0	-100kPa to 0.6	0.22 (11.78)		



Note 1) SY123/SY124 and SY123/SY124 A: Supply pressure to 1(R) port and exhaust air from 3(P) port.  
Note 2) Value for DC.

## Specifications

Fluid	Air
Ambient and fluid temperature (°C)	Max. 50°C
Response time (ms) <sup>(1)</sup>	10ms or less
Max. operating frequency (Hz)	20
Manual override	Non-locking push, Locking slotted, Push-locking slotted, Push-locking lever
Lubrication	Not required
Mounting position	Free
Impact/Vibration resistance (m/s <sup>2</sup> ) <sup>(2)</sup>	150/30
Enclosure	Dust-proof



Note 1) According to dynamic performance test JIS B8374-1981 (Coil temperature 20°C, at rated voltage, without surge suppressor.)

Note 2) Impact resistance: No malfunction from tests using drop impact tester, to axis and right angle direction of main valve and armature, each one time when energized and de-energized. (Value in the initial stage)

Vibration resistance: No malfunction from tests with 8.3-2000Hz 1 sweep, to axis and right angle direction of main valve and armature, each one time when energized and de-energized. (Value in the initial stage.)

## JIS Symbol

SY11<sup>3</sup><sub>4</sub>(A)

SY12<sup>3</sup><sub>4</sub>(A)

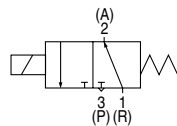
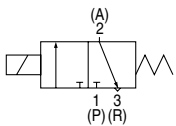

P.1-947

## Solenoid Specifications

Series		SY1 <sup>13</sup> <sub>24</sub>	SY1 <sup>13</sup> <sub>24</sub> A
Electrical entry		Grommet (G), (H), L plug connector (L), M plug connector (M)	
Coil rated voltage (V)	DC	24, 12, 6, 5, 3	
Allowable voltage		-10 to +10%	
Power consumption (W) <sup>(1)</sup>	DC	0.5W (With light: 0.55W)	0.75W (With light: 0.8W)
Surge voltage suppressor		Diode	
Indicator light		LED	

(1) At rated voltage

## How to Order

### Standard (7.85 Nl/min)

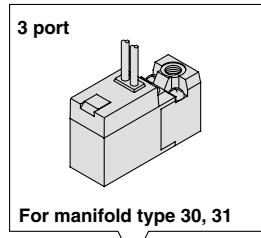

**Actuation**

1	Normally closed
2	Normally open

**Light and surge voltage suppressor**

—	Without light and surge voltage suppressor
S	With surge voltage suppressor
Z	With light and surge voltage suppressor
U	With light and surge voltage suppressor (Non-polar style)

**Piping**

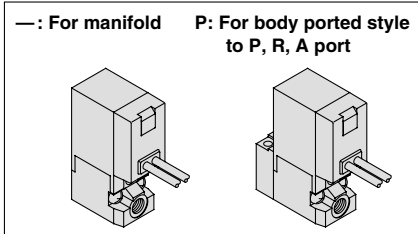

**Bracket**

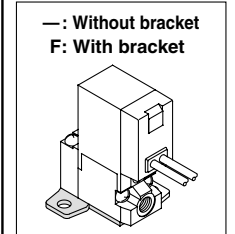

"P" piping specification only.

Standard (Nl/min: 7.85) : Body ported **SY1 1 3 — 5 L** [ ] [ ] [ ] **M3 — -Q**

Standard (Nl/min: 7.85) : Base mounted **SY1 1 4 — 5 M** [ ] [ ] [ ] **-Q**

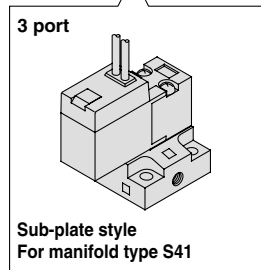

**Rated voltage**

5	24V DC
6	12V DC
V	6V DC
S	5V DC
R	3V DC
9	50V or less

Contact SMC for other voltages (9)

**Piping port**

— : Without sub-plate    M3: With sub-plate

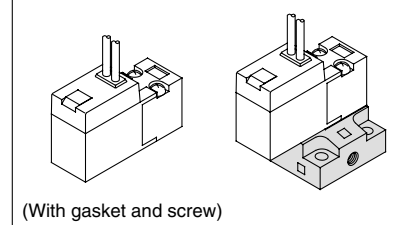

**Electrical entry**

24V, 12V, 6V, 5V, 3V DC			
Grommet	L plug connector	M plug connector	
G: 300mm lead wire	L: 300mm lead wire	M: 300mm lead wire	MN: Without lead wire
H: 600mm lead wire	LN: Without lead wire	LO: Without connector	MO: Without connector

\*LN or MN option includes 2 sockets.

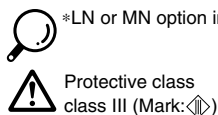

**Manual override**

— : Non-locking push style    D: Push-locking slotted style

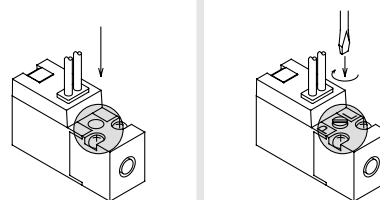

B: Locking slotted style

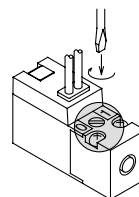

E: Push-locking lever style

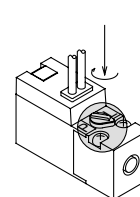

SY114/SY124, SY114A/SY124A only.

# Series SY100

## How to Order

Large flow capacity  
( 11.78 Nl/min )

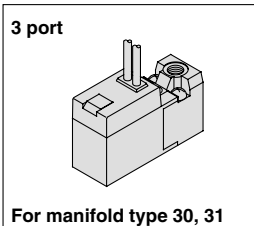

Large flow capacity : Body ported  
(11.78 Nl/min)

Large flow capacity : Base mounted  
(11.78 Nl/min)

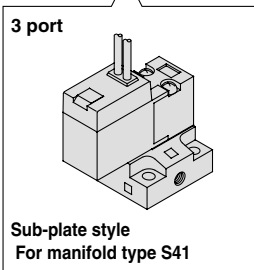

**Actuation**

1	Normally closed
2	Normally open

**Light and surge voltage suppressor**

—	Without light and surge voltage suppressor
S	With surge voltage suppressor
Z	With light and surge voltage suppressor
U	With light and surge voltage suppressor (Non-polar style)

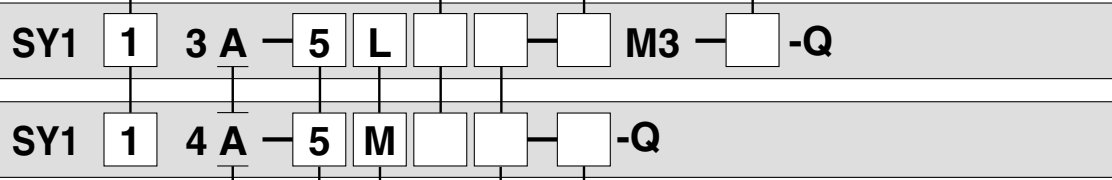
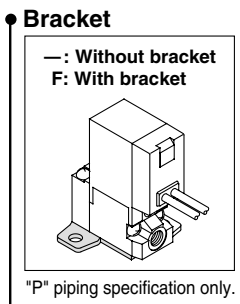
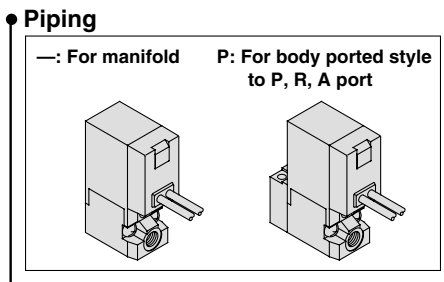

**Rated voltage**

5	24V DC
6	12V DC
V	6V DC
S	5V DC
R	3V DC
9	50V or less

Contact SMC for other voltages (9)

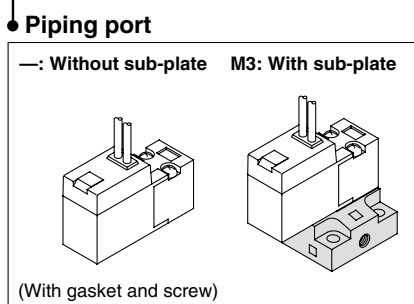

Large flow capacity

**Electrical entry**

24V, 12V, 6V, 5V, 3V DC			
Grommet	L plug connector	M plug connector	
G: 300mm lead wire	L: 300mm lead wire	M: 300mm lead wire	MN: Without lead wire
H: 600mm lead wire	LN: Without lead wire	LO: Without connector	MO: Without connector

\*LN or MN option includes 2 sockets.

**Manual override**

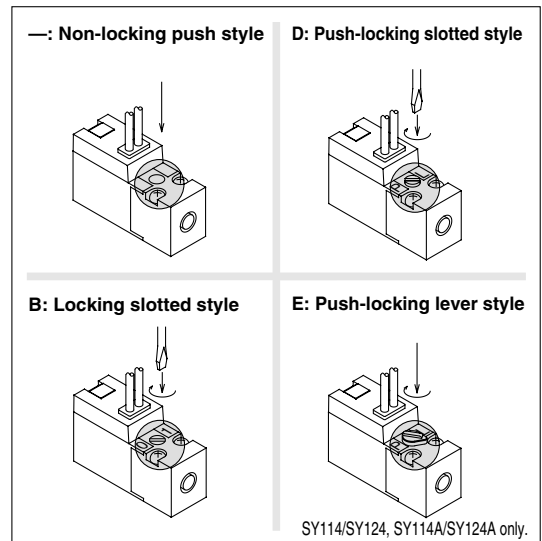

Protective class class III (Mark: ⚡)

## Construction

### SY114, SY114A

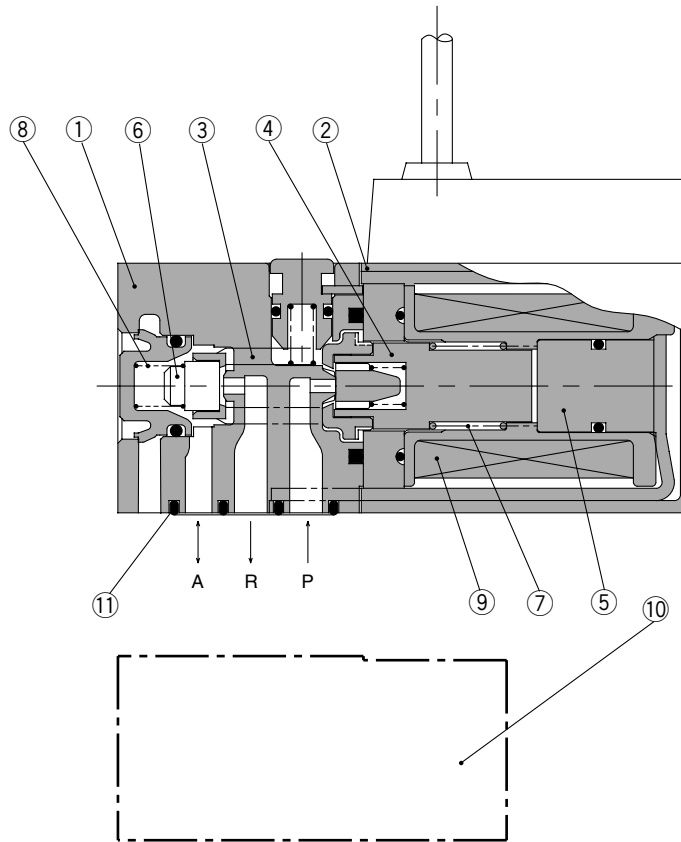
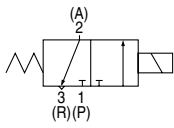

### Component Parts

No.	Description	Material	Notes
①	Body	Resin	Gray
②	Cover	Resin	Gray
③	Push rod	Resin	—
④	Armature ass'y	NBR/Stainless steel	—
⑤	Core	Stainless steel	—
⑥	Exhaust poppet	NBR	—
⑦	Return spring	Stainless steel	—
⑧	Poppet spring	Stainless steel	—
⑨	Coil ass'y	—	—

### Replacement Parts

No.	Description	Part No.	Material
⑩	Sub-plate	SY100-74-1-Q	Zinc die cast
⑪	Gasket	VJ100-6-1-Q	NBR

### How to Order Connector Assembly

For DC: **SY100-30-4A**

Without lead wire: **SY100-30-A**  
(Only with a connector and two sockets.)

#### ● Lead wire

—	300mm
<b>6</b>	600mm
<b>10</b>	1000mm
<b>15</b>	1500mm
<b>20</b>	2000mm
<b>25</b>	2500mm
<b>30</b>	3000mm
<b>50</b>	5000mm

# Series SY100

## Body Ported

Grommet (G), (H): SY1 $\frac{1}{2}$ 3 (A)-□ $\square$ <sup>G</sup> $\square$  $\square$ -PM3 (-F) -Q

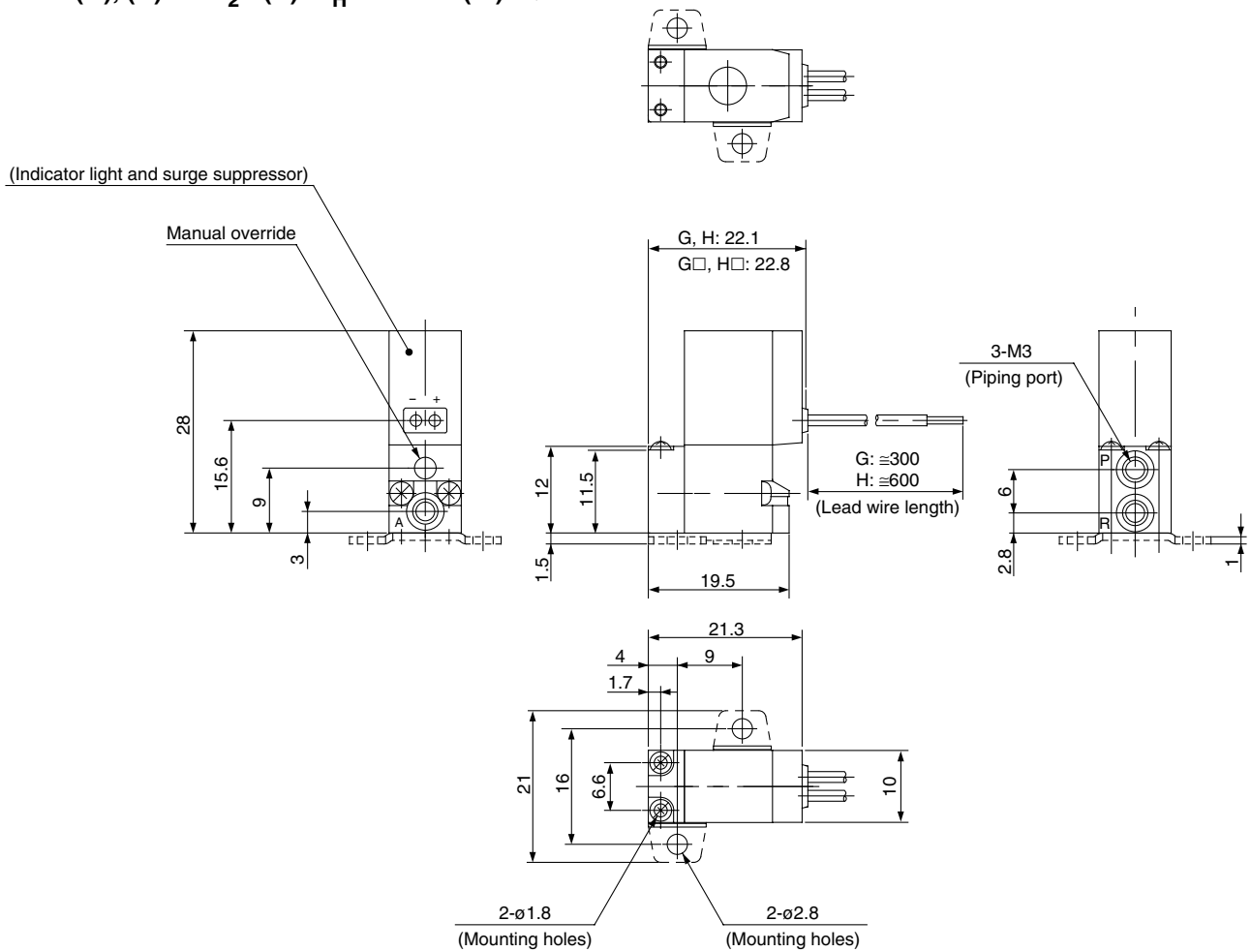

L plug connector (L): SY1 $\frac{1}{2}$ 3 (A)-□L□□-PM3 (F)-Q

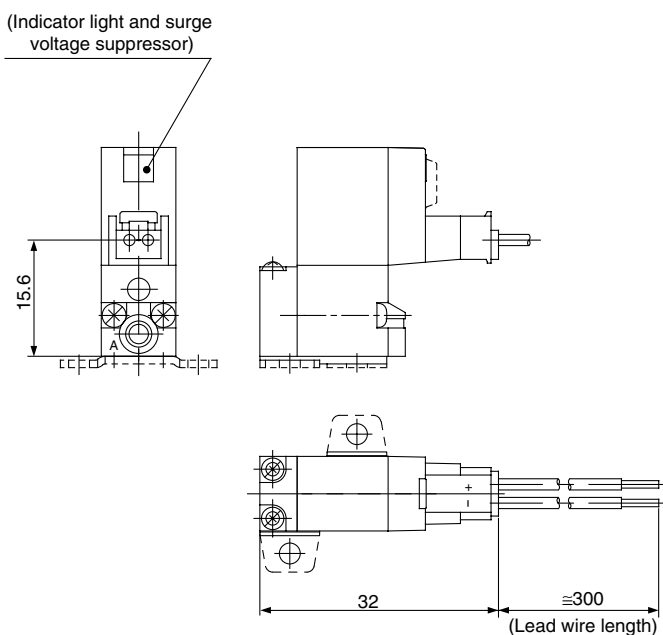

M plug connector (M): SY1 $\frac{1}{2}$ 3 (A)-□M□□-PM3 (-F)-Q

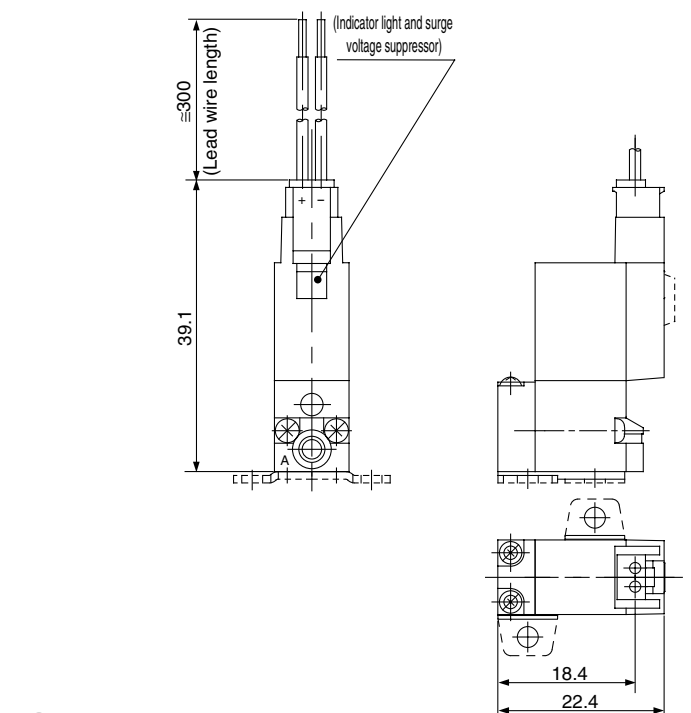

\* Other dimensions are same as grommet style.



\* Other dimensions are same as grommet style.



## Base Mounted (With Sub-plate)

Grommet (G), (H): SY1<sub>2</sub>4 (A)-□<sup>G</sup>□□-M3-Q

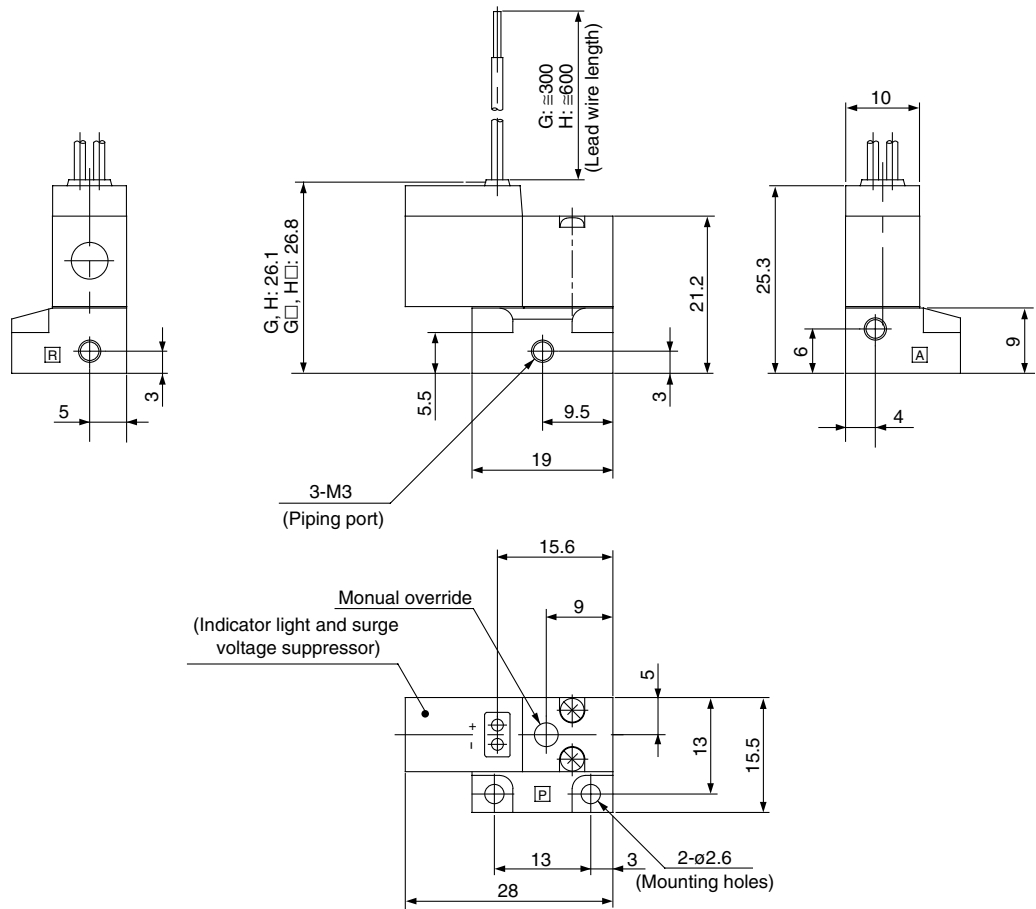

L plug connector (L): SY1<sub>2</sub>4 (A)-□L□□-M3-Q

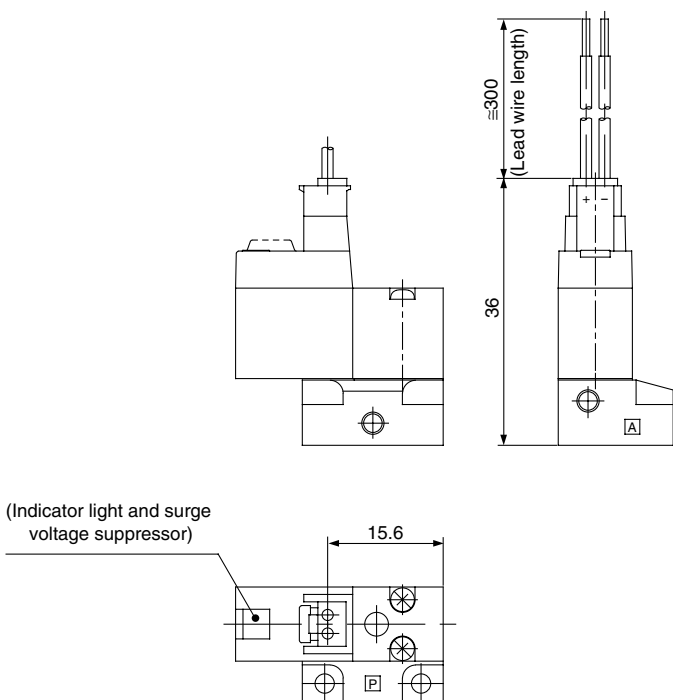

M plug connector (M): SY1<sub>2</sub>4 (A)-□M□□-M3-Q

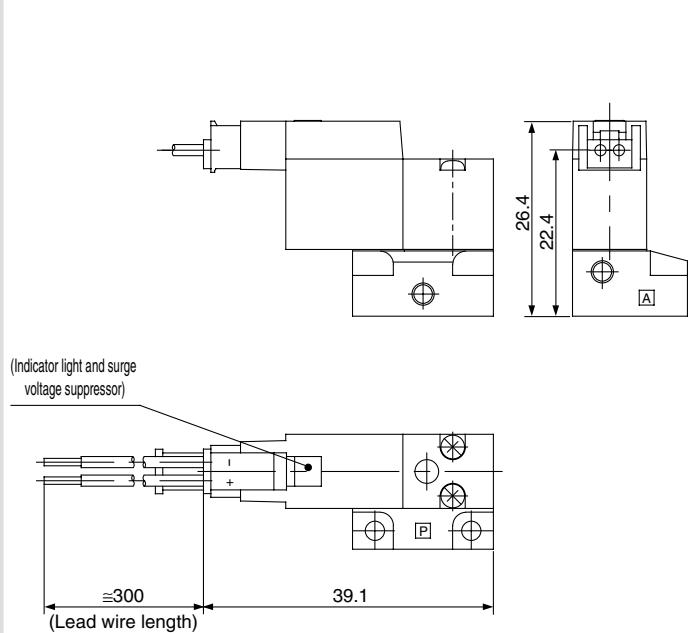

\* Other dimensions are same as grommet style.



\* Other dimensions are same as grommet style.

# Series SY100 Manifold

## Specifications

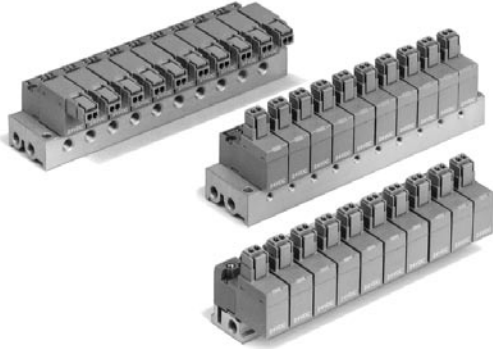

Type	30 <sup>(4)</sup>	31	S41
Manifold style	Single base style, B mount		
P (SUP)/R (EXH) style	Common SUP/Common EXH		
Valve stations	2 to 10 stations	2 to 20 stations	
A porting	Location	Valve	Base
	Direction	Top	Side
Port size	P, R port	M5	
	A port	M3	M3, M5
Valve effective area mm <sup>2</sup> (Nl/min) <sup>(1)</sup>	SY1□3	0.14 (7.85)	—
	SY1□3A	0.21 (11.78)	—
	SY1□4	—	0.13 (6.87)
	SY1□4A	—	0.2 (10.8)



Note 1) When mounted on manifold base

Note 2) SY114 (A) and SY124 (A) can not be mounted on the same manifold.

Note 3) Supply to R port and exhaust from P port for SY124 (A).

Note 4) 30 Type is applicable only for SY113 and SY113A. Piping to exhaust port is not possible.

## How to Order Manifold Base (Ordering Example)

### Example

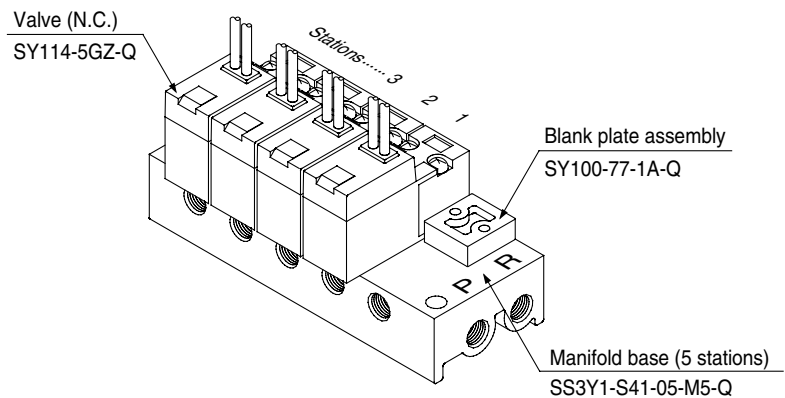

**SS3Y1-S41-05-M5-Q**.....1set (S41 type 5-station manifold part number)

**SY100-77-1A-Q**.....1set (Blank plate assembly part number)

**SY114-5GZ-Q**.....4set (Valve)

List part numbers of the installed valve and option in required station location separately under manifold part number.



Protective class  
class III (Mark: ⚡)

## Common SUP/Common EXH

### 30 Type

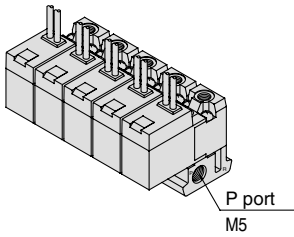

How to Order

**SS3Y1 - 30 - 05 - F-Q**

● Stations

02	2 stations
⋮	⋮
10	10 stations

Applicable solenoid valve <sup>(1)</sup>

SY113-□□□□-M3-Q

SY113A-□□□□-M3-Q

Applicable blank plate assembly

SY100-77-1A-Q



Note 1) Piping to exhaust port not possible.

### 31 Type

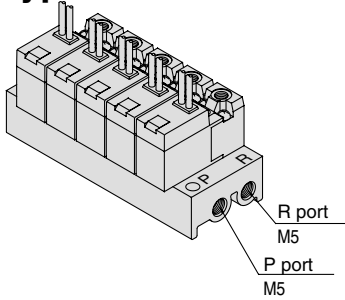

How to Order

**SS3Y1 - 31 - 05 -Q**

● Stations

02	2 stations
⋮	⋮
20	20 stations

Applicable solenoid valve <sup>(1)</sup>

SY113-□□□□-M3-Q

SY113A-□□□□-M3-Q

SY123-□□□□-M3-Q

SY123A-□□□□-M3-Q

Applicable blank plate assembly

SY100-77-1A-Q



Note 1) SY113 (A) and SY123 (A) cannot be mounted on the same manifold.

### S41 Type

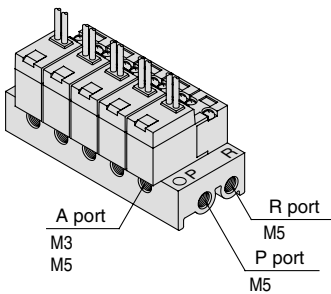

How to Order

**SS3Y1 - S41 - 05 - M3 -Q**

● Stations

02	2 stations
⋮	⋮
20	20 stations

● A port size

M3	M3
M5	M5

Applicable solenoid valve <sup>(1)</sup>

SY114-□□□□-Q

SY114A-□□□□-Q

SY124-□□□□-Q

SY124A-□□□□-Q

Applicable blank plate assembly

SY100-77-1A-Q



Note 1) SY114 (A) and SY124 (A) cannot be mounted on the same manifold.



Protective class class III (Mark: ⚠)

## Combination with Solenoid Valve and Gasket Manifold Base

### Body ported

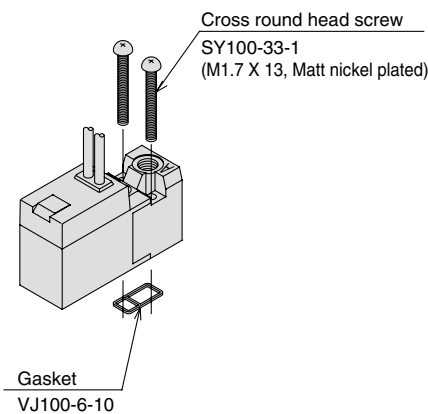

Applicable base

Sub-plate (For body ported style)

SS3Y1-30 type }  
SS3Y1-31 type } Manifold base

### Base mounted

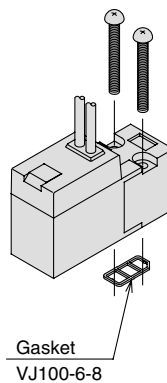

Applicable base

Sub-plate

SS3Y1-S41 type manifold base

## Blank Plate Assembly

Parts No.: SY100-77-1A-Q

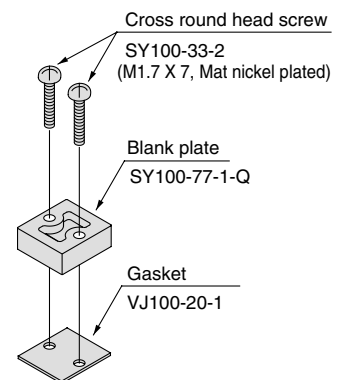

Applicable base

Sub-plate

SS3Y1- 30 type }  
SS3Y1- 31 type } Manifold base  
SS3Y1- S41 type }

# Series SY100

## 30 Type Manifold: Top Ported/SS3Y1-30-Station -F-Q

### Grommet (G), (H)

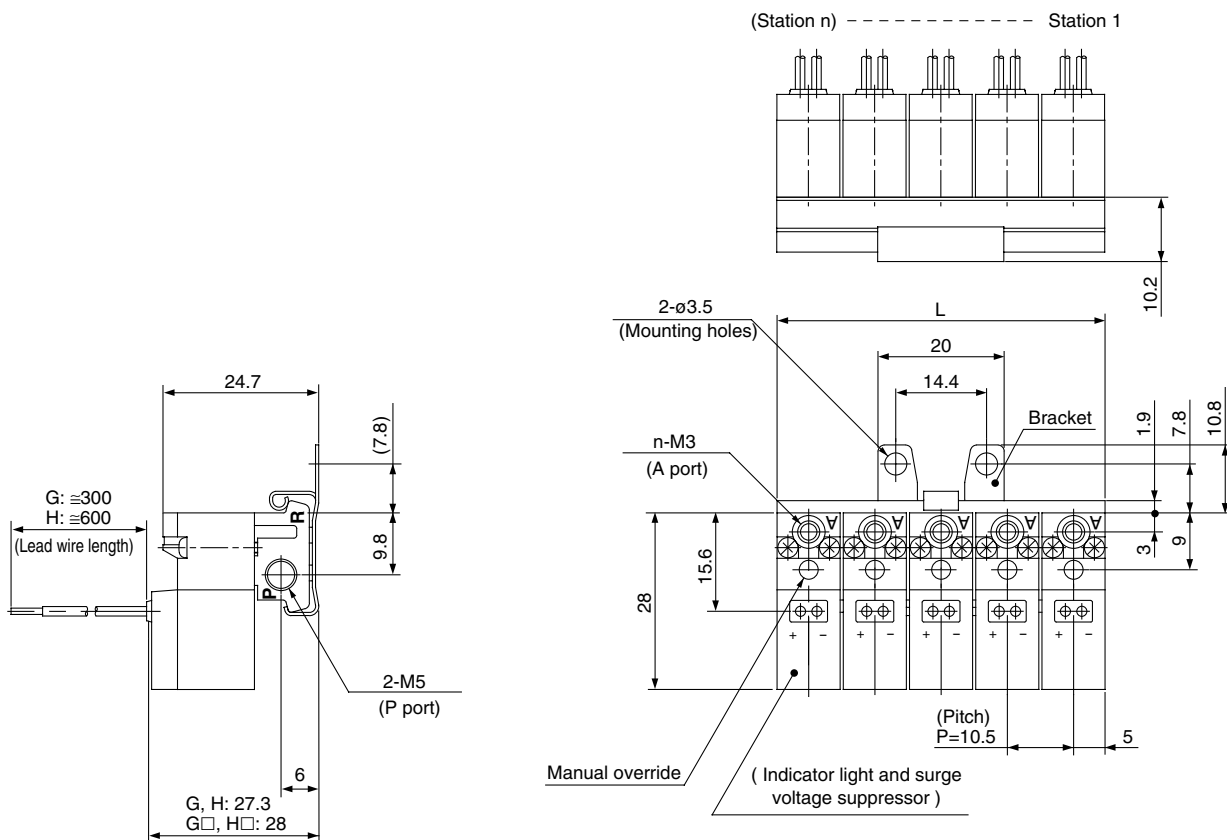

 \* No bracket is assembled prior to delivery. Mount one to the appropriate position. (Attach two brackets if more than five stations.)

### L plug connector (L)

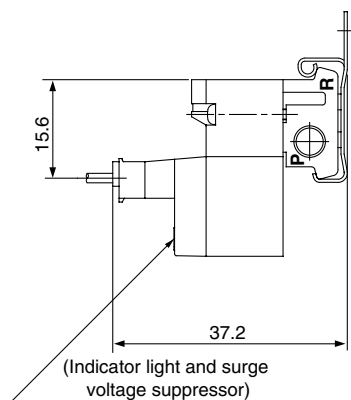

 \* Other dimensions are same as grommet style.

### M plug connector (M)

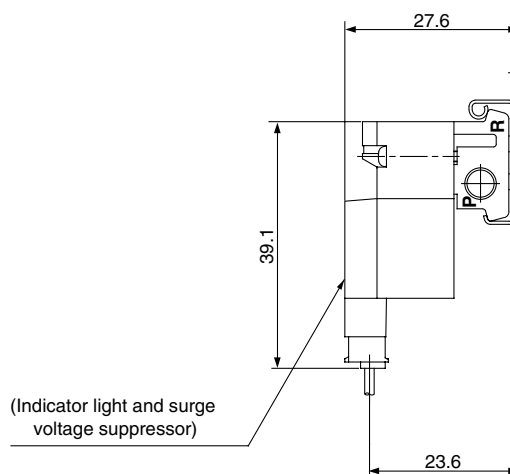

 \* Other dimensions are same as grommet style.

Station	2	3	4	5	6	7	8	9	10
L	20.5	31	41.5	52	62.5	73	83.5	94	104.5

## 31 Type Manifold: Top Ported/SS3Y1-31-Station-Q

### Grommet (G), (H)

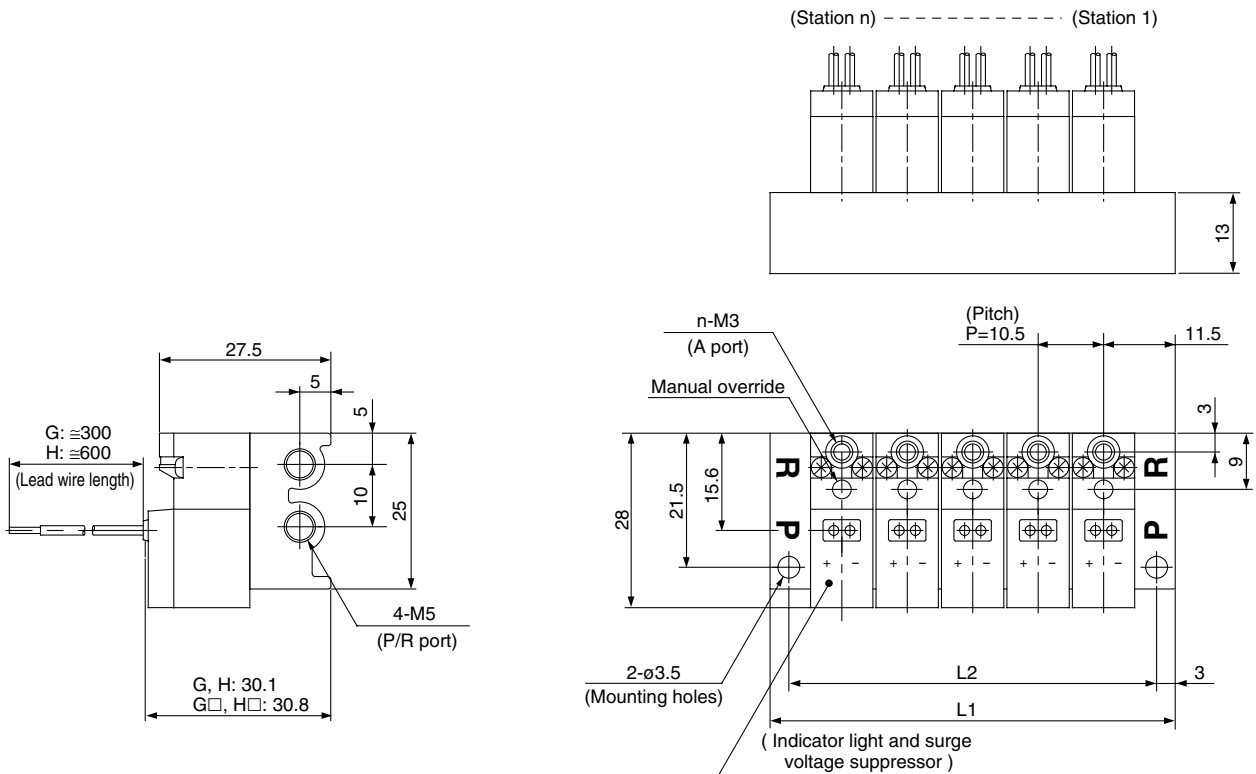

### L plug connector (L)

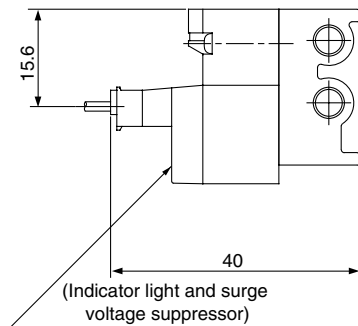

\* Other dimensions are same as grommet style.

### M plug connector (M)

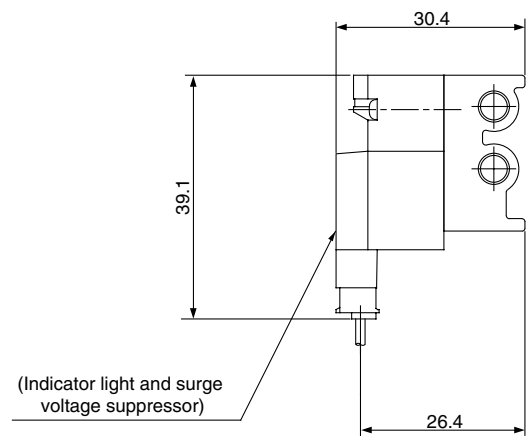

\* Other dimensions are same as grommet style.

Station	2	3	4	5	6	7	8	9	10	11	12	13	14	15	16	17	18	19	20
L <sub>1</sub>	33.5	44	54.5	65	75.5	86	96.5	107	117.5	128	138.5	149	159.5	170	180.5	191	201.5	212	222.5
L <sub>2</sub>	27.5	38	48.5	59	69.5	80	90.5	101	111.5	122	132.5	143	153.5	164	174.5	185	195.5	206	216.5

# Series SY100

## S41 Type Manifold: Side Ported/SS3Y1-S41-Station-M3/M5-Q

### Grommet (G), (H)

In case of M5

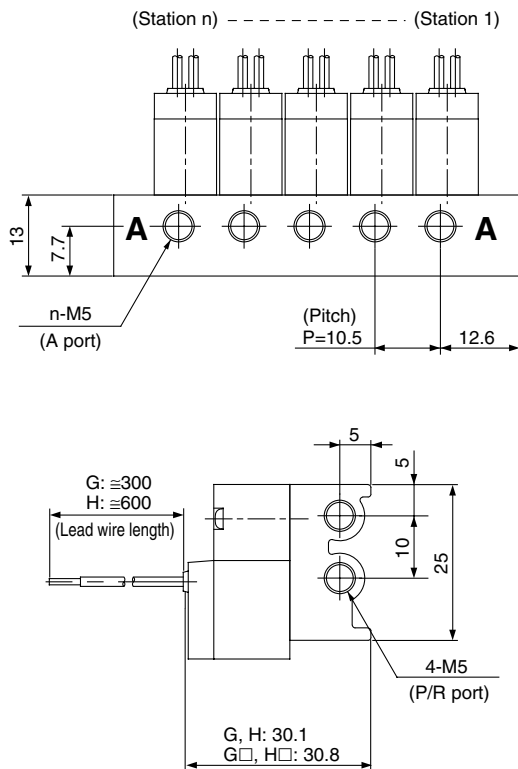

In case of M3

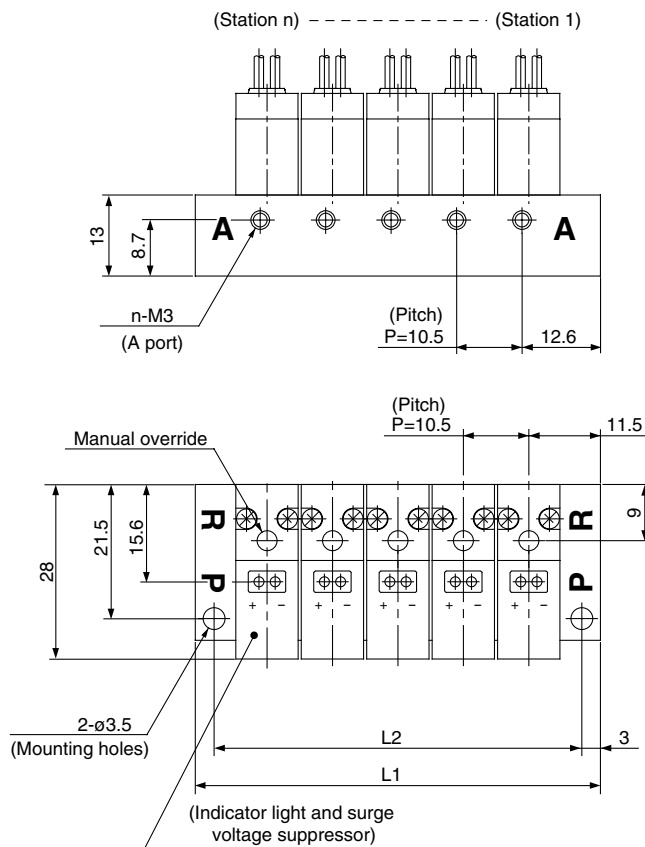

### L plug connector (L)

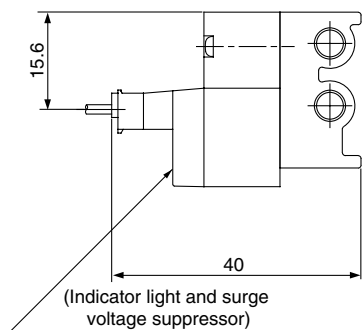

\* Other dimensions are same as grommet style.

### M plug connector (M)

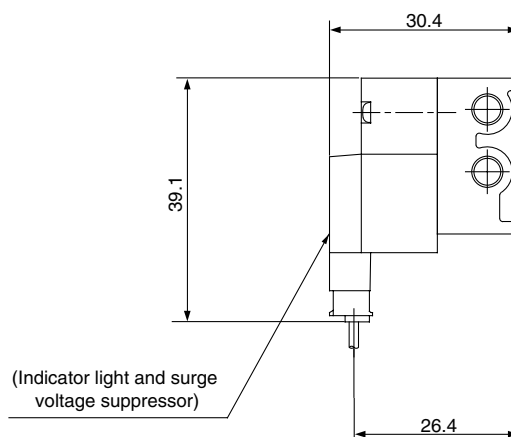

\* Other dimensions are same as grommet style.

Station	2	3	4	5	6	7	8	9	10	11	12	13	14	15	16	17	18	19	20
L1	33.5	44	54.5	65	75.5	86	96.5	107	117.5	128	138.5	149	159.5	170	180.5	191	201.5	212	222.5
L2	27.5	38	48.5	59	69.5	80	90.5	101	111.5	122	132.5	143	153.5	164	174.5	185	195.5	206	216.5

# Series SY Made to Order

(Contact SMC for further specifications, dimensions and delivery lead time.)



## Power Saver

Power consumption is decreased by 1/3 of standard product by reducing electrical power at holding. (This is effective when energizing time exceeds 62ms at rated voltage of 24V DC.)

### Specifications

Series		SY1 <sup>13</sup> <sub>24</sub> T	SY1 <sup>13</sup> <sub>24</sub> AT
Coil rated voltage (V)		24, 12V DC	
Power consumption (W)	Inrush	0.55	0.8
	Holding	0.22	0.3

Specifications except those mentioned above are same at standard.

### How to Order

**Body ported** SY1 1 3  T-5 L Z  -  M3-

**Base mounted** SY1 1 4  T-5 M Z  -

#### Actuation

1	Normally closed
2	Normally open

#### Option

-	Standard
A	Large flow capacity style

#### Rated voltage

5	24V DC
6	12V DC

Enter in the same way as standard models.

### Operating principle

Power consumption at holding is decreased with the below indicated circuit, for energy savings. Refer to electrical power wave form shown below.

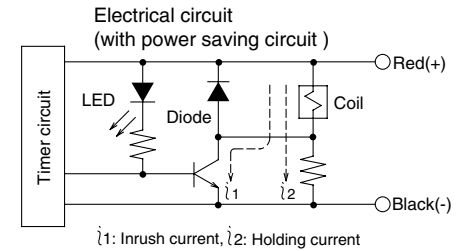

### <Electrical wave form of power saving style, SY1<sup>13</sup><sub>24</sub>T>

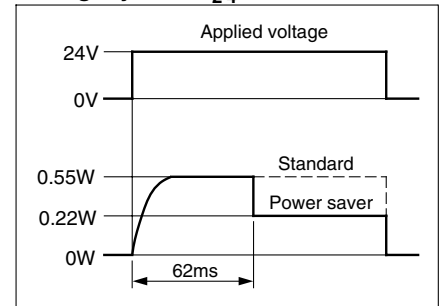

### <Electrical wave form of power saving style, SY1<sup>13</sup><sub>24</sub>AT>

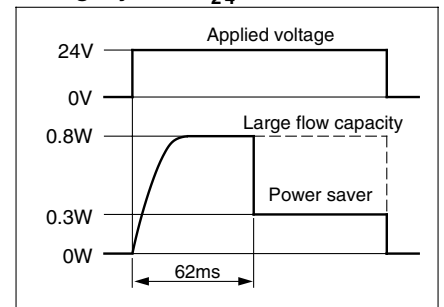

# 3 Port Solenoid Valve

**Power consumption 0.1 W (with power saving circuit)**



**Series V100**

**Coil temperature rises: only 1°C (with power saving circuit)**

**Sonic conductance C: 0.037 (Standard)/C: 0.076 (Large flow capacity)**

Series		Flow characteristics			
		C[dm <sup>3</sup> /(s·bar)]	b	Q[l/min]	Cv
Standard	V1□4	0.037	0.11	8.4	0.008
Large flow capacity	V1□4A	0.076	0.070	17	0.016

## Variations

Series		Type of actuation	Operating pressure range (MPa)	Power consumption (W)	
				Standard	With power saving circuit
Standard	V114	N.C.	0 to 0.7	0.35	0.1
	V124	N.O.	0 to 0.7	0.35	0.1
Large flow capacity	V114A	N.C.	0 to 0.7	1	—
	V124A	N.O.	0 to 0.7	1	—



# Rubber seal

## 3 Port Solenoid Valve/Direct Operated

# Series V100

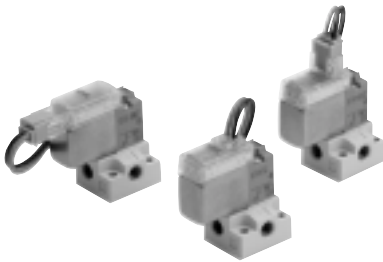

### Specifications

Fluid	Air
Ambient and fluid temperature (°C)	-10 to 50 (No freezing. Refer to page 10.)
Response time (ms) <sup>Note 1)</sup>	ON: 5 or less OFF: 4 or less
Max. operating frequency (Hz)	20
Manual override	Non-locking push, Locking slotted
Lubrication	Not required
Mounting position	Unrestricted
Impact/Vibration resistance (m/s <sup>2</sup> ) <sup>Note 2)</sup>	150/30
Enclosure	Dust proof, equivalent IP40



Note 1) Based on dynamic performance test JIS B8374-1981 (standard type: at coil temperature of 20°C, with rated voltage, without surge voltage suppressor)

Note 2) Impact resistance: No malfunction resulted in an impact test using a drop impact tester. The test was performed one time each in the axial and right angle directions of the main valve and armature, for both energized and de-energized states. (Value in the initial stage)

Vibration resistance: No malfunction resulted in 45 to 2000 Hz, a one-sweep test performed in the axial and right angle directions of the main valve and armature for both energized and de-energized states. (Value in the initial stage)

### Solenoid Specifications

Series		V114/V124	V114A/V124A
Electrical entry		Grommet (G)/(H), L plug connector(L) M plug connector (M)	
Coil rated voltage (V)	DC	24, 12, 6, 5, 3	
Allowable voltage fluctuation		-10 to 10%	
Power consumption (W)	DC	Standard: 0.35 (with light: 0.4) With power saving circuit 0.1	1 W (with light: 1.1)
Surge voltage suppressor		Refer to page 14.	
Indicator light		LED	

#### JIS symbol

V114(A)

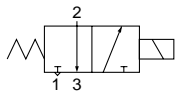

V124(A)

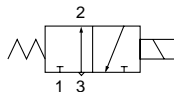

## Specifications

Valve model	Type of actuation	Model	Operating pressure range (MPa)	Vacuum specification (MPa)		Port size		Weight (g) <sup>Note 2)</sup>	
				Port 1	Port 3	Ports 1,3	Port 2	Grommet	L plug connector M plug connector
V114	N.C.	Standard	0 to 0.7	-100 kPa to 0.6	-100 kPa to 0	M5	M5	V1□4:13(27) V1□4A:16(30)	Plug connector V1□4:12(26) V1□4A:15(29)
V114A	N.C.	Large flow capacity	0 to 0.7	-100 kPa to 0.6	-100 kPa to 0	M5	M5		
V124 <sup>Note 1)</sup>	N.O.	Standard	0 to 0.7	-100 kPa to 0	-100 kPa to 0.6	M5	M5		
V124A <sup>Note 1)</sup>	N.O.	Large flow capacity	0 to 0.7	-100 kPa to 0	-100 kPa to 0.6	M5	M5		

	Flow characteristics							
	1 → 2				2 → 3			
	C[dm <sup>3</sup> /(s·bar)]	b	Q[l/min]	Cv	C[dm <sup>3</sup> /(s·bar)]	b	Q[l/min]	Cv
V114	0.037	0.11	8.4	0.0080	0.054	0.35	14.2	0.015
V114A	0.076	0.070	17	0.016	0.099	0.23	24.1	0.024
V124 <sup>Note 1)</sup>	0.054	0.35	14.2	0.015	0.037	0.11	8.4	0.0080
V124A <sup>Note 1)</sup>	0.099	0.23	24.1	0.024	0.076	0.070	17	0.016

Note 1) For both V124, V124A, pressure from port 3 and exhaust from port 1.  
 Note 2) The values shown in ( ) are for values with sub-plate.

## Construction

V114(A)

V124(A)

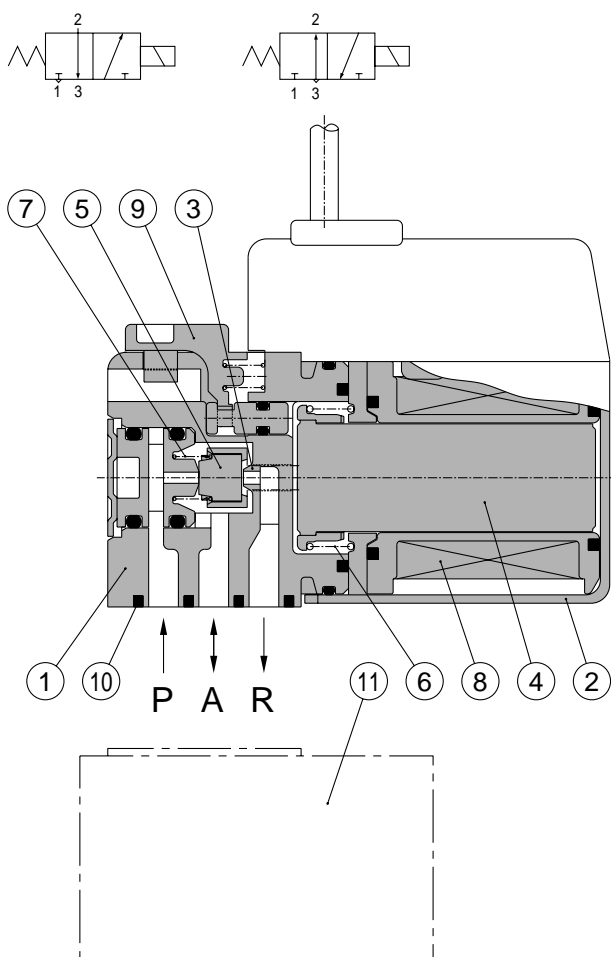

### Component Parts

Number	Description	Material
1	Body	Resin
2	Cover	Stainless steel
3	Push rod	Resin
4	Armature assembly	Stainless steel, Resin
5	Poppet	FKM
6	Return spring	Stainless steel
7	Poppet spring	Stainless steel
8	Coil assembly	—
9	Manual override	Resin

### Replacement Parts

Number	Description	No.	Material	Note
10	Gasket assembly	V100-31-1A	FKM, Steel	Gasket, 2 screws
11	Sub-plate	V100-74-1	Aluminum die-cast	—

### How to Order Connector Assembly

For DC: **SY100-30-4A-**

Without lead wire: **SY100-30-A**  
 (with connector and 2 sockets)

● Lead wire length

Nil	300 mm
<b>6</b>	600 mm
<b>10</b>	1000 mm
<b>15</b>	1500 mm
<b>20</b>	2000 mm
<b>25</b>	2500 mm
<b>30</b>	3000 mm
<b>50</b>	5000 mm

### Standard

**Base mounted** V1 1 4 5 M

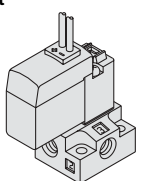
**3 port**  
  
 For sub-plate style,  
 For manifold type S41

**Type of actuation**

1	Normally closed
2	Normally open

**Coil specification**

Nil	0.35 W
T	0.1 W (with power saving circuit) (24 VDC, 12 VDC only)

\* All the types with power saving circuit are with light/surge voltage suppressor.

**Rated voltage**

For DC

5	24 VDC
6	12 VDC
V	6 VDC
S	5 VDC
R	3 VDC

**Electrical entry**

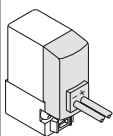
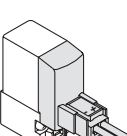
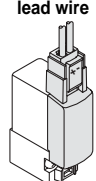
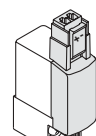
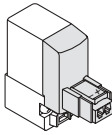
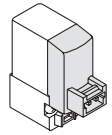
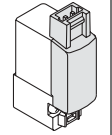
24 VDC, 12 VDC, 6 VDC, 5 VDC, 3 VDC			
Grommet	L plug connector	M plug connector	
G: 300 mm lead wire H: 600 mm lead wire 	L: 300 mm lead wire 	M: 300 mm lead wire 	MN: Without lead wire 
	LN: Without lead wire 	LO: Without connector 	MO: Without connector 

**Port size**

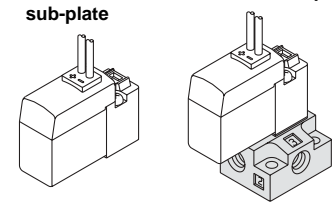
Nil: Without sub-plate  
 M5: With sub-plate  
  
 (With gasket and screws)

**Manual override**

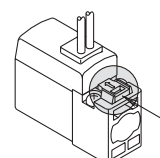
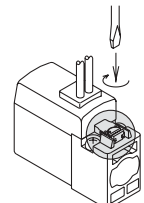
Nil: Non-locking push  
  
 B: Locking slotted  

**Indicator light and surge voltage suppressor**

Nil	Without indicator light or surge voltage suppressor
S	With surge voltage suppressor
Z	With indicator light and surge voltage suppressor
R	With surge voltage suppressor (Non-polar)
U	With indicator light and surge voltage suppressor (Non-polar)

\* Only "Z" is available for the types with power saving circuit.

\* LN and MN types are with 2 sockets.

## How to Order

### Large flow

**Base mounted** V1 **1** 4 **A** — **5** **M** [ ] [ ] [ ]

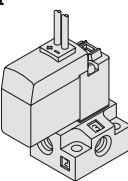
**3 port**  
  
 For sub-plate style,  
 For manifold type S41

**Type of actuation**

1	Normally closed
2	Normally open

**High flow capacity**

**Rated voltage**

For DC	
5	24 VDC
6	12 VDC
V	6 VDC
S	5 VDC
R	3 VDC

**Port size**

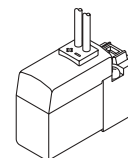
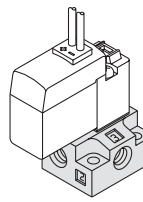
Nil: Without sub-plate	M5: With sub-plate
	
(With gasket and screws)	

**Manual override**

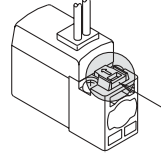
Nil: Non-locking push  

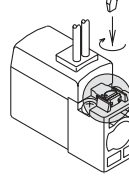
B: Locking slotted  

**Indicator light and surge voltage suppressor**

Nil	Without indicator light or surge voltage suppressor	For DC, AC
R	With surge voltage suppressor	For DC
U	With indicator light and surge voltage suppressor	

**Electrical entry**

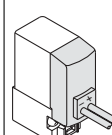
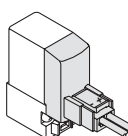
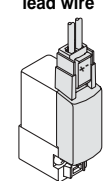
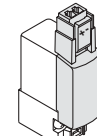
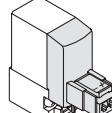
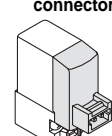
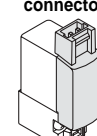
24 V, 12 V, 6 V, 5 V, 3 VDC			
Grommet	L plug connector	M plug connector	
G: 300 mm lead wire H: 600 mm lead wire	L: 300 mm lead wire	M: 300 mm lead wire	MN: Without lead wire
			
	LN: Without lead wire	LO: Without connector	MO: Without connector
			

\* LN and MN types are with 2 sockets.

# Series V100

## Base Mounted (With sub-plate)

Note) [ ]: values for large flow type (A).

Grommet (G), (H): V1 $\frac{1}{2}$ 4(A)-□<sup>G</sup>□□-M5

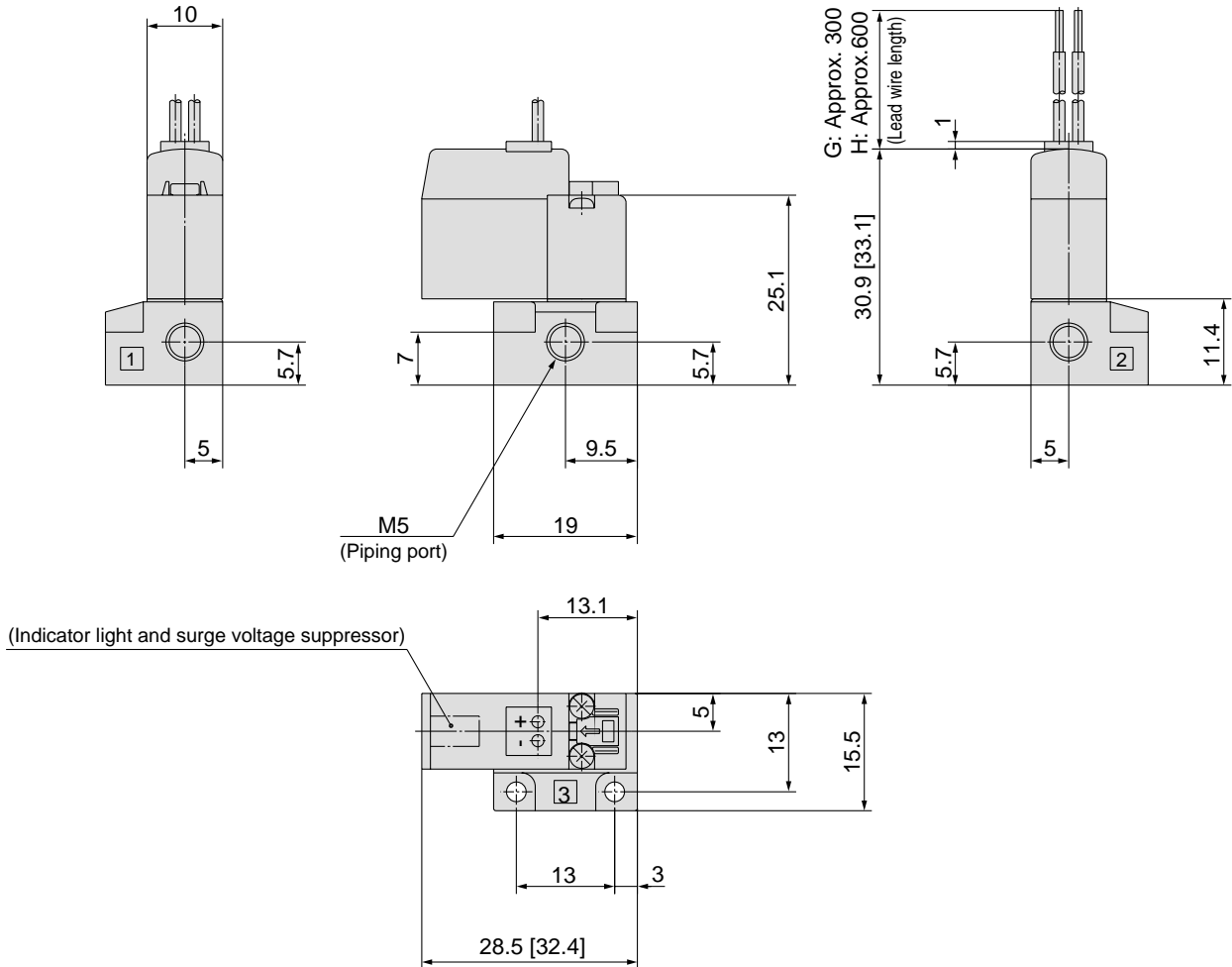

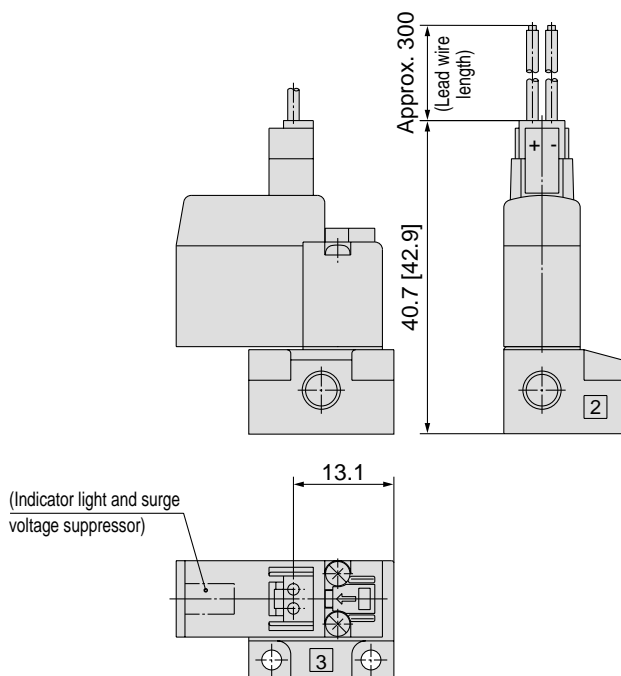

L plug connector (L): V1 $\frac{1}{2}$ 4(A)-□L□□-M5

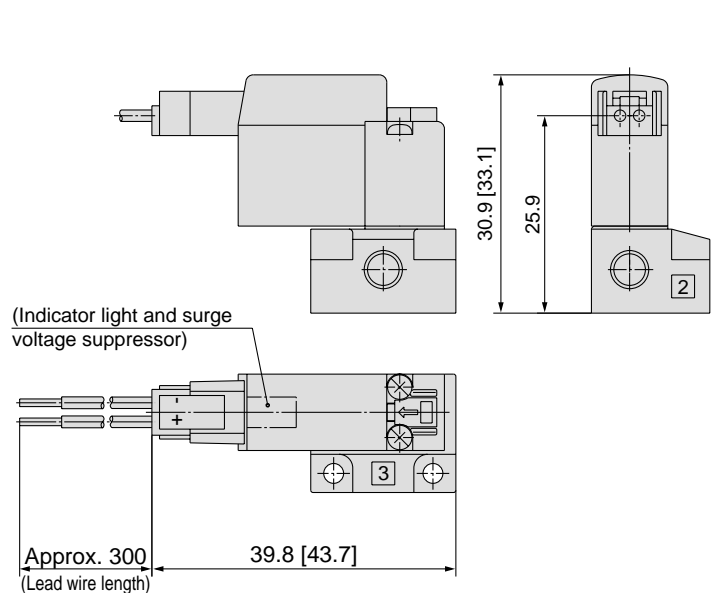

M plug connector (M): V1 $\frac{1}{2}$ 4(A)-□M□□-M5



5  \* Other dimensions are same as grommet style.

 \* Other dimensions are same as grommet style.

# 3 Port Solenoid Valve Series V100 Manifold Specifications

## Manifold Specifications

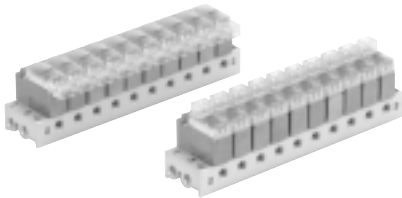

Specifications		Type S41
Manifold		Single base style/B mount
P (SUP)/R (EXH) style		Common SUP/Common EXH
Valve stations		2 to 20 stations
Output port porting specifications	Location	Base
	Direction	Side
Port size	1, 2, 3 port	M5

Note 1) V114(A) and V124(A) cannot be mounted onto the same manifold.  
Note 2) For V124(A), pressure from port 3 and exhaust from port 1.

## Flow Characteristics

Manifold		Port size 1, 2, 3 port	Flow characteristics							
			1 → 2				2 → 3			
			C[dm <sup>3</sup> /(s·bar)]	b	Q[l/min]	Cv	C[dm <sup>3</sup> /(s·bar)]	b	Q[l/min]	Cv
Type VV100-S41	V114	M5 x 0.8	0.032	0.13	7.4	0.0072	0.050	0.26	12.4	0.012
	V114A		0.070	0.10	15.9	0.016	0.085	0.16	19.9	0.020
	V124		0.050	0.26	12.4	0.012	0.032	0.13	7.4	0.0072
	V124A		0.085	0.16	19.9	0.020	0.070	0.10	15.9	0.016

Note) Values when manifold base (5 stations) is mounted.

## How to Order Valve Manifold Assembly (Example)

### Ordering example

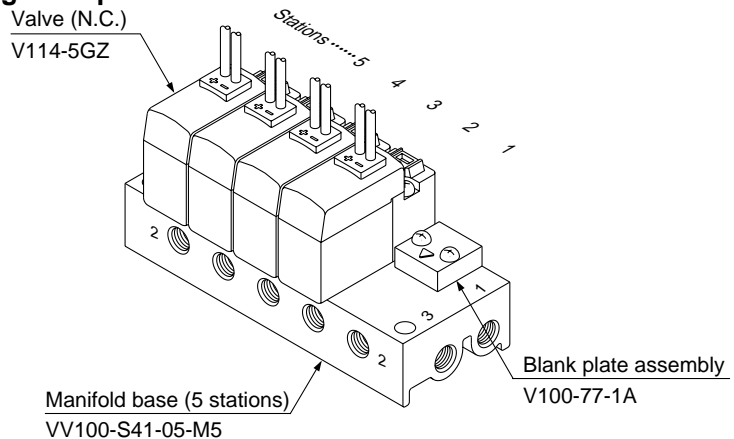

VV100-S41-05-M5 ..... 1 set (Type S41, 5 station manifold base part no.)

\*V100-77-1A ..... 1 set (Blank plate assembly number)

\*V114-5GZ ..... 4 sets (Valve)

↳ \*To order valves and options mounted onto the manifold at the factory, list the valve/option with an asterisk (\*) in front of each part number.

List part numbers of the installed valve and option in required station location separately under manifold part number.

# Series V100

## Common SUP/Common EXH

### Type S41

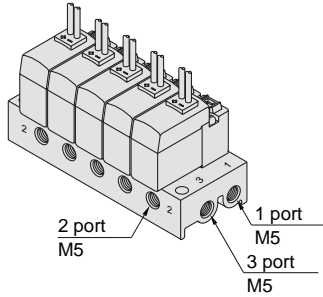

How to Order

**VV100 - S41 - 05 - M5**

Stations	
02	2 stations
⋮	⋮
20	20 stations

2 port size	
M5	M5

Applicable solenoid valve <sup>Note)</sup>

V114-□□□□  
 V114A-□□□□  
 V124-□□□□  
 V124A-□□□□

Applicable blank plate assembly  
 V100-77-1A



Note) V114(A) and V124(A) cannot be mounted to the same manifold.

### Gasket assembly - Replacement part

Part-No. V100-31-1A

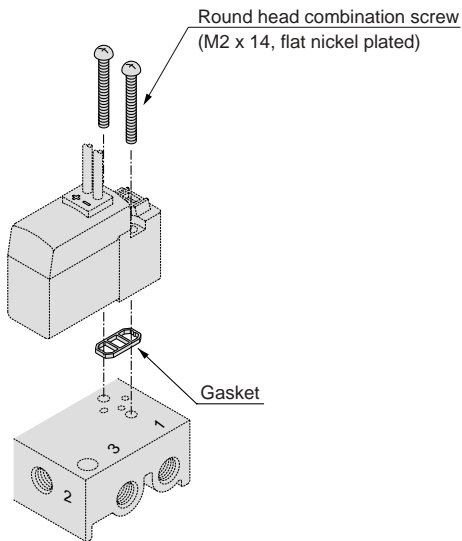

Applicable base

- Sub-plate
- Type VV100-S41 manifold base

### Blank plate assembly - Accessory

Part-No. V100-77-1A

Place notch mark on the blank plate to 2 port side when assembling.

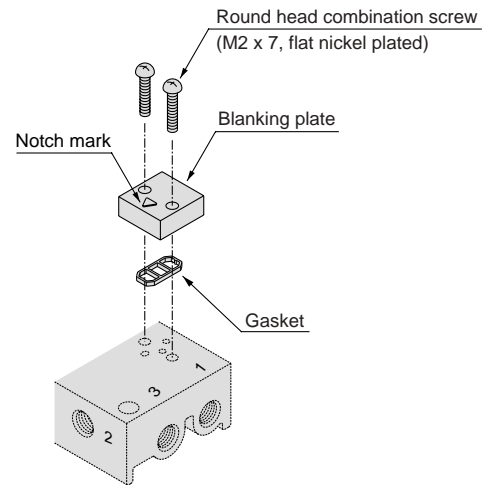

Applicable base

- Sub-plate
- Type VV100-S41 manifold base

### ⚠ Caution

Mounting screw tightening torques **M2: 0.12 N·m**

# 3 Port Solenoid Valve *Series V100*

## Manifold type S41: Side ported/VV100-S41-Stations-M5

Note) [ ]: values for large flow type (A).

### Grommet (G), (H)

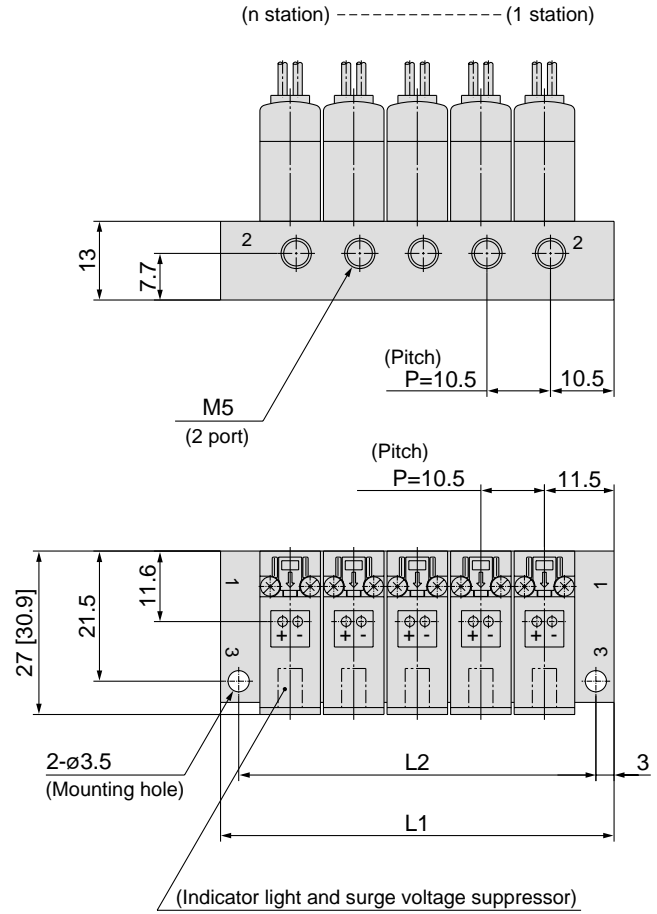
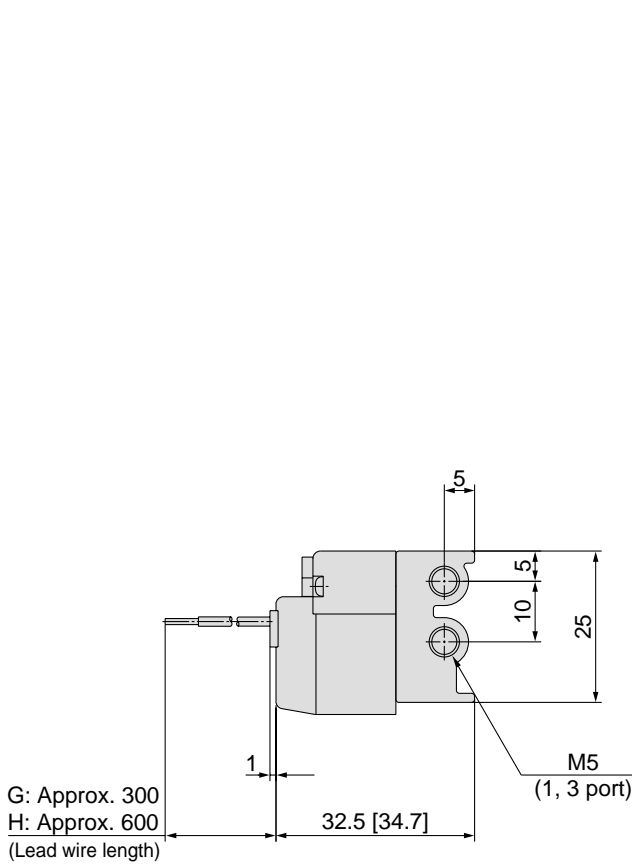

### L plug connector (L)

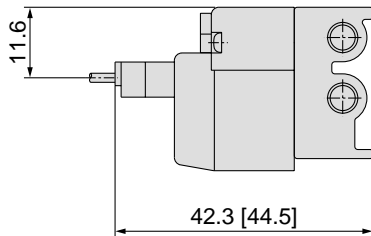

### M plug connector (M)

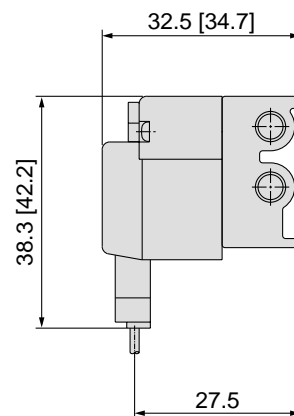

\* Other dimensions are same as grommet style.  
Formula for calculating the weight of the manifolds without valves:  
Weight (g) = 7 + 9\*n; (n = number of stations)

\* Other dimensions are same as grommet style.

Station	2 stations	3	4	5	6	7	8	9	10	11	12	13	14	15	16	17	18	19	20 stations
L1	33.5	44	54.5	65	75.5	86	96.5	107	117.5	128	138.5	149	159.5	170	180.5	191	201.5	212	222.5
L2	27.5	38	48.5	59	69.5	80	90.5	101	111.5	122	132.5	143	153.5	164	174.5	185	195.5	206	216.5







# Safety Instructions

These safety instructions are intended to prevent a hazardous situation and/or equipment damage. These instructions indicate the level of potential hazard by a label of "**Caution**", "**Warning**" or "**Danger**". To ensure safety, be sure to observe ISO 4414 <sup>Note 1)</sup>, JIS B 8370 <sup>Note 2)</sup> and other safety practices.

 **Caution** : Operator error could result in injury or equipment damage.

 **Warning** : Operator error could result in serious injury or loss of life.

 **Danger** : In extreme conditions, there is a possible result of serious injury or loss of life.

Note 1) ISO 4414: Pneumatic fluid power – General rules relating to systems

Note 2) JIS B 8370: Pneumatic system axiom

## Warning

### **1. The compatibility of pneumatic equipment is the responsibility of the person who designs the pneumatic system or decides its specifications.**

Since the products specified here are used in various operating conditions, their compatibility for the specific pneumatic system must be based on specifications or after analysis and/or tests to meet your specific requirements. The expected performance and safety assurance will be the responsibility of the person who has determined the compatibility of the system. This person should continuously review the suitability of all items specified, referring to the latest catalogue information with a view to giving due consideration to any possibility of equipment failure when configuring a system.

### **2. Only trained personnel should operate pneumatically operated machinery and equipment.**

Compressed air can be dangerous if handled incorrectly. Assembly, handling or maintenance of pneumatic systems should be performed by trained and experienced operators.

### **3. Do not service machinery/equipment or attempt to remove components until safety is confirmed.**

1. Inspection and maintenance of machinery/equipment should only be performed once measures to prevent falling or runaway of the driven object have been confirmed.
2. When equipment is to be removed, confirm the safety process as mentioned above. Cut the supply pressure for this equipment and exhaust all residual compressed air in the system.
3. Before machinery/equipment is restarted, take measures to prevent shooting-out of cylinder piston rod, etc.

### **4. Contact SMC if the product is to be used in any of the following conditions:**

1. Conditions and environments beyond the given specifications, or if product is used outdoors.
2. Installation on equipment in conjunction with atomic energy, railway, air navigation, vehicles, medical equipment, food and beverages, recreation equipment, emergency stop circuits, clutch and brake circuits in press applications, or safety equipment.
3. An application which has the possibility of having negative effects on people, property, or animals, and therefore requires special safety analysis.



# 3 Port Solenoid Valve/Common Precautions 1

Be sure to read before handling.

## Design

### Warning

#### 1. Actuator drive

When an actuator, such as a cylinder, is to be driven using a valve, take appropriate measures to prevent potential danger caused by actuator operation.

#### 2. Effect of back pressure when using a manifold

Use caution when the valves are used on a manifold, as actuator malfunction due to back pressure may occur. Special caution is also necessary when driving a single acting cylinder. Take additional care in cases where there is a danger of malfunction due to this potential back-pressure.

#### 3. Holding pressure (including vacuum)

Since valves are subject to air leakage, they cannot be used for applications such as holding pressure (including vacuum) in a pressure vessel.

#### 4. The valve cannot be used as an emergency shutoff valve, etc.

The valves presented in this catalogue are not designed for safety applications such as an emergency shutoff valve. If the valves are used in this type of system, other reliable safety assurance measures should also be adopted.

#### 5. Maintenance space

The installation should allow sufficient space for maintenance activities (removal of valve, etc.).

#### 6. Release of residual pressure

Provide a residual pressure release function for maintenance purposes.

#### 7. Vacuum applications

When a valve is used for vacuum switching, take appropriate measures against the suction of external dust or other contaminants through vacuum pads and exhaust ports.

#### 8. Ventilation

When a valve is used inside a sealed control panel, etc., provide ventilation to prevent a pressure increase caused by exhausted air inside the control panel or temperature rise caused by the heat generated by the valve.

## Selection

### Warning

#### 1. Confirm the specification.

The products presented in this catalogue are designed only for use in compressed air systems (including vacuum). Do not operate at pressures or temperatures, etc., beyond the range of specifications, as this can cause damage or malfunction. (Refer to specifications.)

Contact SMC when using a fluid other than compressed air (including vacuum).

#### 2. Extended periods of continuous energization

- If a valve is continuously energized for long periods, heat generation of the coil may result in reduced performance and shorter service life. This may also have an adverse effect on the peripheral equipment in proximity. Should a valve be continuously energized for long periods, or its daily energized state exceeds its non energized state, please use an energy saving type valve with DC specifications. Under some operating conditions, alternative valves from those detailed above can be used (for example, valves with DC specifications). For more information, please consult SMC. It is also possible to avoid potential problems by shortening the energization time and using the valve as a N.O. (normally open) type.
- When solenoid valves are mounted in a control panel, employ measures to radiate excess heat, so that temperatures remain within the valve specification range. Use special caution when three or more stations sequentially aligned on the manifold are continuously energized since this will cause a drastic temperature rise.

### Caution

#### 1. Leakage voltage

When using a resistor in parallel with the switching element or using a C-R element (surge voltage suppressor) for protection of the switching element, note that leakage voltage will increase due to leakage current flowing through the resistor or C-R element. Limit the amount of residual leakage voltage to the following value:

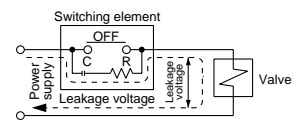

**DC coil** : 3% or less of the rated voltage

#### 2. Surge voltage suppressor

If a surge protection circuit contains non-ordinary diodes such as Zener diodes or ZNRs, a residual voltage that is in proportion to the protective elements and the rated voltage will remain. Therefore, give consideration to surge voltage protection of the controller. In the case of diodes, the residual voltage is approximately 1 V.

#### 3. Low temperature operation

Take appropriate measures to avoid freezing of drainage, moisture, etc. Valve use is still possible to temperature extremes of  $-10^{\circ}\text{C}$ , unless there are specific instructions on the valve.

#### 4. Mounting orientation

The mounting orientation is unrestricted.



# 3 Port Solenoid Valve/Common Precautions 2

Be sure to read before handling.

## Mounting

### ⚠ Warning

#### 1. If air leakage increases or equipment does not operate properly, stop operation.

Check mounting conditions when air and power supplies are connected. Initial function and leakage tests should be performed after installation.

#### 2. Instruction manual

Mount and operate the product after reading the manual carefully and understanding its contents.

Also keep the manual where it can be referred to as necessary.

#### 3. Painting and coating

Warnings or specifications printed or pasted on the product should not be erased, removed or covered up.

Consult SMC if paint is to be applied to resinous parts, as this may have an adverse effect due to the paint solvent.

## Piping

### ⚠ Caution

#### 1. Preparation before piping

Before piping is connected, it should be thoroughly blown out with air (flushing) or washed to remove chips, cutting oil and other debris from inside the pipe.

#### 2. Wrapping of sealant tape

When connecting pipes and fittings, etc., be sure chips from the pipe threads and sealing material do not get inside the valve. Furthermore, when sealant tape is used, leave 1.5 to 2 thread ridges exposed at the end of the threads.

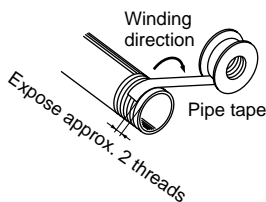

#### 3. Screwing in fitting

When screwing fittings into valves, tighten as follows.

##### 1) M5

(1) When installing SMC fittings, etc., follow the procedures below.

After tightening by hand, tighten an additional 1/6 rotation for M5 with a tool. However, when using a miniature fitting, tighten an additional 1/4 rotation with a tool after tightening by hand. Also, when there are 2 gaskets such as in case of a universal elbow or universal tee, tighten an additional 1/2 rotation.

Note) If overtightened, threaded part may be broken or gasket deformed. If tightened insufficiently, thread part may be loosened. In either case, air leakage could occur.

(2) When using a fitting brand other than SMC, follow the instruction by the manufacturer of the fittings.

## Piping

#### 4. Connection of piping to products

When connecting piping to a product, refer to its instruction manual to avoid mistakes regarding the supply port, etc.

## Wiring

### ⚠ Caution

#### 1. Polarity

When connecting power to a DC specification solenoid valve with (light/) surge voltage suppressor, confirm whether or not there is polarity. If a mistake is made regarding polarity, it will not be possible to switch the valve.

#### 2. Applied voltage

When electric power is connected to a solenoid valve, be careful to apply the proper voltage. Improper voltage may cause malfunction or coil damage.

#### 3. Confirm the connections.

After completing the wiring, confirm that the connections are correct.

## Lubrication

### ⚠ Caution

#### 1. Lubrication

1) The valve has been lubricated for life at the manufacturer, and does not require any further lubrication.

2) If a lubrication is applied in the system, use turbine oil Class 1 (no additive), ISO VG32.

However, once lubrication is applied it must be continued, as loss of the original lubricant may lead to malfunction.



# 3 Port Solenoid Valve/Common Precautions 3

Be sure to read before handling.

## Air Supply

### Warning

#### 1. Use clean air.

Do not use compressed air which contains chemicals, synthetic oils containing organic solvents, salts or corrosive gases, etc., as this can cause damage or malfunction.

### Caution

#### 1. Install air filters.

Install air filters close to valves at their upstream side. A filtration degree of 5  $\mu\text{m}$  or less should be selected.

#### 2. Install an air dryer, after cooler or Drain Catch, etc.

Air that includes excessive drainage may cause malfunction of valves and other pneumatic equipment. To prevent this, install an air dryer, after-cooler or water separator, etc.

#### 3. If excessive carbon powder is seen, install a mist separator on the upstream side of the valve.

If excessive carbon dust is generated by the compressor, it may adhere to the inside of valves and cause malfunction.

Refer to "SMC Best Pneumatic" catalogue vol. 4 for compressed air quality.

## Operating Environment

### Warning

#### 1. Do not use in atmospheres where the valve is in direct contact with corrosive gases, chemicals, salt water, water or steam.

#### 2. Do not use in an explosive atmosphere.

#### 3. Do not use in locations subject to vibration or impact. Confirm the specifications in the main section of the catalogue.

#### 4. Use a protective cover, etc., to shield valves from direct sunlight.

#### 5. Shield valves from radiated heat generated by nearby heat sources.

#### 6. Employ suitable protective measures in locations where there is contact with oil or welding spatter, etc.

#### 7. When solenoid valves are mounted in a control panel or are energized for extended periods of time, employ measures to radiate excess heat, so that temperatures remain within the valve specification range.

## Maintenance

### Warning

#### 1. Perform maintenance procedures as shown in the instruction manual.

If handled improperly, malfunction or damage of machinery or equipment may occur.

#### 2. Removal of equipment and supply/exhaust of compressed air

When equipment is serviced, first confirm that measures are in place to prevent dropping of work pieces and run-away of equipment, etc. Then cut the supply pressure and power, and exhaust all compressed air from the system using its residual pressure release function.

When the equipment is to be started again after remounting or replacement, first confirm that measures are in place to prevent lurching of actuators, etc., and then confirm that the equipment is operating normally.

#### 3. Low frequency operation

Valves should be switched at least once every 30 days to prevent malfunction. (Use caution regarding the air supply.)

#### 4. Manual override operation

When the manual override is operated, connection equipment will be actuated. Start the operation after confirming its safety.

### Caution

#### 1. Drain flushing

Remove drainage from air filters regularly.

#### 2. Lubrication

Lubricate turbine oil Class 1 (no additives), VG32. If other lubricant oil is used, it may cause malfunction. Contact us for suggested turbine oil Class 2(with additive), VG32.



# Series V100/Specific Product Precautions 1

Be sure to read before handling.

Refer to pages 9 through 12 for safety instructions, precautions.

## Warning Manual Override Operation

Since connected equipment will be actuated when the manual override is operated, first confirm that conditions are safe.

### ■ Non-locking push style [Standard style]

Press in the direction of the arrow

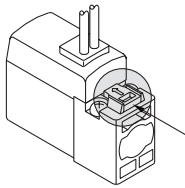

### ■ Locking slotted style [B]

Turn in the direction of arrow.

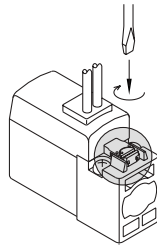

### ⚠ Caution

When operating with a screw driver, turn it gently using a watchmakers screw driver. [Torque: less than 0.1Nm]

## ⚠ Caution

### How to Use Plug Connector

#### 1. Attaching and detaching connectors

- To attach a connector, hold the lever and connector unit between your fingers and insert straight onto the pins of the solenoid valve so that the lever's pawl is pushed into the groove and locks.
- To detach a connector, remove the pawl from the groove by pushing the lever downward with your thumb, and pull the connector straight out.

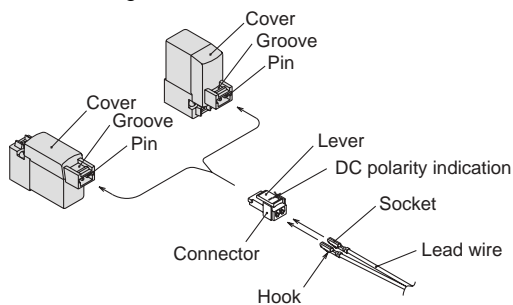

#### 2. Crimping of lead wires and sockets

Strip 3.2 to 3.7 mm at the end of the lead wires, insert the ends of the core wires evenly into the sockets, and then crimp with a crimping tool. When this is done, take care that the coverings of the lead wires do not enter the core wire crimping area.

Use a special tool when crimping. (Consult SMC for the crimping tool.)

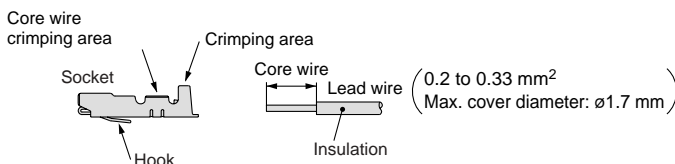

#### 3. Attaching and detaching lead wires with sockets

##### ●Attaching

Insert the sockets into the square holes of the connector (+, - indication), and continue to push the sockets all the way in until they lock by hooking into the seats in the connector. (When they are pushed in, their hooks open and they are locked automatically.) Then confirm that they are locked by pulling lightly on the lead wires.

##### ●Detaching

To detach a socket from a connector, pull out the lead wire while pressing the socket's hook with a stick having a thin tip (about 1 mm). If the socket will be used again, first spread the hook outward.

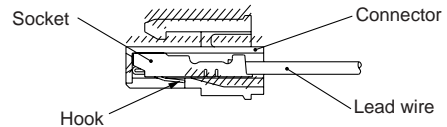

#### Plug Connector Lead Wire Length

Standard length is 300 mm, but the following length is also available.

#### How to Order Connector Assembly

For DC: **SY100-30-4A** 

Without lead wire: **SY100-30-A**  
(with connector and 2 pcs. of socket)

##### How to order

To order a valve with lead wire length of other than 300 mm, indicate part numbers of the valve without connector and the required connector assembly separately.

<Example> Lead wire length 2000 mm

For DC  
**V114-5LO**  
**SY100-30-4A-20**

##### ●Lead wire length

Nil	300 mm
6	600 mm
10	1000 mm
15	1500 mm
20	2000 mm
25	2500 mm
30	3000 mm
50	5000 mm



# Series V100/Specific Product Precautions 2

Be sure to read before handling.

Refer to pages 9 through 12 for safety instructions, precautions.

## Surge Voltage Suppressor

<For DC>

Grommet, L and M plug connector

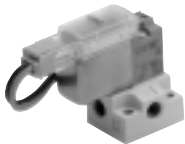

### Standard style (With polarity) With surge voltage suppressor (□S)

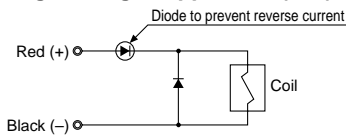

### Indicator light and surge voltage suppressor (□Z)

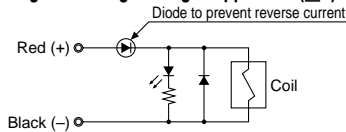

### Non-polar style With surge voltage suppressor (□R)

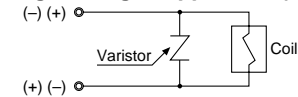

### Indicator light and surge voltage suppressor (□U)

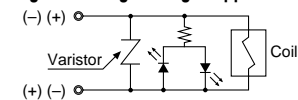

- Please connect correctly the lead wires to + (positive) and - (negative) indications on the connector.
- For DC voltages other than 12, 24 VDC, incorrect wiring will cause damage to the surge voltage suppressor circuit since a diode to prevent reverse current is not provided. (Wrong polarity will cause trouble.)
- Solenoids, whose lead wires have been pre-wired: positive side red and negative side black.

### With power saving circuit

Power consumption is reduced by approximately 75% compared with the standard product by eliminating the need for electrical current for holding. (Effective after more than 62 ms energized and 24 VDC rated voltage applied.)

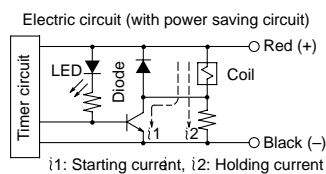

## Operating principle

The electrical circuit as shown above, allows reduced holding current consumption and measures power saving. Refer to the electric waveform on the right.

<Electric waveform in power saving, in the case of V1,4T>

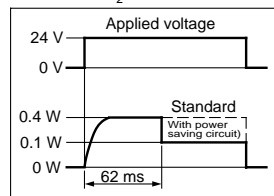

## Connector Assembly with Cover

Connector assembly with protective cover enhances dust protection

- Effective in preventing possible short circuit problems due to contaminants in contact with connector section.
- Cover material is chloroprene rubber which has excellent weatherability and electric insulation properties. However, be careful not to allow contact with cutting oil, etc.
- Round cord provides neat appearance.

## How to Order

SY100-68-A-□

### Lead wire length (L)

Nil	300 mm
6	600 mm
10	1000 mm
15	1500 mm
20	2000 mm
25	2500 mm
30	3000 mm
50	5000 mm

## Connector Assembly with Cover/Dimensions

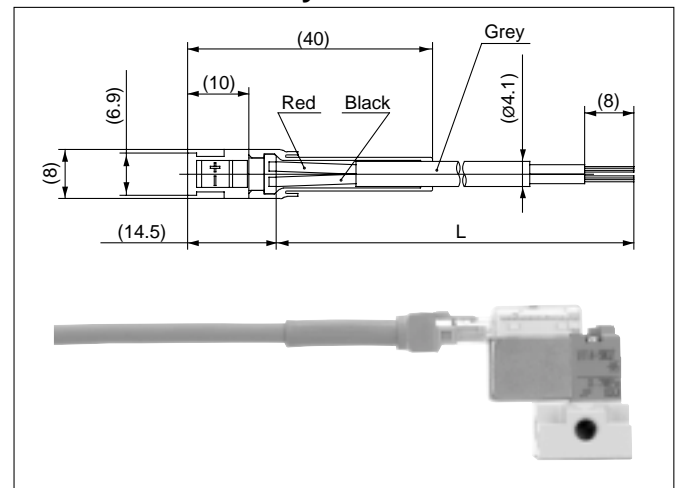

### How to Order

Indicate part number of connector assembly with cover in addition to the solenoid valve part number without connector of the plug connector.

<Example 1> Lead wire length: 2000 mm

V114-5LOZ-M5

SY100-68-A-20

<Example 2> Lead wire length: 300 mm (Standard)

V114-5LPZ-M5

Symbol of connector assembly with protective cover

\* No part numbers of connector assembly with cover are needed to be indicated in this case.