

1		2		3		4		5		6		7		8	
REVISIONS															
ISS		ZONE		DESCRIPTION \ PBR REQUEST \ DATE											

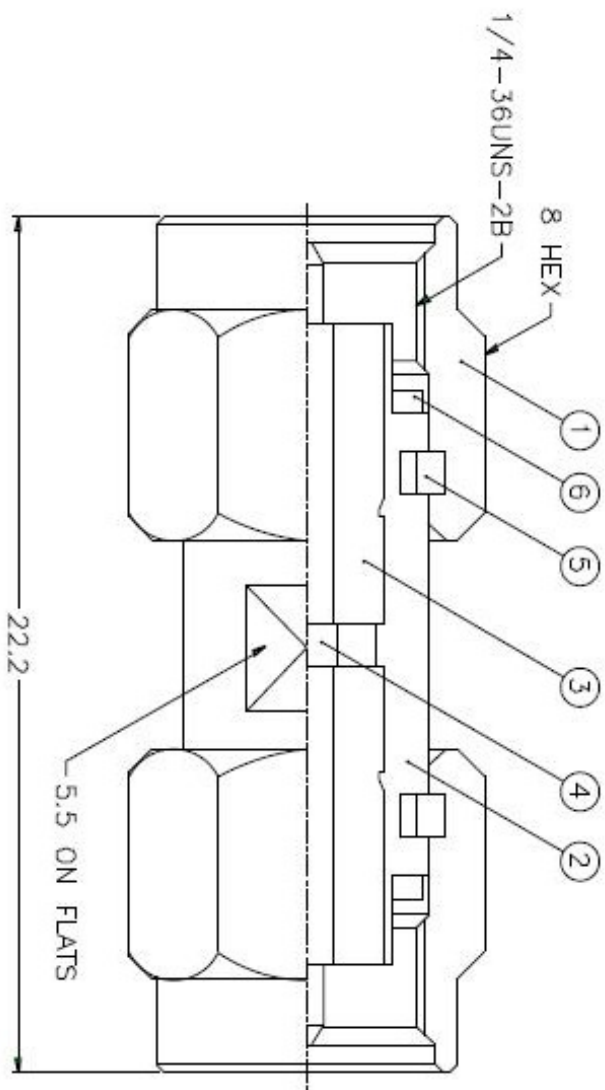

NOTES: FINISH (PLATING THICKNESS IN MICRO-INCHES)

1. BRASS PER QQ-B-626
2. GOLD PL. 3 MIN. THICK OVER NICKEL PL. 100 MIN. THICK OVER COPPER STRIKE
3. BERYLLIUM COPPER PER QQ-C-530
4. GOLD PL. 50 MIN. THICK OVER NICKEL PL. 100 MIN. THICK OVER COPPER STRIKE
5. PTFE MIL-P-19468

6	GASKET	SILICONE	RED	2	GS-6/43X06	DIMENSIONS ARE IN MILLIMETERS		PART NO. SMA2071A1-3GT50G-50		TITLE	
5	RETAINER RING	NOTE 3	NATURAL	2	SMA5000-4-B	UNLESS OTHERWISE SPECIFIED		APPROVED		DATE	
4	CONTACT PIN	NOTE 1	NOTE 4	1	SMA5900-4	TOLERANCES		DATE		10-11-01'	
3	INSULATOR	NOTE 5	NATURAL	2	SMA5900-5T-50	0.5-6 = ±0.2		CHECKED		DATE	
2	BODY	NOTE 1	NOTE 2	1	SMA5900-2-A	6-30 = ±0.4		DRAWN		DATE	
1	SHELL	NOTE 1	NOTE 2	2	SMA5000-1-C	30-120 = ±0.6		DATE		10-11-01'	
NO.		DESCRIPTION		MATERIAL		FINISH		QTY		DRAWING NO.	
1		1		2		3		4		5	
SCALE		5/1		ISSUE		A		FILE NO.		6	
1000-2000 = ±2A		315-1000 = ±1.6		120-315 = ±1		6-30 = ±0.4		30-120 = ±0.6		0.5-6 = ±0.2	
DRAWING NO. KJ-SMA2071A1-3GT50G-50		TITLE SMA PLUG ADAPTOR		DATE 10-11-01'		DATE 10-11-01'		DATE 10-11-01'		DATE 10-11-01'	
PTDA NO.		DRAWING NO.		DATE		DATE		DATE		DATE	

Amphenol