



Product Change Notification

Date Issued :	October 30, 2023	PCN Number :	514143
Reason for Change :	Change to Product		
Description of Change :	Mini50 products will add date code information to achieve accurate traceability, so that we can better respond to customer request or feedback		
Reason for Short Notice :	Special Request		
Assessment of Change :	No change to parts - Form/Fit/Function		
Planned Implementation Date :	February 29, 2024		
Sample Availability Date:	August 30, 2023		
Internal Molex Qualification Date :	September 05, 2023		
Last date to request Samples by Customer :	November 30, 2023		
Traceability Code Markings / Date :	Date code		

Before Picture

■ Image of impacted product

The image shown as below is just one example for illustration, different part number may have different appearance and structure.

34897 series / 212510 series

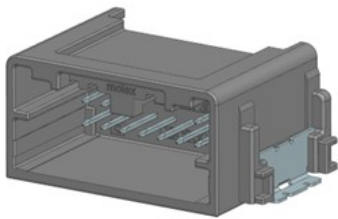

34912 series

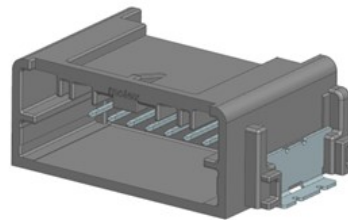

After Picture

Overview

- Mini50 products will add date code information to achieve accurate traceability, so that we can better respond to customer request or feedback, please refer to the additional information.
- Product Impact: no impact to fit, form or function
- Part Number Impact: see attached impacted parts list
- Qualification Reports and samples available upon request after the date shown above

RELEASED

Additional Information :**Additional information**

- Below picture is just for illustration of the added information.
- For point ①, it will be added and represent line number.
- For point ②, it will be added if no this information, and no change if this information already exist. It means detail time.

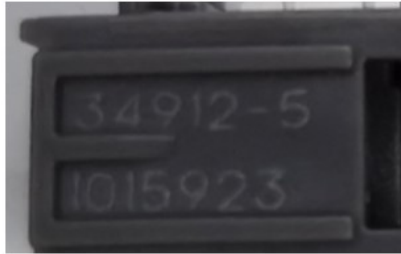
**Before****After**

RELEASED

You may address inquires regarding this PCN by clicking on the below link
mailto:pcn_coordinator@molex.com?subject=PCN_Notification:514143
or contact your Local Sales Engineer.

Note: While responding, please retain " PCN Notification : **PCN Notification: 514143** " in the e-mail Subject line for faster response.

[Molex, LLC](#)
2222 Wellington Court
Lisle, IL 60532
TEL (800) 786-6539
www.molex.com