

Rockermec™

PCB mounted rocker solution • compact • modular



DISTINCTIVE FEATURES

- Standard sealing - custom interface
- Front panel sealing to IP67
- Low below panel height
- Flexible illumination - chip LEDs on PCB
- Based on Multimec 3C/5E switches

SWITCH SPECIFICATIONS : see Multimec® 5 series.

5E+10A+10AW - SMD



10A+10AW

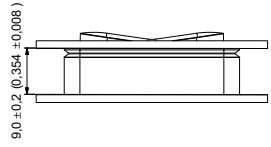
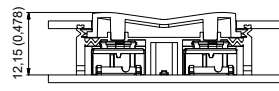

10A

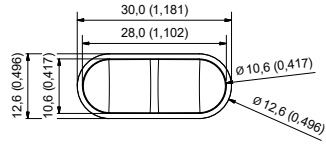
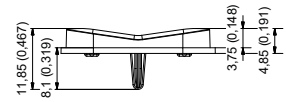

10AW

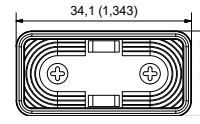
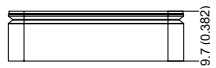

The company reserves the right to change specifications without notice. All tolerance if not otherwise specified ±0.2mm.

Rockermec™

PCB mounted rocker solution • compact • modular



GENERAL SPECIFICATIONS

- Front panel sealing: IP67 to IEC 60529
- Mechanical lifecycle (sealing) : 100,000 activations
- Operating temperature:
 - ABS: -40°C to +65°C (-40°F to 149°F)
 - PC: -40°C to +85°C (-40°F to 185°F)
- Actuation force:
 - 5E: 2.0 N = solution: 5.5 N
 - 5E: 3.5 N = solution: 7.5 N
 - 5E: 6.5 N = solution: 12 N
 - 3C: 3.5 N = solution: 7.5 N
- Recommended panel thickness: 1.0 mm



MATERIALS

- Sealing: silicone
- Illuminated cap: polycarbonate
- Non-illuminated cap: ABS



PANEL CUT-OUT

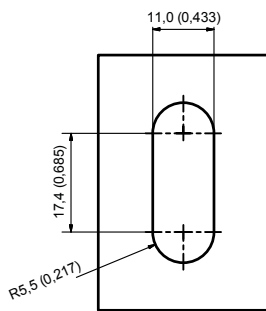

ASSEMBLY

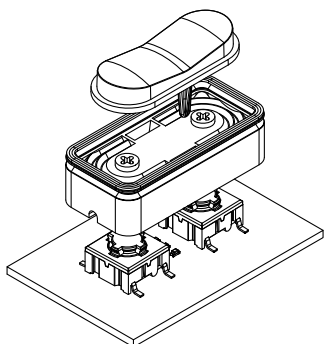

PCB LAYOUT

THROUGH-HOLE

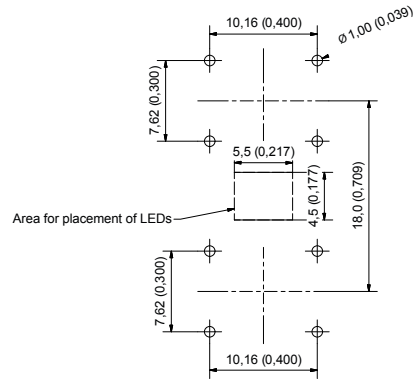

SURFACE MOUNT

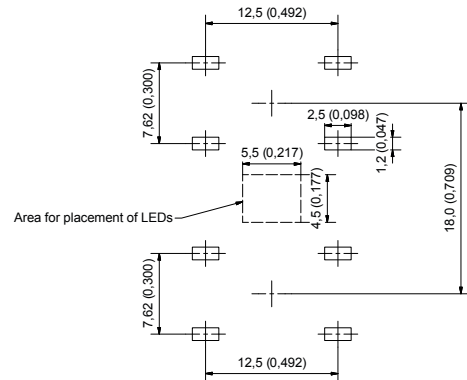



BUILD YOUR PART NUMBER

SINGLE PARTS

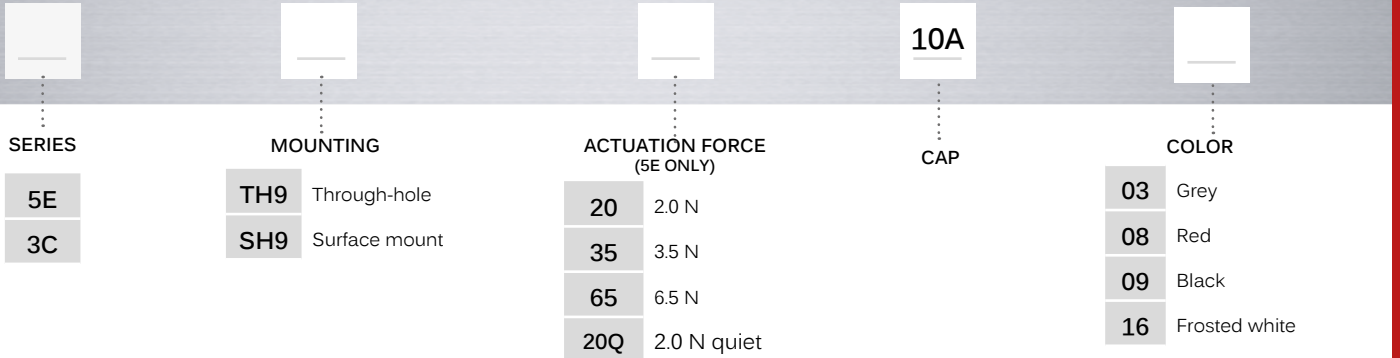

OPTIONS

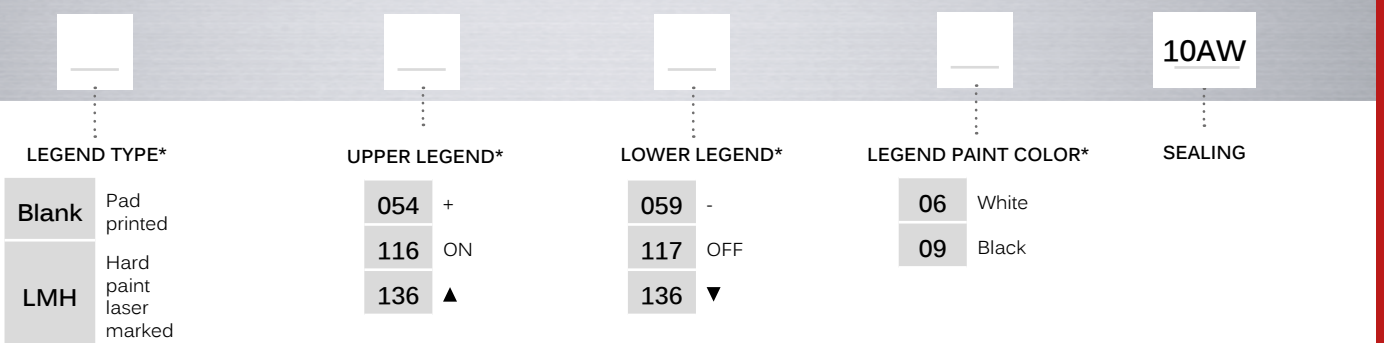

*optional



ABOUT THIS SERIES



Notice : please note that not all combinations of above numbers are available. Contact factory for more information.

For more information on legends see the next two pages.

Legends

Available for Multimec caps



STANDARD LEGENDS

STANDARD LEGENDS									
LEGEND	1B09U_ 1B09D_	1DS09_	1FS096R_	1ZB09D_ 1ZB16DLMH_	1ZCS_	1Z_ 1ZW_	10R_ & 10RF_ 10RM16_	10Q_ 10QM16_	10A_
0	000	000	000						
1	001	001	001						
2	002	002	002						
3	003	003	003						
4	004	004	004						
5	005	005	005						
6	006	006	006						
7	007	007	007						
8	008	008	008						
9	009	009	009						
#		107	107						
*		019	019						
←		033							
→		133							
↑		034							
↓		134							
↙		135	135						
+							054	054	054
-							059	059	059
▲				136		136			136
⏻		123	123		123*	123	123	123	
ON/OFF							017	017	
STOP							018	018	
START							031	031	
RESET					038		038	038	
CANCEL							048	048	
ENTER							105	105	
ESC					051				
ON									116
OFF									117
OK					118*	118	118	118	
SET					119				
MENU					120				
FUNC					121				
HOME					122				

STANDARD OPTIONS

- 1B : pad printed
- 1DS: pad printed
- 1FS: reverse printed
- 1ZB: pad printed / laser marked
- 1ZCS: pad printed *reverse printed *laser marked
- 1Z & 1ZW: pad printed / laser marked
- 10RM & 10QM: metal symbol
- 10R(F) & 10Q: pad printed / reverse printed
- 10A: pad printed / laser marked



HOW TO ORDER

POSITIONING OF LEGENDS ON ROCKER-ACTION CAPS

When ordering legends for caps with hinge-type cap retention system, it is important to note the position of the cap. An extra letter (U, D, R or L) needs to be added to the part number to refer to the position of the hinges in relation to the legend. See samples:

Rocker-action caps without a lens: 1A, 1B, 1M, 1ZA and 1ZB

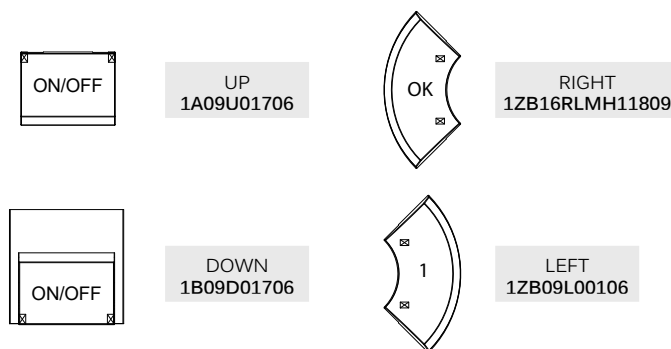

STANDARD AND CUSTOM LEGENDS

- Standard are only certain legends on certain caps. See the table on the previous page.
- All standard pad-printed legends are white on black caps.
- All standard reverse-printed and laser marked legends are black on frosted white cap.

LEGEND ILLUMINATION

- **Option 1 - laser marked:** In case of laser marked legends an "LM" is added after the cap colour, before the legend code. We recommend using hard paint (additional "H") for increased lifetime of the paint. E.g. 1ZB16DLMH13609
- **Option 2 - reverse printed:** In case of reverse printed caps an "R" is added after the cap colour, before the legend code. Especially relevant when standard legends have both negative and positive print options. E.g. 1FS096R00009
- **Option 3 - metal symbol:** Only available for 10RM and 10QM (therefore the "M"). E.g. 10RM16059

ORIENTATION OF THE SWITCH

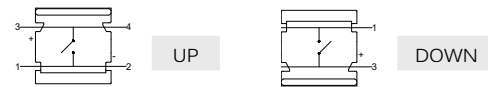

STANDARD LEGENDS

CAP	CAP COLOR	DIRECTION*	TYPE*	LEGEND	LEGEND COLOR*
1BS	00 Blue	D Down	LM Laser marked on soft paint	001 1	00 Blue
1DS	02 Green	U Up	LMH Laser marked on hard paint	002 2	02 Green
...	03 Grey	R Right	R Reverse printed	003 3	03 Grey
	04 Yellow	L Left		... etc	04 Yellow
	06 White	*Only for hinge-type caps			06 White
	08 Red	*In case of illumination			08 Red
	09 Black				09 Black
	16 Frosted white				... Etc
	...				

*In case of reverse printed and laser marked legends the colour of the paint









































Notice: The size of the legends listed may not correspond to the actual size.

If you decide to use one of the standard legends without any adjustments (without a new cliché or programming) on another cap than designated in the table, then there is no cliché or programming cost, for this to apply the cap has to be black and the print white.

For further information on legends please contact your local distributor or MEC.

Solid colors

Available for Multimec caps

		Colour / RAL Code																		
		Blue / 5012	green / 6018	Grey / 7004	Yellow / 1023	White / 9010	Red / 3000	Black / 9004	Ultra blue / 5002	Mint green / 6029	Tele grey / 7046	Melon / 1028	Noble red / 3002	Dusty blue / 5014	Aqua blue / 5021	Metal dark blue / No ral code	Metal light grey / No ral code	Metal dark grey / No ral code	Metal bordeaux / No ral code	
CAP	CODE																			
	00																			
	02																			
	03																			
	04																			
	06																			
	08																			
	09																			
	30																			
	32																			
	33																			
	34																			
	38																			
	40																			
	42																			
	50																			
	53																			
	57																			
	58																			
1A		•	•	•	•	•	•	•												
1B		•	•	•	•	•	•	•												
1C				•			•	•												
1DS		•	•	•	•	•	•	•	•	•	•	•	•	•	•	•	•	•	•	
1ES/1FS		•	•	•	•	•	•	•												
1GAS/1GCS		•	•	•	•	•	•	•												
1H				•				•												
1JS		•	•	•	•	•	•	•												
1KS		•	•	•	•	•	•	•												
1M		•	•	•	•	•	•	•												
1NS				•				•												
1PS		•	•	•	•	•	•	•												
1QS/1RS		•		•				•												
1SS/1LS		•	•	•	•	•	•	•												
1TS/1US/1VS		•		•			•	•												
1WAS/ 1WDS/1WPS		•		•			•	•	•					•	•		•	•		
1XS		•	•	•	•	•	•	•												
1ZA				•		•		•	•					•	•	•	•	•	•	
1ZB				•		•		•	•					•	•	•	•	•	•	
1ZCS				•		•	•	•	•					•	•	•	•	•	•	
1Z/1ZW		•		•		•	•	•												
10R/10RF + 10Q		•	•	•	•	•	•	•												
10A				•			•	•												

The RAL Codes mentioned are the codes nearest to the solid colors in the multimec® range.

Multimec[®] 5E

High performance tactile switches •
MIL-PRF-28855H



DISTINCTIVE FEATURES

- Momentary switches with NO or NC/NO function
- Sealed to IP67
- Robust
- Anti-rotation thanks to snap-on cap retention system
- 3 standard actuation forces: 2.0, 3.5 and 6.5 N



ENVIRONMENTAL SPECIFICATIONS

- Sealing : IP67 according to IEC 60529
- Working and storage temperature : -40 °C/+160 °C (-40 °F to +320 °F)
- Soldering :
 - through-hole : IEC 60068-2-20 8
 - surface mount : JEDEC J-STD-020E



ELECTRICAL SPECIFICATIONS

- Recommended load :
 - Gold contacts : 0.5µ-50 mA 24 VDC
 - Silver contacts : 0.5-50 mA 24 VDC
- Contact resistance : <30 mΩ - typically 10 mΩ
- Insulation resistance : >10 MΩ
- Contact bounce : <2 mS - typically 0.5 mS



MECHANICAL SPECIFICATIONS

- Standard actuation force :
 - momentary NO : 2.0 N, 3.5 N, 6.5 N
 - quiet version : 2.0 N
 - NC/NO function : 3.5 N
- Max. actuation force :
 - momentary : 115 N for 60 sec (according to MIL-PRF-22885H)
 - NC/NO : 100 N for 10 sec
- Travel : 1mm
- Lifetime : >10,000,000 cycles

The company reserves the right to change specifications without notice.

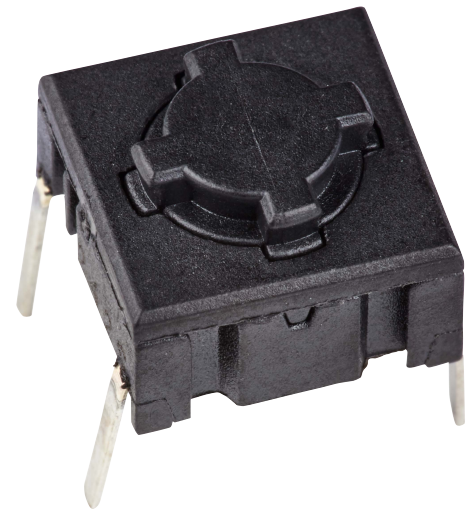
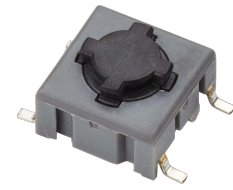

MATERIALS

- Housing : PPS UL94V0
- Actuator : PPS UL94V0
- Sealing : Silicone rubber
- Contacts spring : Stainless steel
 - Silver : +3 µAg
 - Gold : +1 µAu
- Fixed contacts :
 - Silver : SnCu + 2 µNI + 3 µAg
 - Gold : SnCu + 2 µNI + 1 µAu
- Terminals : SnCu + 2 µNI + 3 µSn100

All tolerance if not otherwise specified ±0.2 mm.

Multimec[®] 5E

High performance tactile switches • MIL-PRF-28855H

5E

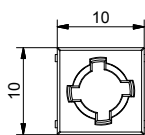

- SMD, TH or right angle TH
- NO or NC/NO

All tolerances unless otherwise noted : ± 0.2 mm

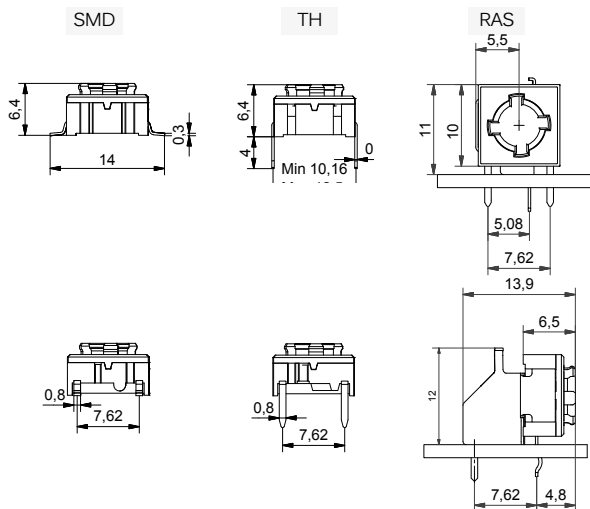

PCB LAYOUT & CIRCUIT DIAGRAM

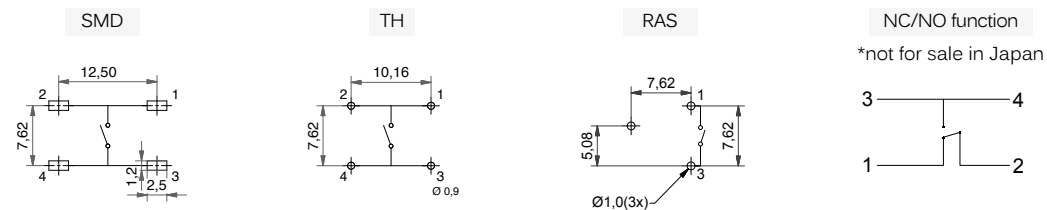

*not for sale in Japan

Multimec® 5E

High performance tactile switches •
MIL-PRF-28855H



BUILD YOUR PART NUMBER

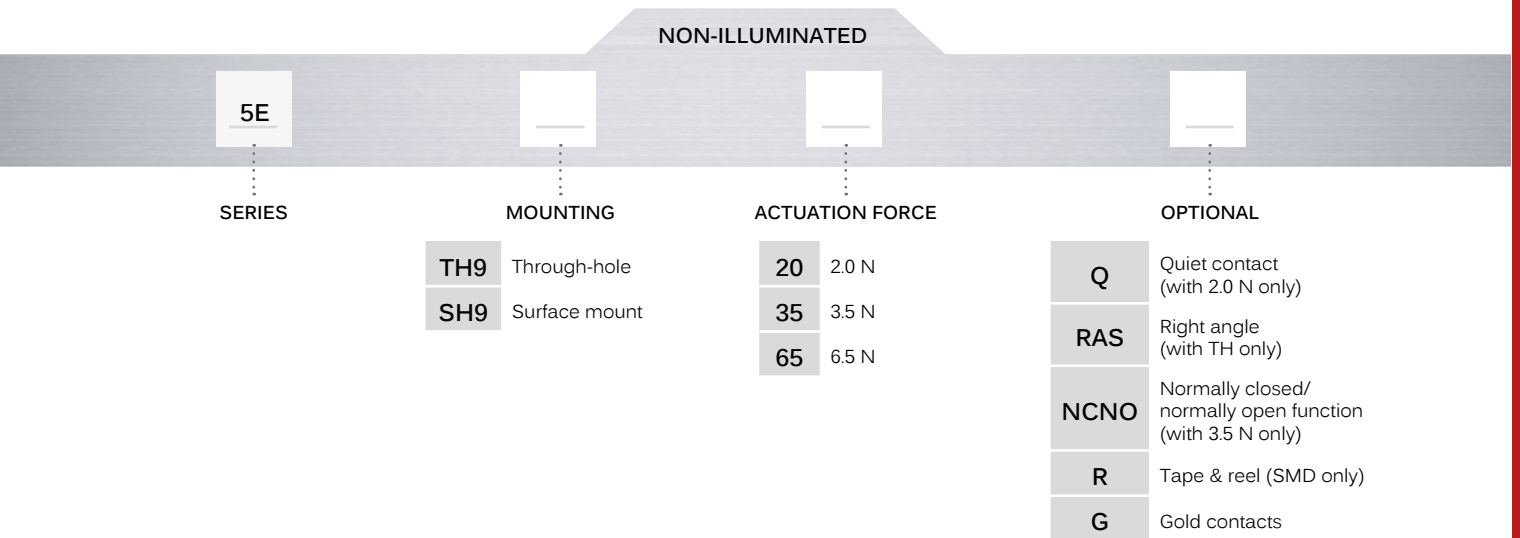

ABOUT THIS SERIES



Caps : see www.apem.com for more information..

Multimec[®] 5E

High performance tactile switches •
MIL-PRF-28855H



TAPE & REEL

Tape and reel is available for the parts listed and has the following specifications

- Reel diameter: Ø330 mm
- Tape width: 24 mm
- Pitch: see list
- Tape and reel material: antistatic or better
- Quantity per reel: see list

PART NO.	ORDERING CODE	PITCH	QUANTITY PER REEL
5ESH9XX	5ESH9XXR	16	500
5ESH9XX1SSXX-08.0	5ESH9XXR1SSXX-08.0	20	250
5ESH9XX1SSXX-09.5	5ESH9XXR1SSXX-09.5	20	250
5ESH9XX1SSXX-10.4	5ESH9XXR1SSXX-10.4	20	250
5ESH9XX1SSXX-11.0	5ESH9XXR1SSXX-11.0	20	250
5ESH9XX1SSXX-12.0	5ESH9XXR1SSXX-12.0	20	250



OPERATING FORCE

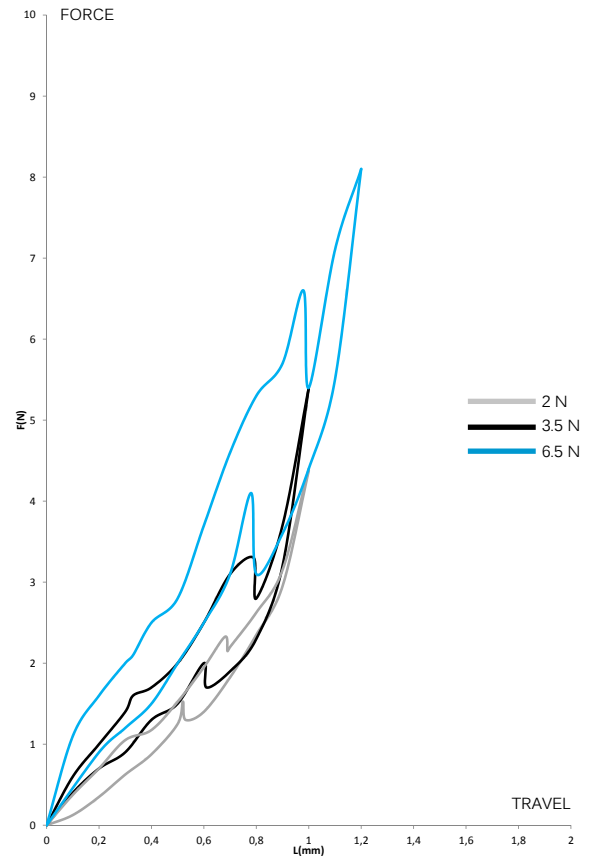

MOUNTING

MOUNTING TOOLS FOR MULTIMEC[®] THROUGH-HOLE SWITCHES

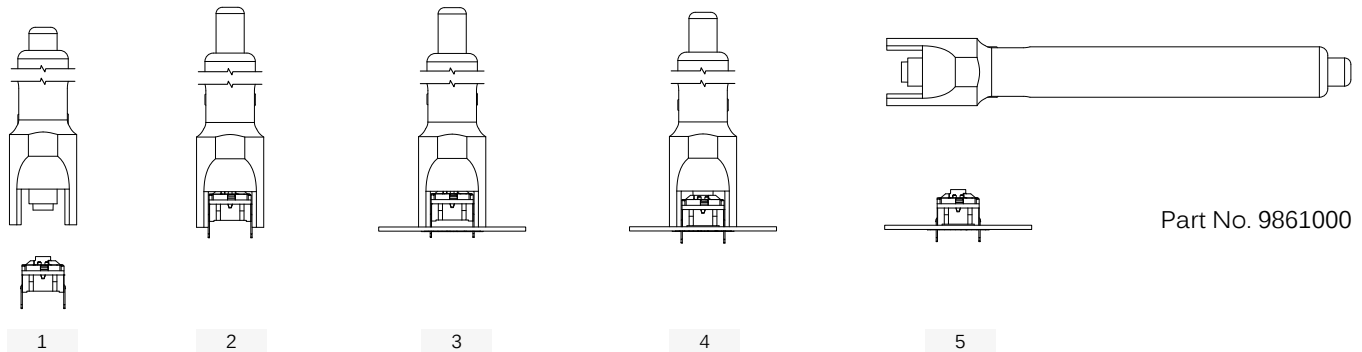



MOUNTING (CONTINUED)

SPACE REQUIREMENT - MATRIX MOUNTING

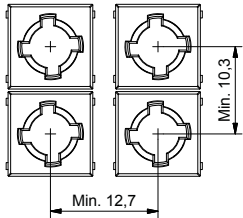

Through-hole (TH)

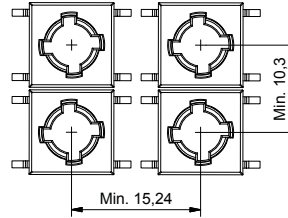

Surface mount (SMD)

CAP SERIES	RECOMMENDED MIN. SWITCH SPACING AxB	NOMINAL CAP DIMENSION WxH	RECOMMENDED MIN. PANEL CUT-CUT
1PS	15.24x10.16	6.5x12.5	7x13, R max. 1.0
1SS	12.7x12.7	Ø6.5	Ø7
1YS	17x17	15x15	16x16
1Z/1ZW	35.5x35.5; 41.6x41.6	Ø29.5	Ø30.3

Multimec® 5E

High performance tactile switches •
MIL-PRF-28855H



USAGE GUIDELINES

HOW TO GET THE BEST RESULTS WITH MEC SWITCHES ?

These guidelines are offered to users of MEC Switches as an aid to ensure successful and reliable switch operation. Please see the technical specifications for details on operating and storage temperatures and soldering guidelines to make sure you select the best switch for your application. When wave soldering is taking place, MEC strongly recommend that the temperature profile is analyzed and compared with the temperature rating of the switch. It is also important to monitor the accumulated heat buildup from both the pre-heat zones and the solder zone.

Most standard accessories for multimec® 5 series switches are made from ABS plastic with a maximum operating temperature of 65 °C. It is strongly recommended that accessories are mounted after soldering of the switch. If this is not possible care must be taken not to overheat the accessories during the soldering process. The 1SS caps are, however, made of high temperature materials and will meet the same temperature specifications as the switches. For accessories made from other plastic materials please see multimec® 5 series technical specifications.

MOUNTING AND DISMOUNTING

If switches are to be mounted in rows it is essential that the recommendations regarding spacing are followed. PC board thickness should be 1.4 ±0.2 mm and terminal hole diameter should be 0.9 mm.

All multimec® 5 series caps are easily snapped onto the switch modules and can be changed at a later time.

A mounting tool is available for through hole multimec® 5 series switches.

SOLDERING AND CLEANING MULTIMEC® SERIES

Multimec® 5 series switches are fully sealed to IP67 specifications to minimize solder flux and aqueous based cleaning solutions from entering the switch and contaminating the contacts. The switches can be placed on the PC board with other components and wave soldered. Multimec® 5 series offers a high level of sealing, however, with aqueous solvent solutions care must be taken to avoid the worst case situation with water jets, complete immersion into a liquid with a temperature below the board or surface tension reducing additives.

Recommended cleaning methods are demineralized water. Any surface tension reducing agents, such as soap, must not be used as they risk causing a potential leakage of the switch.

SOLDERING - THROUGH HOLE VERSIONS

Hand soldering: max. 350 °C for max. 3 sec

Wave soldering: heat built up in the switch during pre-heating and soldering must not exceed the maximum operating temperature of the switch. Peak temperature must not exceed 260 °C, and soldering time is max 10 sec. (IEC 600-68-2-20 8)

SOLDERING - SURFACE MOUNT VERSIONS

For all methods - infrared, convection and vapor phase. The upper limit 260 °C/30 sec must be observed. The soldering temperature profile must have moderate temperature gradients. (JEDEC J-STD-020E)

ROHS COMPLIANCE

As of 1 July 2006 MEC has completed the conversion to RoHS compliance. For more info please see our homepage www.apem.com

TEMPERATURE LIMITS:

Switch	160 °C
Accessories	65/85/160 °C

PACKAGING

Multimec® 5 series switches are packed in rigid tubes of 50 pieces each.

A box contains 1.000 pcs.

The surface mount versions of multimec® 5 series switches with a height up to 12.5 mm can also be delivered on tape/reel.
Each reel contains 250/500 pcs.