



CONNECT AND PROTECT

Product Catalogue

Presenting our wide range of industrial enclosures, climate control, and panel shop automation systems.

nvent

HOFFMAN

Product overview

01 | Floor Standing Enclosures



02 | Wall Mounted Enclosures



03 | Terminal Boxes



04 | Human Machine Interface



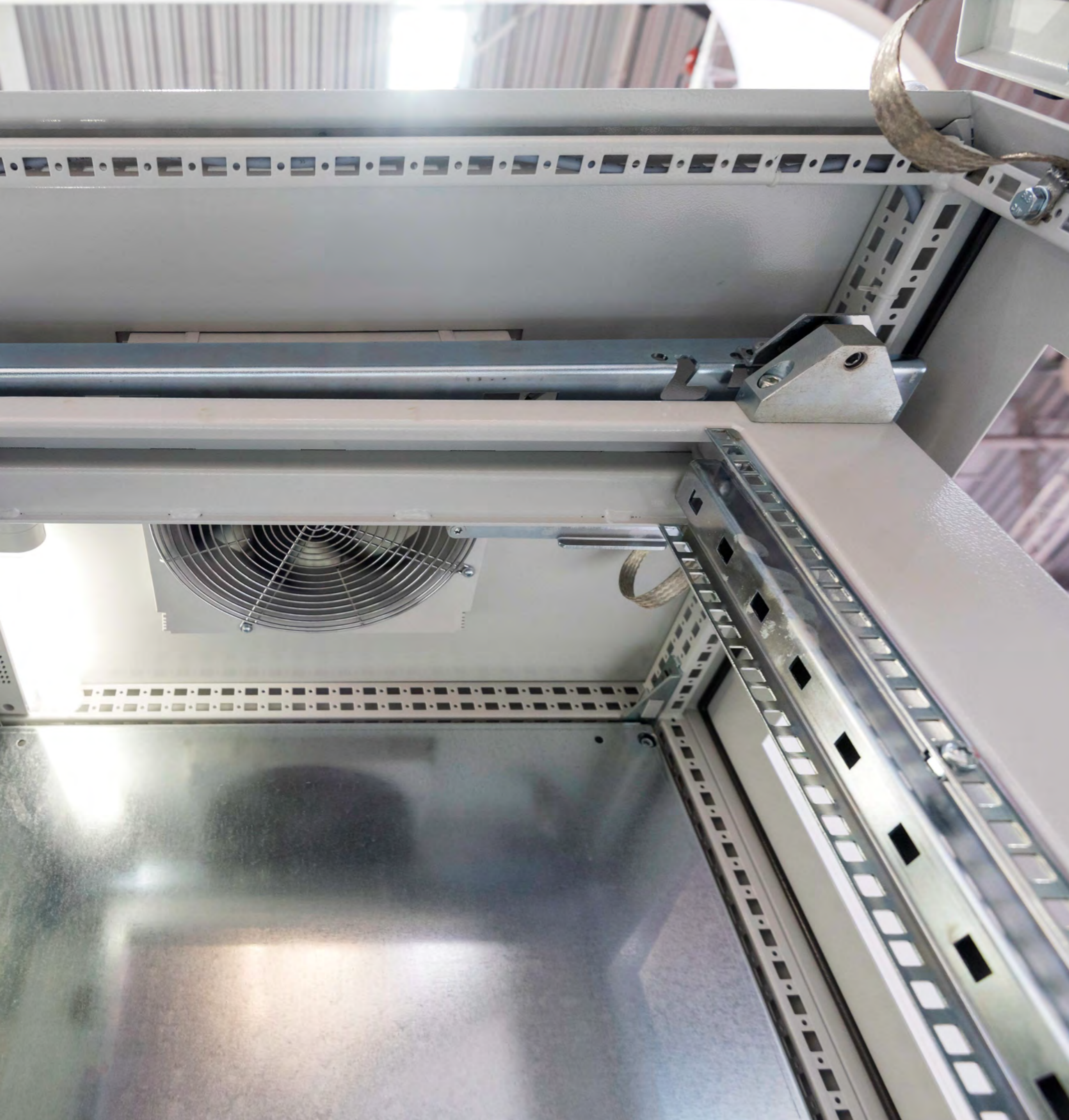

01 Floor Standing Enclosures

| | |
|--|-----|
| Mild steel, Indoor | |
| Combinable single/double door, MCS/MCD/MCS-HP | 12 |
| Flange mount disconnect, MCF | 36 |
| 19" ICT rack, MCI | 42 |
| Compact single/double door, MKS / MKD | 46 |
| Stainless steel, Outdoor | |
| Combinable single/double door, MCSS/MCDS/MCSS-HP | 60 |
| Compact single/double door, EKSS/EKDS | 76 |
| Aluminium, Outdoor | |
| Combinable, double wall, ECOM | 234 |
| Compact, double wall, EKOM | 238 |
| Compact, single wall, EKOM-SW | 242 |
| Galvanized steel, EMC | |
| Single door, MCSE | 252 |
| Accessories | |
| Steel dedicated accessories | 88 |
| Mounting plates | 90 |
| Profiles | 102 |
| Modular system | 119 |
| 19" mounting | 124 |
| Shelves | 157 |
| Enclosure fixation | 160 |
| Full height doors | 172 |
| Locking | 188 |
| Interlocking system | 200 |
| Partial doors | 204 |
| Baying & Lifting | 212 |
| Thermal | 222 |
| Cabling | 225 |
| Earthing | 231 |
| Protection | 233 |
| Aluminium outdoor dedicated accessories | 249 |
| EMC dedicated accessories | 256 |

Floor Standing Enclosures

Steel Range | Mild Steel

Combinable, single door | MCS

IP 55 | TYPE 12, 13 | IK 10



Material:

Frame: 1.5 mm painted steel. Door: 2 mm painted steel. Rear, roof and side panels: 1.5 mm painted steel. Mounting plate: 3 mm galvanized steel. Bottom plates: 1 mm galvanized steel.

Frame:

Seam welded reversed open profiles with 25 mm hole pattern, according to DIN 43660. Including integrated external hole pattern.

Door:

Mounted with four hinges allowing left or right hand opening. Including door frame with 25 mm hole pattern.

Rear panel:

Fitted by M6 torx screws. Standard facilities for rear door mounting.

Side panels:

Supplied as an accessory.

Roof panel:

Removable.

Lock:

Espagnolette 4-point locking system. Does not interfere with the enclosure inner space. Standard double-bit lock with 3 mm insert. Standard inserts, cylinders, lift handles and T-handles are available as accessories.

Bottom plates:

Consists of three or four (D>600) pieces.

Mounting plate:

Double folded and slides into position. Adjustable in depth by steps of 25 mm, with the MPD02 accessory. Supplied, attached on the outside of the enclosure packaging.

Earthing:

All panels are earthed through their fittings and are equipped with a separate earthing stud.

Finish:

RAL 7035 structured powder coating.

Protection:

Complies with IP 55 | TYPE 12, 13 | IK 10.

Mounting requirements:

Standard delivery ready for combined installation. For stand-alone installation add side panels.

Delivery:

Frame with fitted door, rear panel, roof panel, bottom plates, mounting plate (not included for PER5 version) and door frame. For 400 mm wide enclosures, a mounting plate, bottom plates and door frame are not included. For enclosures 2200 mm height, delivery includes two CMB profiles mounted in depth. Delivery also includes earthing bolts. Delivered on a pallet which is identical to the width of the enclosure to allow baying without removal. All packing material is recyclable.



IP 55 | TYPE 12, 13 | IK 10

With mounting plate

| Enclosure dimensions | | | Mounting plate dimensions | | Usable depth | Item no. |
|----------------------|------|-----|---------------------------|-----|--------------|------------|
| H | W | D | h | w | d | |
| 1800 | 500 | 500 | 1694 | 394 | 459 | MCS18055R5 |
| 1800 | 600 | 400 | 1694 | 494 | 359 | MCS18064R5 |
| 1800 | 600 | 500 | 1694 | 494 | 459 | MCS18065R5 |
| 1800 | 600 | 600 | 1694 | 494 | 559 | MCS18066R5 |
| 1800 | 800 | 400 | 1694 | 694 | 359 | MCS18084R5 |
| 1800 | 800 | 500 | 1694 | 694 | 459 | MCS18085R5 |
| 1800 | 800 | 600 | 1694 | 694 | 559 | MCS18086R5 |
| 1800 | 1000 | 400 | 1694 | 894 | 359 | MCS18104R5 |
| 1800 | 1000 | 500 | 1694 | 894 | 459 | MCS18105R5 |
| 1800 | 1000 | 600 | 1694 | 894 | 559 | MCS18106R5 |
| 2000 | 500 | 500 | 1894 | 394 | 459 | MCS20055R5 |
| 2000 | 600 | 400 | 1894 | 494 | 359 | MCS20064R5 |
| 2000 | 600 | 500 | 1894 | 494 | 459 | MCS20065R5 |
| 2000 | 600 | 600 | 1894 | 494 | 559 | MCS20066R5 |
| 2000 | 600 | 800 | 1894 | 494 | 759 | MCS20068R5 |
| 2000 | 800 | 400 | 1894 | 694 | 359 | MCS20084R5 |
| 2000 | 800 | 500 | 1894 | 694 | 459 | MCS20085R5 |
| 2000 | 800 | 600 | 1894 | 694 | 559 | MCS20086R5 |
| 2000 | 800 | 800 | 1894 | 694 | 759 | MCS20088R5 |
| 2000 | 1000 | 400 | 1894 | 894 | 359 | MCS20104R5 |
| 2000 | 1000 | 500 | 1894 | 894 | 459 | MCS20105R5 |
| 2000 | 1000 | 600 | 1894 | 894 | 559 | MCS20106R5 |
| 2000 | 1000 | 800 | 1894 | 894 | 759 | MCS20108R5 |
| 2200 | 600 | 600 | 2094 | 494 | 559 | MCS22066R5 |
| 2200 | 600 | 800 | 2094 | 494 | 759 | MCS22068R5 |
| 2200 | 800 | 600 | 2094 | 694 | 559 | MCS22086R5 |
| 2200 | 800 | 800 | 2094 | 694 | 759 | MCS22088R5 |

Without mounting plate

| Enclosure dimensions | | | |
|----------------------|------|-----|--------------|
| H | W | D | Item no. |
| 1800 | 500 | 500 | MCS18055PER5 |
| 1800 | 600 | 400 | MCS18064PER5 |
| 1800 | 600 | 500 | MCS18065PER5 |
| 1800 | 600 | 600 | MCS18066PER5 |
| 1800 | 800 | 400 | MCS18084PER5 |
| 1800 | 800 | 500 | MCS18085PER5 |
| 1800 | 800 | 600 | MCS18086PER5 |
| 1800 | 1000 | 400 | MCS18104PER5 |
| 1800 | 1000 | 500 | MCS18105PER5 |
| 1800 | 1000 | 600 | MCS18106PER5 |
| 2000 | 500 | 500 | MCS20055PER5 |
| 2000 | 600 | 400 | MCS20064PER5 |
| 2000 | 600 | 500 | MCS20065PER5 |
| 2000 | 600 | 600 | MCS20066PER5 |
| 2000 | 600 | 800 | MCS20068PER5 |
| 2000 | 800 | 400 | MCS20084PER5 |
| 2000 | 800 | 500 | MCS20085PER5 |
| 2000 | 800 | 600 | MCS20086PER5 |
| 2000 | 800 | 800 | MCS20088PER5 |
| 2000 | 1000 | 400 | MCS20104PER5 |
| 2000 | 1000 | 500 | MCS20105PER5 |
| 2000 | 1000 | 600 | MCS20106PER5 |
| 2000 | 1000 | 800 | MCS20108PER5 |
| 2200 | 600 | 600 | MCS22066PER5 |
| 2200 | 600 | 800 | MCS22068PER5 |
| 2200 | 800 | 600 | MCS22086PER5 |
| 2200 | 800 | 800 | MCS22088PER5 |

Cable enclosures: without MP, bottom plates and door frame

| Enclosure dimensions | | | |
|----------------------|-----|-----|------------|
| H | W | D | Item no. |
| 1800 | 400 | 400 | MCS18044R5 |
| 1800 | 400 | 500 | MCS18045R5 |
| 1800 | 400 | 600 | MCS18046R5 |
| 2000 | 400 | 400 | MCS20044R5 |
| 2000 | 400 | 500 | MCS20045R5 |
| 2000 | 400 | 600 | MCS20046R5 |
| 2000 | 400 | 800 | MCS20048R5 |

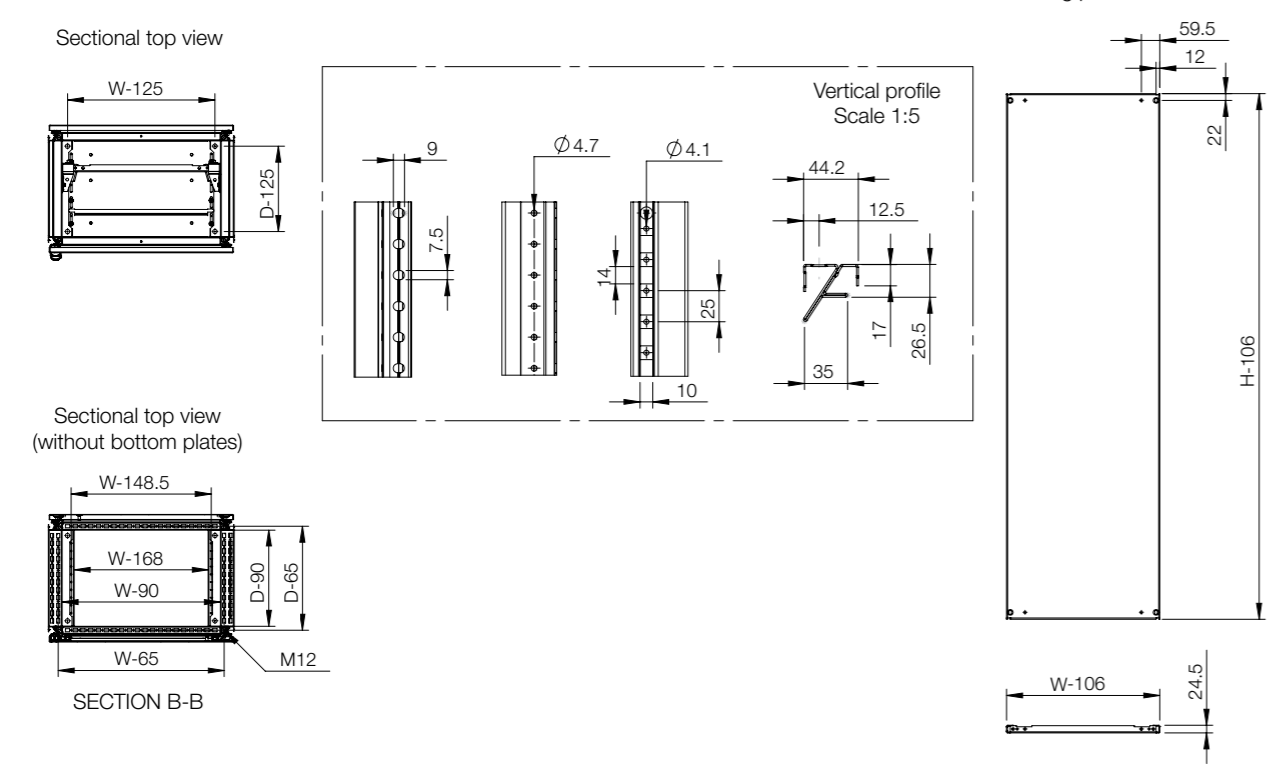
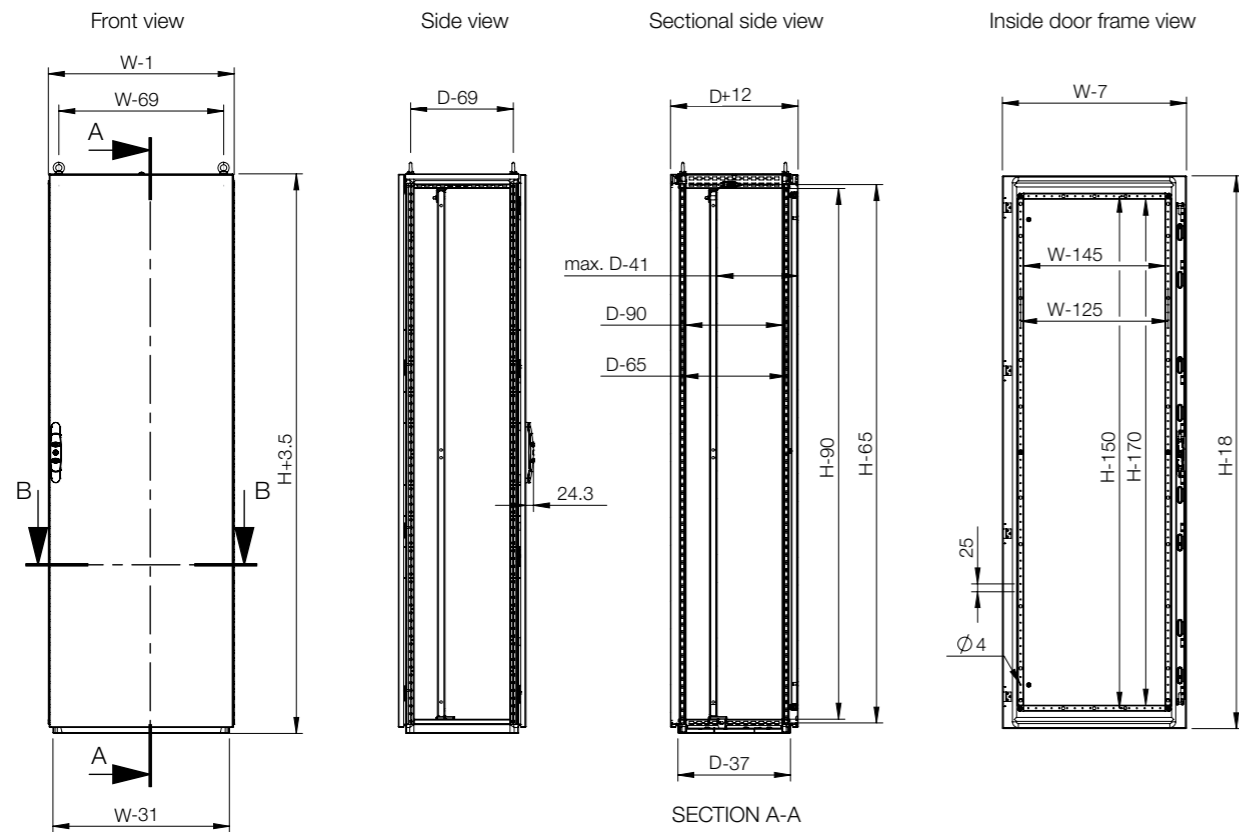

| Enclosure | Mounting | | | | | | | | | |
|------------|----------|------|-----|----------------|-----------------------|------------------------------|------------------------|------------------------|------------------------------|------------------------------|
| | H | W | D | Mounting plate | Wide mounting plate * | Transversal sliding profiles | Mounting profile, in H | Mounting profile, in W | Outer mounting profile, in W | Outer mounting profile, in D |
| MCS18044R5 | 1800 | 400 | 400 | MP1804 | - | - | CLPF1800 | CLPF400 | CLPO400 | CLPO400 |
| MCS18045R5 | 1800 | 400 | 500 | MP1804 | - | - | CLPF1800 | CLPF400 | CLPO400 | CLPO500 |
| MCS18046R5 | 1800 | 400 | 600 | MP1804 | - | - | CLPF1800 | CLPF400 | CLPO400 | CLPO600 |
| MCS18055R5 | 1800 | 500 | 500 | MP1805 | MPW1805 | MTS500 | CLPF1800 | CLPF500 | CLPO500 | CLPO500 |
| MCS18064R5 | 1800 | 600 | 400 | MP1806 | MPW1806 | MTS600 | CLPF1800 | CLPF600 | CLPO600 | CLPO400 |
| MCS18065R5 | 1800 | 600 | 500 | MP1806 | MPW1806 | MTS600 | CLPF1800 | CLPF600 | CLPO600 | CLPO500 |
| MCS18066R5 | 1800 | 600 | 600 | MP1806 | MPW1806 | MTS600 | CLPF1800 | CLPF600 | CLPO600 | CLPO600 |
| MCS18084R5 | 1800 | 800 | 400 | MP1808 | MPW1808 | MTS800 | CLPF1800 | CLPF800 | CLPO800 | CLPO400 |
| MCS18085R5 | 1800 | 800 | 500 | MP1808 | MPW1808 | MTS800 | CLPF1800 | CLPF800 | CLPO800 | CLPO500 |
| MCS18086R5 | 1800 | 800 | 600 | MP1808 | MPW1808 | MTS800 | CLPF1800 | CLPF800 | CLPO800 | CLPO600 |
| MCS18104R5 | 1800 | 1000 | 400 | MP1810 | MPW1810 | MTS1000 | CLPF1800 | CLPF1000 | CLPO1000 | CLPO400 |
| MCS18105R5 | 1800 | 1000 | 500 | MP1810 | MPW1810 | MTS1000 | CLPF1800 | CLPF1000 | CLPO1000 | CLPO500 |
| MCS18106R5 | 1800 | 1000 | 600 | MP1810 | MPW1810 | MTS1000 | CLPF1800 | CLPF1000 | CLPO1000 | CLPO600 |
| MCS20044R5 | 2000 | 400 | 400 | MP2004 | - | - | CLPF2000 | CLPF400 | CLPO400 | CLPO400 |
| MCS20045R5 | 2000 | 400 | 500 | MP2004 | - | - | CLPF2000 | CLPF400 | CLPO400 | CLPO500 |
| MCS20046R5 | 2000 | 400 | 600 | MP2004 | - | - | CLPF2000 | CLPF400 | CLPO400 | CLPO600 |
| MCS20048R5 | 2000 | 400 | 800 | MP2004 | - | - | CLPF2000 | CLPF400 | CLPO400 | CLPO800 |
| MCS20055R5 | 2000 | 500 | 500 | MP2005 | MPW2005 | MTS500 | CLPF2000 | CLPF500 | CLPO500 | CLPO500 |
| MCS20064R5 | 2000 | 600 | 400 | MP2006 | MPW2006 | MTS600 | CLPF2000 | CLPF600 | CLPO600 | CLPO400 |
| MCS20065R5 | 2000 | 600 | 500 | MP2006 | MPW2006 | MTS600 | CLPF2000 | CLPF600 | CLPO600 | CLPO500 |
| MCS20066R5 | 2000 | 600 | 600 | MP2006 | MPW2006 | MTS600 | CLPF2000 | CLPF600 | CLPO600 | CLPO600 |
| MCS20068R5 | 2000 | 600 | 800 | MP2006 | MPW2006 | MTS600 | CLPF2000 | CLPF600 | CLPO600 | CLPO800 |
| MCS20084R5 | 2000 | 800 | 400 | MP2008 | MPW2008 | MTS800 | CLPF2000 | CLPF800 | CLPO800 | CLPO400 |
| MCS20085R5 | 2000 | 800 | 500 | MP2008 | MPW2008 | MTS800 | CLPF2000 | CLPF800 | CLPO800 | CLPO500 |
| MCS20086R5 | 2000 | 800 | 600 | MP2008 | MPW2008 | MTS800 | CLPF2000 | CLPF800 | CLPO800 | CLPO600 |
| MCS20088R5 | 2000 | 800 | 800 | MP2008 | MPW2008 | MTS800 | CLPF2000 | CLPF800 | CLPO800 | CLPO800 |
| MCS20104R5 | 2000 | 1000 | 400 | MP2010 | MPW2010 | MTS1000 | CLPF2000 | CLPF1000 | CLPO1000 | CLPO400 |
| MCS20105R5 | 2000 | 1000 | 500 | MP2010 | MPW2010 | MTS1000 | CLPF2000 | CLPF1000 | CLPO1000 | CLPO500 |
| MCS20106R5 | 2000 | 1000 | 600 | MP2010 | MPW2010 | MTS1000 | CLPF2000 | CLPF1000 | CLPO1000 | CLPO600 |
| MCS20108R5 | 2000 | 1000 | 800 | MP2010 | MPW2010 | MTS1000 | CLPF2000 | CLPF1000 | CLPO1000 | CLPO800 |
| MCS22066R5 | 2200 | 600 | 600 | MP2206 | - | MTS600 | CLPF2200 | CLPF600 | CLPO600 | CLPO600 |
| MCS22068R5 | 2200 | 600 | 800 | MP2206 | - | MTS600 | CLPF2200 | CLPF600 | CLPO600 | CLPO800 |
| MCS22086R5 | 2200 | 800 | 600 | MP2208 | - | MTS800 | CLPF2200 | CLPF800 | CLPO800 | CLPO600 |
| MCS22088R5 | 2200 | 800 | 800 | MP2208 | - | MTS800 | CLPF2200 | CLPF800 | CLPO800 | CLPO800 |

* MTS is required.

| Enclosure | Mounting | | | | | | |
|------------|----------|------|-----|------------------------|------------------------|------------------------|-------------------|
| | H | W | D | Mounting profile, in D | Click in profile, in W | Click in profile, in D | Side mounting bar |
| MCS18044R5 | 1800 | 400 | 400 | CLPF400 | CLPK400 | CLPK400 | CMB402 |
| MCS18045R5 | 1800 | 400 | 500 | CLPF500 | CLPK400 | CLPK500 | CMB502 |
| MCS18046R5 | 1800 | 400 | 600 | CLPF600 | CLPK400 | CLPK600 | CMB602 |
| MCS18055R5 | 1800 | 500 | 500 | CLPF500 | CLPK500 | CLPK500 | CMB502 |
| MCS18064R5 | 1800 | 600 | 400 | CLPF400 | CLPK600 | CLPK400 | CMB402 |
| MCS18065R5 | 1800 | 600 | 500 | CLPF500 | CLPK600 | CLPK500 | CMB502 |
| MCS18066R5 | 1800 | 600 | 600 | CLPF600 | CLPK600 | CLPK600 | CMB602 |
| MCS18084R5 | 1800 | 800 | 400 | CLPF400 | CLPK800 | CLPK400 | CMB402 |
| MCS18085R5 | 1800 | 800 | 500 | CLPF500 | CLPK800 | CLPK500 | CMB502 |
| MCS18086R5 | 1800 | 800 | 600 | CLPF600 | CLPK800 | CLPK600 | CMB602 |
| MCS18104R5 | 1800 | 1000 | 400 | CLPF400 | CLPK1000 | CLPK400 | CMB402 |
| MCS18105R5 | 1800 | 1000 | 500 | CLPF500 | CLPK1000 | CLPK500 | CMB502 |
| MCS18106R5 | 1800 | 1000 | 600 | CLPF600 | CLPK1000 | CLPK600 | CMB602 |
| MCS20044R5 | 2000 | 400 | 400 | CLPF400 | CLPK400 | CLPK400 | CMB402 |
| MCS20045R5 | 2000 | 400 | 500 | CLPF500 | CLPK400 | CLPK500 | CMB502 |
| MCS20046R5 | 2000 | 400 | 600 | CLPF600 | CLPK400 | CLPK600 | CMB602 |
| MCS20048R5 | 2000 | 400 | 800 | CLPF800 | CLPK400 | CLPK800 | CMB802 |
| MCS20055R5 | 2000 | 500 | 500 | CLPF500 | CLPK500 | CLPK500 | CMB502 |
| MCS20064R5 | 2000 | 600 | 400 | CLPF400 | CLPK600 | CLPK400 | CMB402 |
| MCS20065R5 | 2000 | 600 | 500 | CLPF500 | CLPK600 | CLPK500 | CMB502 |
| MCS20066R5 | 2000 | 600 | 600 | CLPF600 | CLPK600 | CLPK600 | CMB602 |
| MCS20068R5 | 2000 | 600 | 800 | CLPF800 | CLPK600 | CLPK800 | CMB802 |
| MCS20084R5 | 2000 | 800 | 400 | CLPF400 | CLPK800 | CLPK400 | CMB402 |
| MCS20085R5 | 2000 | 800 | 500 | CLPF500 | CLPK800 | CLPK500 | CMB502 |
| MCS20086R5 | 2000 | 800 | 600 | CLPF600 | CLPK800 | CLPK600 | CMB602 |
| MCS20088R5 | 2000 | 800 | 800 | CLPF800 | CLPK800 | CLPK800 | CMB802 |
| MCS20104R5 | 2000 | 1000 | 400 | CLPF400 | CLPK1000 | CLPK400 | CMB402 |
| MCS20105R5 | 2000 | 1000 | 500 | CLPF500 | CLPK1000 | CLPK500 | CMB502 |
| MCS20106R5 | 2000 | 1000 | 600 | CLPF600 | CLPK1000 | CLPK600 | CMB602 |
| MCS20108R5 | 2000 | 1000 | 800 | CLPF800 | CLPK1000 | CLPK800 | CMB802 |
| MCS22066R5 | 2200 | 600 | 600 | CLPF600 | CLPK600 | CLPK600 | CMB602 |
| MCS22068R5 | 2200 | 600 | 800 | CLPF800 | CLPK600 | CLPK800 | CMB802 |
| MCS22086R5 | 2200 | 800 | 600 | CLPF600 | CLPK800 | CLPK600 | CMB602 |
| MCS22088R5 | 2200 | 800 | 800 | CLPF800 | CLPK800 | CLPK800 | CMB802 |

| Enclosure | Mounting | | | | | | | | | |
|------------|----------|------|-----|---------------------------|------------------------------|----------------------------|--------------------------------------|----------------------------|--|---|
| | H | W | D | Full height swing frame * | Swing frame middle mounted * | Swing frame side mounted * | Swing frame transversal support bars | Mounting profiles (19") ** | Bottom profiles for fixing 19" mounting profiles | |
| MCS18044R5 | 1800 | 400 | 400 | - | - | - | - | - | - | - |
| MCS18045R5 | 1800 | 400 | 500 | - | - | - | - | - | - | - |
| MCS18046R5 | 1800 | 400 | 600 | - | - | - | - | - | - | - |
| MCS18055R5 | 1800 | 500 | 500 | - | - | - | - | - | - | - |
| MCS18064R5 | 1800 | 600 | 400 | ESFC366 | - | - | ESFB06 | CIP38 | CIB600 | |
| MCS18065R5 | 1800 | 600 | 500 | ESFC366 | - | - | ESFB06 | CIP38 | CIB600 | |
| MCS18066R5 | 1800 | 600 | 600 | ESFC366 | - | - | ESFB06 | CIP38 | CIB600 | |
| MCS18084R5 | 1800 | 800 | 400 | ESFC366 | ESFM368 | ESFS368 | ESFB08 | CIP38 | CIB800 | |
| MCS18085R5 | 1800 | 800 | 500 | ESFC366 | ESFM368 | ESFS368 | ESFB08 | CIP38 | CIB800 | |
| MCS18086R5 | 1800 | 800 | 600 | ESFC366 | ESFM368 | ESFS368 | ESFB08 | CIP38 | CIB800 | |
| MCS18104R5 | 1800 | 1000 | 400 | ESFC366 | ESFM368 | ESFS368 | ESFB10 | - | - | |
| MCS18105R5 | 1800 | 1000 | 500 | ESFC366 | ESFM368 | ESFS368 | ESFB10 | - | - | |
| MCS18106R5 | 1800 | 1000 | 600 | ESFC366 | ESFM368 | ESFS368 | ESFB10 | - | - | |
| MCS20044R5 | 2000 | 400 | 400 | - | - | - | - | - | - | |
| MCS20045R5 | 2000 | 400 | 500 | - | - | - | - | - | - | |
| MCS20046R5 | 2000 | 400 | 600 | - | - | - | - | - | - | |
| MCS20048R5 | 2000 | 400 | 800 | - | - | - | - | - | - | |
| MCS20055R5 | 2000 | 500 | 500 | - | - | - | - | - | - | |
| MCS20064R5 | 2000 | 600 | 400 | ESFC406 | - | - | ESFB06 | CIP42 | CIB600 | |
| MCS20065R5 | 2000 | 600 | 500 | ESFC406 | - | - | ESFB06 | CIP42 | CIB600 | |
| MCS20066R5 | 2000 | 600 | 600 | ESFC406 | - | - | ESFB06 | CIP42 | CIB600 | |
| MCS20068R5 | 2000 | 600 | 800 | ESFC406 | - | - | ESFB06 | CIP42 | CIB600 | |
| MCS20084R5 | 2000 | 800 | 400 | ESFC406 | ESFM408 | ESFS408 | ESFB08 | CIP42 | CIB800 | |
| MCS20085R5 | 2000 | 800 | 500 | ESFC406 | ESFM408 | ESFS408 | ESFB08 | CIP42 | CIB800 | |
| MCS20086R5 | 2000 | 800 | 600 | ESFC406 | ESFM408 | ESFS408 | ESFB08 | CIP42 | CIB800 | |
| MCS20088R5 | 2000 | 800 | 800 | ESFC406 | ESFM408 | ESFS408 | ESFB08 | CIP42 | CIB800 | |
| MCS20104R5 | 2000 | 1000 | 400 | ESFC406 | ESFM408 | ESFS408 | ESFB10 | - | - | |
| MCS20105R5 | 2000 | 1000 | 500 | ESFC406 | ESFM408 | ESFS408 | ESFB10 | - | - | |
| MCS20106R5 | 2000 | 1000 | 600 | ESFC406 | ESFM408 | ESFS408 | ESFB10 | - | - | |
| MCS20108R5 | 2000 | 1000 | 800 | ESFC406 | ESFM408 | ESFS408 | ESFB10 | - | - | |
| MCS22066R5 | 2200 | 600 | 600 | ESFC456 | - | - | ESFB06 | CIP47 | CIB600 | |
| MCS22068R5 | 2200 | 600 | 800 | ESFC456 | - | - | ESFB06 | CIP47 | CIB600 | |
| MCS22086R5 | 2200 | 800 | 600 | ESFC456 | ESFM458 | ESFS458 | ESFB08 | CIP47 | CIB800 | |
| MCS22088R5 | 2200 | 800 | 800 | ESFC456 | ESFM458 | ESFS458 | ESFB08 | CIP47 | CIB800 | |

* ESFB is required.
** CIB, CID or CIWR are required.

| Enclosure | Fixing | | | | | | | | |
|------------|--------|------|-----|------------------------------------|------------------------------------|------------------------------------|------------------------------------|---|--|
| | H | W | D | Front/rear plinths (100 mm height) | Plinth side panels (100 mm height) | Front/rear plinths (200 mm height) | Plinth side panels (200 mm height) | Ventilated front/rear plinths (100 mm height) | |
| MCS18044R5 | 1800 | 400 | 400 | PF1040 | PS1040 | PF2040 | PS2040 | PV1040 | |
| MCS18045R5 | 1800 | 400 | 500 | PF1040 | PS1050 | PF2040 | PS2050 | PV1040 | |
| MCS18046R5 | 1800 | 400 | 600 | PF1040 | PS1060 | PF2040 | PS2060 | PV1040 | |
| MCS18055R5 | 1800 | 500 | 500 | PF1050 | PS1050 | PF2050 | PS2050 | - | |
| MCS18064R5 | 1800 | 600 | 400 | PF1060 | PS1040 | PF2060 | PS2040 | PV1060 | |
| MCS18065R5 | 1800 | 600 | 500 | PF1060 | PS1050 | PF2060 | PS2050 | PV1060 | |
| MCS18066R5 | 1800 | 600 | 600 | PF1060 | PS1060 | PF2060 | PS2060 | PV1060 | |
| MCS18084R5 | 1800 | 800 | 400 | PF1080 | PS1040 | PF2080 | PS2040 | PV1080 | |
| MCS18085R5 | 1800 | 800 | 500 | PF1080 | PS1050 | PF2080 | PS2050 | PV1080 | |
| MCS18086R5 | 1800 | 800 | 600 | PF1080 | PS1060 | PF2080 | PS2060 | PV1080 | |
| MCS18104R5 | 1800 | 1000 | 400 | PF1100 | PS1040 | PF2100 | PS2040 | PV1100 | |
| MCS18105R5 | 1800 | 1000 | 500 | PF1100 | PS1050 | PF2100 | PS2050 | PV1100 | |
| MCS18106R5 | 1800 | 1000 | 600 | PF1100 | PS1060 | PF2100 | PS2060 | PV1100 | |
| MCS20044R5 | 2000 | 400 | 400 | PF1040 | PS1040 | PF2040 | PS2040 | PV1040 | |
| MCS20045R5 | 2000 | 400 | 500 | PF1040 | PS1050 | PF2040 | PS2050 | PV1040 | |
| MCS20046R5 | 2000 | 400 | 600 | PF1040 | PS1060 | PF2040 | PS2060 | PV1040 | |
| MCS20048R5 | 2000 | 400 | 800 | PF1040 | PS1080 | PF2040 | PS2080 | PV1040 | |
| MCS20055R5 | 2000 | 500 | 500 | PF1050 | PS1050 | PF2050 | PS2050 | - | |
| MCS20064R5 | 2000 | 600 | 400 | PF1060 | PS1040 | PF2060 | PS2040 | PV1060 | |
| MCS20065R5 | 2000 | 600 | 500 | PF1060 | PS1050 | PF2060 | PS2050 | PV1060 | |
| MCS20066R5 | 2000 | 600 | 600 | PF1060 | PS1060 | PF2060 | PS2060 | PV1060 | |
| MCS20068R5 | 2000 | 600 | 800 | PF1060 | PS1080 | PF2060 | PS2080 | PV1060 | |
| MCS20084R5 | 2000 | 800 | 400 | PF1080 | PS1040 | PF2080 | PS2040 | PV1080 | |
| MCS20085R5 | 2000 | 800 | 500 | PF1080 | PS1050 | PF2080 | PS2050 | PV1080 | |
| MCS20086R5 | 2000 | 800 | 600 | PF1080 | PS1060 | PF2080 | PS2060 | PV1080 | |
| MCS20088R5 | 2000 | 800 | 800 | PF1080 | PS1080 | PF2080 | PS2080 | PV1080 | |
| MCS20104R5 | 2000 | 1000 | 400 | PF1100 | PS1040 | PF2100 | PS2040 | PV1100 | |
| MCS20105R5 | 2000 | 1000 | 500 | PF1100 | PS1050 | PF2100 | PS2050 | PV1100 | |
| MCS20106R5 | 2000 | 1000 | 600 | PF1100 | PS1060 | PF2100 | PS2060 | PV1100 | |
| MCS20108R5 | 2000 | 1000 | 800 | PF1100 | PS1080 | PF2100 | PS2080 | PV1100 | |
| MCS22066R5 | 2200 | 600 | 600 | PF1060 | PS1060 | PF2060 | PS2060 | PV1060 | |
| MCS22068R5 | 2200 | 600 | 800 | PF1060 | PS1080 | PF2060 | PS2080 | PV1060 | |
| MCS22086R5 | 2200 | 800 | 600 | PF1080 | PS1060 | PF2080 | PS2060 | PV1080 | |
| MCS22088R5 | 2200 | 800 | 800 | PF1080 | PS1080 | PF2080 | PS2080 | PV1080 | |



| Enclosure | Dimensions | | | Thermal | Cable | | |
|------------|------------|------|-----|-----------------|--|--|--------------------------|
| | H | W | D | Ventilated roof | Cable fixing bar (mounted below bottom plates) | Cable fixing bar (mounted above bottom plates) | Ventilated bottom plates |
| MCS18044R5 | 1800 | 400 | 400 | - | CABP400 | CAB400 | - |
| MCS18045R5 | 1800 | 400 | 500 | - | CABP400 | CAB400 | - |
| MCS18046R5 | 1800 | 400 | 600 | - | CABP400 | CAB400 | - |
| MCS18055R5 | 1800 | 500 | 500 | CVR0505R5 | CABP500 | - | - |
| MCS18064R5 | 1800 | 600 | 400 | CVR0604R5 | CABP600 | CAB600 | CVB0604 |
| MCS18065R5 | 1800 | 600 | 500 | CVR0605R5 | CABP600 | CAB600 | CVB0605 |
| MCS18066R5 | 1800 | 600 | 600 | CVR0606R5 | CABP600 | CAB600 | CVB0606 |
| MCS18084R5 | 1800 | 800 | 400 | CVR0804R5 | CABP800 | CAB800 | CVB0804 |
| MCS18085R5 | 1800 | 800 | 500 | CVR0805R5 | CABP800 | CAB800 | CVB0805 |
| MCS18086R5 | 1800 | 800 | 600 | CVR0806R5 | CABP800 | CAB800 | CVB0806 |
| MCS18104R5 | 1800 | 1000 | 400 | CVR1004R5 | CABP1000 | CAB1000 | CVB1004 |
| MCS18105R5 | 1800 | 1000 | 500 | CVR1005R5 | CABP1000 | CAB1000 | CVB1005 |
| MCS18106R5 | 1800 | 1000 | 600 | CVR1006R5 | CABP1000 | CAB1000 | CVB1006 |
| MCS20044R5 | 2000 | 400 | 400 | - | CABP400 | CAB400 | - |
| MCS20045R5 | 2000 | 400 | 500 | - | CABP400 | CAB400 | - |
| MCS20046R5 | 2000 | 400 | 600 | - | CABP400 | CAB400 | - |
| MCS20048R5 | 2000 | 400 | 800 | - | CABP400 | CAB400 | - |
| MCS20055R5 | 2000 | 500 | 500 | CVR0505R5 | CABP500 | - | - |
| MCS20064R5 | 2000 | 600 | 400 | CVR0604R5 | CABP600 | CAB600 | CVB0604 |
| MCS20065R5 | 2000 | 600 | 500 | CVR0605R5 | CABP600 | CAB600 | CVB0605 |
| MCS20066R5 | 2000 | 600 | 600 | CVR0606R5 | CABP600 | CAB600 | CVB0606 |
| MCS20068R5 | 2000 | 600 | 800 | CVR0608R5 | CABP600 | CAB600 | CVB0608 |
| MCS20084R5 | 2000 | 800 | 400 | CVR0804R5 | CABP800 | CAB800 | CVB0804 |
| MCS20085R5 | 2000 | 800 | 500 | CVR0805R5 | CABP800 | CAB800 | CVB0805 |
| MCS20086R5 | 2000 | 800 | 600 | CVR0806R5 | CABP800 | CAB800 | CVB0806 |
| MCS20088R5 | 2000 | 800 | 800 | CVR0808R5 | CABP800 | CAB800 | CVB0808 |
| MCS20104R5 | 2000 | 1000 | 400 | CVR1004R5 | CABP1000 | CAB1000 | CVB1004 |
| MCS20105R5 | 2000 | 1000 | 500 | CVR1005R5 | CABP1000 | CAB1000 | CVB1005 |
| MCS20106R5 | 2000 | 1000 | 600 | CVR1006R5 | CABP1000 | CAB1000 | CVB1006 |
| MCS20108R5 | 2000 | 1000 | 800 | CVR1008R5 | CABP1000 | CAB1000 | CVB1008 |
| MCS22066R5 | 2200 | 600 | 600 | CVR0606R5 | CABP600 | CAB600 | CVB0606 |
| MCS22068R5 | 2200 | 600 | 800 | CVR0608R5 | CABP600 | CAB600 | CVB0608 |
| MCS22086R5 | 2200 | 800 | 600 | CVR0806R5 | CABP800 | CAB800 | CVB0806 |
| MCS22088R5 | 2200 | 800 | 800 | CVR0808R5 | CABP800 | CAB800 | CVB0808 |



| Enclosure | Dimensions | | | Doors | | | Baying | |
|------------|------------|------|-----|--------------|---------------|------------|-------------|----------------------|
| | H | W | D | Plain door * | Glazed door * | Inner door | Side panels | Segregation plate ** |
| MCS18044R5 | 1800 | 400 | 400 | - | - | - | SPM1804R5 | SPD1804 |
| MCS18045R5 | 1800 | 400 | 500 | - | - | - | SPM1805R5 | SPD1805 |
| MCS18046R5 | 1800 | 400 | 600 | - | - | - | SPM1806R5 | SPD1806 |
| MCS18055R5 | 1800 | 500 | 500 | DN1805R5 | - | - | SPM1805R5 | SPD1805 |
| MCS18064R5 | 1800 | 600 | 400 | DN1806R5 | DNG1806R5 | DI1806R5 | SPM1804R5 | SPD1804 |
| MCS18065R5 | 1800 | 600 | 500 | DN1806R5 | DNG1806R5 | DI1806R5 | SPM1805R5 | SPD1805 |
| MCS18066R5 | 1800 | 600 | 600 | DN1806R5 | DNG1806R5 | DI1806R5 | SPM1806R5 | SPD1806 |
| MCS18084R5 | 1800 | 800 | 400 | DN1808R5 | DNG1808R5 | DI1808R5 | SPM1804R5 | SPD1804 |
| MCS18085R5 | 1800 | 800 | 500 | DN1808R5 | DNG1808R5 | DI1808R5 | SPM1805R5 | SPD1805 |
| MCS18086R5 | 1800 | 800 | 600 | DN1808R5 | DNG1808R5 | DI1808R5 | SPM1806R5 | SPD1806 |
| MCS18104R5 | 1800 | 1000 | 400 | DN1810R5 | - | - | SPM1804R5 | SPD1804 |
| MCS18105R5 | 1800 | 1000 | 500 | DN1810R5 | - | - | SPM1805R5 | SPD1805 |
| MCS18106R5 | 1800 | 1000 | 600 | DN1810R5 | - | - | SPM1806R5 | SPD1806 |
| MCS20044R5 | 2000 | 400 | 400 | - | - | - | SPM2004R5 | SPD2004 |
| MCS20045R5 | 2000 | 400 | 500 | - | - | - | SPM2005R5 | SPD2005 |
| MCS20046R5 | 2000 | 400 | 600 | - | - | - | SPM2006R5 | SPD2006 |
| MCS20048R5 | 2000 | 400 | 800 | - | - | - | SPM2008R5 | SPD2008 |
| MCS20055R5 | 2000 | 500 | 500 | DN2005R5 | - | - | SPM2005R5 | SPD2005 |
| MCS20064R5 | 2000 | 600 | 400 | DN2006R5 | DNG2006R5 | DI2006R5 | SPM2004R5 | SPD2004 |
| MCS20065R5 | 2000 | 600 | 500 | DN2006R5 | DNG2006R5 | DI2006R5 | SPM2005R5 | SPD2005 |
| MCS20066R5 | 2000 | 600 | 600 | DN2006R5 | DNG2006R5 | DI2006R5 | SPM2006R5 | SPD2006 |
| MCS20068R5 | 2000 | 600 | 800 | DN2006R5 | DNG2006R5 | DI2006R5 | SPM2008R5 | SPD2008 |
| MCS20084R5 | 2000 | 800 | 400 | DN2008R5 | DNG2008R5 | DI2008R5 | SPM2004R5 | SPD2004 |
| MCS20085R5 | 2000 | 800 | 500 | DN2008R5 | DNG2008R5 | DI2008R5 | SPM2005R5 | SPD2005 |
| MCS20086R5 | 2000 | 800 | 600 | DN2008R5 | DNG2008R5 | DI2008R5 | SPM2006R5 | SPD2006 |
| MCS20088R5 | 2000 | 800 | 800 | DN2008R5 | DNG2008R5 | DI2008R5 | SPM2008R5 | SPD2008 |
| MCS20104R5 | 2000 | 1000 | 400 | DN2010R5 | - | - | SPM2004R5 | SPD2004 |
| MCS20105R5 | 2000 | 1000 | 500 | DN2010R5 | - | - | SPM2005R5 | SPD2005 |
| MCS20106R5 | 2000 | 1000 | 600 | DN2010R5 | - | - | SPM2006R5 | SPD2006 |
| MCS20108R5 | 2000 | 1000 | 800 | DN2010R5 | - | - | SPM2008R5 | SPD2008 |
| MCS22066R5 | 2200 | 600 | 600 | DN2206R5 | DNG2206R5 | DI2206R5 | SPM2206R5 | SPD2206 |
| MCS22068R5 | 2200 | 600 | 800 | DN2206R5 | DNG2206R5 | DI2206R5 | SPM2208R5 | SPD2208 |
| MCS22086R5 | 2200 | 800 | 600 | DN2208R5 | DNG2208R5 | DI2208R5 | SPM2206R5 | SPD2206 |
| MCS22088R5 | 2200 | 800 | 800 | DN2208R5 | DNG2208R5 | DI2208R5 | SPM2208R5 | SPD2208 |

* DNMK is required for additional door.
** CCJ is required.

Floor Standing Enclosures

Steel Range | Mild Steel

Combinable, double door | MCD

IP 55 | TYPE 12, 13 | IK 10



Material:

Frame: 1.5 mm painted steel. Doors: 2 mm painted steel. Rear, roof and side panels: 1.5 mm painted steel. Mounting plate: 3 mm galvanized steel. Bottom plates: 1 mm galvanized steel.

Frame:

Seam welded reversed open profiles with 25 mm hole pattern, according to DIN 43660. Including integrated external hole pattern.

Doors:

Mounted with four hinges. Including door frame with 25 mm hole pattern. Doors cannot be reversed. Separate doors to be ordered for left hand door locking.

Rear panel:

Fitted by M6 torx screws. Standard facilities for rear doors mounting. Split rear panels in 1600 mm wide enclosures.

Side panels:

Supplied as an accessory.

Roof panel:

Removable.

Lock:

Espagnolette 4-point locking system in the main door and 2-point locking system in the slave door. Standard double-bit lock with 3 mm insert. Standard inserts, cylinders, lift handles and T-handles are available as accessories.

Bottom plates:

Consists of three or four (D>600) pieces.

Mounting plate:

Double folded and slides into position. Adjustable in depth by steps of 25 mm, with the MPD02 accessory. Supplied, attached on the outside of the enclosure packaging.

Earthing:

All panels are earthed through their fittings and equipped with a separate earthing stud.

Finish:

RAL 7035 structured powder coating.

Protection:

Complies with IP55 | TYPE 12, 13 | IK 10.

Mounting requirements:

Standard delivery ready for combined installation. For stand-alone installation add side panels.

Delivery:

Frame with fitted doors, rear panel, roof panel, bottom plates, mounting plate and door frame (not included for PER5 version). For enclosures 2200 mm height, delivery includes two CMB profiles mounted in depth. Delivery also includes earthing bolts. Delivered on a pallet which is identical to the width of the enclosure to allow baying without removal. Packing material is recyclable.



IP 55 | TYPE 12, 13 | IK 10

With mounting plate

| Enclosure dimensions | | | Mounting plate dimensions | | Usable depth | | Item no. |
|----------------------|------|-----|---------------------------|------|--------------|------------|----------|
| H | W | D | h | w | d | | |
| 1800 | 800 | 500 | 1694 | 694 | 459 | MCD18085R5 | |
| 1800 | 1000 | 400 | 1694 | 894 | 359 | MCD18104R5 | |
| 1800 | 1000 | 500 | 1694 | 894 | 459 | MCD18105R5 | |
| 1800 | 1200 | 400 | 1694 | 1094 | 359 | MCD18124R5 | |
| 1800 | 1200 | 500 | 1694 | 1094 | 459 | MCD18125R5 | |
| 1800 | 1200 | 600 | 1694 | 1094 | 559 | MCD18126R5 | |
| 1800 | 1600 | 400 | 1694 | 1494 | 359 | MCD18164R5 | |
| 2000 | 800 | 500 | 1894 | 694 | 459 | MCD20085R5 | |
| 2000 | 1000 | 400 | 1894 | 894 | 359 | MCD20104R5 | |
| 2000 | 1000 | 500 | 1894 | 894 | 459 | MCD20105R5 | |
| 2000 | 1000 | 600 | 1894 | 894 | 559 | MCD20106R5 | |
| 2000 | 1000 | 800 | 1894 | 894 | 759 | MCD20108R5 | |
| 2000 | 1200 | 400 | 1894 | 1094 | 359 | MCD20124R5 | |
| 2000 | 1200 | 500 | 1894 | 1094 | 459 | MCD20125R5 | |
| 2000 | 1200 | 600 | 1894 | 1094 | 559 | MCD20126R5 | |
| 2000 | 1200 | 800 | 1894 | 1094 | 759 | MCD20128R5 | |
| 2000 | 1600 | 400 | 1894 | 1494 | 359 | MCD20164R5 | |
| 2000 | 1600 | 500 | 1894 | 1494 | 459 | MCD20165R5 | |
| 2000 | 1600 | 600 | 1894 | 1494 | 559 | MCD20166R5 | |
| 2200 | 1000 | 600 | 2094 | 894 | 559 | MCD22106R5 | |
| 2200 | 1200 | 600 | 2094 | 1094 | 559 | MCD22126R5 | |

Without mounting plate

| Enclosure dimensions | | | |
|----------------------|------|-----|--------------|
| H | W | D | Item no. |
| 1800 | 800 | 500 | MCD18085PER5 |
| 1800 | 1000 | 400 | MCD18104PER5 |
| 1800 | 1000 | 500 | MCD18105PER5 |
| 1800 | 1200 | 400 | MCD18124PER5 |
| 1800 | 1200 | 500 | MCD18125PER5 |
| 1800 | 1200 | 600 | MCD18126PER5 |
| 1800 | 1600 | 400 | MCD18164PER5 |
| 2000 | 800 | 500 | MCD20085PER5 |
| 2000 | 1000 | 400 | MCD20104PER5 |
| 2000 | 1000 | 500 | MCD20105PER5 |
| 2000 | 1000 | 600 | MCD20106PER5 |
| 2000 | 1000 | 800 | MCD20108PER5 |
| 2000 | 1200 | 400 | MCD20124PER5 |
| 2000 | 1200 | 500 | MCD20125PER5 |
| 2000 | 1200 | 600 | MCD20126PER5 |
| 2000 | 1200 | 800 | MCD20128PER5 |
| 2000 | 1600 | 400 | MCD20164PER5 |
| 2000 | 1600 | 500 | MCD20165PER5 |
| 2000 | 1600 | 600 | MCD20166PER5 |
| 2200 | 1000 | 600 | MCD22106PER5 |
| 2200 | 1200 | 600 | MCD22126PER5 |

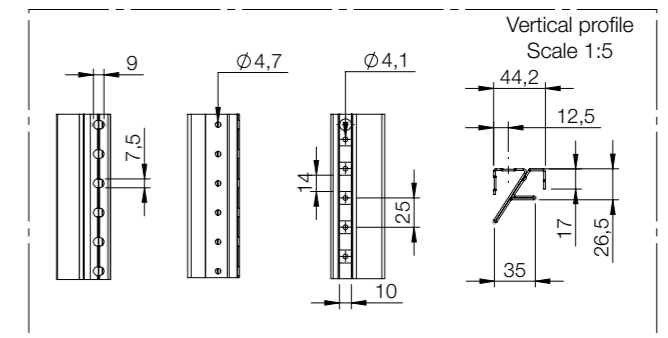
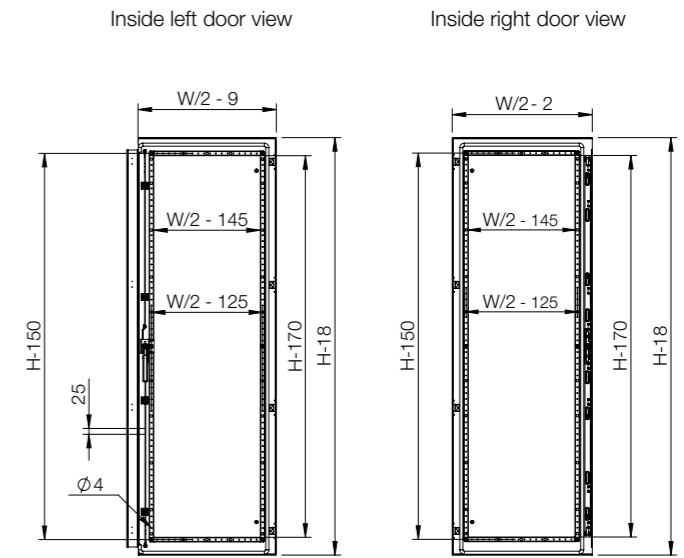
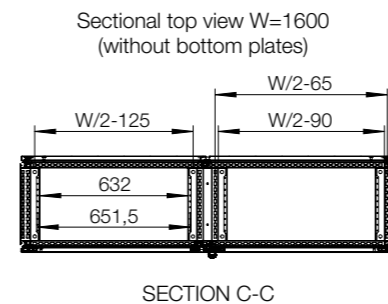
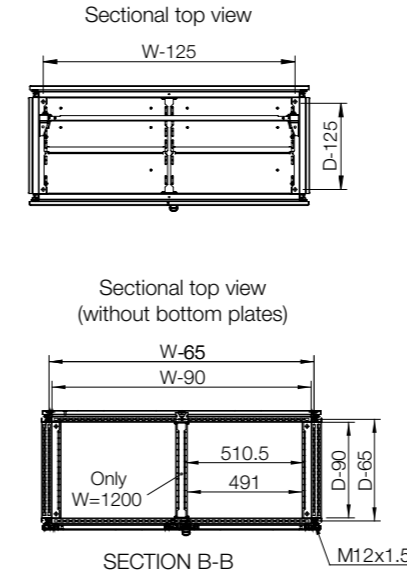
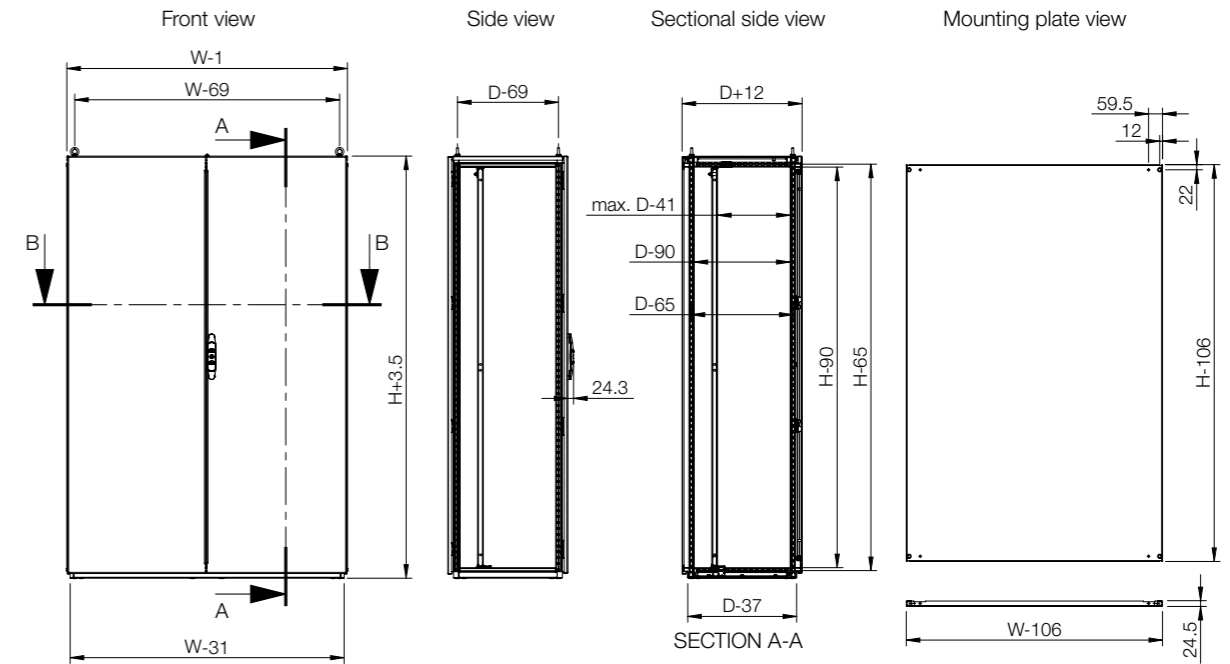

| Enclosure | Dimensions | | | Baying | | Cable | | |
|------------|------------|------|-----|-------------|---------------------|--|--|--------------------------|
| | H | W | D | Side panels | Segregation plate * | Cable fixing bar (mounted below bottom plates) | Cable fixing bar (mounted above bottom plates) | Ventilated bottom plates |
| MCD18085R5 | 1800 | 800 | 500 | SPM1805R5 | SPD1805 | CABP800 | CAB800 | CVB0805 |
| MCD18104R5 | 1800 | 1000 | 400 | SPM1804R5 | SPD1804 | CABP1000 | CAB1000 | CVB1004 |
| MCD18105R5 | 1800 | 1000 | 500 | SPM1805R5 | SPD1805 | CABP1000 | CAB1000 | CVB1005 |
| MCD18124R5 | 1800 | 1200 | 400 | SPM1804R5 | SPD1804 | CABP1200 | CAB1200 | - |
| MCD18125R5 | 1800 | 1200 | 500 | SPM1805R5 | SPD1805 | CABP1200 | CAB1200 | - |
| MCD18126R5 | 1800 | 1200 | 600 | SPM1806R5 | SPD1806 | CABP1200 | CAB1200 | CVB1206 |
| MCD18164R5 | 1800 | 1600 | 400 | SPM1804R5 | SPD1804 | CABP800 | CAB800 | CVB0804 |
| MCD20085R5 | 2000 | 800 | 500 | SPM2005R5 | SPD2005 | CABP800 | CAB800 | CVB0805 |
| MCD20104R5 | 2000 | 1000 | 400 | SPM2004R5 | SPD2004 | CABP1000 | CAB1000 | CVB1004 |
| MCD20105R5 | 2000 | 1000 | 500 | SPM2005R5 | SPD2005 | CABP1000 | CAB1000 | CVB1005 |
| MCD20106R5 | 2000 | 1000 | 600 | SPM2006R5 | SPD2006 | CABP1000 | CAB1000 | CVB1006 |
| MCD20108R5 | 2000 | 1000 | 800 | SPM2008R5 | SPD2008 | CABP1000 | CAB1000 | CVB1008 |
| MCD20124R5 | 2000 | 1200 | 400 | SPM2004R5 | SPD2004 | CABP1200 | CAB1200 | - |
| MCD20125R5 | 2000 | 1200 | 500 | SPM2005R5 | SPD2005 | CABP1200 | CAB1200 | - |
| MCD20126R5 | 2000 | 1200 | 600 | SPM2006R5 | SPD2006 | CABP1200 | CAB1200 | CVB1206 |
| MCD20128R5 | 2000 | 1200 | 800 | SPM2008R5 | SPD2008 | CABP1200 | CAB1200 | CVB1208 |
| MCD20164R5 | 2000 | 1600 | 400 | SPM2004R5 | SPD2004 | CABP800 | CAB800 | 2x CVB0804 |
| MCD20165R5 | 2000 | 1600 | 500 | SPM2005R5 | SPD2005 | CABP800 | CAB800 | 2x CVB0805 |
| MCD20166R5 | 2000 | 1600 | 600 | SPM2006R5 | SPD2006 | CABP800 | CAB800 | CVB0806 |
| MCD22106R5 | 2200 | 1000 | 600 | SPM2206R5 | SPD2206 | CABP1000 | CAB1000 | CVB1006 |
| MCD22126R5 | 2200 | 1200 | 600 | SPM2206R5 | SPD2206 | CABP1200 | CAB1200 | CVB1206 |

* CCJ is required.



Floor Standing Enclosures

Steel Range | Mild Steel

Combinable, single door | MCS-HP

IP 66 | TYPE 4, 12, 13 | IK 10

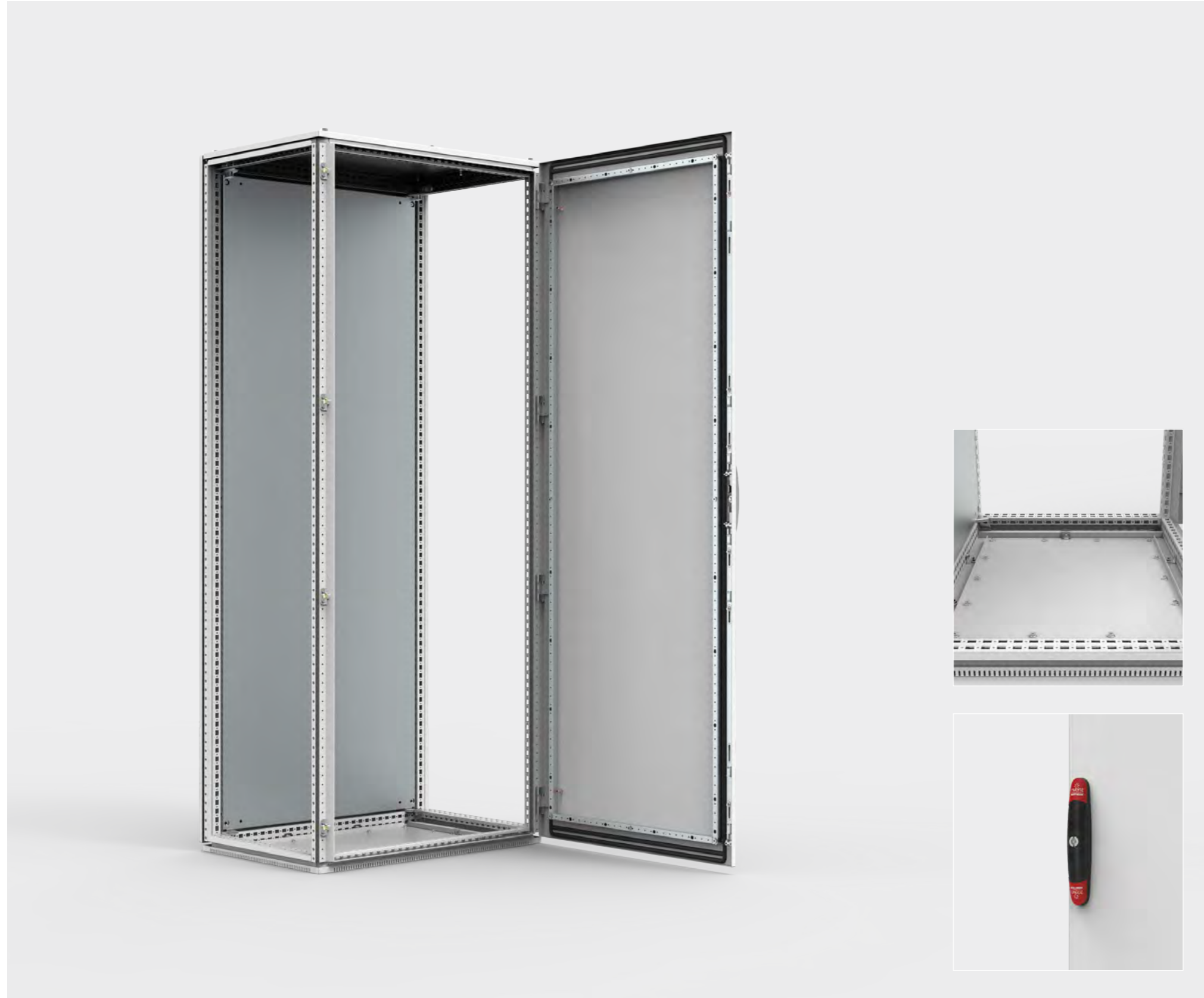

Material:

Frame: 1.5 mm painted steel. Door: 2 mm painted steel. Rear, roof and side panels: 1.5 mm painted steel. Mounting plate: 3 mm galvanized steel. Bottom plates: 1 mm galvanized steel.

Frame:

Seam welded reversed open profiles with 25 mm hole pattern according to DIN 43660. Including integrated external hole pattern.

Door:

Mounted with four hinges allowing left or right hand opening. Including door frame with 25 mm hole pattern.

Rear panel:

Fitted by M6 torx screws. Standard facilities for rear door mounting.

Side panels:

Supplied as an accessory.

Roof panel:

Removable.

Lock:

Espagnolette 4-point locking system. Does not interfere with the enclosure inner space. Standard double-bit lock with 3 mm insert. Standard inserts, cylinders, lift handles and T-handles are available as accessories.

Bottom plates:

One piece bottom plate, with injected polyurethane gasket to ensure maximum sealing.

Mounting plate:

Double folded and slides into position. Adjustable in depth by steps of 25 mm, with the MPD02 accessory. Supplied, attached on the outside of the enclosure packaging.

Earthing:

All panels are earthed through their fittings and are equipped with a separate earthing stud.

Finish:

RAL 7035 structured powder coating.

Protection:

Complies with IP 66 | TYPE 4, 12, 13 | IK 10.

Mounting requirements:

Standard delivery ready for combined installation. For stand-alone installation add side panels.

Delivery:

Frame with fitted door, rear panel, roof panel, bottom plate, mounting plate and door frame. Delivery also includes earthing bolts. Delivered on a pallet which is identical to the width of the enclosure to allow baying without removal. All packing material is recyclable.



Dimensional table | MCS-HP

IP 66 | TYPE 4, 12, 13 | IK 10

| Enclosure dimensions | | | Mounting plate dimensions | | Usable depth | Item no. |
|----------------------|-----|-----|---------------------------|-----|--------------|------------|
| H | W | D | h | w | d | |
| 2000 | 800 | 600 | 1894 | 694 | 559 | MCS20086HP |

*Other dimensions available on request. Special side panel is required if depth is greater than 700 mm.

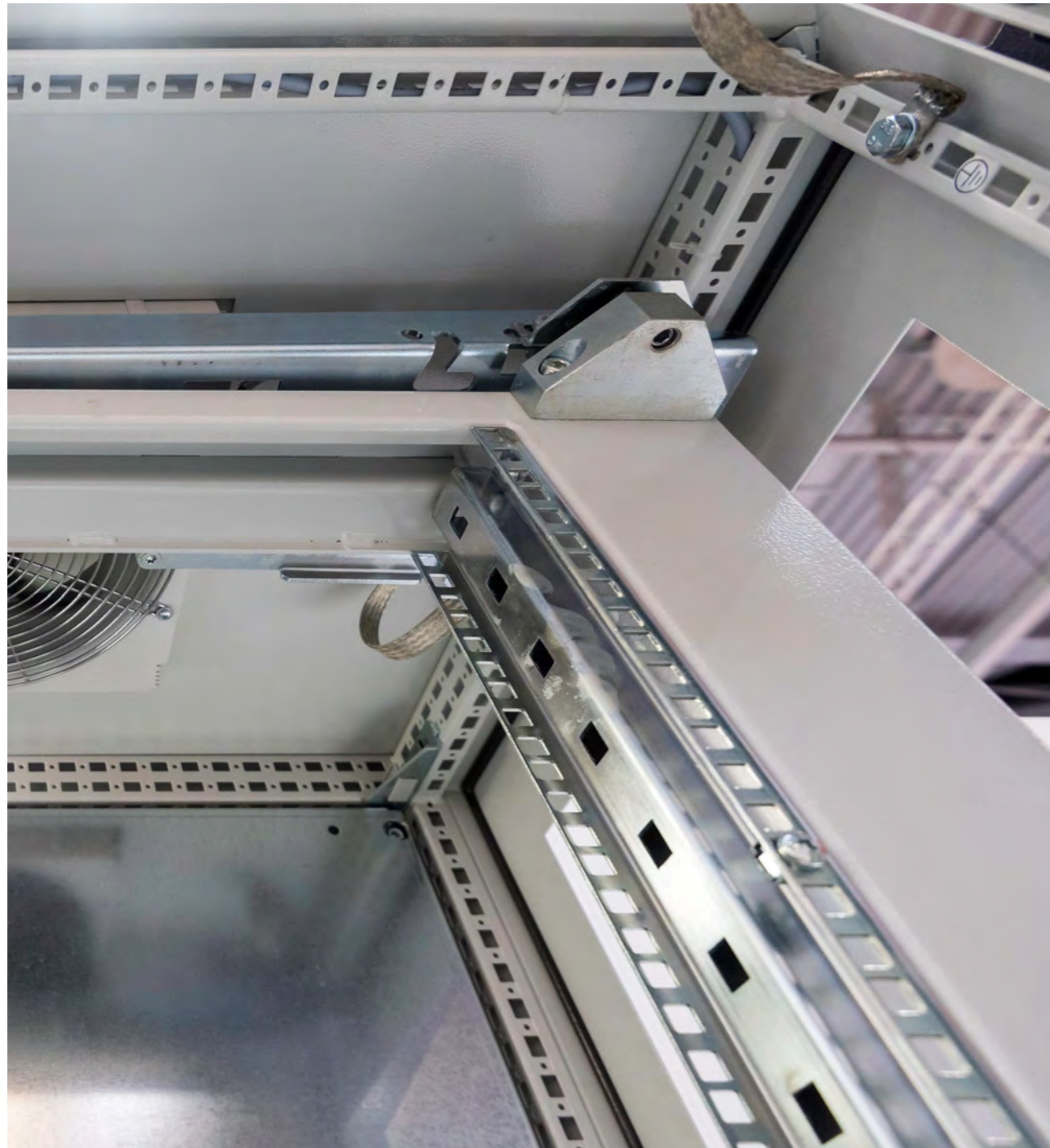

Dimensional drawing | MCS-HP

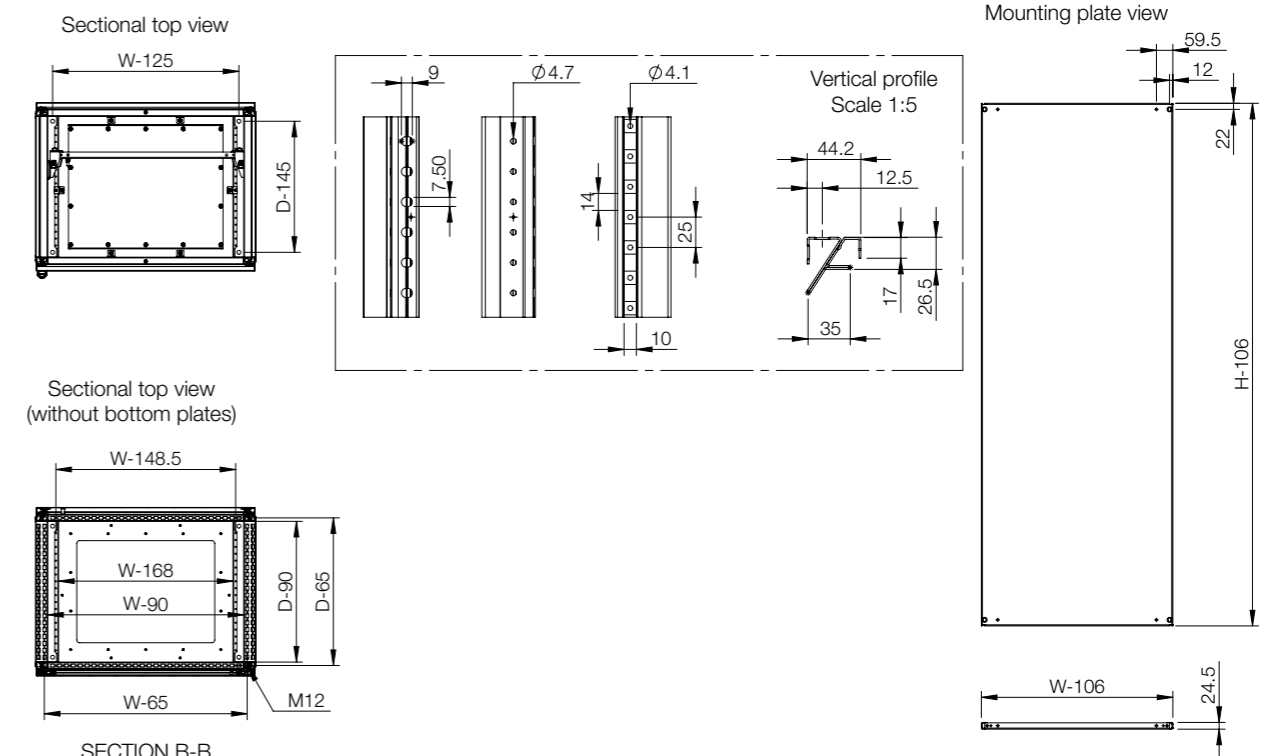
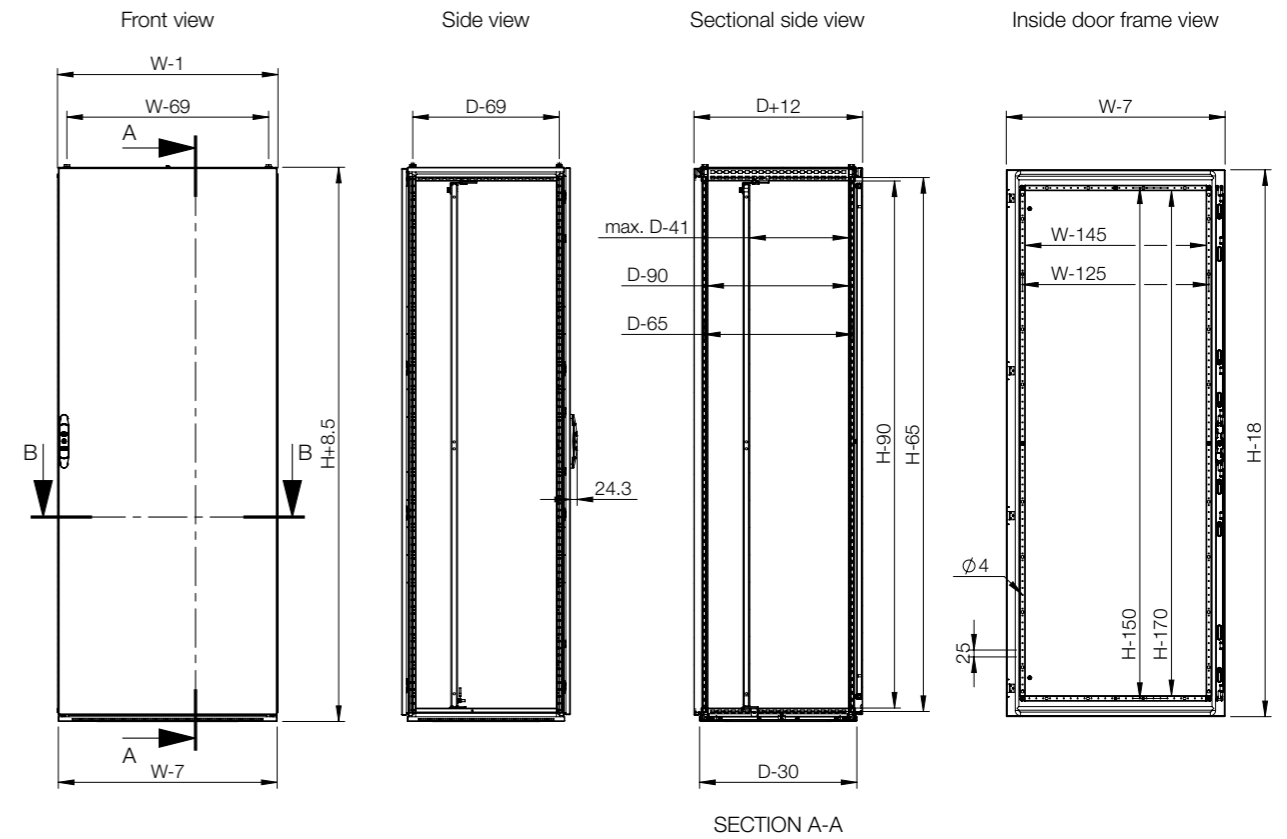

Floor Standing Enclosures

Steel Range | Mild Steel

Flange Mount Disconnect | MCF

IP 55 | TYPE 12, 13 | IK 10



Material:

Frame: 1.5 mm painted steel. Doors: 2 mm painted steel. Rear, roof and side panels: 1.5 mm painted steel. Mounting plate: 3 mm galvanized steel. Bottom plates: 1 mm galvanized steel.

Frame:

Seam welded reversed open profiles with 25 mm hole pattern, according to DIN 43660. Including integrated external hole pattern.

Door:

Mounted with four hinges. Including door frame with 25 mm hole pattern. Door can not be reversed. Flange door: Surface mounted with hinges, locked from the inside, including universal cut-out.

Rear panel:

Fitted by M6 torx screws. Standard facilities for rear door mounting.

Side panels:

Supplied as an accessory.

Roof panel:

Removable.

Lock:

Lock, left door: Espagnolette 4-point locking system. Does not interfere with the enclosure inner space. Standard double-bit lock with 3 mm insert. Standard inserts, cylinders, lift handles and T-handles are available as accessories. Lock, right door: Top and bottom lock with double-bit for easy opening of the door. Double-bit 3 mm insert and 90° movement. Other inserts are available as an accessory.

Bottom plates:

Consists of three pieces.

Mounting plate:

Double folded and adjustable in depth by steps of 25 mm, with the MPD02 accessory. Supplied, attached on the outside of the enclosure packaging.

Earthing:

All panels are earthed through their fittings and are equipped with a separate earthing stud.

Finish:

RAL 7035 structured powder coating.

Protection:

Complies with IP 55 | TYPE 12, 13 | IK 10.

Mounting requirements:

Standard delivery ready for combined installation. Sides of the group of combined enclosures must be closed with side panels SPM. To complete the interlocking system add FMD in this master enclosure and FMA, FMB, FMS in the slave enclosures.

Delivery:

Frame with fitted doors, rear panel, roof panel, bottom plates, mounting plate and door frame. Delivery also includes earthing bolts. Delivered on a pallet which is identical to the width of the enclosure to allow baying without removal. All packing material is recyclable.



IP 55 | TYPE 12, 13 | IK 10

| Enclosure dimensions | | | Door dimensions | | Item no. |
|----------------------|------|-----|-----------------|--|------------|
| H | W | D | w | | |
| 1800 | 800 | 400 | 800 | | MCF18084R5 |
| 1800 | 800 | 500 | 800 | | MCF18085R5 |
| 1800 | 1000 | 500 | 1000 | | MCF18105R5 |
| 2000 | 800 | 500 | 800 | | MCF20085R5 |
| 2000 | 800 | 600 | 800 | | MCF20086R5 |
| 2000 | 1000 | 500 | 1000 | | MCF20105R5 |

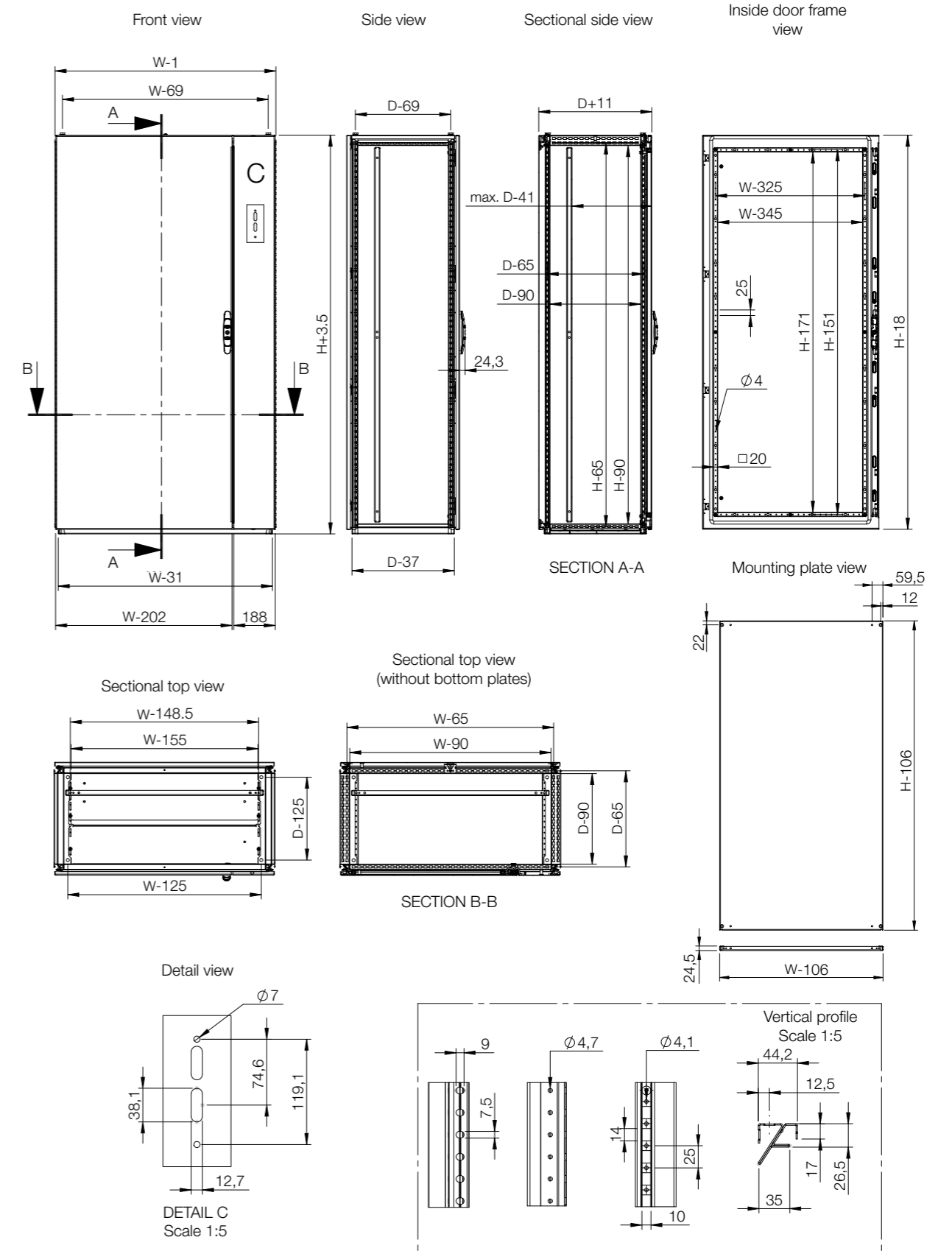
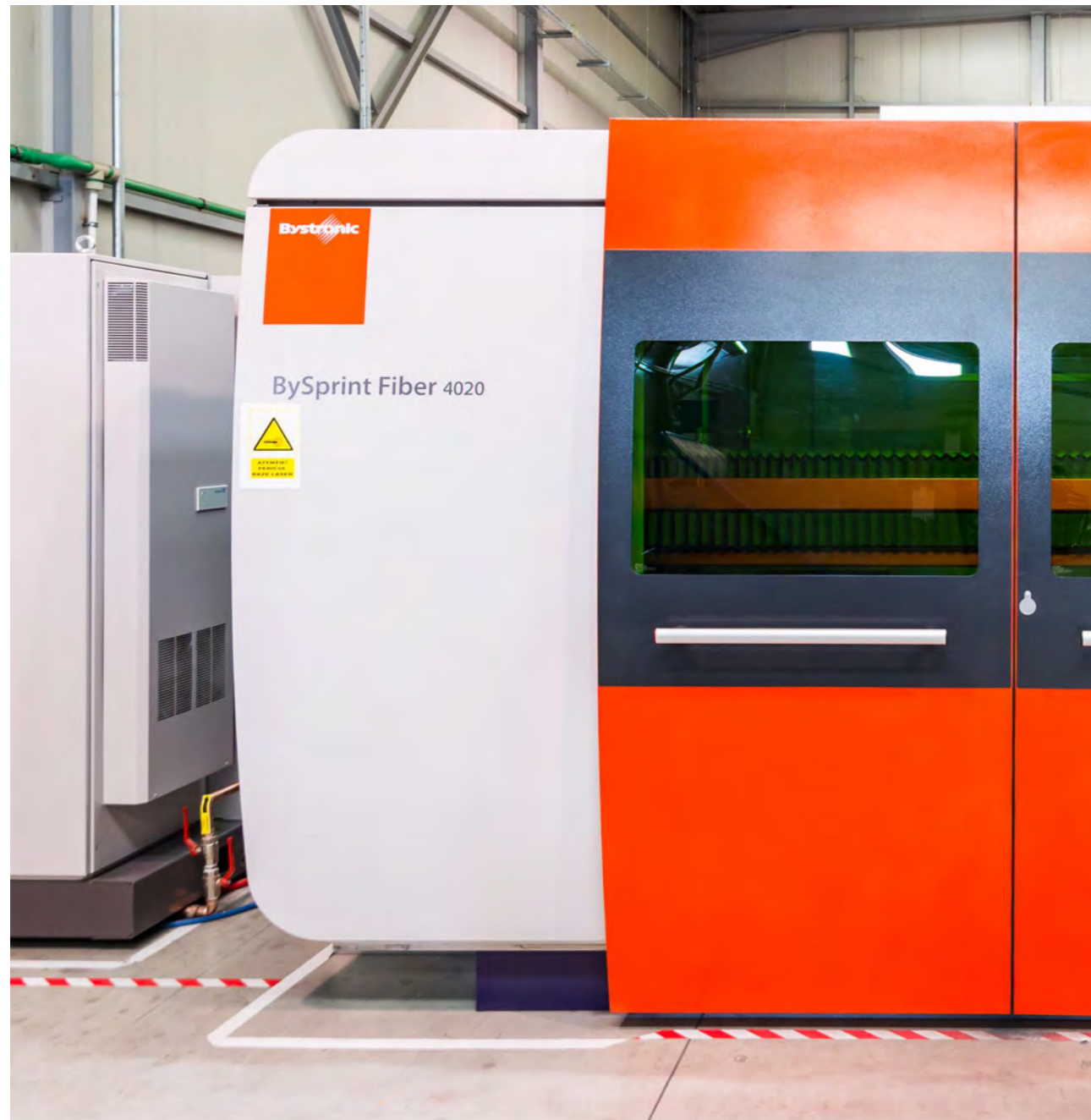



| Enclosure | Mounting | | | | | | | | | |
|------------|----------|------|-----|----------------|-----------------------|------------------------------|------------------------|------------------------|------------------------------|------------------------------|
| | H | W | D | Mounting plate | Wide mounting plate * | Transversal sliding profiles | Mounting profile, in H | Mounting profile, in W | Outer mounting profile, in W | Outer mounting profile, in D |
| MCF18084R5 | 1800 | 800 | 400 | MP1808 | MPW1808 | MTS800 | CLPF1800 | CLPF800 | CLP0800 | CLP0400 |
| MCF18085R5 | 1800 | 800 | 500 | MP1808 | MPW1808 | MTS800 | CLPF1800 | CLPF800 | CLP0800 | CLP0500 |
| MCF18105R5 | 1800 | 1000 | 500 | MP1810 | MPW1810 | MTS1000 | CLPF1800 | CLPF1000 | CLP01000 | CLP0500 |
| MCF20085R5 | 2000 | 800 | 500 | MP2008 | MPW2008 | MTS800 | CLPF2000 | CLPF800 | CLP0800 | CLP0500 |
| MCF20086R5 | 2000 | 800 | 600 | MP2008 | MPW2008 | MTS800 | CLPF2000 | CLPF800 | CLP0800 | CLP0600 |
| MCF20105R5 | 2000 | 1000 | 500 | MP2010 | MPW2010 | MTS1000 | CLPF2000 | CLPF1000 | CLP01000 | CLP0500 |

* MTS is required.



| Enclosure | Fixing | | | | | | Thermal | | |
|------------|--------|------|-----|------------------------------------|------------------------------------|------------------------------------|------------------------------------|---|-----------------|
| | H | W | D | Front/rear plinths (100 mm height) | Plinth side panels (100 mm height) | Front/rear plinths (200 mm height) | Plinth side panels (200 mm height) | Ventilated front/rear plinths (100 mm height) | Ventilated roof |
| MCF18084R5 | 1800 | 800 | 400 | PF1080 | PS1040 | PF2080 | PS2040 | PV1080 | CVR0804R5 |
| MCF18085R5 | 1800 | 800 | 500 | PF1080 | PS1050 | PF2080 | PS2050 | PV1080 | CVR0805R5 |
| MCF18105R5 | 1800 | 1000 | 500 | PF1100 | PS1050 | PF2100 | PS2050 | PV1100 | CVR1005R5 |
| MCF20085R5 | 2000 | 800 | 500 | PF1080 | PS1050 | PF2080 | PS2050 | PV1080 | CVR0805R5 |
| MCF20086R5 | 2000 | 800 | 600 | PF1080 | PS1060 | PF2080 | PS2060 | PV1080 | CVR0806R5 |
| MCF20105R5 | 2000 | 1000 | 500 | PF1100 | PS1050 | PF2100 | PS2050 | PV1100 | CVR1005R5 |



| Enclosure | Mounting | | | | | | |
|------------|----------|------|-----|------------------------|------------------------|------------------------|-------------------|
| | H | W | D | Mounting profile, in D | Click in profile, in W | Click in profile, in D | Side mounting bar |
| MCF18084R5 | 1800 | 800 | 400 | CLPF400 | CLPK800 | CLPK400 | CMB402 |
| MCF18085R5 | 1800 | 800 | 500 | CLPF500 | CLPK800 | CLPK500 | CMB502 |
| MCF18105R5 | 1800 | 1000 | 500 | CLPF500 | CLPK1000 | CLPK500 | CMB502 |
| MCF20085R5 | 2000 | 800 | 500 | CLPF500 | CLPK800 | CLPK500 | CMB502 |
| MCF20086R5 | 2000 | 800 | 600 | CLPF600 | CLPK800 | CLPK600 | CMB602 |
| MCF20105R5 | 2000 | 1000 | 500 | CLPF500 | CLPK1000 | CLPK500 | CMB502 |



| Enclosure | Baying | | | Cable | | | | |
|------------|--------|------|-----|-------------|---------------------|--|--|--------------------------|
| | H | W | D | Side panels | Segregation plate * | Cable fixing bar (mounted below bottom plates) | Cable fixing bar (mounted above bottom plates) | Ventilated bottom plates |
| MCF18084R5 | 1800 | 800 | 400 | SPM1804R5 | SPD1804 | CABP800 | CAB800 | CVB0804 |
| MCF18085R5 | 1800 | 800 | 500 | SPM1805R5 | SPD1805 | CABP800 | CAB800 | CVB0805 |
| MCF18105R5 | 1800 | 1000 | 500 | SPM1805R5 | SPD1805 | CABP1000 | CAB1000 | CVB1005 |
| MCF20085R5 | 2000 | 800 | 500 | SPM2005R5 | SPD2005 | CABP800 | CAB800 | CVB0805 |
| MCF20086R5 | 2000 | 800 | 600 | SPM2006R5 | SPD2006 | CABP800 | CAB800 | CVB0806 |
| MCF20105R5 | 2000 | 1000 | 500 | SPM2005R5 | SPD2005 | CABP1000 | CAB1000 | CVB1005 |

* CCJ is required.



| Enclosure | Mounting | | | | | |
|------------|----------|------|-----|---------------------|------------------------|-----------------|
| | H | W | D | Depth divinding bar | Vertical divinding bar | Fixing brackets |
| MCF18084R5 | 1800 | 800 | 400 | VBD400 | VB1800 | VBK04 |
| MCF18085R5 | 1800 | 800 | 500 | VBD500 | VB1800 | VBK04 |
| MCF18105R5 | 1800 | 1000 | 500 | VBD500 | VB1800 | VBK04 |
| MCF20085R5 | 2000 | 800 | 500 | VBD500 | VB2000 | VBK04 |
| MCF20086R5 | 2000 | 800 | 600 | VBD600 | VB2000 | VBK04 |
| MCF20105R5 | 2000 | 1000 | 500 | VBD500 | VB2000 | VBK04 |

Floor Standing Enclosures

Steel Range | Mild Steel

ICT Rack | MCI

IP 55 | TYPE 12, 13 | IK 10



Material:

Frame: 1.5 mm steel plate. Door: 2 mm steel plate. Roof plate: 1.5 mm steel plate. Bottom plates: 1 mm galvanized steel. 19" profiles: 2 mm zinc plated steel.

Frame:

Seam welded reversed open profiles with 25 mm hole pattern, according to DIN 43660. Including integrated external hole pattern.

Rear door:

Mounted with hinges, allowing left or right hand opening. Including door frame with 25 mm hole pattern.

Side panels:

Supplied as an accessory.

Roof panel:

Removable.

Lock:

Espagnolette 4-point locking system. Does not interfere with the enclosure inner space. Standard double-bit lock with 3 mm insert. Standard inserts, cylinders, lift handles and T-handles are available as accessories.

Bottom plates:

Consists of three or four (D>600) pieces.

19" profiles:

Provides front and side universal 19" hole pattern. Adjustable in depth by steps of 25 mm.

Earthing:

All panels are earthed through their fittings and are equipped with a separate earthing stud.

Finish:

Frame, rear door and roof plate: RAL 7035 structured powder coating. 19" profiles: zinc plated steel.

Protection:

Complies with IP 55 | TYPE 12, 13 | IK 10, when plain front door and side panels are fitted.

Mounting requirements:

Add side panels for closed sides. Front frame can be covered with FFC or fitted with a glazed or plain door.

Delivery:

Frame with fitted rear door, roof panel, bottom plates. 19" profiles at front and fixing brackets CIB. For enclosures 2200 mm height, delivery includes two CMB profiles mounted in depth. Delivery also includes earthing bolts. Delivered on a pallet which is identical to the width of the enclosure to allow baying without removal. All packing material is recyclable.



IP 55 | TYPE 12, 13 | IK 10

| Enclosure dimensions | | | | |
|----------------------|-----|-----|----------|------------|
| H | W | D | Height U | Item no. |
| 1100 | 600 | 600 | 22 | MCI11066R5 |
| 1400 | 800 | 600 | 29 | MCI14086R5 |
| 1600 | 600 | 600 | 33 | MCI16066R5 |
| 1800 | 600 | 600 | 38 | MCI18066R5 |
| 1800 | 600 | 800 | 38 | MCI18068R5 |
| 1800 | 800 | 600 | 38 | MCI18086R5 |
| 2000 | 600 | 600 | 42 | MCI20066R5 |
| 2000 | 600 | 800 | 42 | MCI20068R5 |
| 2000 | 800 | 600 | 42 | MCI20086R5 |
| 2000 | 800 | 800 | 42 | MCI20088R5 |
| 2200 | 600 | 600 | 47 | MCI22066R5 |
| 2200 | 600 | 800 | 47 | MCI22068R5 |
| 2200 | 800 | 600 | 47 | MCI22086R5 |
| 2200 | 800 | 800 | 47 | MCI22088R5 |

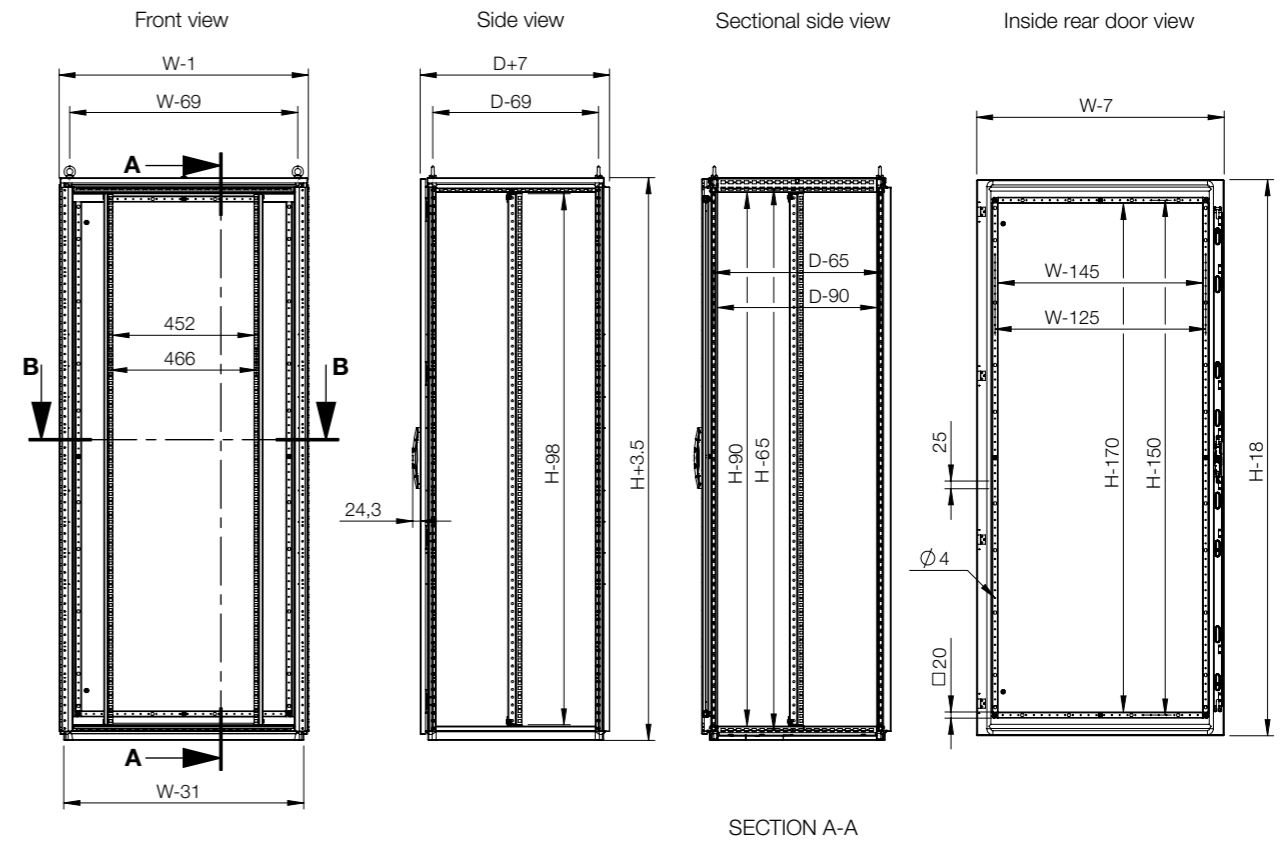

Sectional top view

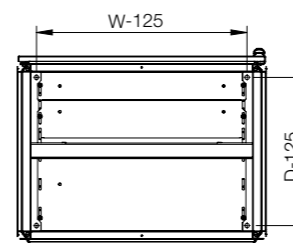

Sectional top view (without bottom plates)

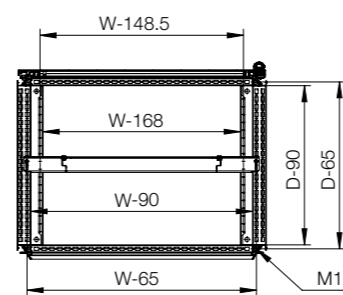

SECTION B-B

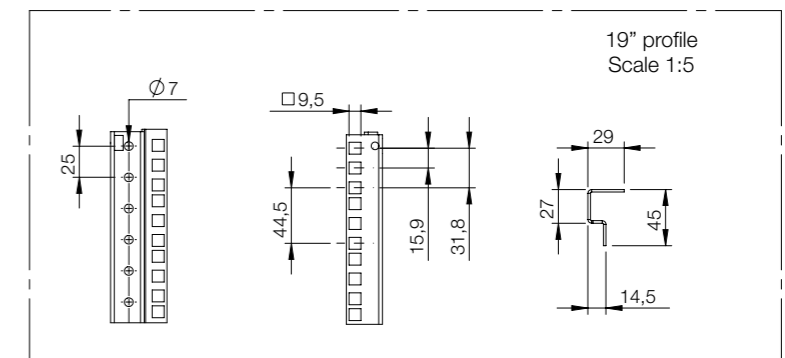

Floor Standing Enclosures
Steel Range | Mild Steel
Compact, single door | MKS

IP 55 | TYPE 12, 13 | IK 10

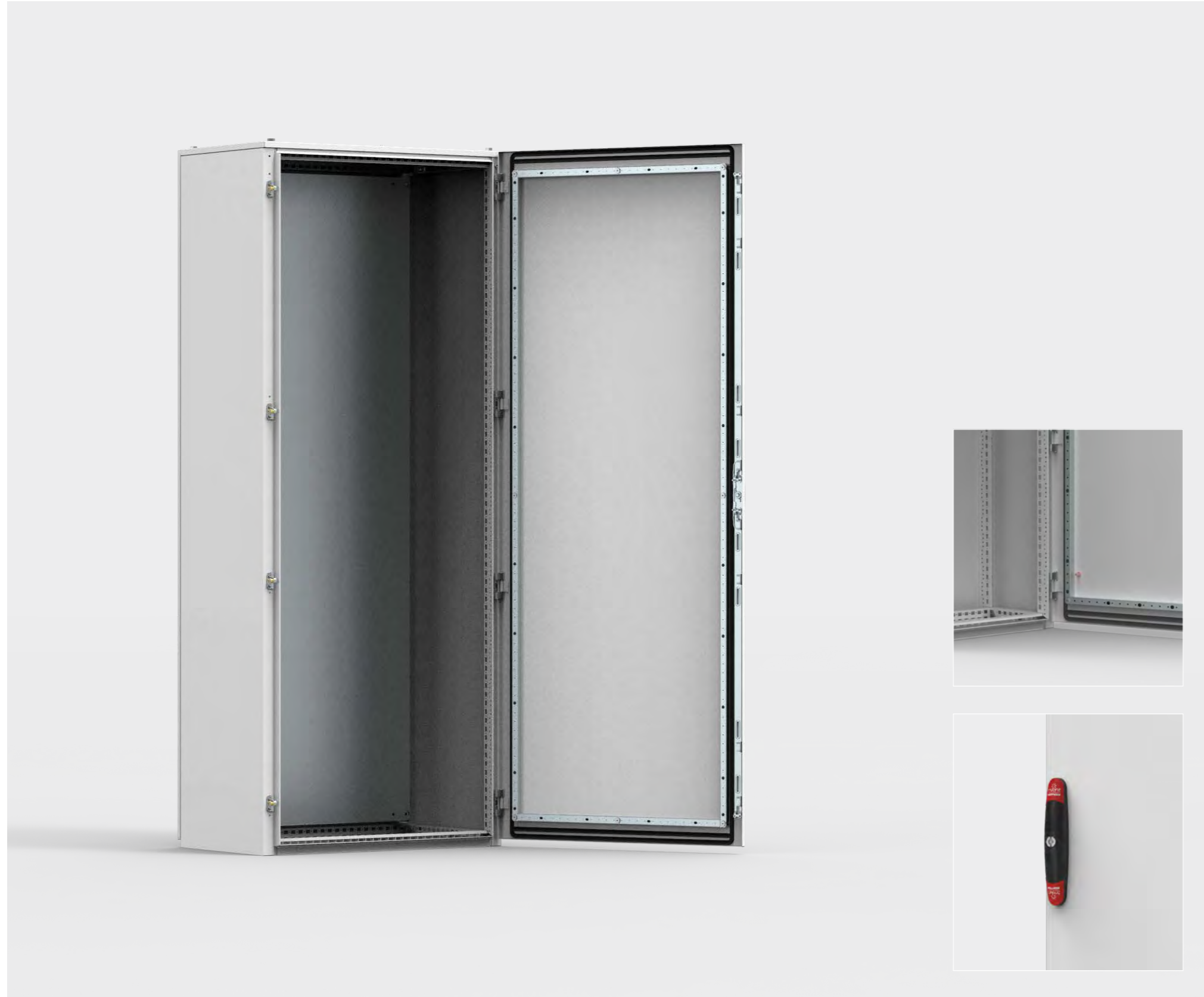

Material:

Body: 1.35 mm painted steel. Rear and roof panels: 1.5 mm painted steel. Door: 2 mm painted steel. Mounting plate: 3 mm galvanized steel. Bottom plates: 1 mm galvanized steel.

Body:

Four times folded and seam-welded frame. Integrated depth profiles with hole pattern, allowing mounting plate adjustment in depth.

Door:

Mounted with four hinges, allowing left or right hand opening. Including door frame with 25 mm hole pattern.

Rear panel:

Fitted by M6 torx screws. Standard facilities for rear door mounting.

Roof panel:

Removable.

Lock:

Espagnolette 4-point locking system. Does not interfere with the enclosure inner space. Standard double-bit lock with 3 mm insert. Standard inserts, cylinders, lift handles and T-handles are available as accessories.

Bottom plates:

Consists of three pieces.

Mounting plate:

Double folded and slides into position. Adjustable in depth by steps of 25 mm, with the MPD02 accessory. Supplied, attached on the outside of the enclosure packaging.

Earthing:

All panels are earthed through their fittings and are equipped with a separate earthing stud.

Finish:

RAL 7035 structured powder coating.

Protection:

Complies with IP 55 | TYPE 12, 13 | IK 10.

Delivery:

Body with fitted door, rear panel, roof panel, bottom plates, mounting plate and door frame (except PE version). Delivery also includes earthing bolts. The enclosure is delivered on a pallet identical to the enclosure width. All packing material is recyclable.



IP 55 | TYPE 12, 13 | IK 10

With mounting plate

| Enclosure dimensions | | | Mounting plate dimensions | | Usable depth | Item no. |
|----------------------|------|-----|---------------------------|-----|--------------|------------|
| H | W | D | h | w | d | |
| 1200 | 600 | 400 | 1094 | 494 | 359 | MKS12064R5 |
| 1200 | 800 | 400 | 1094 | 694 | 359 | MKS12084R5 |
| 1400 | 600 | 300 | 1294 | 494 | 259 | MKS14063R5 |
| 1400 | 600 | 400 | 1294 | 494 | 359 | MKS14064R5 |
| 1400 | 800 | 300 | 1294 | 694 | 259 | MKS14083R5 |
| 1400 | 800 | 400 | 1294 | 694 | 359 | MKS14084R5 |
| 1600 | 600 | 300 | 1494 | 494 | 259 | MKS16063R5 |
| 1600 | 600 | 400 | 1494 | 494 | 359 | MKS16064R5 |
| 1600 | 800 | 300 | 1494 | 694 | 259 | MKS16083R5 |
| 1600 | 800 | 400 | 1494 | 694 | 359 | MKS16084R5 |
| 1600 | 800 | 500 | 1494 | 694 | 459 | MKS16085R5 |
| 1600 | 1000 | 400 | 1494 | 894 | 359 | MKS16104R5 |
| 1600 | 1000 | 500 | 1494 | 894 | 459 | MKS16105R5 |
| 1800 | 600 | 400 | 1694 | 494 | 359 | MKS18064R5 |
| 1800 | 800 | 400 | 1694 | 694 | 359 | MKS18084R5 |
| 1800 | 800 | 500 | 1694 | 694 | 459 | MKS18085R5 |
| 1800 | 1000 | 400 | 1694 | 894 | 359 | MKS18104R5 |
| 2000 | 600 | 400 | 1894 | 494 | 359 | MKS20064R5 |
| 2000 | 800 | 400 | 1894 | 694 | 359 | MKS20084R5 |
| 2000 | 800 | 500 | 1894 | 694 | 459 | MKS20085R5 |
| 2000 | 1000 | 400 | 1894 | 894 | 359 | MKS20104R5 |
| 2000 | 1000 | 500 | 1894 | 894 | 459 | MKS20105R5 |

Without mounting plate

| Enclosure dimensions | | | | Item no. |
|----------------------|------|-----|--|--------------|
| H | W | D | | |
| 1200 | 600 | 400 | | MKS12064PER5 |
| 1200 | 800 | 400 | | MKS12084PER5 |
| 1400 | 600 | 300 | | MKS14063PER5 |
| 1400 | 600 | 400 | | MKS14064PER5 |
| 1400 | 800 | 300 | | MKS14083PER5 |
| 1400 | 800 | 400 | | MKS14084PER5 |
| 1600 | 600 | 300 | | MKS16063PER5 |
| 1600 | 600 | 400 | | MKS16064PER5 |
| 1600 | 800 | 300 | | MKS16083PER5 |
| 1600 | 800 | 400 | | MKS16084PER5 |
| 1600 | 800 | 500 | | MKS16085PER5 |
| 1600 | 1000 | 400 | | MKS16104PER5 |
| 1600 | 1000 | 500 | | MKS16105PER5 |
| 1800 | 600 | 400 | | MKS18064PER5 |
| 1800 | 800 | 400 | | MKS18084PER5 |
| 1800 | 800 | 500 | | MKS18085PER5 |
| 1800 | 1000 | 400 | | MKS18104PER5 |
| 2000 | 600 | 400 | | MKS20064PER5 |
| 2000 | 800 | 400 | | MKS20084PER5 |
| 2000 | 800 | 500 | | MKS20085PER5 |
| 2000 | 1000 | 400 | | MKS20104PER5 |
| 2000 | 1000 | 500 | | MKS20105PER5 |

For added cabling options, add plinths PF and PCP.

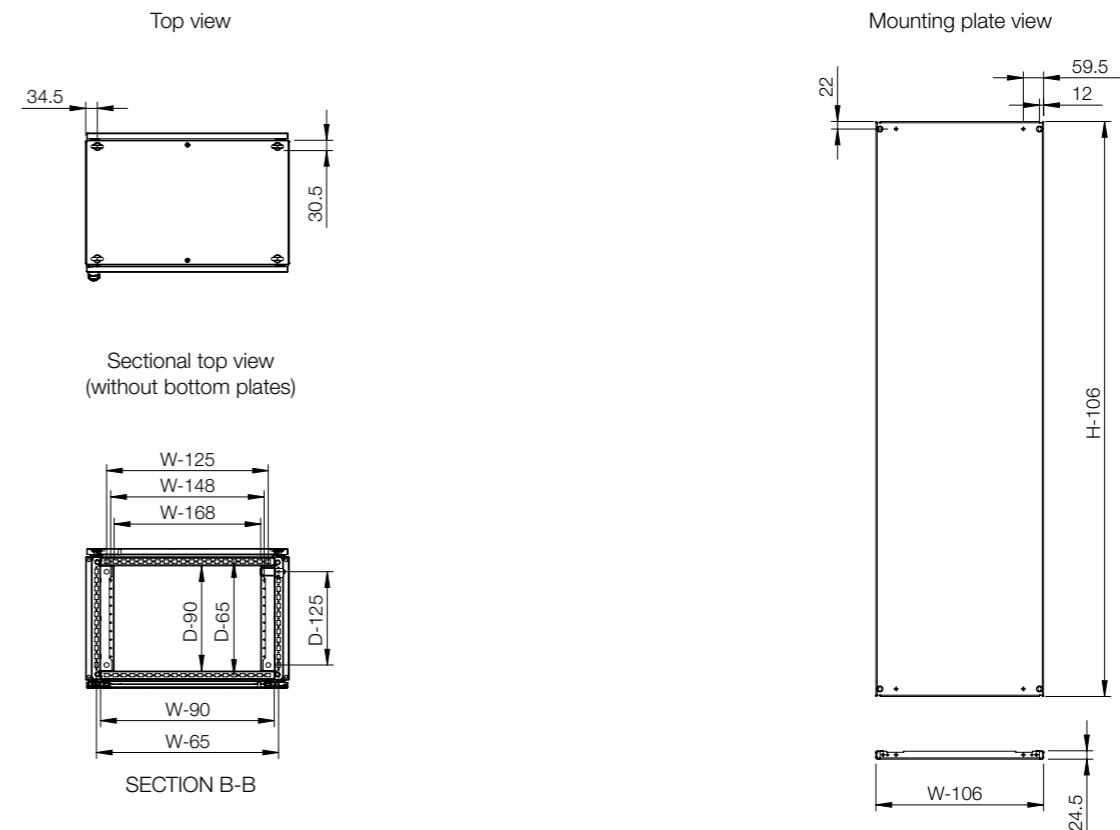
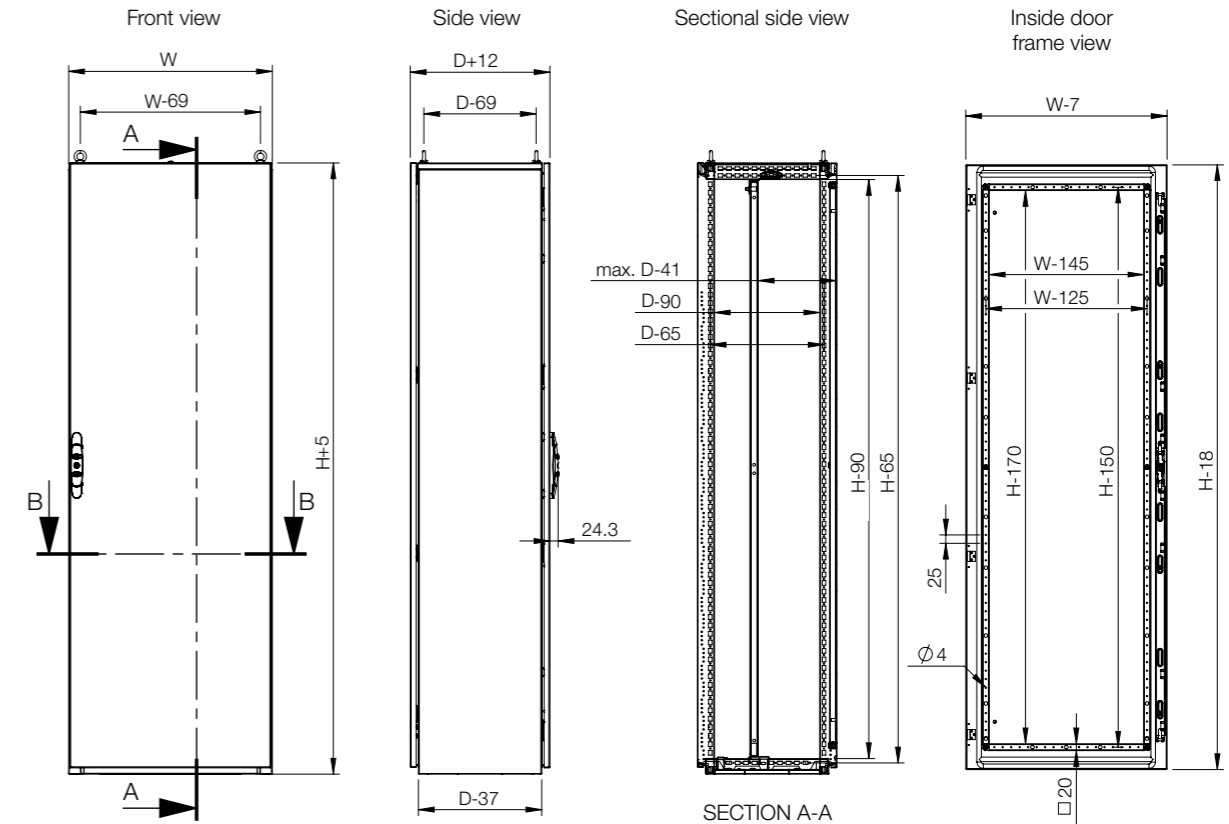

| Enclosure | | | | Thermal | | Cable | |
|------------|------|------|-----|-----------------|--|--|--------------------------|
| | H | W | D | Ventilated roof | Cable fixing bar (mounted below bottom plates) | Cable fixing bar (mounted above bottom plates) | Ventilated bottom plates |
| | | | | | | | |
| MKS12064R5 | 1200 | 600 | 400 | CVR0604R5 | CABP600 | CAB600 | CVB0604 |
| MKS12084R5 | 1200 | 800 | 400 | CVR0804R5 | CABP800 | CAB800 | CVB0804 |
| MKS14063R5 | 1400 | 600 | 300 | CVR0603R5 | CABP600 | CAB600 | - |
| MKS14064R5 | 1400 | 600 | 400 | CVR0604R5 | CABP600 | CAB600 | CVB0604 |
| MKS14083R5 | 1400 | 800 | 300 | CVR0803R5 | CABP800 | CAB800 | - |
| MKS14084R5 | 1400 | 800 | 400 | CVR0804R5 | CABP800 | CAB800 | CVB0804 |
| MKS16063R5 | 1600 | 600 | 300 | CVR0603R5 | CABP600 | CAB600 | - |
| MKS16064R5 | 1600 | 600 | 400 | CVR0604R5 | CABP600 | CAB600 | CVB0604 |
| MKS16083R5 | 1600 | 800 | 300 | CVR0803R5 | CABP800 | CAB800 | - |
| MKS16084R5 | 1600 | 800 | 400 | CVR0804R5 | CABP800 | CAB800 | CVB0804 |
| MKS16085R5 | 1600 | 800 | 500 | CVR0805R5 | CABP800 | CAB800 | CVB0805 |
| MKS16104R5 | 1600 | 1000 | 400 | CVR1004R5 | CABP1000 | CAB1000 | CVB1004 |
| MKS16105R5 | 1600 | 1000 | 500 | CVR1005R5 | CABP1000 | CAB1000 | CVB1005 |
| MKS18064R5 | 1800 | 600 | 400 | CVR0604R5 | CABP600 | CAB600 | CVB0604 |
| MKS18084R5 | 1800 | 800 | 400 | CVR0804R5 | CABP800 | CAB800 | CVB0804 |
| MKS18085R5 | 1800 | 800 | 500 | CVR0805R5 | CABP800 | CAB800 | CVB0805 |
| MKS18104R5 | 1800 | 1000 | 400 | CVR1004R5 | CABP1000 | CAB1000 | CVB1004 |
| MKS20064R5 | 2000 | 600 | 400 | CVR0604R5 | CABP600 | CAB600 | CVB0604 |
| MKS20084R5 | 2000 | 800 | 400 | CVR0804R5 | CABP800 | CAB800 | CVB0804 |
| MKS20085R5 | 2000 | 800 | 500 | CVR0805R5 | CABP800 | CAB800 | CVB0805 |
| MKS20104R5 | 2000 | 1000 | 400 | CVR1004R5 | CABP1000 | CAB1000 | CVB1004 |
| MKS20105R5 | 2000 | 1000 | 500 | CVR1005R5 | CABP1000 | CAB1000 | CVB1005 |

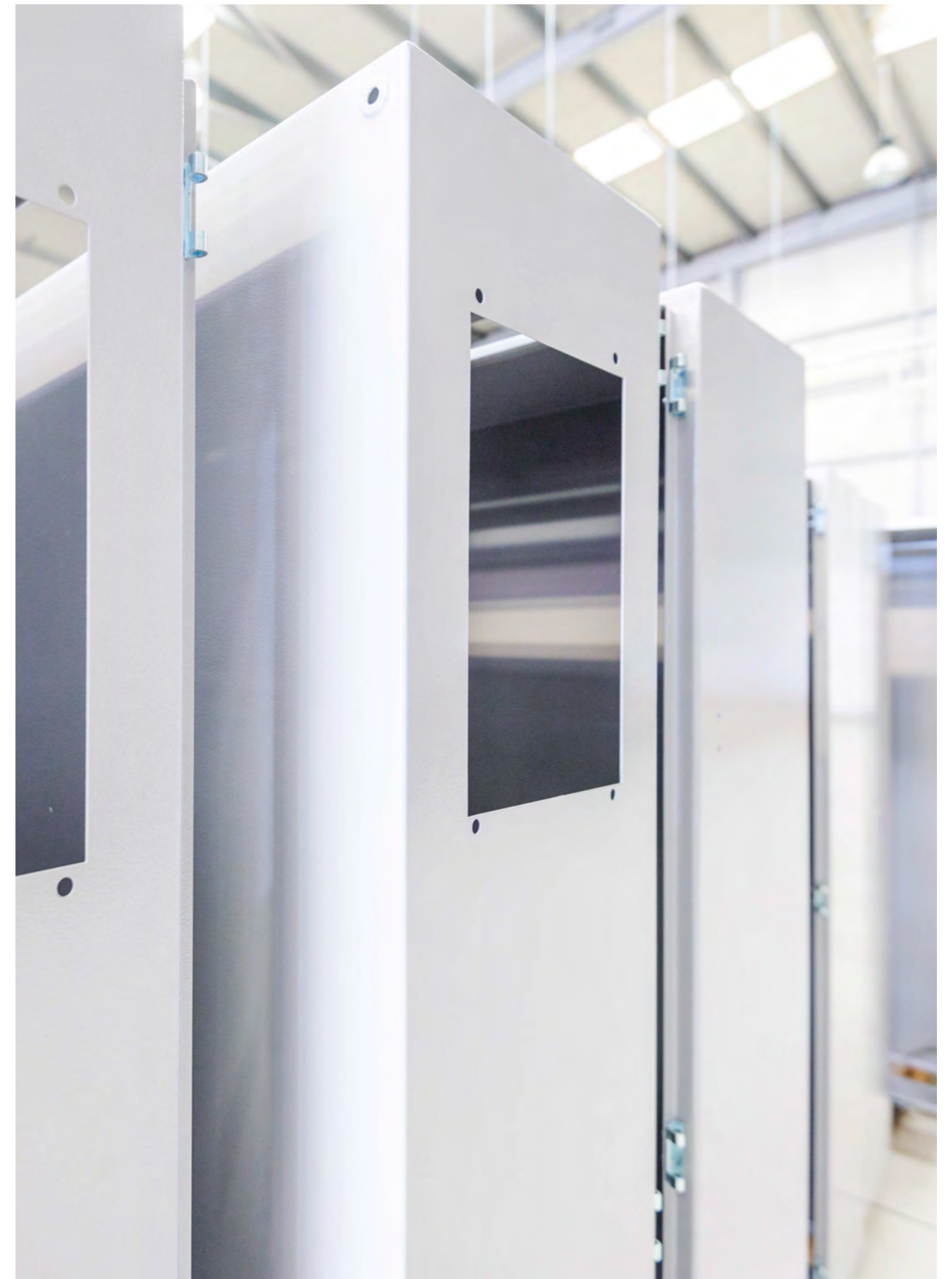

Floor Standing Enclosures

Steel Range | Mild Steel

Compact, double door | MKD

IP 55 | TYPE 12, 13 | IK 10



Material:

Body: 1.35 mm painted steel. Rear and roof panels: 1.5 mm painted steel. Door: 2 mm painted steel. Mounting plate: 3 mm galvanized steel. Bottom plates: 1 mm galvanized steel.

Body:

Four times folded and seam-welded frame. Integrated depth profiles with hole pattern, allowing mounting plate adjustment in depth.

Doors:

Mounted with four hinges. Including door frame with 25 mm hole pattern. Standard doors cannot be reversed. Separate doors to be ordered for left hand door locking.

Rear panel:

Fitted by M6 torx screws. Standard facilities for rear door mounting. Split rear panels on 1600 mm wide enclosures.

Roof panel:

Removable.

Lock:

Espagnolette 4-point locking system in the main door and 2-point locking system in the slave door. Standard double-bit lock with 3 mm insert. Standard inserts, cylinders, lift handles and T-handles are available as accessories.

Bottom plates:

Consists of three pieces.

Mounting plate:

Double folded and slides into position. Adjustable in depth by steps of 25 mm, with the MPD02 accessory. Supplied, attached on the outside of the enclosure packaging.

Earthing:

All panels are earthed through their fittings and are equipped with a separate earthing stud.

Finish:

RAL 7035 structured powder coating.

Protection:

Complies with IP 55 | TYPE 12, 13 | IK 10.

Delivery:

Body with fitted door, rear panel, roof panel, bottom plates, mounting plate (except in PE version) and door frame. Delivery also includes earthing bolts. The enclosure is delivered on a pallet identical to the enclosure width. All packing material is recyclable.



IP 55 | TYPE 12, 13 | IK 10

With mounting plate

| Enclosure dimensions | | | Mounting plate dimensions | | Usable depth | | Item no. |
|----------------------|------|-----|---------------------------|------|--------------|------------|----------|
| H | W | D | h | w | d | | |
| 1200 | 1200 | 400 | 1094 | 1094 | 359 | MKD12124R5 | |
| 1400 | 1000 | 300 | 1294 | 894 | 259 | MKD14103R5 | |
| 1400 | 1000 | 400 | 1294 | 894 | 359 | MKD14104R5 | |
| 1400 | 1200 | 300 | 1294 | 1094 | 259 | MKD14123R5 | |
| 1400 | 1200 | 400 | 1294 | 1094 | 359 | MKD14124R5 | |
| 1600 | 1200 | 400 | 1494 | 1094 | 359 | MKD16124R5 | |
| 1600 | 1200 | 500 | 1494 | 1094 | 459 | MKD16125R5 | |
| 1800 | 1200 | 400 | 1694 | 1094 | 359 | MKD18124R5 | |
| 1800 | 1200 | 500 | 1694 | 1094 | 459 | MKD18125R5 | |
| 1800 | 1600 | 400 | 1694 | 1494 | 359 | MKD18164R5 | |
| 1800 | 1600 | 500 | 1694 | 1494 | 459 | MKD18165R5 | |
| 2000 | 1200 | 400 | 1894 | 1094 | 359 | MKD20124R5 | |
| 2000 | 1200 | 500 | 1894 | 1094 | 459 | MKD20125R5 | |
| 2000 | 1600 | 400 | 1894 | 1494 | 359 | MKD20164R5 | |
| 2000 | 1600 | 500 | 1894 | 1494 | 459 | MKD20165R5 | |

Without mounting plate

| Enclosure dimensions | | | |
|----------------------|------|-----|--------------|
| H | W | D | Item no. |
| 1200 | 1200 | 400 | MKD12124PER5 |
| 1400 | 1000 | 300 | MKD14103PER5 |
| 1400 | 1000 | 400 | MKD14104PER5 |
| 1400 | 1200 | 300 | MKD14123PER5 |
| 1400 | 1200 | 400 | MKD14124PER5 |
| 1600 | 1200 | 400 | MKD16124PER5 |
| 1600 | 1200 | 500 | MKD16125PER5 |
| 1800 | 1200 | 400 | MKD18124PER5 |
| 1800 | 1200 | 500 | MKD18125PER5 |
| 1800 | 1600 | 400 | MKD18164PER5 |
| 1800 | 1600 | 500 | MKD18165PER5 |
| 2000 | 1200 | 400 | MKD20124PER5 |
| 2000 | 1200 | 500 | MKD20125PER5 |
| 2000 | 1600 | 400 | MKD20164PER5 |
| 2000 | 1600 | 500 | MKD20165PER5 |

For added cabling options, add plinths PF and PCP.

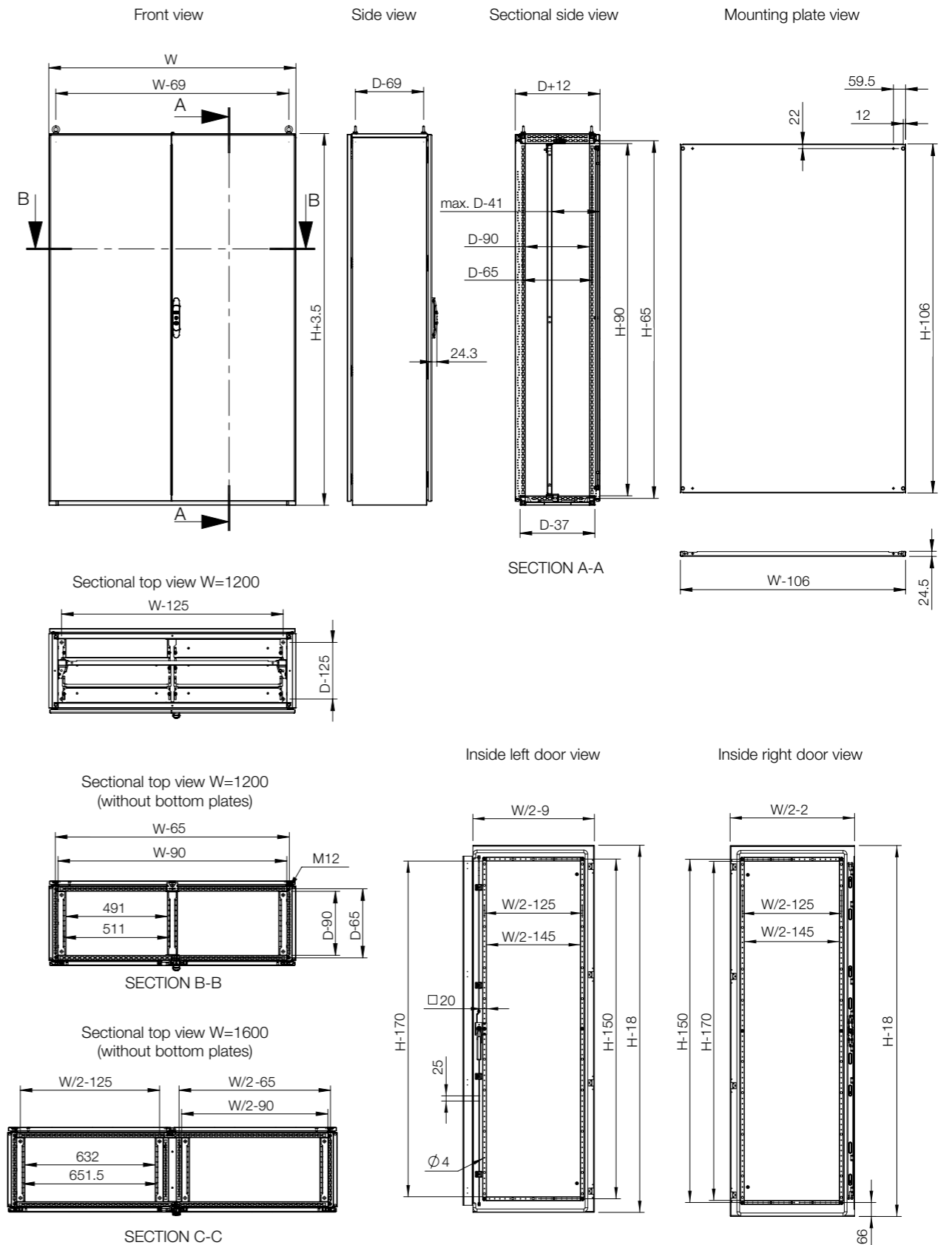



| Enclosure | Mounting | | | | | | | | | | |
|------------|----------|------|-----|----------------|------------------------|------------------------|--------------------------|--------------------------|------------------------|-------------------|------------------------------|
| | H | W | D | Mounting plate | Mounting profile, in H | Mounting profile, in W | Mounting profile, in D * | Click in profile, in W * | Click in profile, in D | Side mounting bar | Outer mounting profile, in W |
| MKD12124R5 | 1200 | 1200 | 400 | MP1212 | CLPF1200 | CLPF1200 | CLPF400 | CLPK1200 | CLPK400 | CMB402 | CLPO1200 |
| MKD14103R5 | 1400 | 1000 | 300 | MP1410 | CLPF1400 | CLPF1000 | CLPF300 | CLPK1000 | CLPK300 | CMB302 | CLPO1000 |
| MKD14104R5 | 1400 | 1000 | 400 | MP1410 | CLPF1400 | CLPF1000 | CLPF400 | CLPK1000 | CLPK400 | CMB402 | CLPO1000 |
| MKD14123R5 | 1400 | 1200 | 300 | MP1412 | CLPF1400 | CLPF1200 | CLPF300 | CLPK1200 | CLPK300 | CMB302 | CLPO1200 |
| MKD14124R5 | 1400 | 1200 | 400 | MP1412 | CLPF1400 | CLPF1200 | CLPF400 | CLPK1200 | CLPK400 | CMB402 | CLPO1200 |
| MKD16124R5 | 1600 | 1200 | 400 | MP1612 | CLPF1600 | CLPF1200 | CLPF400 | CLPK1200 | CLPK400 | CMB402 | CLPO1200 |
| MKD16125R5 | 1600 | 1200 | 500 | MP1612 | CLPF1600 | CLPF1200 | CLPF500 | CLPK1200 | CLPK500 | CMB502 | CLPO1200 |
| MKD18124R5 | 1800 | 1200 | 400 | MP1812 | CLPF1800 | CLPF1200 | CLPF400 | CLPK1200 | CLPK400 | CMB402 | CLPO1200 |
| MKD18125R5 | 1800 | 1200 | 500 | MP1812 | CLPF1800 | CLPF1200 | CLPF500 | CLPK1200 | CLPK500 | CMB502 | CLPO1200 |
| MKD18164R5 | 1800 | 1600 | 400 | MP1816 | CLPF1800 | CLPF1600 | CLPF400 | - | CLPK400 | CMB402 | - |
| MKD18165R5 | 1800 | 1600 | 500 | MP1816 | CLPF1800 | CLPF1600 | CLPF500 | - | CLPK500 | CMB502 | - |
| MKD20124R5 | 2000 | 1200 | 400 | MP2012 | CLPF2000 | CLPF1200 | CLPF400 | CLPK1200 | CLPK400 | CMB402 | CLPO1200 |
| MKD20125R5 | 2000 | 1200 | 500 | MP2012 | CLPF2000 | CLPF1200 | CLPF500 | CLPK1200 | CLPK500 | CMB502 | CLPO1200 |
| MKD20164R5 | 2000 | 1600 | 400 | MP2016 | CLPF2000 | CLPF1600 | CLPF400 | - | CLPK400 | CMB402 | - |
| MKD20165R5 | 2000 | 1600 | 500 | MP2016 | CLPF2000 | CLPF1600 | CLPF500 | - | CLPK500 | CMB502 | - |

* For compact enclosures (MKS/MKD) the CLPF in depth or a CLPK in width should be used in combination with CAK02 (Profile bracket for compact enclosures).



| Enclosure | Thermal | | | | Cable | | | |
|------------|---------|------|-----|-----------------|--|--|--------------------------|--|
| | H | W | D | Ventilated roof | Cable fixing bar (mounted below bottom plates) | Cable fixing bar (mounted above bottom plates) | Ventilated bottom plates | |
| MKD12124R5 | 1200 | 1200 | 400 | CVR1204R5 | CABP1200 | CAB1200 | - | |
| MKD14103R5 | 1400 | 1000 | 300 | CVR1003R5 | CABP1000 | CAB1000 | - | |
| MKD14104R5 | 1400 | 1000 | 400 | CVR1004R5 | CABP1000 | CAB1000 | - | |
| MKD14123R5 | 1400 | 1200 | 300 | CVR1203R5 | CABP1200 | CAB1200 | - | |
| MKD14124R5 | 1400 | 1200 | 400 | CVR1004R5 | CABP1200 | CAB1200 | - | |
| MKD16124R5 | 1600 | 1200 | 400 | CVR1204R5 | CABP1200 | CAB1200 | - | |
| MKD16125R5 | 1600 | 1200 | 500 | CVR1205R5 | CABP1200 | CAB1200 | - | |
| MKD18124R5 | 1800 | 1200 | 400 | CVR1204R5 | CABP1200 | CAB1200 | - | |
| MKD18125R5 | 1800 | 1200 | 500 | CVR1205R5 | CABP1200 | CAB1200 | - | |
| MKD18164R5 | 1800 | 1600 | 400 | CVR1604R5 | CABP800 | CAB800 | 2x CVB0804 | |
| MKD18165R5 | 1800 | 1600 | 500 | CVR1605R5 | CABP800 | CAB800 | 2x CVB0805 | |
| MKD20124R5 | 2000 | 1200 | 400 | CVR1204R5 | CABP1200 | CAB1200 | - | |
| MKD20125R5 | 2000 | 1200 | 500 | CVR1205R5 | CABP1200 | CAB1200 | - | |
| MKD20164R5 | 2000 | 1600 | 400 | CVR1604R5 | CABP800 | CAB800 | 2x CVB0804 | |
| MKD20165R5 | 2000 | 1600 | 500 | CVR1605R5 | CABP800 | CAB800 | 2x CVB0805 | |



| Enclosure | Fixing | | | | | Doors | | | | |
|------------|--------|------|-----|------------------------------------|------------------------------------|------------------------------------|------------------------------------|---|--------------------|---------------------|
| | H | W | D | Front/rear plinths (100 mm height) | Plinth side panels (100 mm height) | Front/rear plinths (200 mm height) | Plinth side panels (200 mm height) | Ventilated front/rear plinths (100 mm height) | Plain door, left * | Plain door, right * |
| MKD12124R5 | 1200 | 1200 | 400 | PF1120 | PS1040 | PF2120 | PS2040 | PV1120 | DN1206LR5 | DN1206RR5 |
| MKD14103R5 | 1400 | 1000 | 300 | PF1100 | PS1030 | PF2100 | PS2030 | PV1100 | DN1405LR5 | DN1405RR5 |
| MKD14104R5 | 1400 | 1000 | 400 | PF1100 | PS1040 | PF2100 | PS2040 | PV1100 | DN1405LR5 | DN1405RR5 |
| MKD14123R5 | 1400 | 1200 | 300 | PF1120 | PS1030 | PF2120 | PS2030 | PV1120 | DN1406LR5 | DN1406RR5 |
| MKD14124R5 | 1400 | 1200 | 400 | PF1120 | PS1040 | PF2120 | PS2040 | PV1120 | DN1406LR5 | DN1406RR5 |
| MKD16124R5 | 1600 | 1200 | 400 | PF1120 | PS1040 | PF2120 | PS2040 | PV1120 | DN1606LR5 | DN1606RR5 |
| MKD16125R5 | 1600 | 1200 | 500 | PF1120 | PS1050 | PF2120 | PS2050 | PV1120 | DN1606LR5 | DN1606RR5 |
| MKD18124R5 | 1800 | 1200 | 400 | PF1120 | PS1040 | PF2120 | PS2040 | PV1120 | DN1806LR5 | DN1806RR5 |
| MKD18125R5 | 1800 | 1200 | 500 | PF1120 | PS1050 | PF2120 | PS2050 | PV1120 | DN1806LR5 | DN1806RR5 |
| MKD18164R5 | 1800 | 1600 | 400 | 2x PF1080 | PS1040 | 2x PF2080 | PS2040 | 2x PV1080 | DN1808LR5 | DN1808RR5 |
| MKD18165R5 | 1800 | 1600 | 500 | 2x PF1080 | PS1050 | 2x PF2080 | PS2050 | 2x PV1080 | DN1808LR5 | DN1808RR5 |
| MKD20124R5 | 2000 | 1200 | 400 | PF1120 | PS1040 | PF2120 | PS2040 | PV1120 | DN2006LR5 | DN2006RR5 |
| MKD20125R5 | 2000 | 1200 | 500 | PF1120 | PS1050 | PF2120 | PS2050 | PV1120 | DN2006LR5 | DN2006RR5 |
| MKD20164R5 | 2000 | 1600 | 400 | 2x PF1080 | PS1040 | 2x PF2080 | PS2040 | 2x PV1080 | DN2008LR5 | DN2008RR5 |
| MKD20165R5 | 2000 | 1600 | 500 | 2x PF1080 | PS1050 | 2x PF2080 | PS2050 | 2x PV1080 | DN2008LR5 | DN2008RR5 |

* DNMK is required for additional door.

Floor Standing Enclosures

Steel Range | Stainless Steel

Combinable, single door | MCSS

IP 55 | TYPE 12, 13 | IK 10



Material:

AISI 304L pre-grained stainless steel / AISI 316L. Frame: 1.5 mm. Door: 2 mm. Rear, roof and side panels: 1.5 mm. Bottom plates: 1.5 mm stainless steel. Mounting plate: 3 mm galvanized steel.

Frame:

Seam welded reversed open profiles with 25 mm hole pattern, according to DIN 43660.

Door:

Mounted with four hinges allowing left or right hand opening. Including door frame with 25 mm hole pattern.

Rear panel:

Fitted by M6 torx screws. Standard facilities for rear door mounting.

Side panels:

Supplied as an accessory.

Roof panel:

Removable.

Lock:

Espagnolette 4-point locking system. Does not interfere with the enclosure inner space. Standard double-bit 3 mm insert. Standard inserts, cylinders, lift handles and T-handle are available as accessories.

Bottom plates:

One piece bottom plate, with injected polyurethane gasket to ensure maximum sealing.

Mounting plate:

Double folded and slides into position. Adjustable in depth by steps of 25 mm, with the MPD02 accessory. Mounting plate is supplied, attached on the outside of the enclosure packaging.

Earthing:

All panels are earthed through their fittings and are equipped with a separate earthing stud.

Finish:

400 pre-grained stainless steel.

Protection:

Corresponds with IP 55 | TYPE 12, 13 | IK 10.

Mounting requirements:

Standard delivery ready for combined installation. For stand-alone installation, add side panels.

Delivery:

Frame with fitted door, rear panel, roof panel, bottom plate, mounting plate and door frame. Delivery also includes earthing bolts. Delivered on a pallet which is identical to the width of the enclosure to allow baying without removal. All packing material is recyclable.



IP 55 | TYPE 12, 13 | IK 10

| Enclosure dimensions | | | Mounting plate dimensions | | Item no. |
|----------------------|------|-----|---------------------------|-----|---------------|
| H | W | D | h | w | |
| 1800 | 600 | 500 | 1694 | 494 | MCSS18065 |
| 1800 | 600 | 500 | 1694 | 494 | MCSS18065-316 |
| 1800 | 800 | 500 | 1694 | 694 | MCSS18085 |
| 1800 | 800 | 500 | 1694 | 694 | MCSS18085-316 |
| 1800 | 1000 | 500 | 1694 | 894 | MCSS18105 |
| 1800 | 1000 | 500 | 1694 | 894 | MCSS18105-316 |
| 2000 | 600 | 600 | 1894 | 494 | MCSS20066 |
| 2000 | 600 | 600 | 1894 | 494 | MCSS20066-316 |
| 2000 | 800 | 600 | 1894 | 694 | MCSS20086 |
| 2000 | 800 | 600 | 1894 | 694 | MCSS20086-316 |
| 2000 | 1000 | 600 | 1894 | 894 | MCSS20106 |
| 2000 | 1000 | 600 | 1894 | 894 | MCSS20106-316 |

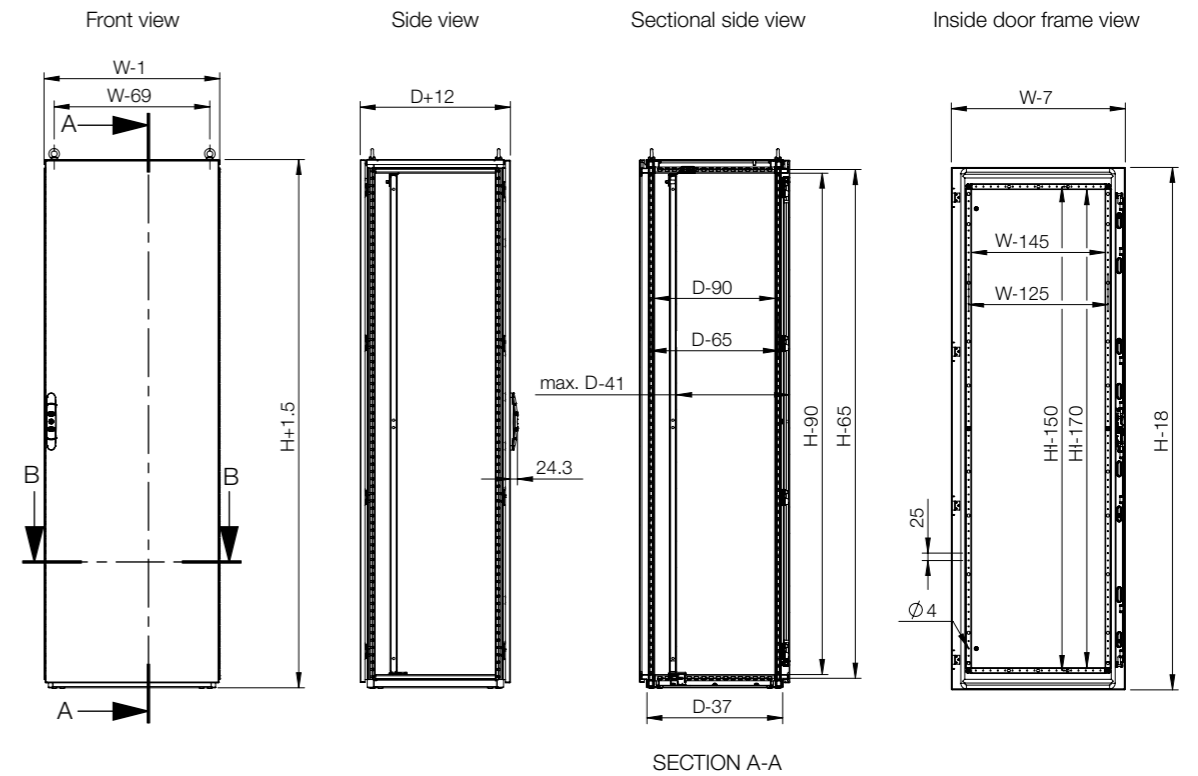

Sectional top view

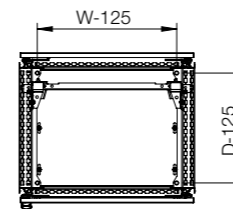

Sectional top view (without bottom plates)

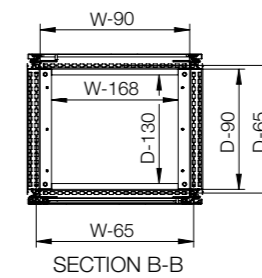

Mounting plate view

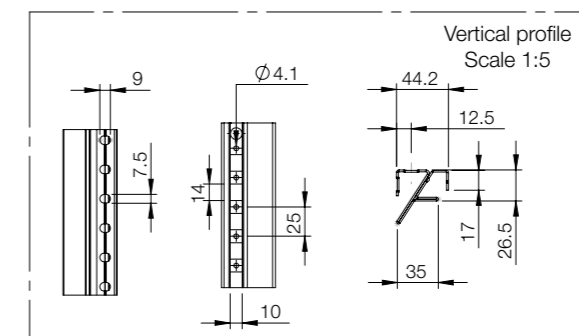
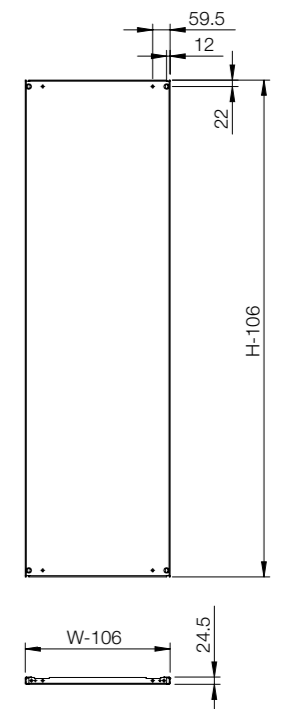



| Enclosure | | | | Mounting | | | | | |
|-----------|------|------|----------------|-----------------------|------------------------------|----------------------------|---|-------------------|--------|
| H | W | D | Mounting plate | Wide mounting plate * | Transversal sliding profiles | Mounting profiles (19") ** | Brackets for fixing 19" mounting profiles | Side mounting bar | |
| MCSS18065 | 1800 | 600 | 500 | MP1806 | MPW1806 | MTS600 | CIP38 | CIB600 | CMB502 |
| MCSS18085 | 1800 | 800 | 500 | MP1808 | MPW1808 | MTS800 | CIP38 | CIB800 | CMB502 |
| MCSS18105 | 1800 | 1000 | 500 | MP1810 | MPW1810 | MTS1000 | - | - | CMB502 |
| MCSS20066 | 2000 | 600 | 600 | MP2006 | MPW2006 | MTS600 | CIP42 | CIB600 | CMB602 |
| MCSS20086 | 2000 | 800 | 600 | MP2008 | MPW2008 | MTS800 | CIP42 | CIB800 | CMB602 |
| MCSS20106 | 2000 | 1000 | 600 | MP2010 | MPW2010 | MTS1000 | - | - | CMB602 |

* MTS is required.
** CIB, CID or CIWR are required.

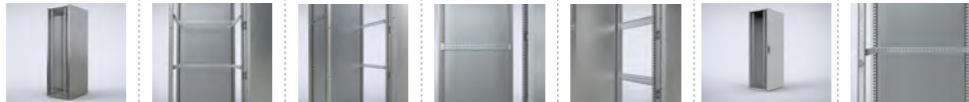

| Enclosure | | | | Mounting | | | | | | |
|-----------|------|------|------------------------|------------------------|------------------------|------------------------|------------------------|------------------------------|------------------------------|---------|
| H | W | D | Mounting profile, in H | Mounting profile, in W | Mounting profile, in D | Click in profile, in W | Click in profile, in D | Outer mounting profile, in W | Outer mounting profile, in D | |
| MCSS18065 | 1800 | 600 | 500 | CLPF1800 | CLPF600 | CLPF500 | CLPK600 | CLPK500 | CLPO600 | CLPO500 |
| MCSS18085 | 1800 | 800 | 500 | CLPF1800 | CLPF800 | CLPF500 | CLPK800 | CLPK500 | CLPO800 | CLPO500 |
| MCSS18105 | 1800 | 1000 | 500 | CLPF1800 | CLPF1000 | CLPF500 | CLPK1000 | CLPK500 | CLPO1000 | CLPO500 |
| MCSS20066 | 2000 | 600 | 600 | CLPF2000 | CLPF600 | CLPF600 | CLPK600 | CLPK600 | CLPO600 | CLPO600 |
| MCSS20086 | 2000 | 800 | 600 | CLPF2000 | CLPF800 | CLPF600 | CLPK800 | CLPK600 | CLPO800 | CLPO600 |
| MCSS20106 | 2000 | 1000 | 600 | CLPF2000 | CLPF1000 | CLPF600 | CLPK1000 | CLPK600 | CLPO1000 | CLPO600 |



| Enclosure | | | | Fixing | | | |
|-----------|------|------|---------------------------|------------------------------|----------------------------|--------------------------------------|--------|
| H | W | D | Full height swing frame * | Swing frame middle mounted * | Swing frame side mounted * | Swing frame transversal support bars | |
| MCSS18065 | 1800 | 600 | 500 | ESFC366 | - | - | ESFB06 |
| MCSS18085 | 1800 | 800 | 500 | ESFC366 | ESFM368 | ESFS368 | ESFB08 |
| MCSS18105 | 1800 | 1000 | 500 | ESFC366 | ESFM368 | ESFS368 | ESFB10 |
| MCSS20066 | 2000 | 600 | 600 | ESFC406 | - | - | ESFB06 |
| MCSS20086 | 2000 | 800 | 600 | ESFC406 | ESFM408 | ESFS408 | ESFB08 |
| MCSS20106 | 2000 | 1000 | 600 | ESFC406 | ESFM408 | ESFS408 | ESFB10 |

* ESFB is required.



| Enclosure | | | | Fixing | | | |
|-----------|------|------|------------------------------------|------------------------------------|------------------------------------|------------------------------------|---------|
| H | W | D | Front/rear plinths (100 mm height) | Plinth side panels (100 mm height) | Front/rear plinths (200 mm height) | Plinth side panels (200 mm height) | |
| MCSS18065 | 1800 | 600 | 500 | PFS1060 | PSS1050 | PFS2060 | PSS2050 |
| MCSS18085 | 1800 | 800 | 500 | PFS1080 | PSS1050 | PFS2080 | PSS2050 |
| MCSS18105 | 1800 | 1000 | 500 | PFS1100 | PSS1050 | PFS2100 | PSS2050 |
| MCSS20066 | 2000 | 600 | 600 | PFS1060 | PSS1060 | PFS2060 | PSS2060 |
| MCSS20086 | 2000 | 800 | 600 | PFS1080 | PSS1060 | PFS2080 | PSS2060 |
| MCSS20106 | 2000 | 1000 | 600 | PFS1100 | PSS1060 | PFS2100 | PSS2060 |



| Enclosure | | | | Doors | | | Baying | | Cable |
|-----------|------|------|--------------|---------------|------------|-------------|----------------------|--|---------|
| H | W | D | Plain door * | Glazed door * | Inner door | Side panels | Segregation plate ** | Cable fixing bar (mounted above bottom plates) | |
| MCSS18065 | 1800 | 600 | 500 | DNSS1806 | DNGS1806 | DI1806R5 | SPMS1805 | SPDS1805 | CAB600 |
| MCSS18085 | 1800 | 800 | 500 | DNSS1808 | DNGS1808 | DI1808R5 | SPMS1805 | SPDS1805 | CAB800 |
| MCSS18105 | 1800 | 1000 | 500 | DNSS1810 | DNGS1810 | - | SPMS1805 | SPDS1805 | CAB1000 |
| MCSS20066 | 2000 | 600 | 600 | DNSS2006 | DNGS2006 | DI2006R5 | SPMS2006 | SPDS2006 | CAB600 |
| MCSS20086 | 2000 | 800 | 600 | DNSS2008 | DNGS2008 | DI2008R5 | SPMS2006 | SPDS2006 | CAB800 |
| MCSS20106 | 2000 | 1000 | 600 | DNSS2010 | DNGS2010 | - | SPMS2006 | SPDS2006 | CAB1000 |

* DNMS is required for each additional door.
** CCJ is required.

Floor Standing Enclosures

Steel Range | Stainless Steel

Combinable, double door | MCDS

IP 55 | TYPE 12, 13 | IK 10



Material:

AISI 304L pre-grained stainless steel / AISI 316L. Frame: 1.5 mm. Door: 2 mm. Rear, roof and side panels: 1.5 mm. Bottom plates: 1.5 mm stainless steel. Mounting plate: 3 mm galvanized steel.

Frame:

Seam welded reversed open profiles with 25 mm hole pattern, according to DIN 43660.

Door:

Mounted with four hinges. Including door frame with 25 mm hole pattern. Doors cannot be reversed. Separate doors to be ordered for left hand door locking.

Rear panel:

Fitted by M6 torx screws. Standard facilities for rear door mounting. Split rear panels in 1600 mm wide enclosures.

Side panels:

Supplied as an accessory.

Roof panel:

Removable.

Lock:

Espagnolette 4-point locking system in the main door and 2-point locking system in the slave door. Standard double-bit lock with 3 mm insert. Standard inserts, cylinders, lift handles and T-handle are available as accessories.

Bottom plates:

Two piece bottom plate in 1200 mm width, with injected polyurethane gasket to ensure maximum sealing.

Mounting plate:

Double folded and adjustable in depth by steps of 25 mm, with the MPD02 accessory. Mounting plate is delivered, attached on the outside of the enclosure packaging.

Earthing:

All panels are earthed through their fittings and are equipped with a separate earthing stud.

Finish:

400 pre-grained stainless steel.

Protection:

Complies with IP 55 | TYPE 12, 13 | IK 10.

Mounting requirements:

Standard delivery ready for combined installation. For stand-alone installation, add side panels.

Delivery:

Frame with fitted doors, rear panel, roof panel, bottom plates, mounting plate and door frame. Delivery also includes earthing bolts. Delivered on a pallet which is identical to the width of the enclosure to allow baying without removal. Packing material is recyclable.



IP 55 | TYPE 12, 13 | IK 10

| Enclosure dimensions | | | Mounting plate dimensions | | |
|----------------------|------|-----|---------------------------|------|---------------|
| H | W | D | h | w | Item no. |
| 1800 | 1000 | 500 | 1694 | 894 | MCDS18105 |
| 1800 | 1000 | 500 | 1694 | 894 | MCDS18105-316 |
| 1800 | 1200 | 500 | 1694 | 1094 | MCDS18125 |
| 1800 | 1200 | 500 | 1694 | 1094 | MCDS18125-316 |
| 2000 | 1200 | 600 | 1894 | 1094 | MCDS20126 |
| 2000 | 1200 | 600 | 1894 | 1094 | MCDS20126-316 |

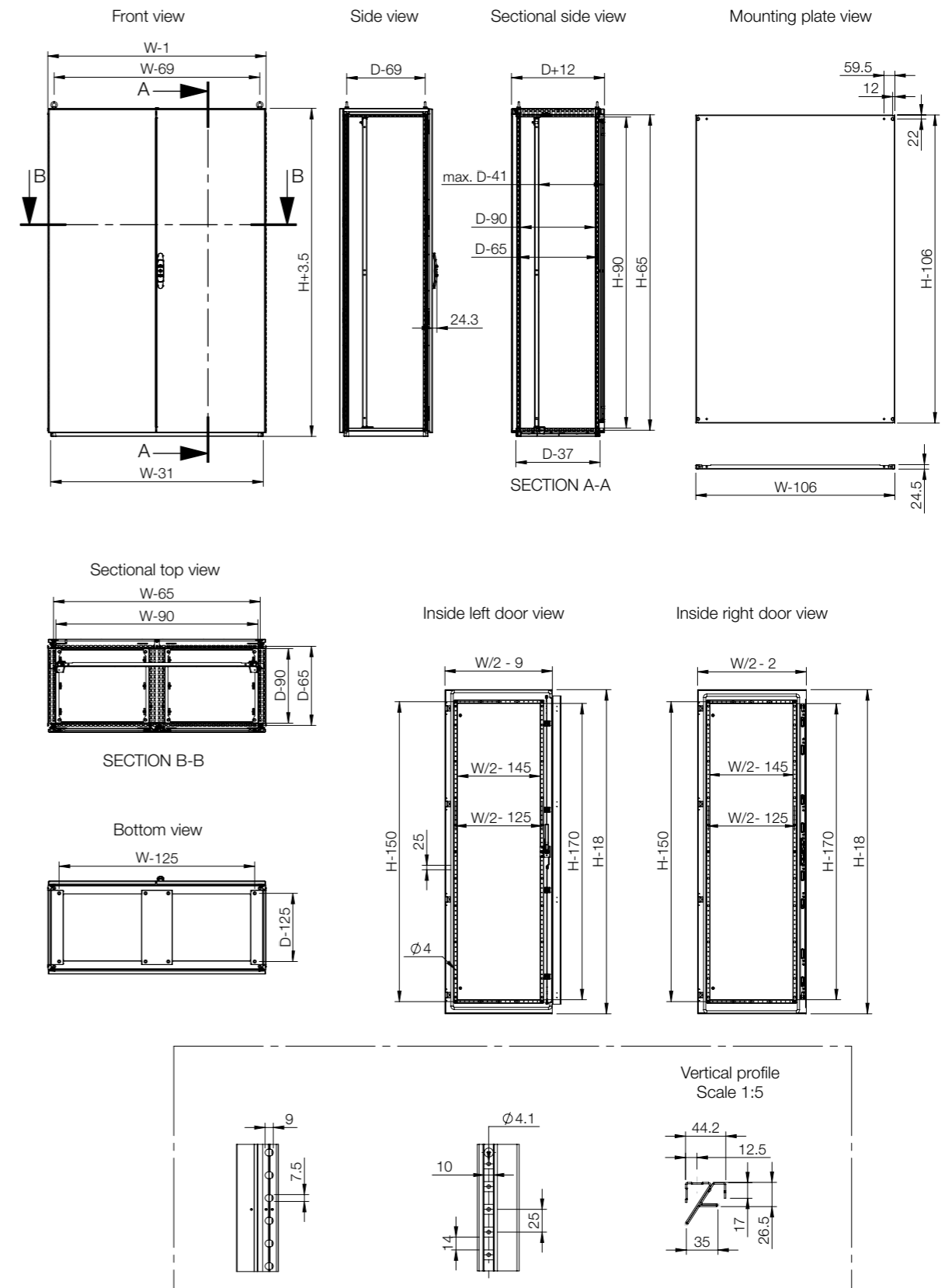

| Enclosure | Mounting | | | | | | | | | | |
|-----------|----------|------|-----|----------------|-----------------------|------------------------------|------------------------|------------------------|------------------------|------------------------------|------------------------------|
| | H | W | D | Mounting plate | Wide mounting plate * | Transversal sliding profiles | Mounting profile, in H | Mounting profile, in W | Mounting profile, in D | Outer mounting profile, in W | Outer mounting profile, in D |
| MCDS18105 | 1800 | 1000 | 500 | MP1810 | MPW1810 | MTS1000 | CLPF1800 | CLPF1000 | CLPF500 | CLPO1000 | CLPO500 |
| MCDS18125 | 1800 | 1200 | 500 | MP1812 | MPW1812 | MTS1200 | CLPF1800 | CLPF1200 | CLPF500 | CLPO1200 | CLPO500 |
| MCDS20126 | 2000 | 1200 | 600 | MP2012 | MPW2012 | MTS1200 | CLPF2000 | CLPF1200 | CLPF600 | CLPO1200 | CLPO600 |

* MTS is required.

| Enclosure | Mounting | | | | | |
|-----------|----------|------|-----|------------------------|------------------------|-------------------|
| | H | W | D | Click in profile, in W | Click in profile, in D | Side mounting bar |
| MCDS18105 | 1800 | 1000 | 500 | CLPK1000 | CLPK500 | CMB502 |
| MCDS18125 | 1800 | 1200 | 500 | CLPK1200 | CLPK500 | CMB502 |
| MCDS20126 | 2000 | 1200 | 600 | CLPK1200 | CLPK600 | CMB602 |

| Enclosure | Fixing | | | | | | | |
|-----------|--------|------|-----|------------------------------------|------------------------------------|------------------------------------|------------------------------------|--|
| | H | W | D | Front/rear plinths (100 mm height) | Plinth side panels (100 mm height) | Front/rear plinths (200 mm height) | Plinth side panels (200 mm height) | |
| MCDS18105 | 1800 | 1000 | 500 | PFS1100 | PSS1050 | PFS2100 | PSS2050 | |
| MCDS18125 | 1800 | 1200 | 500 | PFS1120 | PSS1050 | PFS2120 | PSS2050 | |
| MCDS20126 | 2000 | 1200 | 600 | PFS1120 | PSS1060 | PFS2120 | PSS2060 | |

| Enclosure | Doors | | Baying | | Cable | | | |
|-----------|-------|------|--------|--------------------|---------------------|-------------|----------------------|--|
| | H | W | D | Plain door, left * | Plain door, right * | Side panels | Segregation plate ** | Cable fixing bar (mounted above bottom plates) |
| MCDS18105 | 1800 | 1000 | 500 | DNSS1810L | DNSS1810R | SPMS1805 | SPDS1805 | CAB1000 |
| MCDS18125 | 1800 | 1200 | 500 | DNSS1812L | DNSS1812R | SPMS1805 | SPDS1805 | CAB1200 |
| MCDS20126 | 2000 | 1200 | 600 | DNSS2012L | DNSS2012R | SPMS2006 | SPDS2006 | CAB1200 |

* DNMS is required for each additional door.
** CCJ is required.

Floor Standing Enclosures

Steel Range | Stainless Steel

Combinable, single door | MCSS-HP

IP 66 | TYPE 4X, 12, 13 | IK 10



Material:

AISI 304L pre-grained stainless steel / AISI 316L. Frame: 1.5 mm. Door: 2 mm. Rear, roof and side panels: 1.5 mm. Bottom plates: 1.5 mm stainless steel. Mounting plate: 3 mm galvanized steel.

Frame:

Seam welded reversed open profiles with 25 mm hole pattern, according to DIN 43660. Including integrated external hole pattern.

Door:

Mounted with four hinges, allowing left or right hand opening. Including door frame with 25 mm hole pattern.

Rear panel:

Fitted by M6 torx screws. Standard facilities for rear door mounting.

Side panels:

Supplied as an accessory.

Roof panel:

Removable.

Lock:

Espagnolette 4-point locking system. Does not interfere with the enclosure inner space. Standard double-bit lock with 3 mm insert. Standard inserts, cylinders, lift handles and T-handles are available as accessories.

Bottom plates:

One piece bottom plate, with injected polyurethane gasket to ensure maximum sealing.

Mounting plate:

Double folded and slides into position. Adjustable in depth by steps of 25 mm, with the MPD02 accessory. Mounting plate is supplied, attached on the outside of the enclosure packaging.

Earthing:

All panels are earthed through their fittings and are equipped with a separate earthing stud.

Finish:

400s pre-grained stainless steel (0.5 microns average).

Protection:

Complies with IP 66 | TYPE 4X, 12, 13 | IK 10.

Mounting requirements:

For stand-alone installation, add side panels. For combined installation, HPPG01 and baying brackets, CCI and CCM are required.

Delivery:

Frame with fitted door, rear panel, roof panel, bottom plate, mounting plate and door frame. Delivery also includes earthing bolts. Delivered on a pallet which is identical to the width of the enclosure to allow baying without removal. All packing material is recyclable.



IP 66 | TYPE 4X, 12, 13 | IK 10

| Enclosure dimensions | | | Mounting plate dimensions | | Usable depth | Item no. |
|----------------------|-----|-----|---------------------------|-----|--------------|-------------|
| H | W | D | h | w | d | |
| 2000 | 800 | 600 | 1894 | 694 | 559 | MCSS20086HP |

*Other dimensions available on request. Special side panel is required if depth is greater than 700 mm.

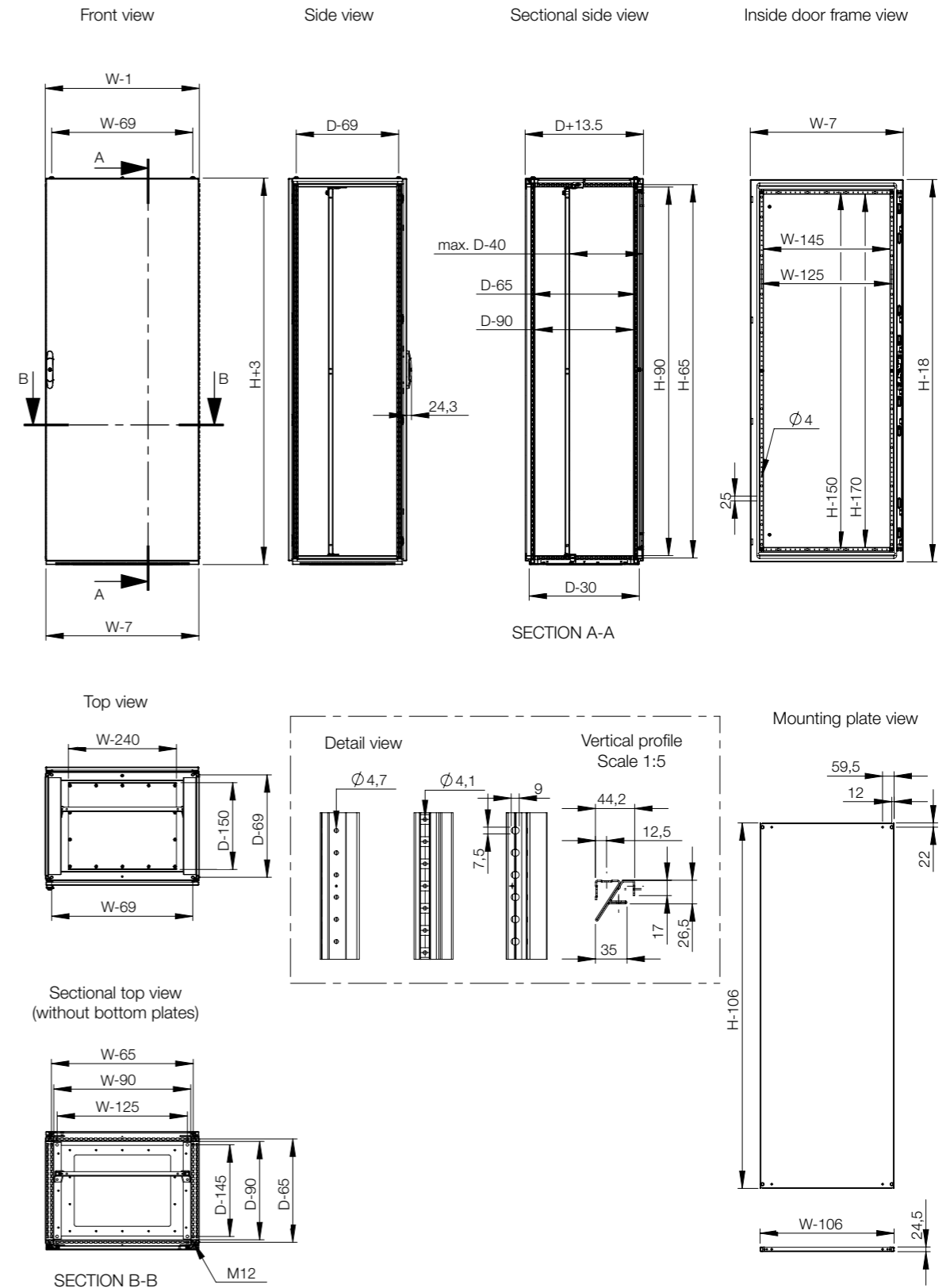

Floor Standing Enclosures Steel Range | Stainless Steel Compact, single door | EKSS

IP 66 | TYPE 4X, 12, 13 | IK 10



Material:

AISI 304 pre-grained stainless steel / AISI 316L. Body and removable rear panel: 1.5 mm. Door: 2 mm. Bottom plate: 1.5 mm. Mounting plate: 3 mm galvanized steel.

Body:

One piece enclosure body. Integrated depth profiles with hole pattern, allowing mounting plate adjustable in depth.

Door:

Surface mounted with 4 hinges allowing left or right hand opening. Including door frame with 25 mm hole pattern and earthing studs.

Rear panel:

Fitted by M6 torx screws. Standard facilities for rear door mounting.

Lock:

External espagnolette 4-point locking system. Standard fitted double-bit 3 mm insert. Standard inserts, cylinders, lift handles and T-handles are available as accessories.

Bottom plates:

One piece bottom plate, with injected polyurethane gasket to ensure maximum sealing.

Mounting plate:

Double folded and slides into position. Adjustable in depth by steps of 25 mm with the MPD02 accessory. Mounting plate is supplied, attached on the outside of the enclosure packaging.

Earthing:

Door is equipped with separate welded earthing studs and earthing to the frame can be accomplished by using the ECF.

Finish:

400 pre-grained stainless steel.

Protection:

Complies with IP 66 | TYPE 4X, 12, 13 | IK 10.

Delivery:

One piece body with fitted door, bottom plate and mounting plate, including door earthing studs. Delivered on a pallet which is identical to the width of the enclosure. Mounting plate is attached to the outside of the enclosure packaging. All the packing material is recyclable.



IP 66 | TYPE 4X, 12, 13 | IK 10

| Enclosure dimensions | | | Mounting plate dimensions | | Item no. |
|----------------------|------|-----|---------------------------|-----|---------------|
| H | W | D | h | w | |
| 1400 | 800 | 400 | 1294 | 694 | EKSS14084 |
| 1400 | 800 | 400 | 1294 | 694 | EKSS14084-316 |
| 1600 | 600 | 400 | 1494 | 494 | EKSS16064 |
| 1600 | 600 | 400 | 1494 | 494 | EKSS16064-316 |
| 1600 | 800 | 400 | 1494 | 694 | EKSS16084 |
| 1600 | 800 | 400 | 1494 | 694 | EKSS16084-316 |
| 1600 | 1000 | 400 | 1494 | 894 | EKSS16104 |
| 1600 | 1000 | 400 | 1494 | 894 | EKSS16104-316 |
| 1800 | 600 | 400 | 1694 | 494 | EKSS18064 |
| 1800 | 600 | 400 | 1694 | 494 | EKSS18064-316 |
| 1800 | 800 | 400 | 1694 | 694 | EKSS18084 |
| 1800 | 800 | 400 | 1694 | 694 | EKSS18084-316 |
| 1800 | 1000 | 400 | 1694 | 894 | EKSS18104 |
| 1800 | 1000 | 400 | 1694 | 894 | EKSS18104-316 |
| 2000 | 800 | 400 | 1894 | 694 | EKSS20084 |
| 2000 | 800 | 400 | 1894 | 694 | EKSS20084-316 |
| 2000 | 1000 | 400 | 1894 | 894 | EKSS20104 |
| 2000 | 1000 | 400 | 1894 | 894 | EKSS20104-316 |

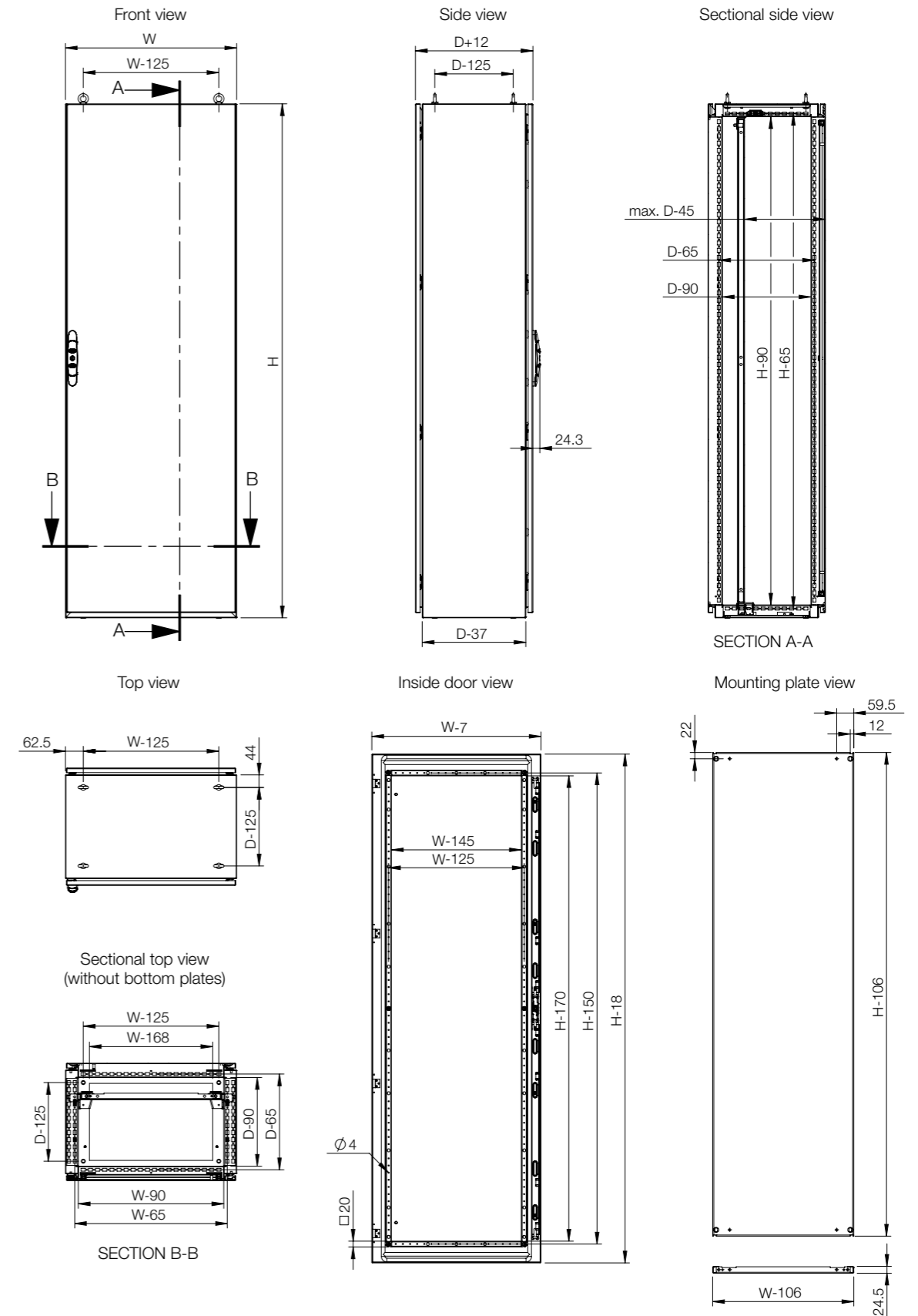



| Enclosure | Mounting | | | | | | | | | | |
|-----------|----------|------|-----|----------------|------------------------|------------------------|--------------------------|--------------------------|------------------------|-------------------|------------------------------|
| | H | W | D | Mounting plate | Mounting profile, in H | Mounting profile, in W | Mounting profile, in D * | Click in profile, in W * | Click in profile, in D | Side mounting bar | Outer mounting profile, in W |
| EKSS14084 | 1400 | 800 | 400 | MP1408 | CLPF1400 | CLPF800 | CLPF400 | CLPK800 | CLPK400 | CMB402 | CLPO800 |
| EKSS16064 | 1600 | 600 | 400 | MP1606 | CLPF1600 | CLPF600 | CLPF400 | CLPK600 | CLPK400 | CMB402 | CLPO600 |
| EKSS16084 | 1600 | 800 | 400 | MP1608 | CLPF1600 | CLPF800 | CLPF400 | CLPK800 | CLPK400 | CMB402 | CLPO800 |
| EKSS16104 | 1600 | 1000 | 400 | MP1610 | CLPF1600 | CLPF1000 | CLPF400 | CLPK1000 | CLPK400 | CMB402 | CLPO1000 |
| EKSS18064 | 1800 | 600 | 400 | MP1806 | CLPF1800 | CLPF600 | CLPF400 | CLPK600 | CLPK400 | CMB402 | CLPO600 |
| EKSS18084 | 1800 | 800 | 400 | MP1808 | CLPF1800 | CLPF800 | CLPF400 | CLPK800 | CLPK400 | CMB402 | CLPO800 |
| EKSS18104 | 1800 | 1000 | 400 | MP1810 | CLPF1800 | CLPF1000 | CLPF400 | CLPK1000 | CLPK400 | CMB402 | CLPO1000 |
| EKSS20084 | 2000 | 800 | 400 | MP2008 | CLPF2000 | CLPF800 | CLPF400 | CLPK800 | CLPK400 | CMB402 | CLPO800 |
| EKSS20104 | 2000 | 1000 | 400 | MP2010 | CLPF2000 | CLPF1000 | CLPF400 | CLPK1000 | CLPK400 | CMB402 | CLPO1000 |

* For compact (EKSS/EKDS) the CLPF in depth or a CLPK in width should be used in combination with CAK02 (Profile bracket for compact enclosures).

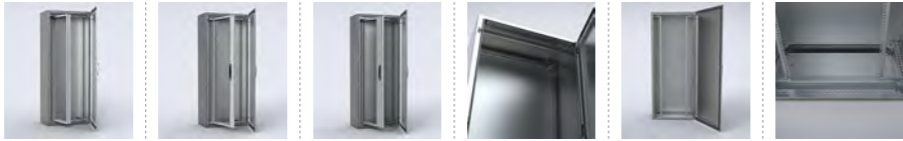

| Enclosure | Mounting | | | | | | | | | |
|-----------|----------|------|-----|---------------------------|------------------------------|----------------------------|--------------------------------------|----------------------------|---|--|
| | H | W | D | Full height swing frame * | Swing frame middle mounted * | Swing frame side mounted * | Swing frame transversal support bars | Mounting profiles (19") ** | Brackets for fixing 19" mounting profiles | |
| EKSS14084 | 1400 | 800 | 400 | ESFC276 | ESFM278 | ESFS278 | ESFB08 | CIP29 | CIB800 | |
| EKSS16064 | 1600 | 600 | 400 | ESFC316 | - | - | ESFB06 | CIP33 | CIB600 | |
| EKSS16084 | 1600 | 800 | 400 | ESFC316 | ESFM318 | ESFS318 | ESFB08 | CIP33 | CIB800 | |
| EKSS16104 | 1600 | 1000 | 400 | ESFC316 | ESFM318 | ESFS318 | ESFB10 | - | - | |
| EKSS18064 | 1800 | 600 | 400 | ESFC366 | - | - | ESFB06 | CIP38 | CIB600 | |
| EKSS18084 | 1800 | 800 | 400 | ESFC366 | ESFM368 | ESFS368 | ESFB08 | CIP38 | CIB800 | |
| EKSS18104 | 1800 | 1000 | 400 | ESFC366 | ESFM368 | ESFS368 | ESFB10 | - | - | |
| EKSS20084 | 2000 | 800 | 400 | ESFC406 | ESFM408 | ESFS408 | ESFB08 | CIP42 | CIB800 | |
| EKSS20104 | 2000 | 1000 | 400 | ESFC406 | ESFM408 | ESFS408 | ESFB10 | - | - | |

* ESFB is required.
** CIB, CID or CIWR are required.



| Enclosure | Fixing | | | | | | | |
|-----------|--------|------|-----|------------------------------------|------------------------------------|------------------------------------|------------------------------------|--|
| | H | W | D | Front/rear plinths (100 mm height) | Plinth side panels (100 mm height) | Front/rear plinths (200 mm height) | Plinth side panels (200 mm height) | |
| EKSS14084 | 1400 | 800 | 400 | PFS1080 | PSS1040 | PFS2080 | PSS2040 | |
| EKSS16064 | 1600 | 600 | 400 | PFS1060 | PSS1040 | PFS2060 | PSS2040 | |
| EKSS16084 | 1600 | 800 | 400 | PFS1080 | PSS1040 | PFS2080 | PSS2040 | |
| EKSS16104 | 1600 | 1000 | 400 | PFS1100 | PSS1040 | PFS2100 | PSS2040 | |
| EKSS18064 | 1800 | 600 | 400 | PFS1060 | PSS1040 | PFS2060 | PSS2040 | |
| EKSS18084 | 1800 | 800 | 400 | PFS1080 | PSS1040 | PFS2080 | PSS2040 | |
| EKSS18104 | 1800 | 1000 | 400 | PFS1100 | PSS1040 | PFS2100 | PSS2040 | |
| EKSS20084 | 2000 | 800 | 400 | PFS1080 | PSS1040 | PFS2080 | PSS2040 | |
| EKSS20104 | 2000 | 1000 | 400 | PFS1100 | PSS1040 | PFS2100 | PSS2040 | |



| Enclosure | Doors | | | Cable | | |
|-----------|-------|------|-----|----------|----------|---------|
| | H | W | D | | | |
| EKSS14084 | 1400 | 800 | 400 | DNSS1408 | DNGS1408 | CAB800 |
| EKSS16064 | 1600 | 600 | 400 | DNSS1606 | DNGS1606 | CAB600 |
| EKSS16084 | 1600 | 800 | 400 | DNSS1608 | DNGS1608 | CAB800 |
| EKSS16104 | 1600 | 1000 | 400 | DNSS1610 | DNGS1610 | CAB1000 |
| EKSS18064 | 1800 | 600 | 400 | DNSS1806 | DNGS1806 | CAB600 |
| EKSS18084 | 1800 | 800 | 400 | DNSS1808 | DNGS1808 | CAB800 |
| EKSS18104 | 1800 | 1000 | 400 | DNSS1810 | DNGS1810 | CAB1000 |
| EKSS20084 | 2000 | 800 | 400 | DNSS2008 | DNGS2008 | CAB800 |
| EKSS20104 | 2000 | 1000 | 400 | DNSS2010 | DNGS2010 | CAB1000 |

* DNMS is required for each additional door.

Floor Standing Enclosures

Steel Range | Stainless Steel

Compact, double door | EKDS

IP 55 | TYPE 12, 13 | IK 10; IP 66 | TYPE 4X (on request)



Material:

AISI 304L pre-grained stainless steel / AISI 316L. Body and removable rear panel: 1.5 mm. Door: 2 mm. Bottom Plates: 1.5 mm. Mounting plate: 3 mm.

Body:

One piece enclosure body. Integrated depth profiles with hole pattern allowing mounting plate adjustable in depth.

Door:

Surface mounted with 4 hinges including door frame with 25 mm hole pattern and earthing studs. Standard doors can not be reversed.

Rear panel:

Fitted by M6 torx screws. Standard facilities for rear door mounting. Split rear panels in 1600 mm wide enclosures.

Lock:

Espagnolette 4-point locking system in the main door and 2-point locking system in the slave door. Standard double-bit lock with 3 mm insert. Standard inserts, cylinders, lift handles and T-handles are available as accessories.

Bottom plates:

One piece bottom plate with injected polyurethane gasket to ensure maximum sealing.

Earthing:

Door is equipped with separate welded earthing studs and earthing to the frame can be accomplished by using the ECF.

Mounting plate:

Double folded and slides into position. Adjustable in depth by steps of 25 mm. Mounting plate is supplied, attached on the outside of the enclosure packaging. Fitted inside for 1600 mm wide enclosures. For 1600 mm wide, filler plate is included.

Finish:

400 pre-grained stainless steel.

Protection:

Double door version, complies with IP 55 | TYPE 12, 13 | IK 10. Individual doors with welded vertical divider, complies with IP 66 | TYPE 4X, 12 and 13 | IK 10.

Delivery:

One piece body with fitted door and rear panel, bottom plates and mounting plate, including door earthing studs. Delivered on a pallet which is identical to the width of the enclosure to allow suiting without removal. Mounting plate is attached to the outside of the enclosure packaging. All the packing material is recyclable.



IP 55 | TYPE 12, 13 | IK 10; IP 66 | TYPE 4X (on request)

IP 55 | TYPE 12, 13 | IK 10

| Enclosure dimensions | | | Mounting plate dimensions | | Item no. |
|----------------------|------|-----|---------------------------|------|---------------|
| H | W | D | h | w | |
| 1200 | 1200 | 400 | 1094 | 1094 | EKDS12124 |
| 1200 | 1200 | 400 | 1094 | 1094 | EKDS12124-316 |
| 1600 | 1200 | 400 | 1494 | 1094 | EKDS16124 |
| 1600 | 1200 | 400 | 1494 | 1094 | EKDS16124-316 |
| 1800 | 1200 | 400 | 1694 | 1094 | EKDS18124 |
| 1800 | 1200 | 400 | 1694 | 1094 | EKDS18124-316 |
| 1800 | 1600 | 400 | 1694 | 1494 | EKDS18164 |
| 1800 | 1600 | 400 | 1694 | 1494 | EKDS18164-316 |
| 2000 | 1200 | 400 | 1894 | 1094 | EKDS20124 |
| 2000 | 1200 | 400 | 1894 | 1094 | EKDS20124-316 |
| 2000 | 1600 | 400 | 1894 | 1494 | EKDS20164 |
| 2000 | 1600 | 400 | 1894 | 1494 | EKDS20164-316 |

IP 66 | TYPE 4X, 12, 13 | IK 10

| Enclosure dimensions | | | Mounting plate dimensions | | Item no. |
|----------------------|------|-----|---------------------------|------|---------------|
| H | W | D | h | w | |
| 1200 | 1200 | 400 | 1094 | 1094 | EKDS12124-4X* |
| 1600 | 1200 | 400 | 1494 | 1094 | EKDS16124-4X* |
| 1800 | 1200 | 400 | 1694 | 1094 | EKDS18124-4X* |
| 1800 | 1600 | 400 | 1694 | 1494 | EKDS18164-4X* |
| 2000 | 1200 | 400 | 1894 | 1094 | EKDS20124-4X* |
| 2000 | 1600 | 400 | 1894 | 1494 | EKDS20164-4X* |

*Individual doors with vertical divider version.

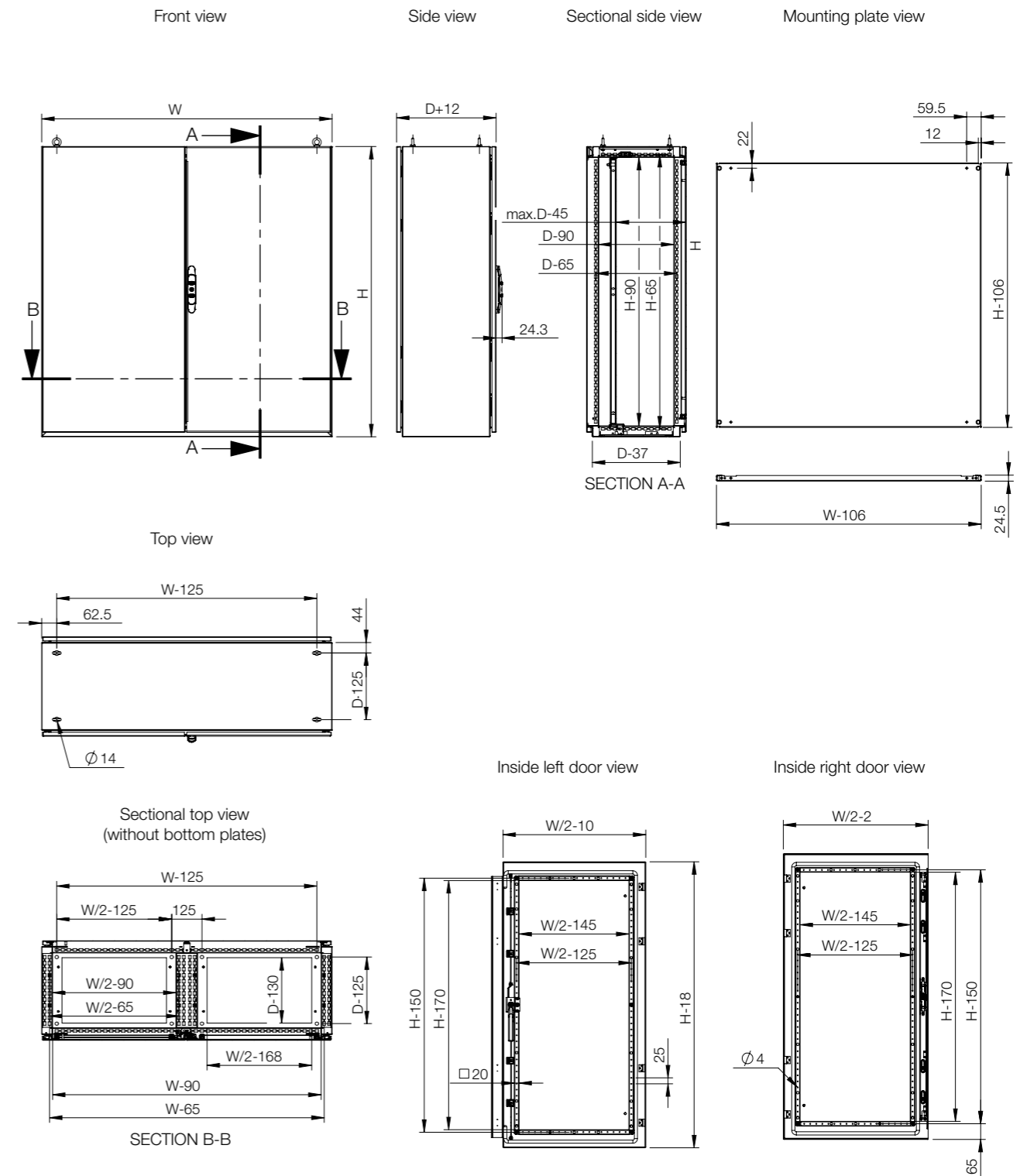



| Enclosure | Mounting | | | | | | | | | | |
|-----------|----------|------|-----|----------------|------------------------|------------------------|--------------------------|------------------------|------------------------|-------------------|------------------------------|
| | H | W | D | Mounting plate | Mounting profile, in H | Mounting profile, in W | Mounting profile, in D * | Click in profile, in W | Click in profile, in D | Side mounting bar | Outer mounting profile, in W |
| EKDS12124 | 1200 | 1200 | 400 | MP1212 | CLPF1200 | CLPF1200 | CLPF400 | CLPK1200 | CLPK400 | CMB402 | CLPO1200 |
| EKDS16124 | 1600 | 1200 | 400 | MP1612 | CLPF1600 | CLPF1200 | CLPF400 | CLPK1200 | CLPK400 | CMB402 | CLPO1200 |
| EKDS18124 | 1800 | 1200 | 400 | MP1812 | CLPF1800 | CLPF1200 | CLPF400 | CLPK1200 | CLPK400 | CMB402 | CLPO1200 |
| EKDS18164 | 1800 | 1600 | 400 | MP1816 | CLPF1800 | - | CLPF400 | - | CLPK400 | CMB402 | - |
| EKDS20124 | 2000 | 1200 | 400 | MP2012 | CLPF2000 | CLPF1200 | CLPF400 | CLPK1200 | CLPK400 | CMB402 | CLPO1200 |
| EKDS20164 | 2000 | 1600 | 400 | MP2016 | CLPF2000 | - | CLPF400 | - | CLPK400 | CMB402 | - |

* For compact (EKSS/EKDS) the CLPF in depth or a CLPK in width should be used in combination with CAK02 (Profile bracket for compact enclosures).



| Enclosure | Fixing | | | | | | | |
|-----------|--------|------|-----|------------------------------------|------------------------------------|------------------------------------|------------------------------------|--|
| | H | W | D | Front/rear plinths (100 mm height) | Plinth side panels (100 mm height) | Front/rear plinths (200 mm height) | Plinth side panels (200 mm height) | |
| EKDS12124 | 1200 | 1200 | 400 | PFS1120 | PSS1040 | PFS2120 | PSS2040 | |
| EKDS16124 | 1600 | 1200 | 400 | PFS1120 | PSS1040 | PFS2120 | PSS2040 | |
| EKDS18124 | 1800 | 1200 | 400 | PFS1120 | PSS1040 | PFS2120 | PSS2040 | |
| EKDS18164 | 1800 | 1600 | 400 | 2x PFS1080 | PSS1040 | 2x PFS2080 | PSS2040 | |
| EKDS20124 | 2000 | 1200 | 400 | PFS1120 | PSS1040 | PFS2120 | PSS2040 | |
| EKDS20164 | 2000 | 1600 | 400 | 2x PFS1080 | PSS1040 | 2x PFS2080 | PSS2040 | |



| Enclosure | Doors | | | Cable | | |
|-----------|-------|------|-----|--------------------|---------------------|--|
| | H | W | D | | | |
| | | | | Plain door, left * | Plain door, right * | Cable fixing bar (mounted above bottom plates) |
| EKDS12124 | 1200 | 1200 | 400 | DNSS1212L | DNSS1212R | CAB1200/2x CAB600 |
| EKDS16124 | 1600 | 1200 | 400 | DNSS1612L | DNSS1612R | CAB1200/2x CAB600 |
| EKDS18124 | 1800 | 1200 | 400 | DNSS1812L | DNSS1812R | CAB1200/2x CAB600 |
| EKDS18164 | 1800 | 1600 | 400 | DNSS1816L | DNSS1816R | 2x CAB800 |
| EKDS20124 | 2000 | 1200 | 400 | DNSS2012L | DNSS2012R | CAB1200/2x CAB600 |
| EKDS20164 | 2000 | 1600 | 400 | DNSS2016L | DNSS2016R | 2x CAB800 |

* DNMS is required for each additional door.





Steel dedicated accessories

| | |
|--------------------------|-----|
| Mounting plates | 90 |
| Profiles | 102 |
| Modular system | 119 |
| 19" mounting | 124 |
| Shelves..... | 157 |
| Enclosure fixation..... | 160 |
| Full height doors | 172 |
| Locking | 188 |
| Interlocking system..... | 200 |
| Partial doors..... | 204 |
| Baying & Lifting..... | 212 |
| Thermal | 222 |
| Cabling..... | 225 |
| Earthing..... | 231 |
| Protection..... | 233 |



Floor Standing Enclosures Steel Range

Accessories | Mounting plates

Steel mounting plate, MP

Mild steel, combinable enclosures

MCS / MCD

Required accessories

Page

| FIXATION | | | |
|----------------------|--|--|---------------------------------------|
| | Flush with frame, MP included in the enclosure | <i>Additional accessories not required</i> | N/A |
| | Flush with frame, MP not included in the enclosure | Mounting plate brackets, MPA04 | 95 |
| | Adjustable in depth, MP included in the enclosure | Adjustment bracket, MPD02 | 95 |
| | Adjustable in depth, MP not included in the enclosure | Mounting plate brackets, MPA06 | 95 |
| | Side mounting plate | Side mounting plate brackets, MPS04 | 96 |
| | Additional mounting plate | Mounting plate brackets, MPA06 | 95 |
| | Back to back mounting plate | Back to back MP brackets, MPBB06 | 96 |
| | Rear fixing | Mounting plate brackets for rear mounting, MPA04R *For enclosures less than 1000 mm wide. | |
| | Rear fixing with +20 mm of useful depth | Mounting plate brackets for rear mounting, MPA04R *For enclosures less than 1000 mm wide. | |
| HINGED | Total height mounting plate | Mounting plate hinge kit, MPH01 Carrier bars, CB | 97 118 |
| | Partial height mounting plate | Mounting plate hinge kit, MPH01 Carrier bars, CB Mounting profile in depth, CLPK/CLPF . 4 pcs | 97 118 112 |
| REINFORCEMENT | Fixation reinforcement, for flush mounting | Flush MP reinforcement brackets, MPEF | 103 |
| | Fixation reinforcement, when no flush mounting | MP reinforcement brackets, MPE Side mounting bars in depth, CMB . 2 pcs | 100 116 |
| | Mounting plate reinforcement | MP reinforcement profile, MPR | 101 |

Mild steel, compact enclosures

MKS / MKD

Required accessories

Page

| | <i>Additional accessories not required</i> | N/A | |
|--|---|---------------------------------------|--|
| | Mounting plate brackets, MPA04 | 95 | |
| | Adjustment bracket, MPD02 | 95 | |
| | Mounting plate brackets, MPA06 | 95 | |
| | <i>Not available</i> | N/A | |
| | Mounting plate brackets, MPA06 | 95 | |
| | Back to back MP brackets, MPBB06 | 96 | |
| | Mounting plate brackets for rear mounting, MPA04R *For enclosures less than 1000 mm wide. | | |
| | Mounting plate brackets for rear mounting, MPA04R *For enclosures less than 1000 mm wide. | | |
| | Mounting plate hinge kit, MPH01 Carrier bars, CB | 97 118 | |
| | Mounting plate hinge kit, MPH01 Carrier bars, CB Mounting profile in depth, CLPK . 4 pcs | 97 118 112 | |
| | Flush MP reinforcement brackets, MPEF Profile bracket, CAK02 | 101 114 | |
| | MP reinforcement brackets, MPE Side mounting bars in depth, CMB . 2 pcs | 100 116 | |
| | MP reinforcement profile, MPR | 101 | |

Stainless steel, combinable enclosures

MCSS / MCDS

Required accessories

Page

| | <i>Additional accessories not required</i> | N/A | |
|--|--|---------------------------------------|--|
| | Mounting plate brackets, MPA04 | 95 | |
| | Adjustment bracket, MPD02 | 95 | |
| | Mounting plate brackets, MPA06 | 95 | |
| | Side mounting plate brackets, MPS04 | 96 | |
| | Mounting plate brackets, MPA06 | 95 | |
| | Back to back MP brackets, MPBB06 | 96 | |
| | <i>Not available</i> | N/A | |
| | <i>Not available</i> | N/A | |
| | Mounting plate hinge kit, MPH01 Carrier bars, CB | 97 118 | |
| | Mounting plate hinge kit, MPH01 Carrier bars, CB Mounting profile in depth, CLPK/CLPF . 4 pcs | 97 118 112 | |
| | Flush MP reinforcement brackets, MPEF Profile bracket, CAK02 | 101 114 | |
| | MP reinforcement brackets, MPE Side mounting bars in depth, CMB . 2 pcs | 100 116 | |
| | MP reinforcement profile, MPR | 101 | |

Stainless steel, compact enclosures

EKSS / EKDS

Required accessories

Page

| | <i>Additional accessories not required</i> | N/A | |
|--|---|---------------------------------------|--|
| | Mounting plate brackets, MPA04 | 95 | |
| | Adjustment bracket, MPD02 | 95 | |
| | Mounting plate brackets, MPA06 | 95 | |
| | <i>Not available</i> | N/A | |
| | Mounting plate brackets, MPA06 | 95 | |
| | Back to back MP brackets, MPBB06 | 96 | |
| | <i>Not available</i> | N/A | |
| | <i>Not available</i> | N/A | |
| | Mounting plate hinge kit, MPH01 Carrier bars, CB | 97 118 | |
| | Mounting plate hinge kit, MPH01 Carrier bars, CB Mounting profile in depth, CLPK . 4 pcs | 97 118 112 | |
| | Flush MP reinforcement brackets, MPEF Profile bracket, CAK02 | 101 114 | |
| | MP reinforcement brackets, MPE Side mounting bars in depth, CMB . 2 pcs | 100 116 | |
| | MP reinforcement profile, MPR | 101 | |

Floor Standing Enclosures Steel Range

Accessories | Mounting plates

Steel mounting plate, MP

Mild steel, combinable enclosures

MCS / MCD

Required accessories

Page

| | Required accessories | Page |
|-------------------------|--|---------------|
| BAYED ENCLOSURES | Mounting plate for a continuous mounting surface, flush with the frame | Not available |
| | Mounting plate for a continuous mounting surface, not flush with the frame | 97 |

Wide steel mounting plate, MPW

Mild steel, combinable enclosures

MCS / MCD

Required accessories

Page

| | Required accessories | Page |
|----------------------|------------------------------|---------------|
| FIXATION | Flush with frame | Not available |
| | Adjustable in depth | 100 |
| REINFORCEMENT | Mounting plate reinforcement | 101 |

Partial steel mounting plate, MPP

Mild steel, combinable enclosures

MCS / MCD

Required accessories

Page

| | Required accessories | Page |
|-----------------|-------------------------------------|------------------|
| FIXATION | Flush with frame | N/A |
| | Adjustable in depth | 112 |
| | Side fixation, flush with the frame | N/A |
| HINGED | Front fixation adjustable in depth | 97 118 112 |
| | Side fixation adjustable in depth | 97 118 112 |

Mild steel, compact enclosures

MKS / MKD

Required accessories

Page

| | Required accessories | Page |
|--|----------------------|------|
| | Not available | N/A |
| | Not available | N/A |

Stainless steel, combinable enclosures

MCSS / MCDS

Required accessories

Page

| | Required accessories | Page |
|--|----------------------|------|
| | Not available | N/A |
| | 97 | 97 |

Stainless steel, compact enclosures

EKSS / EKDS

Required accessories

Page

| | Required accessories | Page |
|--|----------------------|------|
| | Not available | N/A |
| | Not available | N/A |

Mild steel, compact enclosures

MKS / MKD

Required accessories

Page

| | Required accessories | Page |
|--|----------------------|------|
| | Not available | N/A |
| | Not available | N/A |
| | Not available | N/A |

Stainless steel, combinable enclosures

MCSS / MCDS

Required accessories

Page

| | Required accessories | Page |
|--|----------------------|------|
| | Not available | N/A |
| | 100 | 100 |
| | 101 | 101 |

Stainless steel, compact enclosures

EKSS / EKDS

Required accessories

Page

| | Required accessories | Page |
|--|----------------------|------|
| | Not available | N/A |
| | Not available | N/A |
| | Not available | N/A |

Mild steel, compact enclosures

MKS / MKD

Required accessories

Page

| | Required accessories | Page |
|--|-------------------------------------|------------------|
| | Additional accessories not required | N/A |
| | 112 | 112 |
| | Not available | N/A |
| | 97 118 112 | 97 118 112 |
| | 97 118 113 | 97 118 113 |

Stainless steel, combinable enclosures

MCSS / MCDS

Required accessories

Page

| | Required accessories | Page |
|--|-------------------------------------|------------------|
| | Additional accessories not required | N/A |
| | 112 | 112 |
| | Additional accessories not required | N/A |
| | 97 118 112 | 97 118 112 |
| | 97 118 112 | 97 118 112 |

Stainless steel, compact enclosures

EKSS / EKDS

Required accessories

Page

| | Required accessories | Page |
|--|-------------------------------------|------------------|
| | Additional accessories not required | N/A |
| | 110 | 110 |
| | Not available | N/A |
| | 97 118 112 | 97 118 112 |
| | 97 118 113 | 97 118 113 |

Floor Standing Enclosures Steel Range

Accessories | Mounting plates

Mounting plates, MP

- Description:** Standard mounting plate. It can also be mounted on the side of an enclosure by using MPS kit or slid in from the side with the MTS profile. For heavy loads in vibrating environments use mounting plate reinforcement profile MPR and MPE or MPEF brackets.
- Material:** 3 mm galvanized steel.
- Pack quantity:** 1 piece.
- Maximum load:** 6000 N.
- Mounting requirements:** Use MPA for mounting the MP inside the enclosure. Adjustable in depth with MPD accessory.



| For enclosure | | Mounting plate dimensions | | | Item no. |
|---------------|------|---------------------------|------|--------|----------|
| H | W | h | w | | |
| 1200 | 600 | 1094 | 494 | MP1206 | |
| 1200 | 800 | 1094 | 694 | MP1208 | |
| 1200 | 1200 | 1094 | 1094 | MP1212 | |
| 1400 | 600 | 1294 | 494 | MP1406 | |
| 1400 | 800 | 1294 | 694 | MP1408 | |
| 1400 | 1000 | 1294 | 894 | MP1410 | |
| 1400 | 1200 | 1294 | 1094 | MP1412 | |
| 1600 | 600 | 1494 | 494 | MP1606 | |
| 1600 | 800 | 1494 | 694 | MP1608 | |
| 1600 | 1000 | 1494 | 894 | MP1610 | |
| 1600 | 1200 | 1494 | 1094 | MP1612 | |
| 1800 | 400 | 1694 | 294 | MP1804 | |
| 1800 | 500 | 1694 | 394 | MP1805 | |
| 1800 | 600 | 1694 | 494 | MP1806 | |
| 1800 | 800 | 1694 | 694 | MP1808 | |
| 1800 | 1000 | 1694 | 894 | MP1810 | |
| 1800 | 1200 | 1694 | 1094 | MP1812 | |
| 1800 | 1600 | 1694 | 1494 | MP1816 | |
| 2000 | 400 | 1894 | 294 | MP2004 | |
| 2000 | 500 | 1894 | 394 | MP2005 | |
| 2000 | 600 | 1894 | 494 | MP2006 | |
| 2000 | 800 | 1894 | 694 | MP2008 | |
| 2000 | 1000 | 1894 | 894 | MP2010 | |
| 2000 | 1200 | 1894 | 1094 | MP2012 | |
| 2000 | 1600 | 1894 | 1494 | MP2016 | |
| 2200 | 600 | 2094 | 494 | MP2206 | |
| 2200 | 800 | 2094 | 694 | MP2208 | |
| 2200 | 1000 | 2094 | 894 | MP2210 | |
| 2200 | 1200 | 2094 | 1094 | MP2212 | |

500 mm width mounting plates for side mounting available on request.
1600 mm wide mounting plates are supplied as two 800 mm wide mounting plates along with a MPF filler plate.

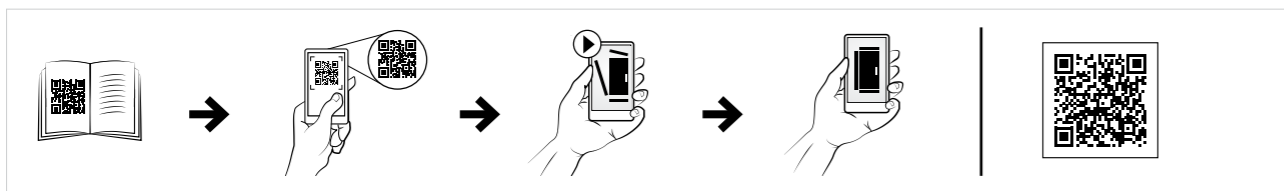

Mounting plate brackets, MPA-P

- Description:** To fix mounting plates in the enclosure, including brackets for depth adjustment in steps of 25 mm. Brackets are needed when an extra mounting plate is required or when the enclosure is ordered without mounting plate (PE).
- Material:** 3 mm zinc plated steel.
- Pack quantity:** 2 top brackets, 2 bottom sliding brackets and 2 adjustment brackets with mounting accessories.

| Item no. |
|----------|
| MPA06 |



Mounting plate brackets for rear mounting, MPA-R

- Description:** To fix mounting plates to the enclosure from rear. The kit includes brackets for fixing the mounting plate flush with the enclosure frame or set back behind the enclosure frame, adding +20mm of useful depth for mounting components. These brackets are needed when rear fixation is required or when the enclosure is ordered without the mounting plate (PE) as an alternative to MPA06/MPA04. Unmounting from both the front and rear is possible.
- Material:** 3 mm zinc plated steel.
- Pack quantity:** 2 top brackets, 2 bottom brackets, 2 brackets for flushing the mounting plate with the frame and 2 brackets for setting the mounting plate back behind the frame with mounting accessories.

| Description | Item no. |
|---------------------------|----------|
| MP brackets rear mounting | MPA04R |



Mounting plate adjustment brackets, MPD

- Description:** Brackets to adjust the mounting plate in depth by steps of 25 mm in the enclosure frame.
- Material:** 3 mm zinc plated steel.
- Pack quantity:** 2 brackets with mounting accessories.

| Item no. |
|----------|
| MPD02 |

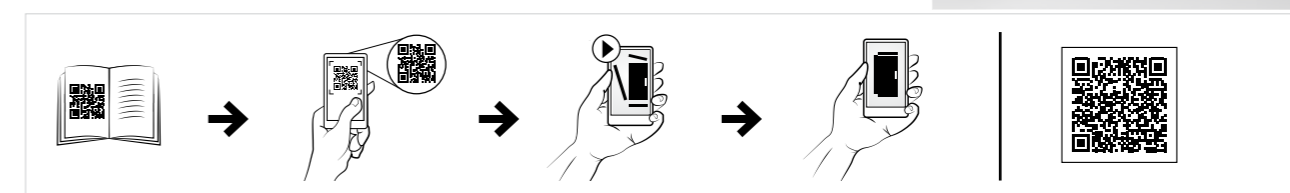
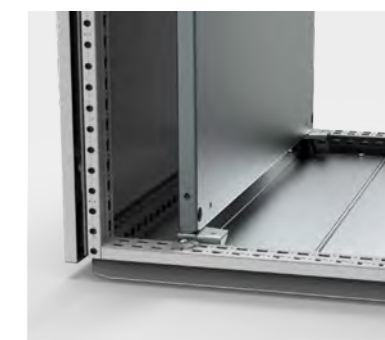

Floor Standing Enclosures Steel Range

Accessories | Mounting plates

Mounting brackets rear fixing, MPA-RF

- Description:** To fix mounting plates in the enclosure. Brackets are needed when an extra mounting plate is required or when the enclosure is ordered without mounting plate (PE).
- Material:** 3 mm zinc plated steel.
- Pack quantity:** 2 top brackets and 2 bottom sliding brackets with mounting accessories.

Item no.

MPA04

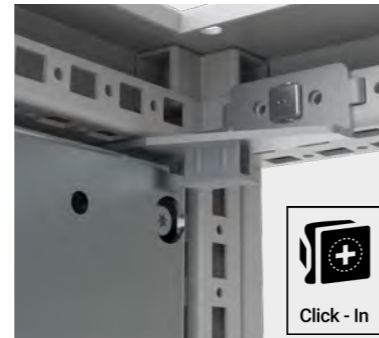

Mounting plate back to back bracket kit, MPBB

- Description:** To mount two mounting plates back to back at any depth within the enclosure's usable space, the position can be adjusted in steps of 25 mm. The space between the mounting plates is less than 10 mm, maximizing the free usable space for customer use.
- Material:** 3 mm zinc plated steel.
- Pack quantity:** 2 top brackets, 4 side brackets, 4 bottom brackets with mounting accessories.

Item no.

MPBB06



Side mounting plate brackets, MPS

- Description:** To mount the standard mounting plate on the side of the enclosure's frame. Provides a mounting surface that is flush with the profiles.
- Material:** 3 mm zinc plated steel.
- Pack quantity:** 4 brackets with mounting accessories.

Item no.

MPS04



Mounting plate hinge kit, MPH

- Description:** Allows the mounting plate to be opened up to 105°.
- Pack quantity:** 1 complete kit with accessories for one mounting plate.
- Mounting requirements:** Always use in combination with the CB carrier bar.

Item no.

MPH01

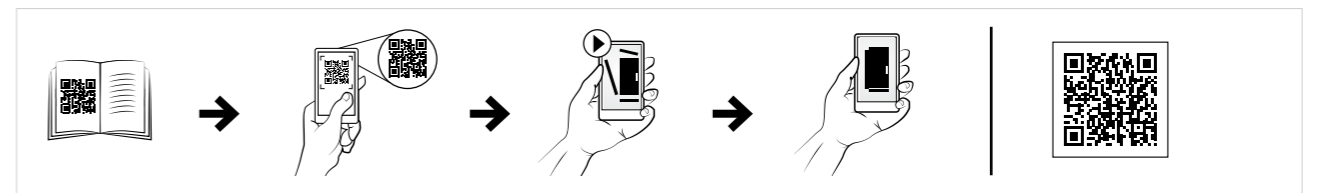

Filler plates, MPF

- Description:** Covers the space between pairs of adjacent mounting plates to provide a continuous working surface, when two enclosures are mounted together.
- Material:** 2 mm zinc plated steel.
- Pack quantity:** 1 plate with mounting accessories.

For enclosure

H

1800

2000

2200

Item no.

MPF1800

MPF2000

MPF2200

For bayed configurations MPD02 must be used along with the fixation brackets supplied with the enclosure and mounting plate. MPA06 must be used if the enclosure comes without fixation brackets. MPF cannot be used with mounting plates if they are installed in the most rear position.

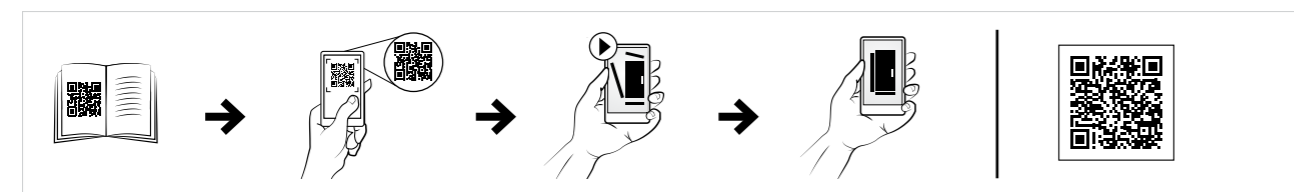
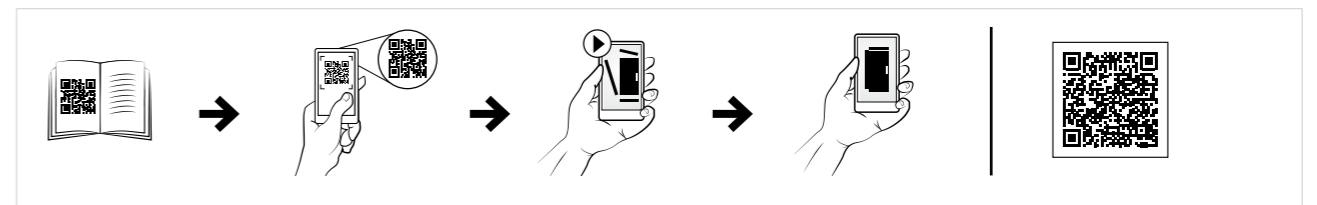

Floor Standing Enclosures Steel Range

Accessories | Mounting plates

Partial height mounting plates, MPP

Description: Mounted directly on the enclosure's frame or onto the click-in profiles (CLPK). Special design of the bracket allows one man assembly. Can be mounted in any height or depth position within the 25 mm hole pattern. Appropriate sizes can also be used on the sides of the enclosure.

Material: 3 mm galvanized steel.

Pack quantity: 1 plate with mounting accessories.

Mounting requirements: Add CLPK for depth adjustment.

Note: MPP can be mounted in both directions.



| For enclosure | | Mounting plate dimensions | | | Item no. |
|---------------|------|---------------------------|-----|---------|----------|
| H/W | W/H | h/w | w/h | | |
| 400 | 400 | 294 | 294 | MPP0404 | |
| 400 | 500 | 294 | 394 | MPP0405 | |
| 600 | 400 | 494 | 294 | MPP0604 | |
| 600 | 500 | 494 | 394 | MPP0605 | |
| 600 | 600 | 494 | 494 | MPP0606 | |
| 600 | 800 | 494 | 694 | MPP0608 | |
| 600 | 1000 | 494 | 894 | MPP0610 | |
| 800 | 400 | 694 | 294 | MPP0804 | |
| 800 | 500 | 694 | 394 | MPP0805 | |
| 800 | 800 | 694 | 694 | MPP0808 | |
| 1000 | 400 | 894 | 294 | MPP1004 | |
| 1000 | 800 | 894 | 694 | MPP1008 | |
| 1200 | 400 | 1094 | 294 | MPP1204 | |
| 1200 | 600 | 1094 | 494 | MPP1206 | |

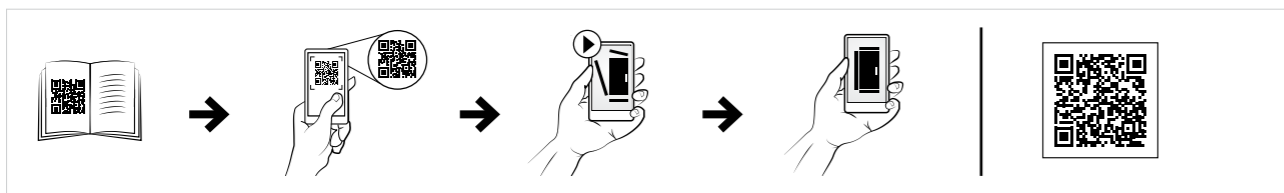

Wide mounting plates, MPW

Description: Creates an installation surface over the full width of the enclosure. Easy installation by use of sliding profiles MTS from the side. Nominal width equals the enclosure width. When combining enclosures the MPWs can be connected and slid in as one installation surface. Can not be mounted in the rearmost position.

Material: 3 mm galvanized steel.

Pack quantity: 1 piece with mounting accessories.

Mounting requirements: Add sliding profiles MTS. MPW fits in combinable enclosures only.

| For enclosure | | |
|---------------|------|----------|
| H | W | Item no. |
| 1800 | 500 | MPW1805 |
| 1800 | 600 | MPW1806 |
| 1800 | 800 | MPW1808 |
| 1800 | 1000 | MPW1810 |
| 1800 | 1200 | MPW1812 |
| 1800 | 1600 | MPW1816* |
| 2000 | 500 | MPW2005 |
| 2000 | 600 | MPW2006 |
| 2000 | 800 | MPW2008 |
| 2000 | 1000 | MPW2010 |
| 2000 | 1200 | MPW2012 |
| 2000 | 1600 | MPW2016* |

* 1600 mm wide mounting plates are supplied as two 800 mm wide mounting plates.

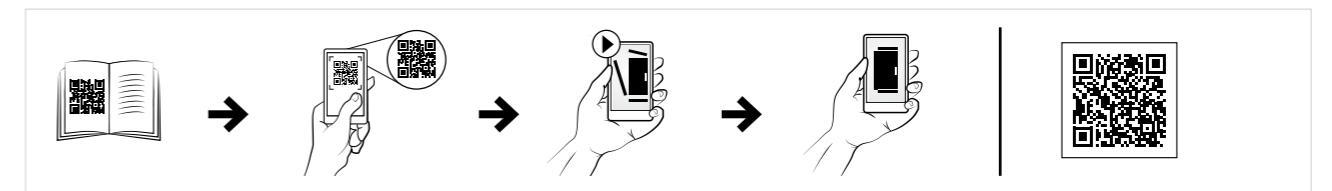

Floor Standing Enclosures Steel Range

Accessories | Mounting plates

Transversal sliding profiles, MTS

Description: To be used when installing a wide mounting plate. Adjustable in depth in steps of 25 mm.

Material: 3 mm zinc plated steel.

Pack quantity: 2 profiles with mounting accessories.

| For enclosure | |
|---------------|----------|
| W | Item no. |
| 500 | MTS500 |
| 600 | MTS600 |
| 800 | MTS800 |
| 1000 | MTS1000 |
| 1200 | MTS1200 |
| 1600 | MTS1600 |



Mounting plate fixing brackets, MPE

Description: For extra support of the mounting plate in the middle, in addition to the normal top and bottom fixing.

Material: 3 mm zinc plated steel.

Pack quantity: 10 pieces.

Mounting requirements: Add CMB profiles.

| Item no. |
|----------|
| MPE10 |

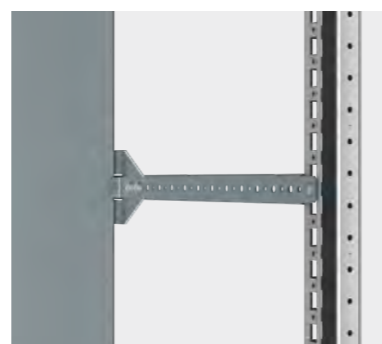

Flush mounting plate fixing brackets, MPEF

Description: For extra fixing of a heavily equipped mounting plate in the far rear position. Mounted directly to the enclosure frame for extra stability. Easy mounting without drilling. Can be fixed from the front even after the mounting plate is already in position. The combination with an MPR profile is advised.

Material: 3 mm zinc plated steel.

Pack quantity: 10 pieces with mounting accessories.

| Item no. |
|----------|
| MPEF10 |



Mounting plate reinforcement profiles, MPR

Description: Reinforcing a mounting plate (MP) when heavily equipped. For dampening of vibrations and stabilization. Easy mounting without drilling. In order to achieve maximum damping, fixing of the mounting plate to the profile is advised.

Material: 2 mm galvanized steel.

Pack quantity: 2 profiles with mounting accessories.

| For enclosure | |
|---------------|----------|
| W | Item no. |
| 1000 | MPR1000 |
| 1200 | MPR1200 |
| 1600 | MPR1600 |



Mounting plate reinforcement profiles, MPWR

Description: Reinforcing a wide mounting plate (MPW) when heavily equipped. For dampening of vibrations and stabilization. Easy mounting without drilling. In order to obtain maximum damping, fixing of the mounting plate to the profile is advised.

Material: 2 mm galvanized steel.

Pack quantity: 2 profiles with mounting accessories.

| For enclosure | |
|---------------|----------|
| W | Item no. |
| 1000 | MPWR1000 |
| 1200 | MPWR1200 |



Floor Standing Enclosures Steel Range

Accessories | Profiles

Click-in profiles, CLPK

Mild steel, combinable enclosures

MCS / MCD

Required accessories Page

| | Required accessories | Page |
|--------------------------|---|--|
| FIXATION IN WIDTH | Full width, flush with the front/rear enclosure frame | <i>Additional accessories not required</i> N/A |
| | Full width, adjustable in depth | Mounting profile in height, CLPF (2 pcs) 113 |
| | Partial width, flush with the front/rear enclosure frame | Mounting profile in height, CLPF (1 pc) 113 |
| | Partial width, adjustable in depth | Mounting profile in height, CLPF (2 pcs) Mounting profile in depth, CLPF (2 pcs) 113 113 |
| FIXATION IN DEPTH | Full depth, flush with the side of the enclosure frame | <i>Additional accessories not required</i> N/A |
| | Full depth, adjustable in width | Mounting profile in height, CLPF (2 pcs) 113 |
| | Partial depth, flush with side enclosure frame | Mounting profile in height, CLPF (1 pc) 113 |
| | Partial depth, adjustable in width | Mounting profile in height, CLPF (2 pcs) Mounting profile in width, CLPF (2 pcs) 113 113 |

Mild steel, compact enclosures

MKS / MKD

Required accessories Page

| | |
|---|------------|
| <i>Not available</i> | N/A |
| <i>Not available</i> | N/A |
| Mounting profile in height, CLPF (2 pcs) | 113 |
| Mounting profile in height, CLPF (2 pcs) Mounting profile in depth, CLPF (4 pcs) | 113 113 |
| <i>Additional accessories not required</i> | N/A |
| Mounting profile in height, CLPF (2 pcs) | 113 |
| <i>Not available</i> | N/A |
| Mounting profile in height, CLPF (2 pcs) Mounting profile in width, CLPF (2 pcs) | 113 113 |

Stainless steel, combinable enclosures

MCSS / MCDS

Required accessories Page

| | |
|---|------------|
| <i>Additional accessories not required</i> | N/A |
| Mounting profile in height, CLPF (2 pcs) | 113 |
| Mounting profile in height, CLPF (1 pc) | 113 |
| Mounting profile in height, CLPF (2 pcs) Mounting profile in depth, CLPF (2 pcs) | 113 113 |
| <i>Additional accessories not required</i> | N/A |
| Mounting profile in height, CLPF (2 pcs) | 113 |
| Mounting profile in height, CLPF (1 pc) | 113 |
| Mounting profile in height, CLPF (2 pcs) Mounting profile in width, CLPF (2 pcs) | 113 113 |

Stainless steel, compact enclosures

EKSS / EKDS

Required accessories Page

| | |
|---|------------|
| <i>Not available</i> | N/A |
| Mounting profile in height, CLPF (2 pcs) | 113 |
| Mounting profile in height, CLPF (2 pcs) | 113 |
| Mounting profile in height, CLPF (2 pcs) Mounting profile in depth, CLPF (4 pcs) | 113 113 |
| <i>Additional accessories not required</i> | N/A |
| Mounting profile in height, CLPF (2 pcs) | 113 |
| Mounting profile in height, CLPF (1 pc) | 113 |
| Mounting profile in height, CLPF (2 pcs) Mounting profile in width, CLPF (2 pcs) | 113 113 |

Floor Standing Enclosures Steel Range

Accessories | Profiles



Mounting profile, CLPF

Mild steel, combinable enclosures

MCS / MCD

Required accessories

Page

| | Required accessories | Page |
|---------------------------|---|---|
| FIXATION IN HEIGHT | Full height, flush with the front/rear enclosure frame | Additional accessories not required N/A |
| | Full height, flush with the side enclosure frame | Additional accessories not required N/A |
| | Full height, adjustable in depth and width | Mounting profile in depth, CLPF (2 pcs) 113 |
| | Partial height, flush with the front/rear enclosure frame | Mounting profile in width, CLPF (1 pc) 113 |
| | Partial height, flush with the side enclosure frame | Mounting profile in depth, CLPF (1 pc) 113 |
| | Partial height, adjustable in depth and width | Mounting profile in width, CLPF (4 pcs) Mounting profile in depth, CLPF (2 pcs) 113 113 |
| FIXATION IN WIDTH | Full width, flush with the front/rear enclosure frame | Additional accessories not required N/A |
| | Full width, adjustable in depth and height | Mounting profile in depth, CLPF (2 pcs) 113 |
| | Partial width, flush with the front/rear enclosure frame | Mounting profile in height, CLPF (1 pc) 113 |
| | Partial width, adjustable in depth and height | Mounting profile in depth, CLPF (4 pcs) Mounting profile in height, CLPF (2 pcs) 113 113 |
| FIXATION IN DEPTH | Full depth, flush with the side of the enclosure frame | Additional accessories not required N/A |
| | Full depth, adjustable in height | Mounting profile in width, CLPF (2 pcs) 113 |
| | Partial depth, flush with side enclosure frame | Mounting profile in height, CLPF (1 pc) 113 |
| | Partial depth, adjustable in width and height | Mounting profile in width, CLPF (4 pcs) Mounting profile in height, CLPF (2 pcs) 113 113 |

Mild steel, compact enclosures

MKS / MKD

Required accessories

Page

| | Required accessories | Page |
|--|---|------------|
| | Additional accessories not required | N/A |
| | Not available | N/A |
| | Mounting profile in depth, CLPF (2 pcs) | 113 |
| | Mounting profile in width, CLPF (1 pc) | 113 |
| | Click-in profile in depth, CLPK (1 pc) | 112 |
| | Mounting profile in width, CLPF (4 pcs) Mounting profile in depth, CLPF (2 pcs) | 113 113 |
| | Additional accessories not required | N/A |
| | Click-in profile in depth, CLPK (2 pcs) | 112 |
| | Mounting profile in height, CLPF (1 pc) | 113 |
| | Mounting profile in depth, CLPF (4 pcs) Mounting profile in height, CLPF (2 pcs) | 113 113 |
| | Not available | N/A |
| | Mounting profile in width, CLPF (2 pcs) | 113 |
| | Not available | N/A |
| | Mounting profile in width, CLPF (4 pcs) Mounting profile in height, CLPF (2 pcs) | 113 113 |

Stainless steel, combinable enclosures

MCSS / MCDS

Required accessories

Page

| | Required accessories | Page |
|--|---|------------|
| | Additional accessories not required | N/A |
| | Additional accessories not required | N/A |
| | Mounting profile in depth, CLPF (2 pcs) | 113 |
| | Mounting profile in width, CLPF (1 pc) | 113 |
| | Mounting profile in depth, CLPF (1 pc) | 113 |
| | Mounting profile in width, CLPF (4 pcs) Mounting profile in depth, CLPF (2 pcs) | 113 113 |
| | Additional accessories not required | N/A |
| | Mounting profile in depth, CLPF (2 pcs) | 113 |
| | Mounting profile in height, CLPF (1 pc) | 113 |
| | Mounting profile in depth, CLPF (4 pcs) Mounting profile in height, CLPF (2 pcs) | 113 113 |
| | Additional accessories not required | N/A |
| | Mounting profile in width, CLPF (2 pcs) | 113 |
| | Mounting profile in height, CLPF (1 pc) | 113 |
| | Mounting profile in width, CLPF (4 pcs) Mounting profile in height, CLPF (2 pcs) | 113 113 |

Stainless steel, compact enclosures

EKSS / EKDS

Required accessories

Page

| | Required accessories | Page |
|--|---|------------|
| | Additional accessories not required | N/A |
| | Additional accessories not required | N/A |
| | Not available | N/A |
| | Mounting profile in width, CLPF (1 pc) | 113 |
| | Click-in profile in depth, CLPK (1 pc) | 112 |
| | Mounting profile in width, CLPF (4 pcs) Mounting profile in depth, CLPF (2 pcs) | 113 113 |
| | Additional accessories not required | N/A |
| | Click-in profile in depth, CLPK (2 pcs) | 112 |
| | Mounting profile in height, CLPF (1 pc) | 113 |
| | Not available | N/A |
| | Mounting profile in width, CLPF (2 pcs) | 113 |
| | Mounting profile in height, CLPF (2 pcs) | 113 |
| | Mounting profile in width, CLPF (4 pcs) Mounting profile in height, CLPF (2 pcs) | 113 113 |

Floor Standing Enclosures Steel Range

Accessories | Profiles

Outer mounting profile, CLPO

Mild steel, combinable enclosures

MCS / MCD

Required accessories **Page**

| FIXATION IN WIDTH | | | |
|-------------------|--|---|-----|
| | Full width, flush with the front/rear enclosure frame | Additional accessories not required | N/A |
| | Partial width, flush with the front/rear enclosure frame | Mounting profile in height, CLPF (1 pc) | 113 |
| FIXATION IN DEPTH | | | |
| | Full depth, flush with the side of the enclosure frame | Additional accessories not required | N/A |
| | Partial depth, flush with side enclosure frame | Mounting profile in height, CLPF (1 pc) | 113 |

Mild steel, compact enclosures

MKS / MKD

Required accessories **Page**

| | |
|---|-----|
| Additional accessories not required | N/A |
| Mounting profile in height, CLPF (1 pc) | 113 |
| Not available | N/A |
| Not available | N/A |

Stainless steel, combinable enclosures

MCSS / MCDS

Required accessories **Page**

| | |
|---|-----|
| Additional accessories not required | N/A |
| Mounting profile in height, CLPF (1 pc) | 113 |
| Additional accessories not required | N/A |
| Mounting profile in height, CLPF (1 pc) | 113 |

Stainless steel, compact enclosures

EKSS / EKDS

Required accessories **Page**

| | |
|---|-----|
| Additional accessories not required | N/A |
| Mounting profile in height, CLPF (1 pc) | 113 |
| Not available | N/A |
| Mounting profile in width, CLPF (2 pcs) | 113 |

Floor Standing Enclosures Steel Range

Accessories | Profiles



Carrier bars, CB

Mild steel, combinable enclosures

MCS / MCD

Required accessories Page

| FIXATION IN WIDTH | Required accessories | Page |
|---|--|------------|
| Full width, flush with the bottom enclosure frame | <i>Additional accessories not required</i> | N/A |
| Full width, adjustable in height | Mounting profile in depth, CLPF (2 pcs) or Click-in profile in depth, CLPK (2 pcs) | 113 112 |
| Partial width, flush with the bottom enclosure frame | Mounting profile in depth, CLPF (1 or 2 pcs) | 113 |
| Partial width, adjustable in height | Mounting profile in height, CLPF (2 or 4 pcs) Mounting profile in depth, CLPF (2 pcs) | 113 113 |
| FIXATION IN DEPTH | Required accessories | Page |
| Full depth, flush with the bottom of the enclosure frame | <i>Additional accessories not required</i> | N/A |
| Full depth, adjustable in width | Mounting profile in width, CLPF (2 pcs) or Click-in profile in width, CLPK (2 pcs) | 113 112 |
| Partial depth, flush with bottom enclosure frame | Mounting profile in width, CLPF (1 or 2 pcs) | 113 |
| Partial depth, adjustable in height | Mounting profile in height, CLPF (2 or 4 pcs) Mounting profile in width, CLPF (2 pcs) | 113 113 |

Mild steel, compact enclosures

MKS / MKD

Required accessories Page

| Required accessories | Page |
|---|------------|
| <i>Additional accessories not required</i> | N/A |
| Click-in profile in depth, CLPK (2 pcs) | 112 |
| Mounting profile in depth, CLPF (1 or 2 pcs) | 113 |
| Mounting profile in height, CLPF (2 pcs) Click-in profile in depth, CLPK (2 pcs) | 113 112 |
| <i>Additional accessories not required</i> | N/A |
| Mounting profile in width, CLPF (2 pcs) | 113 |
| Mounting profile in width, CLPF (1 or 2 pcs) | 113 |
| <i>Not available</i> | N/A |

Stainless steel, combinable enclosures

MCSS / MCDS

Required accessories Page

| Required accessories | Page |
|--|------------|
| <i>Additional accessories not required</i> | N/A |
| Mounting profile in depth, CLPF (2 pcs) or Click-in profile in depth, CLPK (2 pcs) | 113 112 |
| Mounting profile in depth, CLPF (1 or 2 pcs) | 113 |
| Mounting profile in height, CLPF (2 or 4 pcs) Mounting profile in depth, CLPF (2 pcs) | 113 113 |
| <i>Additional accessories not required</i> | N/A |
| Mounting profile in width, CLPF (2 pcs) or Click-in profile in width, CLPK (2 pcs) | 113 112 |
| Mounting profile in width, CLPF (1 or 2 pcs) | 113 |
| Mounting profile in height, CLPF (2 or 4 pcs) Mounting profile in width, CLPF (2 pcs) | 113 113 |

Stainless steel, compact enclosures

EKSS / EKDS

Required accessories Page

| Required accessories | Page |
|--|------------|
| <i>Additional accessories not required</i> | N/A |
| Click-in profile in depth, CLPK (2 pcs) | 112 |
| <i>Not available</i> | N/A |
| Mounting profile in height, CLPF (2 pcs) Click-in profile in depth, CLPK (2 pcs) | 113 112 |
| <i>Additional accessories not required</i> | N/A |
| Mounting profile in width, CLPF (2 pcs) | 113 |
| Mounting profile in width, CLPF (1 or 2 pcs) | 113 |
| Mounting profile in height, CLPF (2 or 4 pcs) Mounting profile in width, CLPF (2 pcs) | 113 113 |

Floor Standing Enclosures Steel Range

Accessories | Profiles

Heavy duty carrier bars, CBU

Mild steel, combinable enclosures

MCS / MCD

Required accessories Page

| FIXATION IN WIDTH | Full width, flush with the bottom enclosure frame | Additional accessories not required | N/A |
|--|--|-------------------------------------|-----|
| Full width, adjustable in height | Mounting profile in depth, CLPF (2 pcs) | | 113 |
| | or Click-in profile in depth, CLPK (2 pcs) | | 112 |
| Partial width, flush with the bottom enclosure frame | Mounting profile in depth, CLPF (1 or 2 pcs) | | 113 |
| Partial width, adjustable in height | Mounting profile in height, CLPF (2 or 4 pcs) | | 113 |
| | Mounting profile in depth, CLPF (2 pcs) | | 113 |
| FIXATION IN DEPTH | Full depth, flush with the bottom of the enclosure frame | Additional accessories not required | N/A |
| Full depth, adjustable in height | Mounting profile in width, CLPF (2 pcs) | | 113 |
| | or Click-in profile in width, CLPK (2 pcs) | | 112 |
| Partial depth, flush with bottom enclosure frame | Mounting profile in width, CLPF (1 or 2 pcs) | | 113 |
| Partial depth, adjustable in height | Mounting profile in height, CLPF (2 or 4 pcs) | | 113 |
| | Mounting profile in width, CLPF (2 pcs) | | 113 |

Mild steel, compact enclosures

MKS / MKD

Required accessories Page

| | |
|---|-----|
| Additional accessories not required | N/A |
| Click-in profile in depth, CLPK (2 pcs) | 112 |
| Mounting profile in depth, CLPF (1 or 2 pcs) | 113 |
| Mounting profile in height, CLPF (2 pcs) Click-in profile in depth, CLPK (2 pcs) | 113 |
| | 112 |
| Additional accessories not required | N/A |
| Mounting profile in width, CLPF (2 pcs) | 113 |
| Mounting profile in width, CLPF (1 or 2 pcs) | 113 |
| Not available | N/A |

Stainless steel, combinable enclosures

MCSS / MCDS

Required accessories Page

| | |
|--|-----|
| Additional accessories not required | N/A |
| Mounting profile in depth, CLPF (2 pcs) or Click-in profile in depth, CLPK (2 pcs) | 113 |
| | 112 |
| Mounting profile in depth, CLPF (1 or 2 pcs) | 113 |
| Mounting profile in height, CLPF (2 or 4 pcs) Mounting profile in depth, CLPF (2 pcs) | 113 |
| | 113 |
| Additional accessories not required | N/A |
| Mounting profile in width, CLPF (2 pcs) or Click-in profile in width, CLPK (2 pcs) | 113 |
| | 112 |
| Mounting profile in width, CLPF (1 or 2 pcs) | 113 |
| Mounting profile in height, CLPF (2 or 4 pcs) Mounting profile in width, CLPF (2 pcs) | 113 |
| | 113 |

Stainless steel, compact enclosures

EKSS / EKDS

Required accessories Page

| | |
|--|-----|
| Additional accessories not required | N/A |
| Click-in profile in depth, CLPK (2 pcs) | 112 |
| Not available | N/A |
| Mounting profile in height, CLPF (2 pcs) Click-in profile in depth, CLPK (2 pcs) | 113 |
| | 112 |
| Additional accessories not required | N/A |
| Mounting profile in width, CLPF (2 pcs) | 113 |
| Mounting profile in width, CLPF (1 or 2 pcs) | 113 |
| Mounting profile in height, CLPF (2 or 4 pcs) Mounting profile in width, CLPF (2 pcs) | 113 |
| | 113 |

Floor Standing Enclosures Steel Range

Accessories | Profiles

Click-in profiles, CLPK

Description: Universal profile for both depth and width fitting on the 25 mm DIN hole pattern of the enclosure's frame or in combination with the CLPF and VB profiles. The 75 mm wide profile is equipped with three rows of holes of which one is turned 90°. This makes it possible to mount the CLPF profiles in both directions. The CLPK can be secured by the use of self tapping screws.

Material: 1.5 mm zinc plated steel.

Pack quantity: 4 profiles.

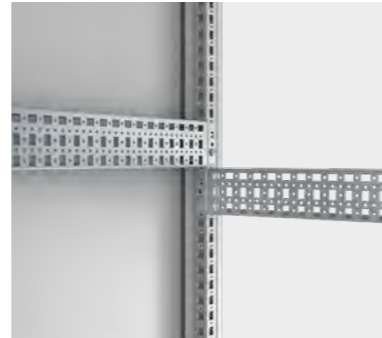

| For enclosure | | |
|---------------|--------------|----------|
| W/D | Max. loading | Item no. |
| 300 | 2000 N | CLPK300 |
| 400 | 2000 N | CLPK400 |
| 500 | 2000 N | CLPK500 |
| 600 | 1600 N | CLPK600 |
| 800 | 1600 N | CLPK800 |
| 1000 | 1200 N | CLPK1000 |
| 1200 | 1200 N | CLPK1200 |

Mounting profiles, CLPF

Description: The CLPF profile system is a 40 mm wide and 25 mm high profile, which can be mounted in all directions on the enclosure's frame. It can also be used in combination with the CLPK and the VB profiles. By turning the profile it can be used as a standard CP20/40 profile in combination with GLM 40/6 sliding nut, to mount installation material which needs adjusting in depth. The profiles, when mounted onto the enclosure's frame are flush with the enclosure's profiles. Two rows of hole patterns for cage nut fixing and self tapping screws are provided. For 90 mm wide profiles two profiles can be mounted next to each other.

Material: Zinc plated steel.

Pack quantity: 4 profiles including snap-line for fixing.

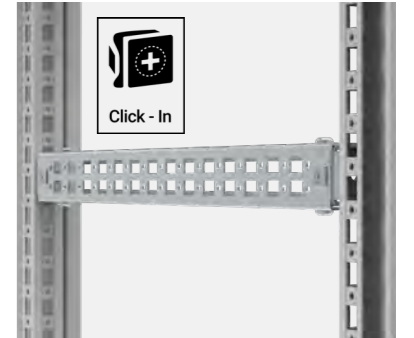

| For enclosure | | | | |
|---------------|------|-----------------------------|-----------------------------|----------|
| H/W | W/D | Max. loading Horizontal C | Max. loading Horizontal | Item no. |
| 300 | 300 | 800 N | 1000 N | CLPF300 |
| 400 | 400 | 800 N | 1000 N | CLPF400 |
| 500 | 500 | 800 N | 1000 N | CLPF500 |
| 600 | 600 | 800 N | 1000 N | CLPF600 |
| 800 | 800 | 800 N | 1000 N | CLPF800 |
| 1000 | 1000 | 800 N | 1000 N | CLPF1000 |
| 1200 | 1200 | 800 N | 1000 N | CLPF1200 |
| 1400 | 1400 | Only vertical loads allowed | Only vertical loads allowed | CLPF1400 |
| 1600 | 1600 | Only vertical loads allowed | Only vertical loads allowed | CLPF1600 |
| 1800 | 1800 | Only vertical loads allowed | Only vertical loads allowed | CLPF1800 |
| 2000 | 2000 | Only vertical loads allowed | Only vertical loads allowed | CLPF2000 |
| 2200 | 2200 | Only vertical loads allowed | Only vertical loads allowed | CLPF2200 |

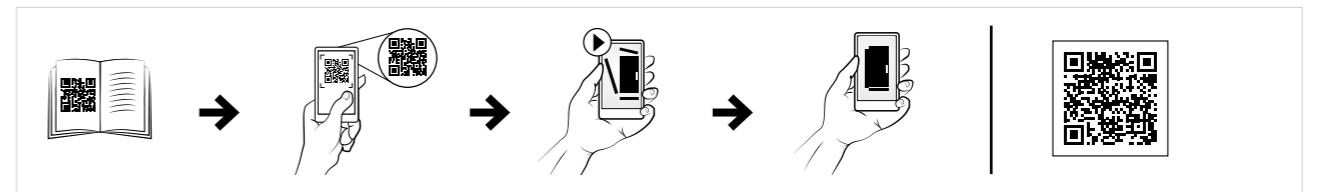

Floor Standing Enclosures Steel Range

Accessories | Profiles

Outer mounting profile, CLPO

Description: Universal profile for both depth and width fitting on the 25 mm DIN hole pattern on the enclosure frame. The 75 mm wide profile is equipped with three rows of holes of which one is turned 90°. This makes it possible to mount the CLPO profiles in both directions. The CLPO increases the useful space by 25 mm.

Material: 1.5 mm zinc plated steel.

Pack quantity: 4 profiles.

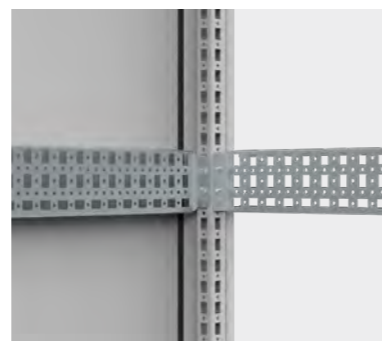

| For enclosure | | |
|---------------|--------------|----------|
| W/D | Max. loading | Item no. |
| 300 | 2400 N | CLPO300 |
| 400 | 2400 N | CLPO400 |
| 500 | 2400 N | CLPO500 |
| 600 | 2400 N | CLPO600 |
| 800 | 1800 N | CLPO800 |
| 1000 | 1400 N | CLPO1000 |
| 1200 | 1200 N | CLPO1200 |

Sliding nuts for mounting rails, GLM

Description: Sliding nuts to be used with CP mounting rails and CLPF mounting profiles for easy installation of components.

Material: Zinc plated steel.

Pack quantity: 50 pieces.



| Thread | To be used with | Item no. |
|--------|----------------------------------|----------|
| M6 | CP1020, CP1020U, CP2020, CP2020U | GLM20-6P |
| M8 | CP1020, CP1020U, CP2020, CP2020U | GLM20-8P |
| M6 | CP2040, CP2040U, CLPF profiles | GLM40-6P |
| M8 | CP2040, CP2040U, CLPF profiles | GLM40-8P |

Profile bracket for compact enclosures, CAK

Description: Profile bracket to extend mounting possibilities on our steel, compact enclosures frame providing an additional mounting surface. The bracket has two round (diameter 4.3 mm) and three square (10x14 mm) holes, alternated on a pitch of 25 mm allowing a flexible approach to the installation of accessories.

Material: 2 mm zinc plated steel.

Pack quantity: 2 pieces with mounting accessories.



| Description | Item no. |
|---------------|----------|
| for MKS, MKD. | CAK02 |

Vertical dividing bars, VB

Description: Fitted in the centre of 1200 mm or 1600 mm wide enclosures (front and rear) to provide standard mounting facilities in two vertical sections of 600 mm or 800 mm. This enables separate fitting of equipment such as swing frames, system profiles, in either section of the enclosure.

Material: 1.75 mm zinc plated steel.

Pack quantity: 1 pair without mounting accessories.

Mounting requirements: Add VBK for mounting. For complete mounting facilities in the division add VBD.



| For enclosure | |
|---------------|----------|
| H | Item no. |
| 1600 | VB1600 |
| 1800 | VB1800 |
| 2000 | VB2000 |
| 2200 | VB2200 |

Depth dividing bars, VBD

Description: Fitted in the centre of a 1200 mm or 1600 mm wide enclosure (top and bottom), to provide standard mounting facilities in two sections of 600 mm or 800 mm wide. This enables separate fitting of accessories such as CAB(P), CBU, CLPK, CLPF etc., in either side of the enclosure. Accessories are adjustable in depth within the 25 mm hole pattern.

Material: 1.75 mm zinc plated steel.

Pack quantity: 1 pair without mounting accessories.

Mounting requirements: Add VBK for mounting. Add VB for complete mounting facilities in the division.



| For enclosure | |
|---------------|----------|
| D | Item no. |
| 400 | VBD400 |
| 500 | VBD500 |
| 600 | VBD600 |
| 800 | VBD800 |

Fixing brackets, VBK

Description: Mounting brackets for the VB or VBD in 1200 mm or 1600 mm wide enclosure. It does not interfere with bottom plates.

Material: 3 mm zinc plated steel.

Pack quantity: 4 pieces with mounting accessories.



| For enclosure | |
|---------------|----------|
| W | Item no. |
| <1200 | VBK04 |
| 1200 | VBK1200 |
| 1600 | VBK1600 |

Floor Standing Enclosures Steel Range

Accessories | Profiles

Side mounting bars, CMB

Description: For fixing cables, cable guides, etc. in the depth or the width of an enclosure.

Material: 2 mm zinc plated steel.

Pack quantity: 20 profiles with mounting accessories.

| For enclosure | |
|---------------|----------|
| W/D | Item no. |
| 300 | CMB302 |
| 400 | CMB402 |
| 500 | CMB502 |
| 600 | CMB602 |
| 800 | CMB802 |

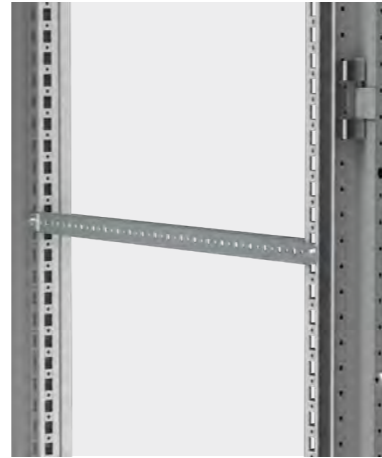

Height profiles, HP

Description: Vertical profiles with 25 mm hole pattern, to support DIN rails and appropriate telequick mounting plates. Adjustable in depth in steps of 25 mm.

Material: 2 mm zinc plated steel.

Pack quantity: 2 profiles with mounting accessories.

| For enclosure | |
|---------------|----------|
| H | Item no. |
| 1600 | HP1600 |
| 1800 | HP1800 |
| 2000 | HP2000 |
| 2200 | HP2200 |

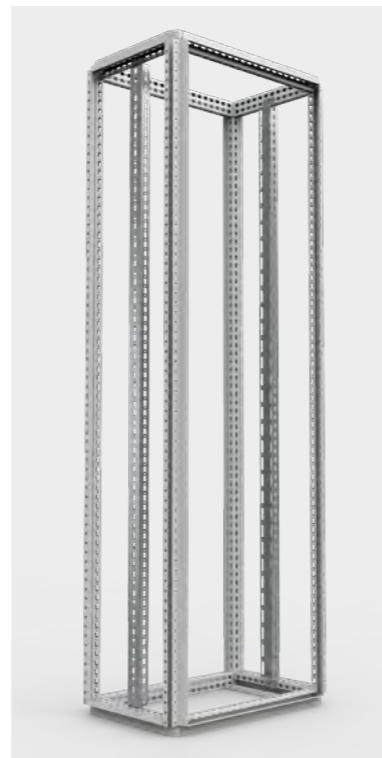

Cage nuts, CNM

Description: Cage nuts designed for universal use on the enclosure frame profiles and the profiles system.

Pack quantity: 50 pieces.

| Thread | Item no. |
|--------|----------|
| M6 | CNM615 |
| M8 | CNM815 |



Screws for clip-on cage nuts, CNS

Description: Socket head screws M6x12 and M8x12 for clip-on cage nuts.

Pack quantity: 250 pieces.

| Thread | Item no. |
|--------|----------|
| M6 | CNS612 |
| M8 | CNS812 |



Extrude-tite screws, CNT

Description: Torx extrude-tite screws for fitting accessories, click in profiles, earthing etc.

Pack quantity: 250 pieces.

| Thread | Item no. |
|--------|----------|
| M5 | CNT05 |
| M6 | CNT06 |



Extrude-tite screws for stainless steel profiles, CNTS

Description: To be used in the DIN pattern of round holes on the stainless steel enclosure frame. Torx extrude-tite screws for fitting accessories.

Pack quantity: 250 pieces.

| Thread | Item no. |
|--------|----------|
| M5 | CNTS05 |
| M6 | CNTS06 |



Floor Standing Enclosures Steel Range

Accessories | Profiles

Carrier bars, CB

Description: Used for heavy equipment, such as transformers, fitted in the bottom of the enclosure.

Material: 3 mm zinc plated steel.

Pack quantity: 1 pair with mounting accessories.

| For enclosure | | |
|---------------|--------------|----------|
| W/D | Max. loading | Item no. |
| 400 | 2500 N | CB400 |
| 500 | 2100 N | CB500 |
| 600 | 1800 N | CB600 |
| 800 | 1300 N | CB800 |

The maximum load is indicated per bar.

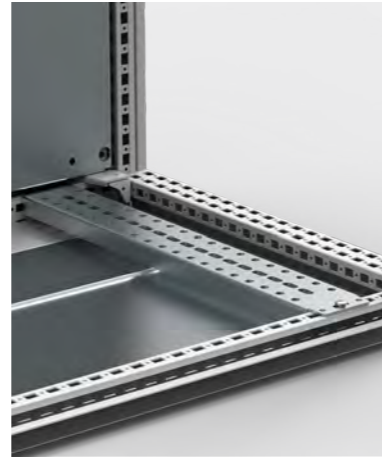

Heavy duty carrier bars, CBU

Description: Heavy duty carrier bar for mounting heavy components e.g. transformers. Supplied with T-shaped sliding bolts and equipped with slotted holes for mounting in any position, both in width and depth of the enclosure.

Material: 2.5 mm zinc plated steel.

Pack quantity: 1 pair with mounting accessories and 4 T-shaped sliding bolts.

| For enclosure | | |
|---------------|--------------|----------|
| W/D | Max. loading | Item no. |
| 400 | 3000 N | CBU400 |
| 500 | 3000 N | CBU500 |
| 600 | 3000 N | CBU600 |
| 800 | 2250 N | CBU800 |
| 1000 | 1800 N | CBU1000 |
| 1200 | 1500 N | CBU1200 |

The maximum load is indicated per bar.

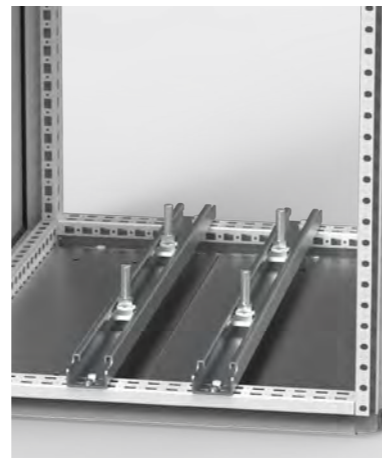

Lütze system adaptor profiles, CLS

Description: Adapter to fix the Lütze system direct to the floorstanding, enclosure frame.

Material: 2.5 mm zinc plated steel.

Pack quantity: 6 adapter bars with mounting accessories.

| For enclosure | |
|---------------|----------|
| D | Item no. |
| 400 | CLS400 |
| 500 | CLS500 |
| 600 | CLS600 |
| 800 | CLS800 |

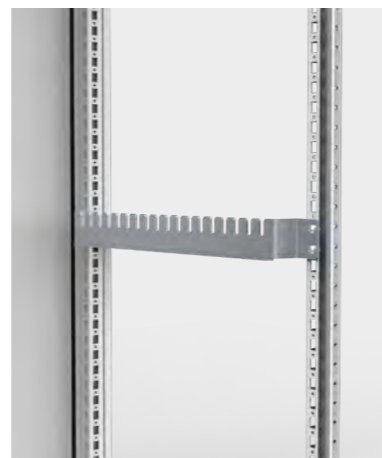

Floor Standing Enclosures Steel Range

Accessories | Modular system

Mounting plates, MSMPN

Description: Mounting plate for installation of breakers. Suitable for left and right hand connections.

Material: 1.5 mm galvanized steel.

Pack quantity: 1 piece with mounting material.

Mounting requirements: To be assembled on the modular system frame with MSMPA01 or MSMPF01.

Plain

| H | W | h | w | Item no. |
|-----|------|-----|-----|-----------|
| 50 | 600 | 496 | 470 | MSMPN0506 |
| 50 | 800 | 496 | 670 | MSMPN0508 |
| 100 | 600 | 96 | 470 | MSMPN1006 |
| 100 | 800 | 96 | 670 | MSMPN1008 |
| 150 | 600 | 146 | 470 | MSMPN1506 |
| 150 | 800 | 146 | 670 | MSMPN1508 |
| 200 | 600 | 196 | 470 | MSMPN2006 |
| 200 | 800 | 196 | 670 | MSMPN2008 |
| 250 | 600 | 246 | 470 | MSMPN2506 |
| 250 | 800 | 246 | 670 | MSMPN2508 |
| 300 | 600 | 296 | 470 | MSMPN3006 |
| 300 | 800 | 296 | 670 | MSMPN3008 |
| 400 | 600 | 396 | 470 | MSMPN4006 |
| 400 | 800 | 396 | 670 | MSMPN4008 |
| 450 | 600 | 446 | 470 | MSMPN4506 |
| 450 | 800 | 446 | 670 | MSMPN4508 |
| 500 | 600 | 496 | 470 | MSMPN5006 |
| 500 | 800 | 496 | 670 | MSMPN5008 |
| 600 | 600 | 596 | 470 | MSMPN6006 |
| 600 | 800 | 596 | 670 | MSMPN6008 |
| 600 | 1000 | 596 | 870 | MSMPN6010 |

Horizontal opening

| H | W | h | w | Item no. |
|-----|-----|----|-----|------------|
| 100 | 600 | 96 | 470 | MSMPN1006H |
| 100 | 800 | 96 | 670 | MSMPN1008H |

Vertical opening

| H | W | h | w | Item no. |
|-----|-----|-----|-----|------------|
| 150 | 600 | 146 | 470 | MSMPN1506V |
| 150 | 800 | 146 | 670 | MSMPN1508V |
| 200 | 600 | 196 | 470 | MSMPN2006V |
| 200 | 800 | 196 | 670 | MSMPN2008V |
| 250 | 600 | 246 | 470 | MSMPN2506V |
| 250 | 800 | 246 | 670 | MSMPN2508V |
| 300 | 600 | 296 | 470 | MSMPN3006V |
| 300 | 800 | 296 | 670 | MSMPN3008V |
| 400 | 600 | 396 | 470 | MSMPN4006V |
| 400 | 800 | 396 | 670 | MSMPN4008V |
| 450 | 600 | 446 | 470 | MSMPN4506V |
| 450 | 800 | 446 | 670 | MSMPN4508V |
| 600 | 600 | 596 | 470 | MSMPN6006V |
| 600 | 800 | 596 | 670 | MSMPN6008V |

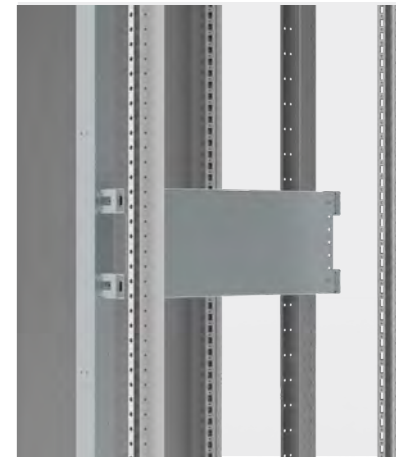

Floor Standing Enclosures Steel Range

Accessories | Modular system

Modular system frames, MSMSF

Description: Two single vertical profiles, which can be used both for front covers and assembly of components. A cost effective solution for panel builders, reducing assembly time, which also enables assembly outside the enclosure. Useful height for front covers is, Height – 150 mm.

Material: 2 mm steel.

Finish: RAL 7035.

Pack quantity: 1 kit.

| H | W | Item no. |
|------|-----|-----------|
| 1800 | 600 | MSMSF1806 |
| 1800 | 800 | MSMSF1808 |
| 2000 | 600 | MSMSF2006 |
| 2000 | 800 | MSMSF2008 |
| 2200 | 600 | MSMSF2206 |
| 2200 | 800 | MSMSF2208 |



DIN rails, MSDR

Description: Cut to size DIN rail ready to be installed. The simplified panel design makes procurement easier and reduces assembly time.

Material: Galvanized steel.

Pack quantity: 5 pieces.

Mounting requirements: To be used with modular system.

| W | Item no. |
|-----|----------|
| 600 | MSDR0600 |
| 800 | MSDR0800 |



Fixed brackets, MSMPF01

Description: A bracket to mount a DIN-rail to allow for mounting of modular components in the modular system profiles. Cost effective solution for panel builders.

Material: 2.5 mm galvanized steel.

Pack quantity: 2 pairs.

Mounting requirements: To be assembled on the modular system frame.

| Item no. |
|----------|
| MSMPF01 |



Adjustable brackets, MSMPA01

Description: A bracket to mount a DIN-rail or mounting plate which is adjustable in depth to allow for mounting of components in different sizes in the desired position.

Material: 2.5 mm galvanized steel, zamak.

Pack quantity: 2 pairs.

Mounting requirements: To be assembled on the modular system frame.

| Item no. |
|----------|
| MSMPA01 |

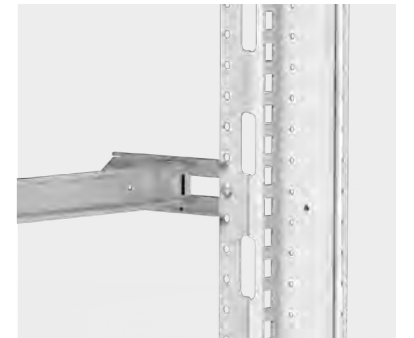

Floor Standing Enclosures Steel Range

Accessories | Modular system

Adjustment profiles, APK

- Description:** Width profiles which allows for continuous adjustment of fixation cage nuts for components in height, depth and width. Panel builders can then fix any component in the desired position without machining.
- Material:** 2,5 mm galvanized steel.
- Pack quantity:** 2 pairs.
- Requirements:** To be assembled on CLPF depth profiles.

| For enclosure | |
|---------------|----------|
| W | Item no. |
| 600 | APK600 |
| 800 | APK800 |



Slotted front panels, MSMCP

- Description:** Slotted front panel for modular assemblies. Provided with one DIN rail per row for modular components. It has a top and bottom bending to provide extra rigidity.
- Material:** 1.25 mm steel.
- Finish:** RAL 7035 structured powder coating.
- Delivery:** 1 piece with mounting material.
- Mounting requirements:** To be assembled on the modular system frame.

| H | W | N° of rows | DIN modules | Item no. |
|-----|-----|------------|-------------|---------------|
| 150 | 600 | 1 | 25 | MSMCP1506R5 |
| 150 | 800 | 1 | 38 | MSMCP1508R5 |
| 200 | 600 | 1 | 25 | MSMCP2006R5 |
| 200 | 800 | 1 | 38 | MSMCP2008R5 |
| 300 | 600 | 1 | 25 | MSMCP3006-1R5 |
| 300 | 800 | 1 | 38 | MSMCP3008-1R5 |
| 300 | 600 | 2 | 50 | MSMCP3006-2R5 |
| 300 | 800 | 2 | 76 | MSMCP3008-2R5 |
| 450 | 600 | 3 | 75 | MSMCP4506R5 |
| 450 | 800 | 3 | 114 | MSMCP4508R5 |
| 600 | 600 | 4 | 100 | MSMCP6006R5 |
| 600 | 800 | 4 | 152 | MSMCP6008R5 |

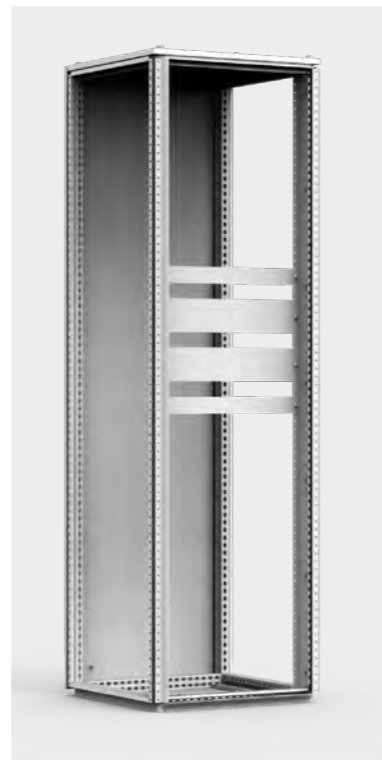

Plain front panels, MSMBP

- Description:** Plain front panel for modular assemblies. It has a top and bottom bending to provide extra rigidity.
- Material:** 1.25 mm steel.
- Finish:** RAL 7035 structured powder coating.
- Delivery:** 1 piece with mounting material.
- Mounting requirements:** To be assembled on the modular system frame.

| H | W | h | w | Item no. |
|-----|-----|-----|-----|-------------|
| 50 | 600 | 49 | 503 | MSMBP0506R5 |
| 50 | 800 | 49 | 703 | MSMBP0508R5 |
| 100 | 600 | 99 | 503 | MSMBP1006R5 |
| 100 | 800 | 99 | 703 | MSMBP1008R5 |
| 150 | 600 | 149 | 503 | MSMBP1506R5 |
| 150 | 800 | 149 | 703 | MSMBP1508R5 |
| 200 | 600 | 199 | 503 | MSMBP2006R5 |
| 200 | 800 | 199 | 703 | MSMBP2008R5 |
| 250 | 600 | 249 | 503 | MSMBP2506R5 |
| 250 | 800 | 249 | 703 | MSMBP2508R5 |
| 300 | 600 | 299 | 503 | MSMBP3006R5 |
| 300 | 800 | 299 | 703 | MSMBP3008R5 |
| 400 | 600 | 399 | 503 | MSMBP4006R5 |
| 400 | 800 | 399 | 703 | MSMBP4008R5 |
| 450 | 600 | 449 | 503 | MSMBP4506R5 |
| 450 | 800 | 449 | 703 | MSMBP4508R5 |
| 500 | 600 | 499 | 503 | MSMBP5006R5 |
| 500 | 800 | 499 | 703 | MSMBP5008R5 |
| 600 | 600 | 599 | 503 | MSMBP6006R5 |
| 600 | 800 | 599 | 703 | MSMBP6008R5 |



Blanking plates for DIN slots, TB13G

- Description:** Blanking plate to cover the unused space in the DIN slots. Can be divided per half a module.
- Material:** Plastic.
- Finish:** RAL 7035.
- Pack quantity:** 1 piece of blanking plate 13 mod. Overall length 234 mm.

| Item no. |
|----------|
| TB13G |



Floor Standing Enclosures Steel Range

Accessories | 19" mounting

Swing frame ESFC 600 mm width

Mild steel, combinable enclosures

MCS / MCD

| | Required accessories | Page |
|-------------------------|---|--|
| FIXATION | Full height swing frame, mounted in the front/rear | Swing frame transversal support bars, ESFB, in width 144 |
| | Full height swing frame, mounted in the side | Swing frame transversal support bars, ESFB, in depth 144 |
| | Partial height swing frame, mounted in the front/rear | Swing frame transversal support bars, ESFB, in width Mounting profile in depth, CLPF (2 pcs) 144 113 |
| | Partial height swing frame, mounted in the side | Swing frame transversal support bars, ESFB, in depth Mounting profile in width, CLPF (2 pcs) 144 113 |
| | Full height swing frame, mounted in the front/rear of an internally divided 1200/1600 enclosure | Swing frame transversal support bars, ESFB, in width Depth dividing bars, VBD Fixing brackets, VBK 144 115 115 |
| | Partial height swing frame, mounted in the front/rear of an internally divided 1200 width enclosure | Swing frame transversal support bars, ESFB Mounting profile in depth, CLPF (2 pcs) Depth dividing bars, VBD Vertical dividing bars, VB Fixing brackets, VBK 144 113 115 115 115 |
| DEPTH ADJUSTMENT | Swing frame adjustable in depth | Additional accessories not required N/A |
| HINGED 180° | Full or partial height swing frame 180° hinged | Swing frame hinges 180°, ESFH 144 |
| SUPPORT | Swing frame chassis support | Swing frame chassis support, SFSU 145 |
| DOOR STOP | Full or partial height swing frame door stop 130° | Swing frame door stop 130°, ESFD130 145 |
| | Full or partial height swing frame door stop 180° | Swing frame door stop 180°, ESFD180 145 |

Mild steel, compact enclosures

MKS / MKD

| Required accessories | Page |
|---|---------------------------------|
| Swing frame transversal support bars, ESFB, in width | 144 |
| Not available | N/A |
| Swing frame transversal support bars, ESFB, in width Click-in profile in depth, CLPK (2 pcs) | 144 112 |
| Not available | N/A |
| Swing frame transversal support bars, ESFB, in width Depth dividing bars, VBD Fixing brackets, VBK | 144 115 115 |
| Swing frame transversal support bars, ESFB Click-in profile in depth, CLPK (2 pcs) Depth dividing bars, VBD Vertical dividing bars, VB Fixing brackets, VBK | 144 112 115 115 115 |
| Additional accessories not required | N/A |
| Swing frame hinges 180°, ESFH | 144 |
| Swing frame chassis support, SFSU | 145 |
| Swing frame door stop 130°, ESFD130 | 145 |
| Swing frame door stop 180°, ESFD180 | 145 |

Stainless steel, combinable enclosures

MCSS / MCDS

| Required accessories | Page |
|---|---------------------------------|
| Swing frame transversal support bars, ESFB, in width | 144 |
| Swing frame transversal support bars, ESFB, in depth | 144 |
| Swing frame transversal support bars, ESFB, in width Mounting profile in depth, CLPF (2 pcs) | 144 113 |
| Swing frame transversal support bars, ESFB, in depth Mounting profile in width, CLPF (2 pcs) | 144 113 |
| Swing frame transversal support bars, ESFB, in width Depth dividing bars, VBD Fixing brackets, VBK | 144 115 115 |
| Swing frame transversal support bars, ESFB Mounting profile in depth, CLPF (2 pcs) Depth dividing bars, VBD Vertical dividing bars, VB Fixing brackets, VBK | 144 113 115 115 115 |
| Additional accessories not required | N/A |
| Swing frame hinges 180°, ESFH | 144 |
| Swing frame chassis support, SFSU | 144 |
| Swing frame door stop 130°, ESFD130 | 144 |
| Swing frame door stop 180°, ESFD180 | 144 |

Stainless steel, compact enclosures

EKSS / EKDS

| Required accessories | Page |
|---|---------------------------------|
| Swing frame transversal support bars, ESFB, in width | 144 |
| Not available | N/A |
| Swing frame transversal support bars, ESFB, in width Click-in profile in depth, CLPK (2 pcs) | 144 112 |
| Not available | N/A |
| Not available | N/A |
| Swing frame transversal support bars, ESFB Click-in profile in depth, CLPK (2 pcs) Depth dividing bars, VBD Vertical dividing bars, VB Fixing brackets, VBK | 144 112 115 115 115 |
| Additional accessories not required | N/A |
| Swing frame hinges 180°, ESFH | 144 |
| Swing frame chassis support, SFSU | 145 |
| Swing frame door stop 130°, ESFD130 | 145 |
| Swing frame door stop 180°, ESFD180 | 145 |

Floor Standing Enclosures Steel Range

Accessories | 19" mounting

Middle swing frame ESFM 800 mm width

Mild steel, combinable enclosures

MCS / MCD

| | Required accessories | Page |
|-------------------------|---|--|
| FIXATION | Full height swing frame, mounted in the front/rear | Swing frame transversal support bars, ESFB, in width 144 |
| | Full height swing frame, mounted in the side | Swing frame transversal support bars, ESFB, in depth 144 |
| | Partial height swing frame, mounted in the front/rear | Swing frame transversal support bars, ESFB, in width Mounting profile in depth, CLPF (2 pcs) 144 113 |
| | Partial height swing frame, mounted in the side | Swing frame transversal support bars, ESFB, in depth Mounting profile in width, CLPF (2 pcs) 144 113 |
| | Full height swing frame, mounted in the front/rear of an internally divided 1200/1600 enclosure | Swing frame transversal support bars, ESFB, in width Depth dividing bars, VBD Fixing brackets, VBK 144 115 115 |
| | Partial height swing frame, mounted in the front/rear of an internally divided 1600 width enclosure | Swing frame transversal support bars, ESFB Mounting profile in depth, CLPF (2 pcs) Depth dividing bars, VBD Vertical dividing bars, VB Fixing brackets, VBK 144 113 115 115 115 |
| DEPTH ADJUSTMENT | Swing frame adjustable in depth | Additional accessories not required N/A |
| HINGED 180° | Full or partial height swing frame 180° hinged | Additional accessories not required N/A |
| SUPPORT | Swing frame chassis support | Swing frame chassis support, SFSU 145 |
| DOOR STOP | Full or partial height swing frame door stop 130° | Swing frame door stop 130°, ESFD130 145 |
| | Full or partial height swing frame door stop 180° | Swing frame door stop 180°, ESFD180 145 |

Mild steel, compact enclosures

MKS / MKD

| Required accessories | Page |
|---|---------------------------------|
| Swing frame transversal support bars, ESFB, in width | 144 |
| Not available | N/A |
| Swing frame transversal support bars, ESFB, in width Click-in profile in depth, CLPK (2 pcs) | 144 112 |
| Not available | N/A |
| Swing frame transversal support bars, ESFB, in width Depth dividing bars, VBD Fixing brackets, VBK | 144 115 115 |
| Swing frame transversal support bars, ESFB Click-in profile in depth, CLPK (2 pcs) Depth dividing bars, VBD Vertical dividing bars, VB Fixing brackets, VBK | 144 112 115 115 115 |
| Additional accessories not required | N/A |
| Additional accessories not required | N/A |
| Swing frame chassis support, SFSU | 145 |
| Swing frame door stop 130°, ESFD130 | 145 |
| Swing frame door stop 180°, ESFD180 | 145 |

Stainless steel, combinable enclosures

MCSS / MCDS

| Required accessories | Page |
|---|---------------------------------|
| Swing frame transversal support bars, ESFB, in width | 144 |
| Swing frame transversal support bars, ESFB, in depth | 144 |
| Swing frame transversal support bars, ESFB, in width Mounting profile in depth, CLPF (2 pcs) | 144 113 |
| Swing frame transversal support bars, ESFB, in depth Mounting profile in width, CLPF (2 pcs) | 144 113 |
| Swing frame transversal support bars, ESFB, in width Depth dividing bars, VBD Fixing brackets, VBK | 144 115 115 |
| Swing frame transversal support bars, ESFB Mounting profile in depth, CLPF (2 pcs) Depth dividing bars, VBD Vertical dividing bars, VB Fixing brackets, VBK | 144 113 115 115 115 |
| Additional accessories not required | N/A |
| Additional accessories not required | N/A |
| Swing frame chassis support, SFSU | 145 |
| Swing frame door stop 130°, ESFD130 | 145 |
| Swing frame door stop 180°, ESFD180 | 145 |

Stainless steel, compact enclosures

EKSS / EKDS

| Required accessories | Page |
|---|---------------------------------|
| Swing frame transversal support bars, ESFB, in width | 144 |
| Not available | N/A |
| Swing frame transversal support bars, ESFB, in width Click-in profile in depth, CLPK (2 pcs) | 144 112 |
| Not available | N/A |
| Swing frame transversal support bars, ESFB, in width Depth dividing bars, VBD Fixing brackets, VBK | 144 115 115 |
| Swing frame transversal support bars, ESFB Click-in profile in depth, CLPK (2 pcs) Depth dividing bars, VBD Vertical dividing bars, VB Fixing brackets, VBK | 144 112 115 115 115 |
| Additional accessories not required | N/A |
| Additional accessories not required | N/A |
| Swing frame chassis support, SFSU | 145 |
| Swing frame door stop 130°, ESFD130 | 145 |
| Swing frame door stop 180°, ESFD180 | 145 |

Floor Standing Enclosures Steel Range

Accessories | 19" mounting

Side swing frame ESFS 800 mm width

Mild steel, combinable enclosures

MCS / MCD

Required accessories Page

| | Required accessories | Page |
|-------------------------|--|--|
| FIXATION | Full height swing frame, mounted in the front/rear | Swing frame transversal support bars, ESFB, in width 144 |
| | Full height swing frame, mounted in the side | Swing frame transversal support bars, ESFB, in depth 144 |
| | Partial height swing frame, mounted in the front/rear | Swing frame transversal support bars, ESFB, in width Mounting profile in depth, CLPF (2 pcs) 144 113 |
| | Partial height swing frame, mounted in the side | Swing frame transversal support bars, ESFB, in depth Mounting profile in width, CLPF (2 pcs) 144 113 |
| | Full height swing frame, mounted in the front/rear of an internally divided 1200/1600 enclosure | Swing frame transversal support bars, ESFB, in width Depth dividing bars, VBD Fixing brackets, VBK 144 115 115 |
| | Partial height swing frame, mounted in the front/rear of an internally divided 1200/1600 width enclosure | Swing frame transversal support bars, ESFB Mounting profile in depth, CLPF (2 pcs) Depth dividing bars, VBD Vertical dividing bars, VB Fixing brackets, VBK 144 113 115 115 115 |
| DEPTH ADJUSTMENT | Swing frame adjustable in depth | Additional accessories not required N/A |
| HINGED 180° | Full or partial height swing frame 180° hinged | Swing frame hinges 180°, ESFH 144 |
| SUPPORT | Swing frame chassis support | Swing frame chassis support, SFSU 145 |
| DOOR STOP | Full or partial height swing frame door stop 130° | Swing frame door stop 130°, ESFD130 145 |
| | Full or partial height swing frame door stop 180° | Swing frame door stop 180°, ESFD180 145 |

Mild steel, compact enclosures

MKS / MKD

Required accessories Page

| | |
|---|---------------------------------|
| Swing frame transversal support bars, ESFB, in width | 144 |
| Not available | N/A |
| Swing frame transversal support bars, ESFB, in width Click-in profile in depth, CLPK (2 pcs) | 144 112 |
| Not available | N/A |
| Swing frame transversal support bars, ESFB, in width Depth dividing bars, VBD Fixing brackets, VBK | 144 115 115 |
| Swing frame transversal support bars, ESFB Click-in profile in depth, CLPK (2 pcs) Depth dividing bars, VBD Vertical dividing bars, VB Fixing brackets, VBK | 144 112 115 115 115 |
| Additional accessories not required | N/A |
| Swing frame hinges 180°, ESFH | 144 |
| Swing frame chassis support, SFSU | 145 |
| Swing frame door stop 130°, ESFD130 | 145 |
| Swing frame hinges 180°, ESFH | 144 |

Stainless steel, combinable enclosures

MCSS / MCDS

Required accessories Page

| | |
|---|---------------------------------|
| Swing frame transversal support bars, ESFB, in width | 144 |
| Swing frame transversal support bars, ESFB, in depth | 144 |
| Swing frame transversal support bars, ESFB, in width Mounting profile in depth, CLPF (2 pcs) | 144 113 |
| Swing frame transversal support bars, ESFB, in depth Mounting profile in width, CLPF (2 pcs) | 144 113 |
| Swing frame transversal support bars, ESFB, in width Depth dividing bars, VBD Fixing brackets, VBK | 144 115 115 |
| Swing frame transversal support bars, ESFB Mounting profile in depth, CLPF (2 pcs) Depth dividing bars, VBD Vertical dividing bars, VB Fixing brackets, VBK | 144 113 115 115 115 |
| Additional accessories not required | N/A |
| Swing frame hinges 180°, ESFH | 144 |
| Swing frame chassis support, SFSU | 145 |
| Swing frame door stop 130°, ESFD130 | 145 |
| Swing frame door stop 180°, ESFD180 | 145 |

Stainless steel, compact enclosures

EKSS / EKDS

Required accessories Page

| | |
|---|---------------------------------|
| Swing frame transversal support bars, ESFB, in width | 144 |
| Not available | N/A |
| Swing frame transversal support bars, ESFB, in width Click-in profile in depth, CLPK (2 pcs) | 144 112 |
| Not available | N/A |
| Not available | N/A |
| Swing frame transversal support bars, ESFB Click-in profile in depth, CLPK (2 pcs) Depth dividing bars, VBD Vertical dividing bars, VB Fixing brackets, VBK | 144 112 115 115 115 |
| Additional accessories not required | N/A |
| Swing frame hinges 180°, ESFH | 144 |
| Swing frame chassis support, SFSU | 145 |
| Swing frame door stop 130°, ESFD130 | 145 |
| Swing frame door stop 180°, ESFD180 | 145 |

Floor Standing Enclosures Steel Range

Accessories | 19" mounting

Partial height swing frame, SFCP

Mild steel, combinable enclosures

MCS / MCD

Required accessories

Page

| FIXATION | Required accessories | Page |
|--|--|--------------------------|
| Partial height swing frame, mounted in the front/rear and adjustable in height | Partial swing frame support bars, SFBP, in width | 147 |
| Partial height swing frame, mounted in the front/rear and adjustable in height and depth | Partial swing frame support bars, SFBP, in width Mounting profile in height, CLPF (2 pcs) | 147 113 |
| Partial height swing frame, mounted in the side and adjustable in height | Partial swing frame support bars, SFBP, in depth | 147 |
| Partial height swing frame, mounted in the side and adjustable in height and width | Partial swing frame support bars, SFBP, in depth Mounting profile in height, CLPF (2 pcs) | 147 113 |
| Partial height swing frame, mounted in the front/rear of an internally divided 1200/1600 width enclosure | Partial swing frame support bars, SFBP, in width Depth dividing bars, VBD Vertical dividing bars, VB Fixing brackets, VBK | 147 115 115 115 |
| Partial height swing frame, mounted in the front/rear of an internally divided 1200/1600 width enclosure and adjustable in depth | Partial swing frame support bars, SFBP, in width Mounting profile in height, CLPF (2 pcs) Depth dividing bars, VBD Fixing brackets, VBK | 147 113 115 115 |
| SUPPORT | Swing frame chassis support | 145 |

Mild steel, compact enclosures

MKS / MKD

Required accessories

Page

| Required accessories | Page |
|----------------------|------|
| Not available | N/A |
| Not available | N/A |
| Not available | N/A |
| Not available | N/A |
| Not available | N/A |
| Not available | N/A |
| Not available | N/A |

Stainless steel, combinable enclosures

MCSS / MCDS

Required accessories

Page

| Required accessories | Page |
|--|--------------------------|
| Partial swing frame support bars, SFBP, in width | 147 |
| Partial swing frame support bars, SFBP, in width Mounting profile in height, CLPF (2 pcs) | 147 113 |
| Partial swing frame support bars, SFBP, in depth | 147 |
| Partial swing frame support bars, SFBP, in depth Mounting profile in height, CLPF (2 pcs) | 147 113 |
| Partial swing frame support bars, SFBP, in width Depth dividing bars, VBD Vertical dividing bars, VB Fixing brackets, VBK | 147 115 115 115 |
| Partial swing frame support bars, SFBP, in width Mounting profile in height, CLPF (2 pcs) Depth dividing bars, VBD Fixing brackets, VBK | 147 113 115 115 |
| Swing frame chassis support, SFSU | 145 |

Stainless steel, compact enclosures

EKSS / EKDS

Required accessories

Page

| Required accessories | Page |
|----------------------|------|
| Not available | N/A |
| Not available | N/A |
| Not available | N/A |
| Not available | N/A |
| Not available | N/A |
| Not available | N/A |
| Not available | N/A |

Floor Standing Enclosures Steel Range

Accessories | 19" mounting

19" mounting profiles

Mild steel, combinable enclosures

MCS / MCD

Required accessories Page

| FIXATION IN THE FRONT OR REAR OF THE ENCLOSURE | Required accessories | | Page |
|--|--|--|-------------------|
| | Front and side 19" profiles, centered fixing | 19" mounting profiles, CIP Horizontal profiles for centered fixation of 19" profiles, CIB | 147 148 |
| Side 19" profiles, centered fixing | 19" mounting profiles, CIPD Horizontal profiles for centered fixation of 19" profiles, CIB | 148 148 | 148 148 |
| Front and side 19" profiles, asymmetric fixing | 19" mounting profiles, CIP Horizontal profiles for asymmetric fixation of 19" profiles, CID | 147 148 | 147 148 |
| Side 19" profiles, asymmetric fixing | 19" mounting profiles, CIPD Horizontal profiles for asymmetric fixation of 19" profiles, CID | 148 148 | 148 148 |
| Partial front and side 19" profiles, depth adjustable in steps for 600 depth enclosures, centered fixing | Partial 19" mounting profiles, CIPP Click-in profile in depth, CLPK (2 pcs) | 149 112 | 149 112 |
| Partial front and side 19" profiles, depth adjustable in steps for 800 depth enclosures, centered fixing | Partial 19" mounting profiles, CIPP Brackets for fixation of partial 19" profiles, CIC Click-in profile in depth, CLPK (2 pcs) | 149 149 112 | 149 149 112 |
| Partial front and side 19" profiles, continuous depth adjustment for 800 width enclosures, centered fixing | Partial 19" mounting profiles, CIPP Width reducers, CIWR | 149 149 | 149 149 |

Mild steel, compact enclosures

MKS / MKD

Required accessories Page

| | | |
|--|-------------------|--|
| Not available | N/A | |
| Not available | N/A | |
| 19" mounting profiles, CIP Horizontal profiles for asymmetric fixation of 19" profiles, CID | 147 148 | |
| 19" mounting profiles, CIPD Horizontal profiles for asymmetric fixation of 19" profiles, CID | 148 148 | |
| Partial 19" mounting profiles, CIPP Click-in profile in depth, CLPK (2 pcs) | 149 112 | |
| Partial 19" mounting profiles, CIPP Brackets for fixation of partial 19" profiles, CIC Click-in profile in depth, CLPK (2 pcs) | 149 149 112 | |
| Partial 19" mounting profiles, CIPP Width reducers, CIWR | 149 149 | |

Stainless steel, combinable enclosures

MCSS / MCDS

Required accessories Page

| | | |
|--|-------------------|--|
| 19" mounting profiles, CIP Horizontal profiles for centered fixation of 19" profiles, CIB | 147 148 | |
| 19" mounting profiles, CIPD Horizontal profiles for centered fixation of 19" profiles, CIB | 148 148 | |
| 19" mounting profiles, CIP Horizontal profiles for asymmetric fixation of 19" profiles, CID | 148 148 | |
| 19" mounting profiles, CIPD Horizontal profiles for asymmetric fixation of 19" profiles, CID | 148 148 | |
| Partial 19" mounting profiles, CIPP Click-in profile in depth, CLPK (2 pcs) | 149 112 | |
| Partial 19" mounting profiles, CIPP Brackets for fixation of partial 19" profiles, CIC Click-in profile in depth, CLPK (2 pcs) | 149 149 112 | |
| Partial 19" mounting profiles, CIPP Width reducers, CIWR | 149 149 | |

Stainless steel, compact enclosures

EKSS / EKDS

Required accessories Page

| | | |
|--|-------------------|--|
| 19" mounting profiles, CIP Horizontal profiles for centered fixation of 19" profiles, CIB | 147 148 | |
| 19" mounting profiles, CIPD Horizontal profiles for centered fixation of 19" profiles, CIB | 148 148 | |
| 19" mounting profiles, CIP Horizontal profiles for asymmetric fixation of 19" profiles, CID | 147 148 | |
| 19" mounting profiles, CIPD Horizontal profiles for asymmetric fixation of 19" profiles, CID | 148 148 | |
| Partial 19" mounting profiles, CIPP Click-in profile in depth, CLPK (2 pcs) | 149 112 | |
| Partial 19" mounting profiles, CIPP Brackets for fixation of partial 19" profiles, CIC Click-in profile in depth, CLPK (2 pcs) | 149 149 112 | |
| Partial 19" mounting profiles, CIPP Width reducers, CIWR | 149 149 | |

Floor Standing Enclosures Steel Range

Accessories | 19" mounting

19" mounting profiles

Mild steel, combinable enclosures

MCS / MCD

Required accessories

Page

| | Required accessories | Page | |
|---|---|---|-------------------|
| FIXATION FOR THE SIDE OF THE ENCLOSURE | Front and side 19" profiles, centered fixing | 19" mounting profiles, CIP Horizontal profiles for centered fixation of 19" profiles, CIB | 147 148 |
| | Side 19" profiles, centered fixing | 19" mounting profiles, CIPD Horizontal profiles for centered fixation of 19" profiles, CIB | 148 148 |
| | Front and side 19" profiles, asymmetric fixing | 19" mounting profiles, CIP Horizontal profiles for asymmetric fixation of 19" profiles, CID | 147 148 |
| | Side 19" profiles, asymmetric fixing | 19" mounting profiles, CIPD Horizontal profiles for asymmetric fixation of 19" profiles, CID | 148 148 |
| | Partial front and side 19" profiles, depth adjustable in steps for 600 depth enclosures, centered fixing | Partial 19" mounting profiles, CIPP Brackets for fixation of partial 19" profiles, CIC Click-in profile in width, CLPK (2 pcs) | 149 149 112 |
| | Partial front and side 19" profiles, depth adjustable in steps for 800 depth enclosures, centered fixing | Partial 19" mounting profiles, CIPP Brackets for fixation of partial 19" profiles, CIC Click-in profile in width, CLPK (2 pcs) | 149 149 112 |
| | Partial front and side 19" profiles, continuous depth adjustment for 800 width enclosures, centered fixing | Partial 19" mounting profiles, CIPP Width reducers, CIWR | 149 149 |
| FRONT FRAME | Front frame to be used when a door is not required | Front frame covers, FFC | 150 |

Mild steel, compact enclosures

MKS / MKD

Required accessories

Page

| | Page |
|--------------------------------|------|
| Not available | N/A |
| Not available | N/A |
| Not available | N/A |
| Not available | N/A |
| Not available | N/A |
| Not available | N/A |
| Not available | N/A |
| Not available | N/A |
| Front frame covers, FFC | 150 |

Stainless steel, combinable enclosures

MCSS / MCDS

Required accessories

Page

| | Page |
|---|-------------------|
| 19" mounting profiles, CIP Horizontal profiles for centered fixation of 19" profiles, CIB | 147 148 |
| 19" mounting profiles, CIPD Horizontal profiles for centered fixation of 19" profiles, CIB | 148 148 |
| 19" mounting profiles, CIP Horizontal profiles for asymmetric fixation of 19" profiles, CID | 147 148 |
| 19" mounting profiles, CIPD Horizontal profiles for asymmetric fixation of 19" profiles, CID | 148 148 |
| Partial 19" mounting profiles, CIPP Brackets for fixation of partial 19" profiles, CIC Click-in profile in width, CLPK (2 pcs) | 149 149 112 |
| Partial 19" mounting profiles, CIPP Brackets for fixation of partial 19" profiles, CIC Click-in profile in width, CLPK (2 pcs) | 149 149 112 |
| Partial 19" mounting profiles, CIPP Width reducers, CIWR | 149 149 |
| Not available | N/A |

Stainless steel, compact enclosures

EKSS / EKDS

Required accessories

Page

| | Page |
|---------------|------|
| Not available | N/A |
| Not available | N/A |
| Not available | N/A |
| Not available | N/A |
| Not available | N/A |
| Not available | N/A |
| Not available | N/A |
| Not available | N/A |

Floor Standing Enclosures Steel Range

Accessories | 19" mounting

Full Height Swing Frames, ESFC

- Description:** Full height swing frame for 19" components allowing left and right hand opening. Can be used in steel, combinable and compact enclosures. Hinges designed to give extra build-in depth. Adjustable top hinge for square mounting of the swing frame. Rigid W-shaped frame profile for heavy equipment. Zinc plated 19" vertical profiles for direct earthing of the mounted components. Standard equipped with 130° hinges (180° hinges not applicable for 600 mm wide enclosures). Can also be mounted on the side of 600 mm deep floor standing enclosures. For steel, combinable enclosures use transversal support bars ESFB in combination with VBD if required. Adjustable in depth by steps of 12.5 mm.
- Maximum load:** 1800N, supplied with a self positioning device.
- Lock:** Two 3 mm double-bit locks.
- Material:** 19" vertical profiles 2 mm zinc plated steel. Frame: vertical profiles 2 mm and horizontal profiles 3 mm.
- Pack quantity:** 1 swing frame with hinges.
- Mounting requirements:** ESFC for 600 mm, 800 mm, 1000 mm, 1200 mm wide steel, combinable enclosures. Add ESFB for mounting in a steel, combinable enclosure.

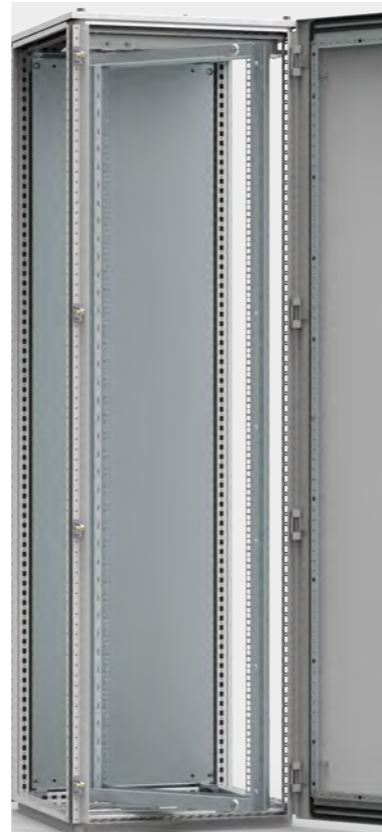

| For enclosure | | | | | |
|---------------|----|------|------|------|----------|
| H | U | H1 | H2 | H3 | Item no. |
| 1400 | 27 | 1203 | 1267 | 1337 | ESFC276 |
| 1600 | 31 | 1381 | 1445 | 1515 | ESFC316 |
| 1800 | 36 | 1603 | 1667 | 1737 | ESFC366 |
| 2000 | 40 | 1781 | 1845 | 1915 | ESFC406 |
| 2200 | 45 | 2003 | 2067 | 2137 | ESFC456 |

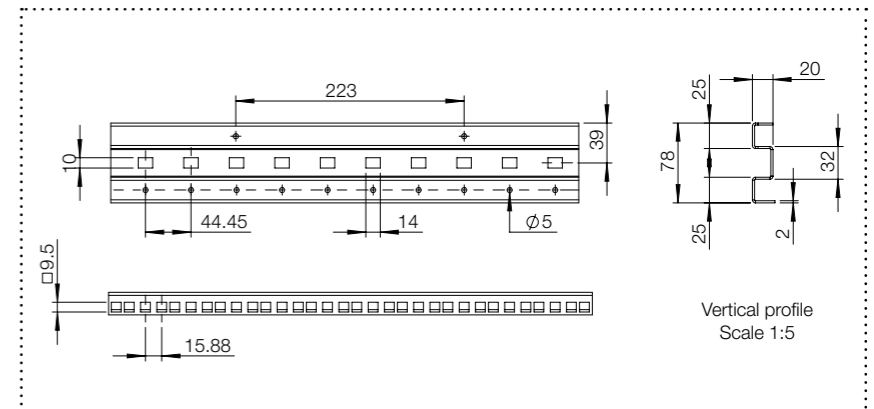
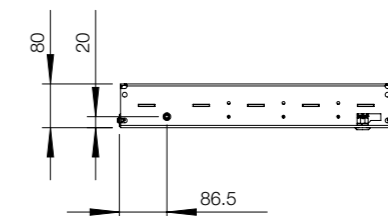
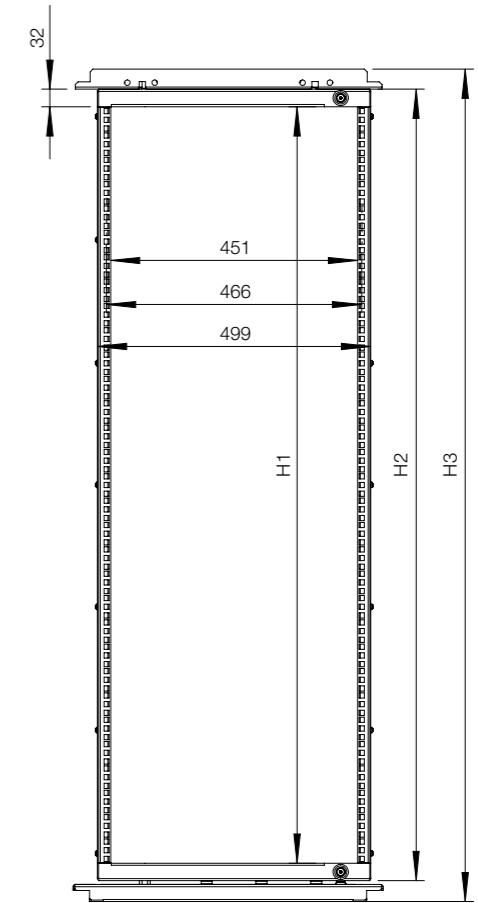
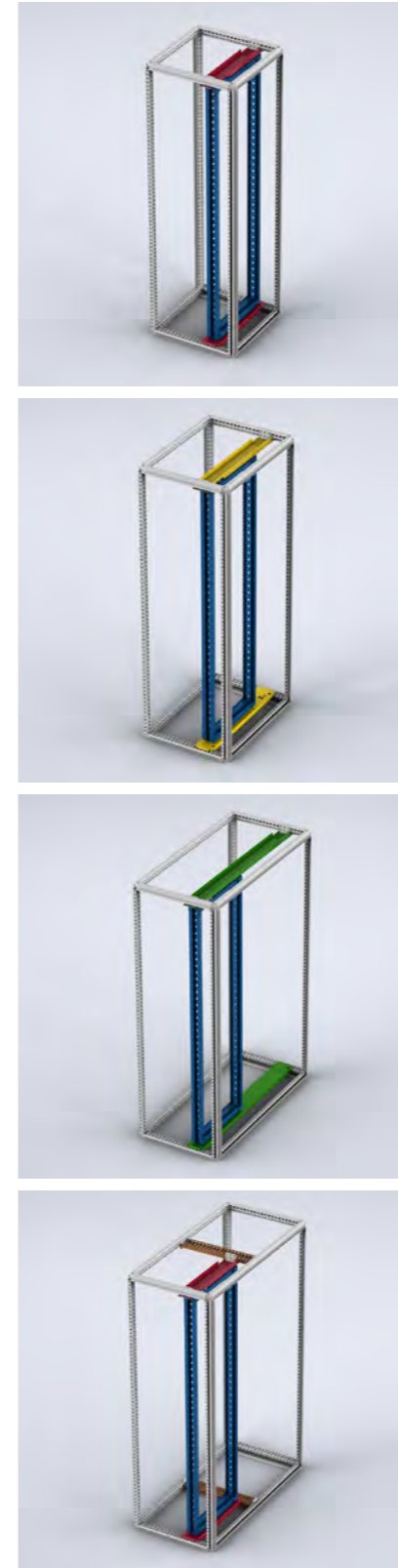
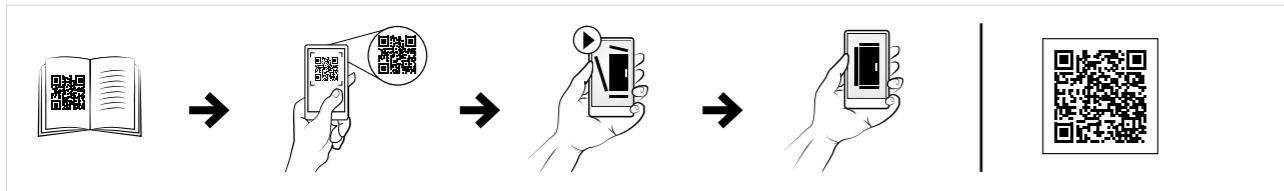

- Swing frame
- Support bars 600 wide
- Support bars 800/1000 wide
- Support bars 1200 wide
- Depth dividing bar

Floor Standing Enclosures Steel Range

Accessories | 19" mounting

Swing Frame middle mounted, ESFM

- Description:** Full height swing frame for 19" components allowing left and right hand opening with grip over the full height. Can be used in steel, combinable and compact enclosures. Hinges designed to give extra build-in depth. Adjustable top hinge for square mounting of the swing frame. Rigid W-shaped frame profile for heavy equipment. Zinc plated 19" vertical profiles for direct earthing of the mounted components. Full access to the enclosure aperture can be acquired by the standard fitted 180° hinges. For mounting use transversal support bars ESFB. Depth support and easy cable routing is achieved with depth mounting plate SFMP. Adjustable in depth by steps of 12.5 mm.
- Maximum load:** 1800 N, supplied with a self-positioning device.
- Lock:** Double-bit 3 mm espagnolette (other lock options possible).
- Material:** 19" vertical profiles 2 mm zinc plated steel. Frame: vertical profiles 2 mm and horizontal profiles 3 mm.
- Finish:** RAL 7035 structured powder coating.
- Pack quantity:** 1 swing frame with 180° hinges.
- Mounting requirements:** ESFM for 800 mm and 1000 mm wide steel, combinable enclosures. Add ESFB for mounting in a steel, combinable enclosure.

| For enclosure | | | | | |
|---------------|----|------|------|------|----------|
| H | U | H1 | H2 | H3 | Item no. |
| 1400 | 27 | 1203 | 1267 | 1337 | ESFM278 |
| 1600 | 31 | 1381 | 1445 | 1515 | ESFM318 |
| 1800 | 36 | 1603 | 1667 | 1737 | ESFM368 |
| 2000 | 40 | 1781 | 1845 | 1915 | ESFM408 |
| 2200 | 45 | 2003 | 2067 | 2137 | ESFM458 |



■ Support bars 800/1000 wide

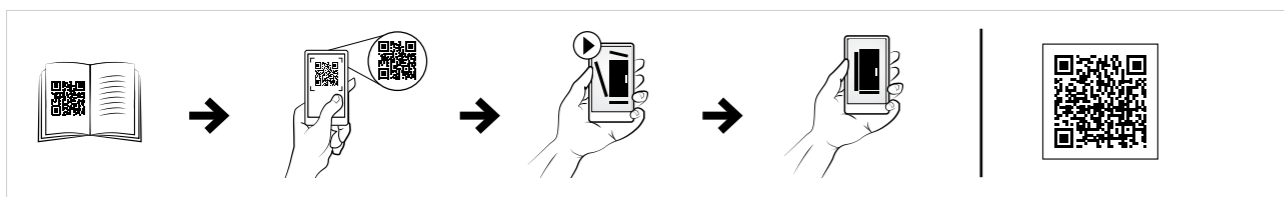
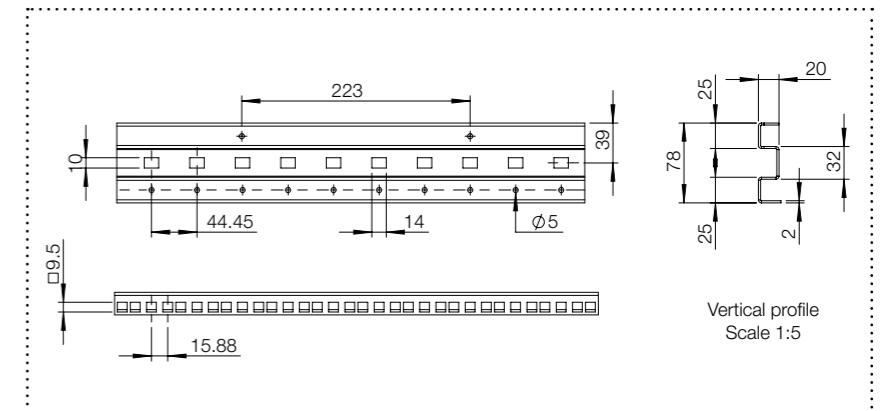
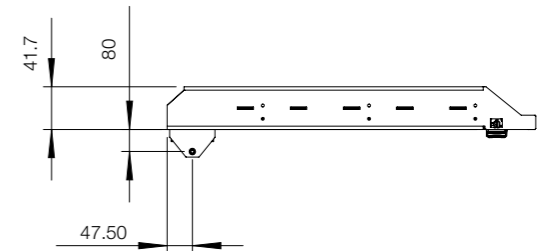
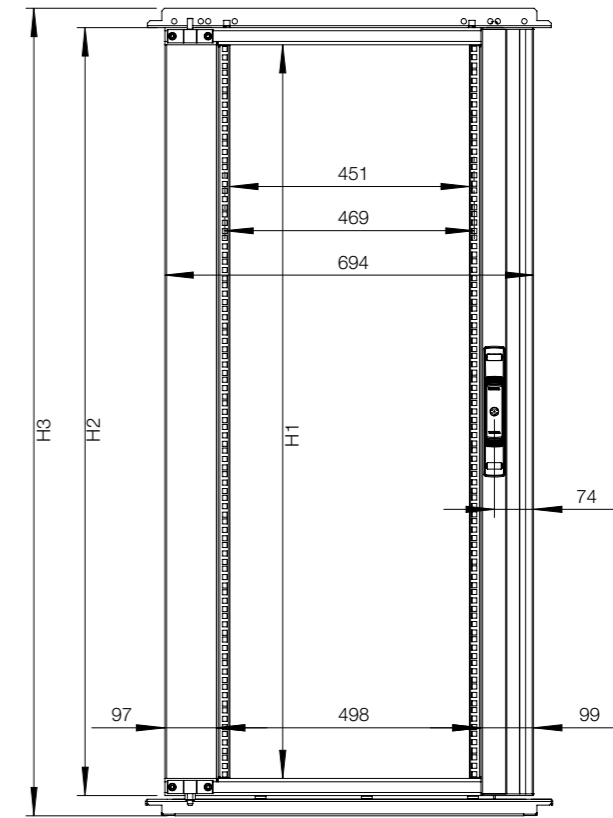

Floor Standing Enclosures Steel Range

Accessories | 19" mounting

Swing Frame side mounted, ESFS

- Description:** Full height swing frame for 19" components allowing left and right hand opening with grip over the full height. Can be used in steel, combinable and compact enclosures. Hinges designed to give extra build-in depth. Adjustable top hinge for square mounting of the swing frame. Rigid W-shaped frame profile for heavy equipment. Zinc plated 19" vertical profiles for direct earthing of the mounted components. Standard equipped with 130° hinges. Full access to the enclosure's aperture can be acquired by use of 180° hinges ESFH180. For mounting use transversal support bars ESFB. Depth support and easy cable routing is achieved with depth mounting plate SFMP. Adjustable in depth by steps of 12.5 mm.
- Maximum load:** 1800 N, supplied with a self-positioning device.
- Lock:** Double-bit 3 mm espagnolette (other lock options possible).
- Material:** 19" vertical profiles 2 mm zinc plated steel. Frame: vertical profiles 2 mm and horizontal profiles 3 mm.
- Finish:** RAL 7035 structured powder coating.
- Pack quantity:** 1 swing frame with hinges.
- Mounting requirements:** ESFS for 800 mm, 1000 mm wide steel, combinable enclosures. Add ESFB for mounting in a steel, combinable enclosure.

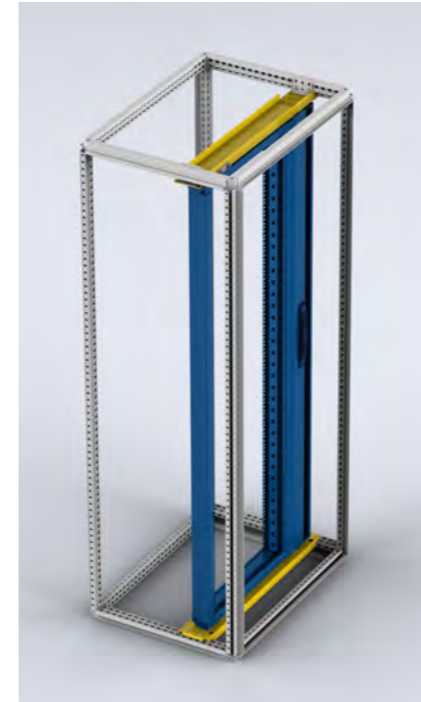

■ Support bars 800/1000 wide

| For enclosure | | | | | |
|---------------|----|------|------|------|----------|
| H | U | H1 | H2 | H3 | Item no. |
| 1400 | 27 | 1203 | 1267 | 1337 | ESFS278 |
| 1600 | 31 | 1381 | 1445 | 1515 | ESFS318 |
| 1800 | 36 | 1603 | 1667 | 1737 | ESFS368 |
| 2000 | 40 | 1781 | 1845 | 1915 | ESFS408 |
| 2200 | 45 | 2003 | 2067 | 2137 | ESFS458 |

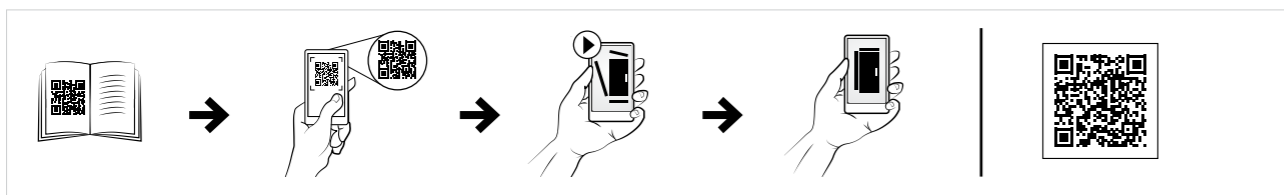
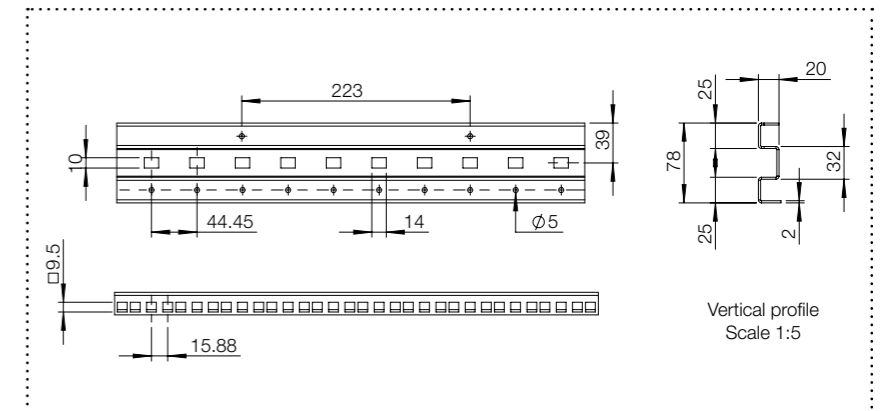
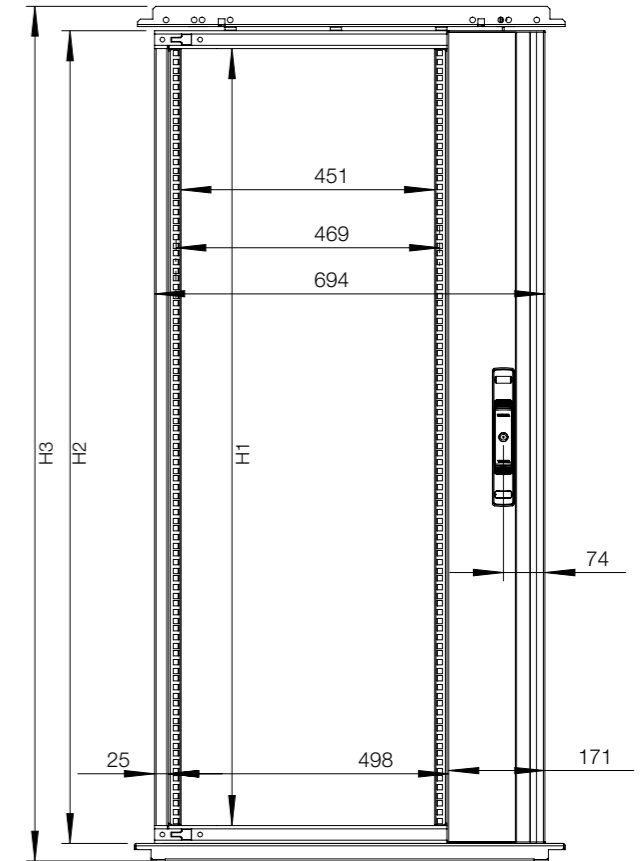

Floor Standing Enclosures Steel Range

Accessories | 19" mounting

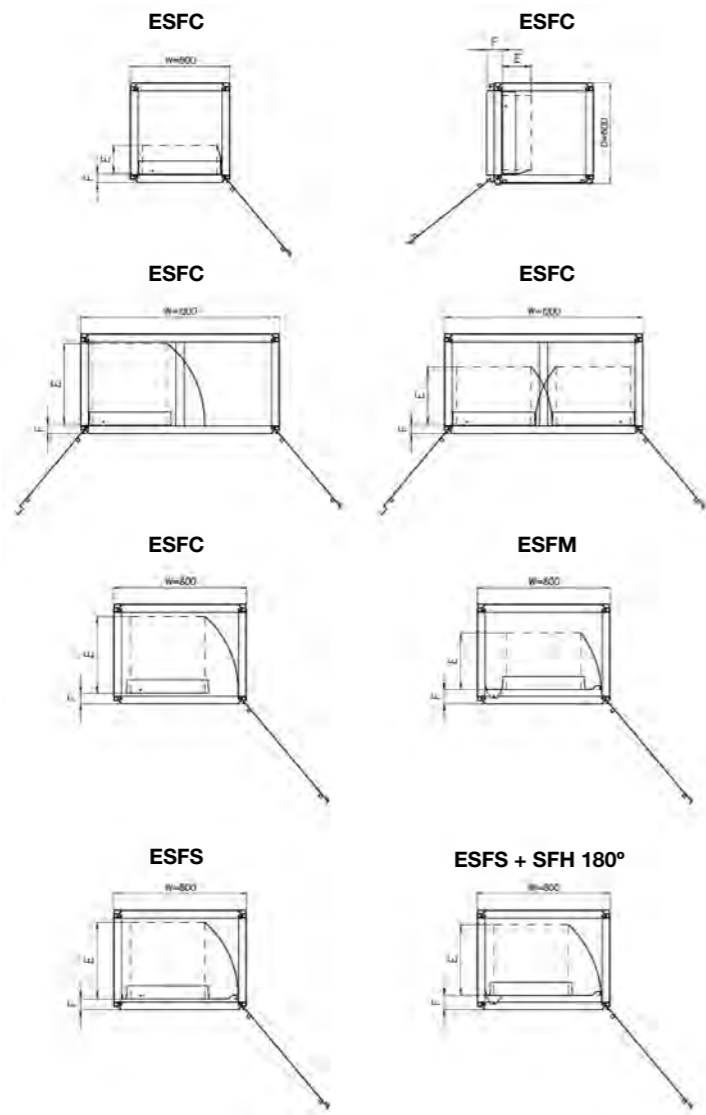

Maximum build-in depth - E

| Depth | ESFC | ESFC in 800W | 1xESFC in 1200W | 2xESFC in 1200W | ESFS | ESFS+SFH 180 | ESFM |
|-------|------|--------------|-----------------|-----------------|------|--------------|------|
| 400 | 175 | 280 | 295 | 295 | 280 | 260 | 260 |
| 500 | 175 | 380 | 395 | 355 | 380 | 360 | 345 |
| 600 | 175 | 465 | 495 | 355 | 465 | 430 | 345 |
| 800 | 175 | 465 | 395 | 355 | 465 | 430 | 345 |
| F | 51 | 51 | 51 | 51 | 65 | 86 | 86 |

ESFC can also be mounted inside of a 600 deep enclosure in combination with a side door (DS).
Maximum build-in depth - E E=175, F=96.

Maximum opening angle

| Item No | Opening angle degrees icw. | Opening angle degrees icw. |
|---------------|----------------------------|----------------------------|
| ESFC | 125 | 125 |
| ESFC interior | 120 | 120 |
| ESFM + ESFH | 120 | 155 |
| ESFS interior | 120 | 130 |
| ESFS + SFH | 180 | 155 |

Maximum support per hinge type

| Item No | Opening angle degrees icw. | Max. loading (kg) |
|-------------|----------------------------|-------------------|
| ESFC | 125 | 150 |
| ESFC | 120 | 150 |
| ESFM + ESFH | 180 | 120 |
| ESFS + ESFH | 180 | 120 |
| ESFS + SFH | 180 | 120 |

Partial height, Top mounting

Partial height, Middle mounting

Partial height, Bottom mounting

ESFC
Width: 600 mm



ESFC
Width: 800-1000 mm



ESFC
Width: 1200 mm

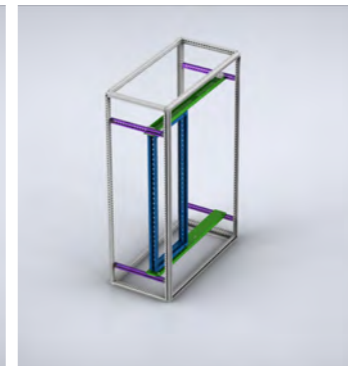
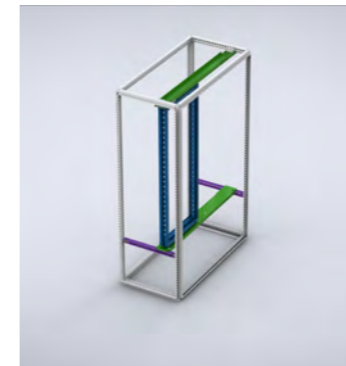

ESFM / ESFS
Width: 800-1000 mm

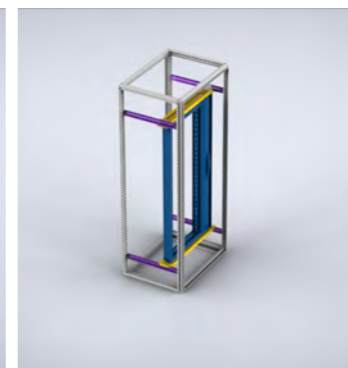

■ Swing frame

■ Support bars 600 wide

■ Support bars 800/1000 wide

■ Support bars 1200 wide

■ Mounting profile

Floor Standing Enclosures Steel Range

Accessories | 19" mounting

Swing Frame transversal support bars, ESFB

- Description:** For full height mounting of swing frames in steel, combinable and compact enclosures. When partial height mounting is required use the ESFB in combination with CLPK or CLPF. The swing frames can be mounted both left and right hand opening. One man installation with integrated safety catch which holds the swing frame in the mounting position (130° hinge). Pre-punched holes for mounting a door switch (DSW01) is provided in the top swing frame support with W>600mm and with ESFS or ESFM swing frames.
- Material:** 3 mm zinc plated steel.
- Mounting requirements:** Support bars (ESFB) 600 mm wide can also be mounted directly into a 1200 mm wide enclosure by means of a VBD. Support bars (ESFB) 800 mm wide can also be mounted directly in 1600 mm wide enclosures.
- Pack quantity:** One complete kit for a swing frame.

| For enclosure | |
|---------------|----------|
| W | Item no. |
| 600 | ESFB06 |
| 800 | ESFB08 |
| 1000 | ESFB10 |
| 1200 | ESFB12 |

To mount 2 x ESFC swing frames, an additional mounting kit ESFB12XKIT is required.



Swing Frame hinges 180°, ESFH

- Description:** Allows the swing frame to be opened up to 180°. Adjustable top hinge for square mounting of the swing frame. Smart hinge point position giving maximum build-in depth.
- Material:** Zinc plated steel.
- Pack quantity:** 1 set.
- Mounting requirements:** To be used in combination with ESFS mounted in 800 mm, 1000 mm and 1200 mm wide enclosures.

| Item no. |
|----------|
| ESFH180 |



Swing frame door stop, ESFD

- Description:** To enable locking of the swing frame in the open position. Mounted directly onto the swing frame and support bars. The door stop can be easily disconnected to provide full opening of the swing frame.
- Material:** Zinc plated steel.
- Pack quantity:** 1 piece with mounting accessories.

| Opening degree | Item no. |
|----------------|----------|
| 130° | ESFD130 |
| 180° | ESFD180 |



Transport bracket for swing frame, ESFT

- Description:** To block swing frame in a closed position during transportation.
- Pack quantity:** 1 piece with mounting accessories.

| Description | Item no. |
|---------------------|----------|
| Swing frame stopper | ESFT01 |



Swing Frame mounting plates, SFMP

- Description:** Full height mounting plate for easy cable routing and to support heavy equipment. Fits with ESFC, ESFS, ESFM Swing frames. Suitable for enclosures > 600 mm. Can be fitted with chassis support (SFSU) or DIN rails (PP).
- Material:** 2 mm zinc plated steel.
- Pack quantity:** 2 mounting plates with mounting accessories.

| For enclosure | |
|---------------|----------|
| H | Item no. |
| 1400 | SFMP14 |
| 1600 | SFMP16 |
| 1800 | SFMP18 |
| 2000 | SFMP20 |
| 2200 | SFMP22 |



Swing Frame chassis support, SFSU

- Description:** To add in-depth support and relieve pressure on heavy chassis applications.
- Material:** 2 mm zinc plated steel.
- Pack quantity:** 1 pair with mounting accessories.
- Mounting requirements:** For full height swing frames the SFMP can be added for more in-depth support and easy cable routing. Mounted directly to the back of the swing frame or to the Swing Frame mounting plate SFMP.

| Item no. |
|----------|
| SFSU02 |



Floor Standing Enclosures Steel Range

Accessories | 19" mounting

Partial height swing frames, SFCP

Description: Partial height swing frame for 19"-components allowing left or right hand opening. Can be used in wall mounted, steel enclosures, and floor standing, combinable and compact, steel enclosures. Rigid S-shaped frame profile equipped with 19" hole pattern in front and back. Zinc plated frame for direct earthing of the mounted components. Standard opening angle 125°-155°. Mounting in wall mounted, steel enclosures requires the SFBP transversal support in combination with the AVB. Mounting in floor standing steel combinable enclosures requires the SFBP transversal support.

Lock: 1 double-bit 3 mm lock.

Material: 2 mm zinc plated steel.

Pack quantity: 1 swing frame with hinges.

Mounting requirements: Mounting in wall mounted, steel enclosures requires the SFBP transversal support in combination with the AVB. Mounting in floor standing steel combinable enclosures requires the SFBP transversal support. Adjustable in depth in combination with CLPK profiles.

| For enclosure | | | |
|---------------|----|--------------|----------|
| H | U | Max. loading | Item no. |
| 600 | 3 | 150 N | SFCP036 |
| 600 | 6 | 300 N | SFCP066 |
| 600 | 10 | 500 N | SFCP106 |
| 800 | 12 | 500 N | SFCP126 |
| 800 | 15 | 500 N | SFCP156 |
| 1000 | 19 | 500 N | SFCP196 |
| 1200 | 24 | 500 N | SFCP246 |



Partial SF transversal brackets, SFBP

Description: Enables partial height swing frames to be mounted in floor standing, combinable and compact, steel enclosures enclosures with full access to the enclosure's aperture. The swing frame can be mounted to allow both left and right hand opening.

Material: 3 mm zinc plated steel.

Pack quantity: 1 complete kit for one swing frame.

Mounting requirements: The SFBP can be used in double door enclosures by means of the VB/CDV divider profile. For depth adjustment use CLPK profiles

| Item no. |
|----------|
| SFBP03 |



Partial SF transversal support bars, SFBP

Description: Enables partial height swing frames to be mounted in wall mounted, steel enclosures, and floor standing, combinable, steel enclosures. The swing frames can be mounted to allow both left and right hand opening.

Material: 3 mm zinc plated steel.

Pack quantity: 1 complete kit including mounting brackets for one swing frame.

Mounting requirements: For wall mounted, steel enclosures, use in combination with the AVB profiles. For floor standing enclosures, it can be mounted directly to the enclosure frame or adjustable in depth, in steps of 25 mm, by means of the CLPK.

| For enclosure | | Item no. |
|---------------|--|----------|
| W | | |
| 600 | | SFBP600 |
| 800 | | SFBP800 |



19" Mounting profiles, CIP

Description: Full height mounting profiles to achieve 482.6 mm (19") mounting requirements on all sides. Fully adjustable in depth.

Material: 2 mm zinc plated steel.

Pack quantity: 1 pair.

Mounting requirements: To be used in conjunction with CIB or CID profiles. For partial height mounting the CIWR is required.

| For enclosure | | |
|---------------|----|----------|
| H | U | Item no. |
| 1000 | 20 | CIP20 |
| 1100 | 22 | CIP22 |
| 1200 | 24 | CIP24 |
| 1400 | 29 | CIP29 |
| 1600 | 33 | CIP33 |
| 1800 | 38 | CIP38 |
| 2000 | 42 | CIP42 |
| 2200 | 47 | CIP47 |

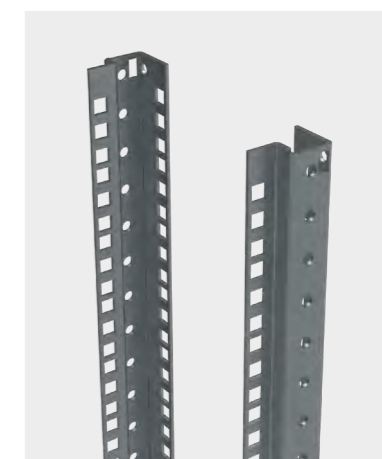

Floor Standing Enclosures Steel Range

Accessories | 19" mounting

19" Mounting profiles, CIPD

Description: Side universal 19" punching. For additional internal support.
Material: 2 mm zinc plated steel.
Pack quantity: 1 pair.
Mounting requirements: To be used in conjunction with CIB or CID profiles. For partial height mounting the CIWR is required.

| For enclosure | | |
|---------------|----|----------|
| H | U | Item no. |
| 1600 | 33 | CIPD33 |
| 1800 | 38 | CIPD38 |
| 2000 | 42 | CIPD42 |
| 2200 | 47 | CIPD47 |

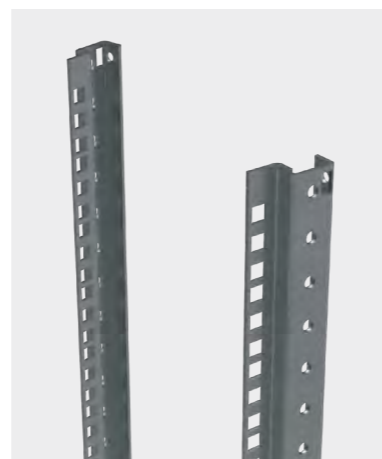

Profiles for 19" profiles fixing, CIB

Description: For fitting 19" vertical profiles CIP/CIPD in 600 mm and 800 mm wide enclosures. Fully adjustable in depth.
Material: 3 mm zinc plated steel.
Pack quantity: 2 profiles with mounting accessories.

| For enclosure | |
|---------------|----------|
| W | Item no. |
| 600 | CIB600 |
| 800 | CIB800 |



Profiles for 19" profiles asymmetric fixing, CID

Description: For fitting asymmetric 19" mounting profiles CIP/CIPD in 800 mm or wider enclosures. Fully adjustable in depth. Especially suited when heavier (active) components will be fitted.
Material: 3 mm zinc plated steel.
Pack quantity: 4 profiles with mounting accessories.

| For enclosure | | |
|---------------|-----|----------|
| W | D | Item no. |
| 800/1000 | 600 | CID600 |
| 800/1000 | 800 | CID800 |



19" partial height mounting profiles, CIPP

Description: Partial height 19" vertical profiles to achieve 482.6 mm (19") mounting requirements on all sides. Adjustable in depth in steps of 25 mm using the CLPK click-in profiles.
Material: 2 mm zinc plated steel.
Pack quantity: 2 pieces with mounting accessories.
Mounting requirements: To be used with brackets CIC in 800 mm wide enclosures.

| U | Item no. |
|----|----------|
| 6 | CIPP06 |
| 9 | CIPP09 |
| 10 | CIPP10 |
| 11 | CIPP11 |
| 13 | CIPP13 |
| 15 | CIPP15 |
| 18 | CIPP18 |

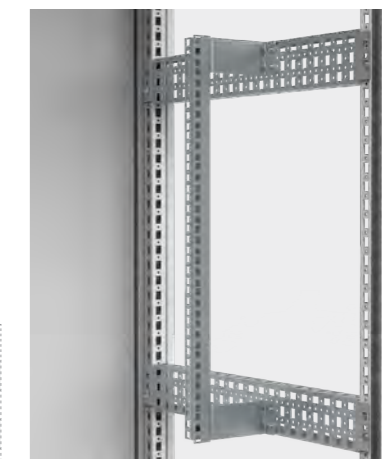

Brackets for 19" partial height mounting profiles, CIC

Description: For fixing 19" vertical profiles CIPP in 800 mm wide enclosures. Adjustable in depth in steps of 25 mm by using the CLPK click-in profiles.
Material: 3 mm zinc plated steel.
Pack quantity: 4 brackets with mounting accessories.

| Item no. |
|----------|
| CIC04 |

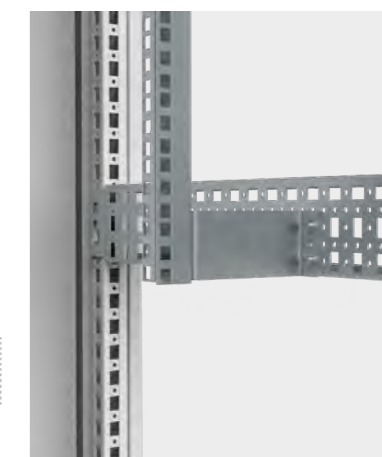

19" Width reducers, CIWR

Description: Used to obtain 19" mounting facilities in 800 mm wide enclosures. Allows the mounting of CIP/CIPP profiles on partial or full height at any depth.
Material: 2 mm zinc plated steel.
Maximum load: Maximum supported weight is 5000N on 2 pair of CIWR and 8000N on 3 pair of CIWR.
Pack quantity: 1 pair with mounting accessories.

| For enclosure | | Mounting plate dimensions | |
|---------------|-----|---------------------------|----------|
| W | D | w | Item no. |
| 800 | 600 | 19" | CIWR8196 |
| 800 | 800 | 19" | CIWR8198 |



Floor Standing Enclosures Steel Range

Accessories | 19" mounting

Front frame cover, FFC

Description: To cover the framework around the door aperture on 600 mm wide data-telecom enclosures, when a door is not fitted.

Material: 1.75 mm steel plate.

Finish: RAL 7035 structured powder coating.

Pack quantity: 1 set with mounting accessories.



| Enclosure dimensions | | | |
|----------------------|-----|----------|-----------|
| H | W | Height U | Item no. |
| 2000 | 600 | 42 | FFC2006R5 |

Front Phillips screws, CHS

Description: For the mounting of front closing panels (PAC/PAL) or shelves on to the 19" profiles. To be used in combination with plastic washer PW6.

Length: 16 mm.

Pack quantity: 50 pieces.



| Thread | Item no. |
|--------|----------|
| M6 | CHS616 |

Plastic washers, PW

Description: Plastic washer for the M6 front Phillips screws (CHS). To prevent damaging the front of the patch panels.

Pack quantity: 50 pieces.

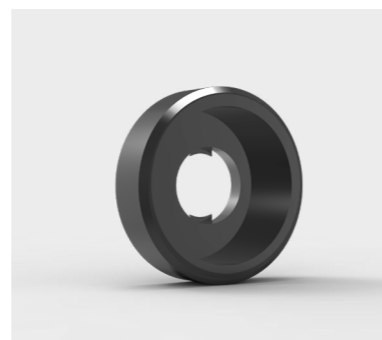

| Item no. |
|----------|
| PW6 |

Cage nuts, CN

Description: For 2 mm steel thickness.

Pack quantity: 50 pieces.

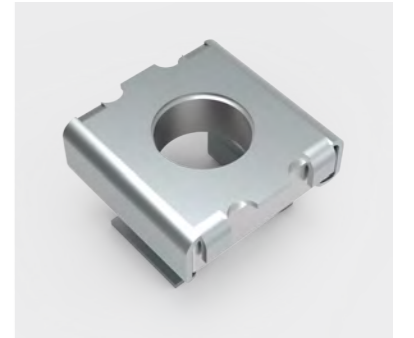

| Thread | Item no. |
|--------|----------|
| M6 | CN6 |

Friction slide, L

Description: To support heavy components which are only fitted to the front. Mounted between two 19" profiles. Version fixed with 2 screws per profile, and version with click-in fixation.

Material: Click-in version 1.5 mm and mounted version 3 mm zinc plated steel.

Pack quantity: 1 pair with fixing material.



| Length | Type | Max. loading | Item no. |
|--------|----------|--------------|----------|
| 279 | screwed | 980 N | L279 |
| 406 | screwed | 980 N | L406 |
| 406 | click-in | 490 N | L406C |
| 470 | screwed | 980 N | L470 |
| 470 | click-in | 490 N | L470C |
| 597 | screwed | 980 N | L597 |
| 700 | screwed | 980 N | L700 |

Front fixation 19" shelf, MTR

Description: For front mounting. The tray can be adjusted towards front or rear. Ventilation openings.

Additional information: Can be used with swing frames.

Material: 1.5 mm steel.

Finish: RAL 7035.

Pack quantity: 1 complete kit with mounting material.



| W | D | U | Max. loading | Item no. |
|-----|-----|---|--------------|----------|
| 19" | 250 | 2 | 150N | MTR1279 |
| 19" | 400 | 2 | 150N | MTR1406 |
| 19" | 500 | 2 | 150N | MTR1470 |

Floor Standing Enclosures Steel Range

Accessories | 19" mounting

19" shelf, VSF

Description: Maximum loading capacity when mounted directly onto the 19" profiles, front and rear. Ventilation openings.

Material: 1.5 mm steel.

Finish: RAL 7035.

Pack quantity: 1 shelf with mounting material.



| For enclosure | | | |
|---------------|-----|--------------|----------|
| W | D | Max. loading | Item no. |
| 19" | 404 | 1200 N | VSF1406 |
| 19" | 468 | 1200 N | VSF1470 |
| 19" | 595 | 1200 N | VSF1597 |

Power distribution box, PWB

Description: For circuit breakers, switches or sockets installed in racks. Opening for up to 22 modules (18 mm). DIN rail adjustable in depth by 15 mm. Box is equipped with two earthing rails 10 x 8 mm. Length is 120 mm with 15x M5 connections each. Cable entrance in the rear 400 x 35 mm fitted with cable brush.

Material: 1.5 mm steel plate.

Finish: RAL 7035.

Pack quantity: 1 piece.



| Height U | D | Item no. |
|----------|---------|----------|
| 3 | 135-150 | PWB03 |

19" telescopic shelf, VTS

Description: Mounted directly onto the 19" profiles, front and rear, 1U high. Ventilation openings.

Material: 1 mm steel.

Finish: RAL 7035.

Pack quantity: 1 shelf and 2 quick mounting 3-member slides, front handle and mounting material.



| For enclosure | | | |
|---------------|-----|--------------|----------|
| W | D | Max. loading | Item no. |
| 19" | 500 | 500 N | VTS1470 |
| 19" | 600 | 500 N | VTS1597 |

Painted steel front panels, PAC

Description: Plain 19" front panel.

Material: 3 mm steel.

Finish: RAL 7035.

Pack quantity: 1 piece.



| Height U | W | h | Item no. |
|----------|-----|--------|----------|
| 1 | 19" | 44.45 | PAC01 |
| 2 | 19" | 88.90 | PAC02 |
| 3 | 19" | 133.35 | PAC03 |
| 4 | 19" | 177.80 | PAC04 |
| 6 | 19" | 266.70 | PAC06 |

1U Keyboard tray, DKB

Description: For the installation of narrow 19" wide keyboard for PC, server or control system. Mounted directly to existing 19-inch profiles in front and rear.

Material: 1.25 mm steel.

Finish: RAL 7035.

Pack quantity: 1 keyboard tray with telescopic rails and fixing accessories.



| H | W | D | U | Item no. |
|----|-----|-----|---|----------|
| 32 | 406 | 182 | 1 | DKB02 |

Ventilated front panels, PACV

Description: Ventilated 19" front panel.

Material: 3 mm steel.

Finish: RAL 7035.

Pack quantity: 1 piece.



| Height U | W | h | Item no. |
|----------|-----|-------|----------|
| 1 | 19" | 44.45 | PACV01 |

Floor Standing Enclosures Steel Range

Accessories | 19" mounting

Patch panels, PAP

- Description:** For cable entry, with edge protection or for connectors RJ45. A 20 mm band on one side is left unpainted on the rear side for optimal earthing with the 19" profile.
- Material:** 1.5 mm galvanized steel.
- Finish:** RAL 7035.
- Pack quantity:** 1 piece.

| N° of cut outs | Height U | Usage | Item no. |
|----------------|----------|-------------|----------|
| 1 | 1 | Cable entry | PAP01CE |

Other cut-outs and special patch panels are available on request.



19" Power Distribution Unit, HPDS

- Description:** With or without ON/OFF switch. Including 2 m cable with right angle plug. 19" assembly brackets can be turned by 90°. Outlets 35° turned.
- Material:** Aluminium extrusion, anodized. Outlets polyamide 6.6, RAL 7035. Nickel plated earth contacts.
- Cable with angle plug:** 2 m x 1.5 mm², Schuko.
- Rated power:** 16 A / 3600 W.
- Earthing:** Double earthing.
- Delivery:** 1 complete PDU with power cable and 19" assembly brackets and fixing kit.

| Outlets | Illuminated ON/OFF switch | Over voltage protection | Filters | Item no. |
|-------------------------|---------------------------|-------------------------|---------|------------|
| Schuko 9 x 250 V / 16 A | No | No | No | HPDS119009 |
| Schuko 8 x 250 V / 16 A | Yes | No | No | HPDS119108 |

HPDS 119009 (height units); 119009 (with 19"); 119009 (0=no switch, 1=switch 2=over-voltage protection); 119009 (no. of outlet). Note: UK supplies UK sockets.



Ventilation modules with thermostat, UVT

- Description:** Ventilation shelf with controller that regulates the temperature and air flow inside the racks. The unit consists of a fan controller and 2 or 4 fans inside a one unit shelf. The electronic sensor can be attached where the temperature is most critical (hot spot), close to your most expensive equipment, to ensure the correct temperature and air flow. The current temperature is displayed on the front of the unit, where it is possible to see preset values and intervals. The presence of an automatic control allows the system to switch on the ventilation only when the temperature goes beyond the operator preset value. Thereby the equipment gets less dusty and the energy consumption is reduced as well as the sound level. In other words the ventilation system saves energy, but also prolongs the life of the ventilators, which are operating only when needed. Fully wired and ready to connect.

- Voltage:** 200-235 V.
- Alternating current frequency:** 50~60 Hz.
- Power of the fan:** 22 Watt.
- Consumption current:** 0.28A / 0.56A.
- Air circulation:** 4.4 / 8.8 m³/min.
- Measurement limits:** -50 °C ... +125 °C.
- Measurement accuracy:** +/-0.5°C.
- Working temperature:** 0...+50°C.
- Relative air humidity (air temp. +35C):** 80%.
- Noise level:** 35 decibel.
- Lifetime:** 30.000 hours.
- Approvals:** UL, CSA, VDE, TUV.
- Switch:** No.
- Thermostat:** Yes.
- Pack quantity:** 1 unit including power cable (1.5 m) with Shuko plug and sensor cable (1.2 m). Version with 4 fans is supplied with a depth fixing bracket.

| Description | U | Internal depth | Item no. |
|-------------|---|----------------|----------|
| 2 fans | 1 | 255 | UVT2552 |
| 4 fans | 1 | 455 - 670 max | UVT4554 |

24V DC and 115V available on request.



Floor Standing Enclosures Steel Range

Accessories | 19" mounting

Cable tray, DCT

Description: Cable tray with punching for cable management in the side of the enclosure. Length 1.9 m.

Material: 1.5 mm zinc plated steel.

Mounting requirements: DCT cable trays are to be mounted on CLPK or CLPF profiles.

Pack quantity: 1 piece.

| H | W | Item no. |
|------|-----|----------|
| 1880 | 200 | DCT200 |



Cable tray, CTN

Description: Mesh cable tray providing fast and flexible routing of cables in the enclosure. Cables can enter into the tray from all sides. The tray can be cut to required length. Easy and quick fixing with the CTC clamps.

Material: Steel wire, zinc plated.

Additional information: CTN cable trays are to be mounted on CLPK or CLPF profiles.

Pack quantity: 1 piece.

| H | W | For enclosure | |
|------|-----|---------------|----------|
| | | D | Item no. |
| 3000 | 100 | 54 | CTN30105 |
| 3000 | 200 | 54 | CTN30205 |



Cable tray clamps, CTC

Description: Kit of fixing clamps for the mesh cable tray CTN. Provides a quick and heavy duty fixing for the cable tray and ensures 100% safety for the cables.

Material: Zinc plated steel.

Pack quantity: 1 kit with 50 clamps and screws.

| Item no. |
|----------|
| CTC50 |



Floor Standing Enclosures Steel Range

Accessories | Shelves

Ventilated shelves, SHC

Description: Mounted directly onto the enclosure's frame.

Material: 2 mm zinc plated steel.

Maximum load: 500 N.

Pack quantity: 1 shelf with mounting accessories.

| For enclosure | | Mounting plate dimensions | | Item no. |
|---------------|-----|---------------------------|-----|----------|
| W | D | w | d | |
| 600 | 600 | 509 | 555 | SHC0606 |
| 600 | 800 | 509 | 755 | SHC0608 |
| 800 | 600 | 709 | 555 | SHC0806 |
| 800 | 800 | 709 | 755 | SHC0808 |
| 800 | 900 | 709 | 855 | SHC0809 |



Telescopic shelf HD, SHTH

Description: For easy access to installed equipment. Mounted directly to the enclosure's frame with integrated handle. Reversed mounting possible.

Material: 2 mm zinc plated steel.

Maximum load: 1000 N.

Pack quantity: 1 ventilated shelf and 1 pair of telescopic slides with mounting accessories.

| For enclosure | | Item no. |
|---------------|-----|----------|
| W | D | |
| 600 | 600 | SHTH0606 |
| 600 | 800 | SHTH0608 |
| 800 | 600 | SHTH0806 |
| 800 | 800 | SHTH0808 |



Telescopic ventilated shelf, SHT

Description: For easy access to installed equipment. Mounted directly to the enclosure's frame. Partial depth mounting is an option. Possibility to take the shelf out of the slides even after mounting into the enclosure. Reversed and side mounting possible.

Material: 2 mm zinc plated steel.

Maximum load: 500 N.

Pack quantity: 1 ventilated shelf and 1 pair of telescopic slides with mounting accessories.

Mounting requirements: Add SHTP profiles for full/partial depth installation to the enclosure's frame.

| For enclosure | | Shelf dimensions | | Item no. |
|---------------|-----|------------------|-----|----------|
| W | D | w | d | |
| 600 | 600 | 460 | 550 | SHT0606 |
| 600 | 800 | 460 | 750 | SHT0608 |
| 800 | 600 | 660 | 550 | SHT0806 |
| 800 | 800 | 660 | 750 | SHT0808 |



Floor Standing Enclosures Steel Range

Accessories | Shelves

Mounting profiles for SHT, SHTP

Description: Profiles for partial and full depth mounting of the telescopic shelf SHT. Makes possible to mount a 600 mm deep SHT in a 800 mm deep enclosure. Fixed directly to the enclosure's frame. Fully adjustable in height in steps of 12.5 mm.

Material: 1.5 mm zinc plated steel.

Pack quantity: 2 profiles with mounting accessories.

| For enclosure | | Item no. |
|---------------|--|----------|
| D | | |
| 600 | | SHTP600 |
| 800 | | SHTP800 |



Seismic bracket kit, SBK

Material: Side bars: 4 mm galvanized steel. Brackets: 3 mm galvanized steel.

Pack quantity: 1 seismic bracket with mounting material.

Mounting requirements: Depth mounted CLPK Click in profile and width mounted CB carrier bar at the top and bottom to comply with the seismic tests.

| For enclosure | | | | Item no. |
|---------------|-----|-----|--|----------|
| H | W | D | | |
| 2000 | 600 | 400 | | SBK20064 |
| 2000 | 600 | 600 | | SBK20066 |
| 2000 | 800 | 600 | | SBK20086 |
| 2000 | 800 | 800 | | SBK20088 |



*Other dimensions are available upon request.

Floor Standing Enclosures Steel Range

Accessories | Fixation

Plinth

Mild steel, combinable enclosures

Mild steel, compact enclosures

Stainless steel, combinable enclosures

Stainless steel, compact enclosures

MCS / MCD

MKS / MKD

MCSS / MCDS

EKSS / EKDS

Required accessories

Page

Required accessories

Page

Required accessories

Page

Required accessories

Page

| | | Required accessories | Page |
|---|--|---|------------|
| STAND ALONE ENCLOSURE | Plinth | Front/rear plinths, PF Plinth side panels, PS | 166 168 |
| | Ventilated plinth | Ventilated front/rear plinths, PV Plinth side panels, PS | 167 168 |
| BAYED ENCLOSURES | Plinth without communication between the plinths, with reinforcement in depth | Front/rear plinths, PF One per enclosure | 166 |
| | | Plinth side panels, PS One per enclosure | 168 |
| | Plinth with communication between the plinths, without reinforcement in depth | Front/rear plinths, PF One per enclosure | 166 |
| | | Plinth side panels, PS One per group of enclosures | 168 |
| | Plinth with communication between the plinths, with reinforcement in depth | Front/rear plinths, PF One per enclosure | 166 |
| | | Plinth combining profiles, PCP One per enclosure joining | 168 |
| | | Plinth side panels, PS One per group of enclosures | 168 |
| Ventilated plinth without communication between the plinths, with reinforcement in depth | Ventilated front/rear plinths, PV One per enclosure | 167 | |
| | Plinth side panels, PS One per enclosure | 168 | |
| Ventilated plinth with communication between the plinths, without reinforcement in depth | Ventilated front/rear plinths, PV One per enclosure | 167 | |
| | Plinth side panels, PS One per group of enclosures | 168 | |
| Ventilated plinth with communication between the plinths, with reinforcement in depth | Ventilated front/rear plinths, PV One per enclosure | 167 | |
| | Plinth combining profiles, PCP One per enclosure joining | 168 | |
| | Plinth side panels, PS One per group of enclosures | 168 | |

| | | Required accessories | Page | | Required accessories | Page | | Required accessories | Page |
|--|---|--|------|--|--|------------|--|--|------|
| | Front/rear plinths, PF Plinth side panels, PS | Stainless steel front/rear plinths, PFS | 169 | | Stainless steel plinth side panels, PSS | 170 | | Stainless steel front/rear plinths, PFS | 169 |
| | | | | | Stainless steel plinth side panels, PSS | 170 | | | |
| | Ventilated front/rear plinths, PV Plinth side panels, PS | <i>Not available</i> | N/A | | <i>Not available</i> | N/A | | <i>Not available</i> | N/A |
| | <i>Not available</i> | N/A | | | Front/rear plinths, PFS One per enclosure Side plinths, PSS One per enclosure | 169 170 | | <i>Not available</i> | N/A |
| | <i>Not available</i> | N/A | | | Front/rear plinths, PFS One per enclosure Side plinths, PSS One per group of enclosures | 169 170 | | <i>Not available</i> | N/A |
| | <i>Not available</i> | N/A | | | <i>Not available</i> | N/A | | <i>Not available</i> | N/A |
| | <i>Not available</i> | N/A | | | <i>Not available</i> | N/A | | <i>Not available</i> | N/A |
| | <i>Not available</i> | N/A | | | <i>Not available</i> | N/A | | <i>Not available</i> | N/A |

Floor Standing Enclosures Steel Range

Accessories | Fixation

Leveling feet and wheels

Mild steel, combinable enclosures

MCS / MCD

Required accessories Page

| LEVELING FEET | Required accessories | Page |
|---|---|------|
| Directly fixed in the enclosure | Leveling feet, LF One per enclosure | 170 |
| Fixation in the plinth, for stand alone enclosures | Front/rear plinths, PF or PV | 166 |
| | Plinth side panels, PS | 168 |
| | Leveling feet, LF | 170 |
| Fixation in the plinth, for bayed enclosures without communication between the plinths | Front/rear plinths, PF or PV | 166 |
| | One per enclosure | |
| | Plinth side panels, PS | 168 |
| | One per enclosure | |
| Fixation in the plinth, for bayed enclosures with communication between the plinths | Leveling feet, LF | 170 |
| | One per enclosure | |
| | Front/rear plinths, PF or PV | 166 |
| | One per enclosure | |
| Fixation in the plinth, for bayed enclosures with communication between the plinths | Plinth combining profiles, PCP | 168 |
| | One per enclosure joining | |
| | Plinth side panels, PS | 168 |
| | One per group of enclosures | |
| WHEELS | Leveling feet, LF | 170 |
| | One per enclosure | |
| | Directly fixed in the enclosure | |
| | Casters, LCR | 171 |
| One per enclosure | | |
| Fixation in the plinth, for stand alone enclosures | Front/rear plinths, PF or PV | 166 |
| | Plinth side panels, PS | 168 |
| | Casters, LCR | 171 |
| Fixation in the plinth, for bayed enclosures without communication between the plinths | Front/rear plinths, PF or PV | 166 |
| | One per enclosure | |
| | Plinth side panels, PS , | 168 |
| | One per enclosure | |
| Fixation in the plinth, for bayed enclosures with communication between the plinths | Casters, LCR | 171 |
| | One per enclosure | |
| | Front/rear plinths, PF or PV | 166 |
| | One per enclosure | |
| Fixation in the plinth, for bayed enclosures with communication between the plinths | Plinth combining profiles, PCP | 168 |
| | One per enclosure joining | |
| | Plinth side panels, PS | 168 |
| | One per group of enclosures | |
| WHEELS | Casters, LCR | 171 |
| | One per enclosure | |
| | Directly fixed in the enclosure | |
| | Casters, LCR | 171 |
| One per enclosure | | |
| Fixation in the plinth, for stand alone enclosures | Front/rear plinths, PF or PV | 166 |
| | Plinth side panels, PS | 168 |
| | Casters, LCR | 171 |
| Fixation in the plinth, for bayed enclosures without communication between the plinths | Front/rear plinths, PF or PV | 166 |
| | One per enclosure | |
| | Plinth side panels, PS , | 168 |
| | One per enclosure | |
| Fixation in the plinth, for bayed enclosures with communication between the plinths | Casters, LCR | 171 |
| | One per enclosure | |
| | Front/rear plinths, PF or PV | 166 |
| | One per enclosure | |
| Fixation in the plinth, for bayed enclosures with communication between the plinths | Plinth combining profiles, PCP | 168 |
| | One per enclosure joining | |
| | Plinth side panels, PS | 168 |
| | One per group of enclosures | |
| WHEELS | Casters, LCR | 171 |
| | One per enclosure | |
| | Directly fixed in the enclosure | |
| | Casters, LCR | 171 |
| One per enclosure | | |

Mild steel, compact enclosures

MKS / MKD

Required accessories Page

| Required accessories | Page |
|---|------------|
| Leveling feet, LF One per enclosure | 170 |
| Front/rear plinths, PF or PV Plinth side panels, PS Leveling feet, LF | 166 |
| | 168 |
| | 170 |
| <i>Not available</i> | <i>N/A</i> |
| <i>Not available</i> | <i>N/A</i> |
| Casters, LCR One per enclosure | 171 |
| Front/rear plinths, PF or PV Plinth side panels, PS Casters, LCR | 166 |
| | 168 |
| | 171 |
| <i>Not available</i> | <i>N/A</i> |
| <i>Not available</i> | <i>N/A</i> |

Stainless steel, combinable enclosures

MCSS / MCDS

Required accessories Page

| Required accessories | Page |
|---|------------|
| Leveling feet, LF One per enclosure | 170 |
| Front/rear plinths, PF or PV Plinth side panels, PS Leveling feet, LF | 169 |
| | 170 |
| | 170 |
| Front/rear plinths, PFS One per enclosure | 169 |
| Side plinths, PSS One per enclosure | 170 |
| Leveling feet, LF One per enclosure | 170 |
| <i>Not available</i> | <i>N/A</i> |
| <i>Not available</i> | <i>N/A</i> |
| Casters, LCR One per enclosure | 171 |
| Front/rear plinths, PFS Side plinths, PSS Casters, LCR | 169 |
| | 170 |
| | 171 |
| Front/rear plinths, PFS One per enclosure | 169 |
| Side plinths, PSS One per enclosure | 170 |
| Casters, LCR One per enclosure | 171 |
| <i>Not available</i> | <i>N/A</i> |
| <i>Not available</i> | <i>N/A</i> |

Stainless steel, compact enclosures

EKSS / EKDS

Required accessories Page

| Required accessories | Page |
|--|------------|
| Leveling feet, LF One per enclosure | 170 |
| Front/rear plinths, PFS Side plinths, PSS Leveling feet, LF | 169 |
| | 170 |
| | 170 |
| <i>Not available</i> | <i>N/A</i> |
| <i>Not available</i> | <i>N/A</i> |
| Casters, LCR One per enclosure | 171 |
| Front/rear plinths, PFS Side plinths, PSS Casters, LCR | 169 |
| | 170 |
| | 171 |
| Front/rear plinths, PFS One per enclosure | 169 |
| Side plinths, PSS One per enclosure | 170 |
| Casters, LCR One per enclosure | 171 |
| <i>Not available</i> | <i>N/A</i> |
| <i>Not available</i> | <i>N/A</i> |

Floor Standing Enclosures Steel Range

Accessories | Fixation

Wall brackets

Mild steel, combinable enclosures

MCS / MCD

Required accessories

Page

| WALL BRACKETS | | | |
|----------------------|------------------------------|--|-----|
| | Stand alone enclosure | Wall fixing brackets, CCB | 171 |
| | Bayed enclosures | Wall fixing brackets, CCB One per enclosure | 171 |

Mild steel, compact enclosures

MKS / MKD

Required accessories

Page

| | |
|---------------------------|-----|
| Wall fixing brackets, CCB | 171 |
| <i>Not available</i> | N/A |

Stainless steel, combinable enclosures

MCSS / MCDS

Required accessories

Page

| | |
|---|-----|
| Stainless steel wall fixing brackets, CCBS | 171 |
| Stainless steel wall fixing brackets, CCBS One per enclosure | 171 |

Stainless steel, compact enclosures

EKSS / EKDS

Required accessories

Page

| | |
|--|-----|
| Stainless steel wall fixing brackets, CCBS | 171 |
| <i>Not available</i> | N/A |

Floor Standing Enclosures Steel Range

Accessories | Fixation

Front/rear Plinths, PF

Description: Front and rear plinth sections. For cabling without any restrictions and in accordance with the VDE 0113 standard. The plinth consists of four corner pieces with removable front covers. The side panels PS are to be ordered separately. Produced in 100 mm and 200 mm heights. 200 mm high plinths are delivered with a rear cover for cabling that consists of two removable panels 100 mm high. The front cover is a one piece panel of 200 mm high. All panels have double returns on each side for added strength.

Material: Corner pieces in 2 mm and panels in 1.5 mm mild steel.

Finish: RAL 7022 structured powder coating.

Pack quantity: 1 set of 4 corner pieces including covers. Front and rear panel (2 rear panels for 200 mm high plinths) with mounting accessories. Mounting accessories for side panels PS or transversal profiles PCP.

Mounting requirements: Add the side panels PS for a complete plinth. When combining enclosures it is recommended to add transversal panels PCP for cable duct support and extra rigidity.



| For enclosure | | |
|---------------|------|----------|
| H | W | Item no. |
| 100 | 400 | PF1040 |
| 100 | 500 | PF1050 |
| 100 | 600 | PF1060 |
| 100 | 800 | PF1080 |
| 100 | 1000 | PF1100 |
| 100 | 1200 | PF1120 |
| 200 | 400 | PF2040 |
| 200 | 500 | PF2050 |
| 200 | 600 | PF2060 |
| 200 | 800 | PF2080 |
| 200 | 1000 | PF2100 |
| 200 | 1200 | PF2120 |

For enclosures 1600 mm wide use 2 x 800 mm wide plinth.

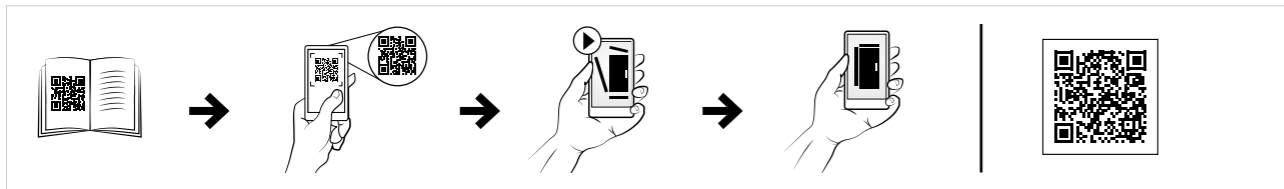

Ventilated front/rear plinths, PV

Description: Front and rear plinth sections with ventilated panels. Recommended to be used in combination with the ventilated bottom plate CVB. For cabling without any restrictions and in accordance with the VDE 0113 standard. The plinth consists of four corner pieces with removable front covers. All panels have double returns for added strength. Only available in height of 100 mm.

Material: Corner pieces in 2 mm and panels in 1.5 mm mild steel.

Finish: RAL 7022 structured powder coating.

Pack quantity: 1 set of 4 corner pieces including covers. Front and rear panel with mounting accessories for side panels PS or transversal profiles PCP.

Mounting requirements: Add the side panels PS for a complete plinth. When combining enclosures it is recommended to add transversal panels PCP for cable duct support and extra rigidity. Use ventilated bottom plates CVB to get better enclosure ventilation.

| For enclosure | |
|---------------|----------|
| W | Item no. |
| 400 | PV1040 |
| 600 | PV1060 |
| 800 | PV1080 |
| 1000 | PV1100 |
| 1200 | PV1120 |

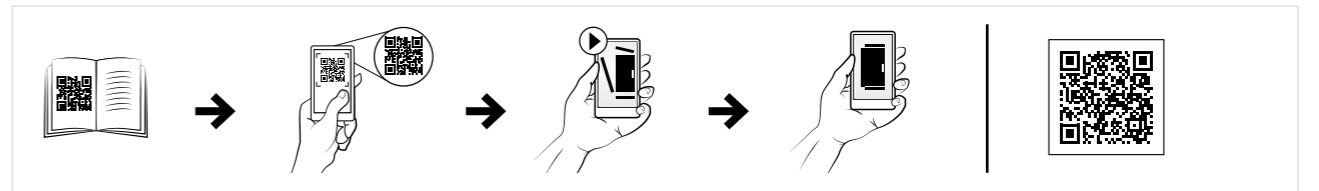

Floor Standing Enclosures Steel Range

Accessories | Fixation

Side plinths, PS

Description: Side panels to cover the openings in the sides of the PF/PV plinths. Double folded panels for maximum strength. Compatible with combinable and semi-compact enclosure ranges.

Material: 1.5 mm steel plate.

Finish: RAL 7022 structured powder coating.

Pack quantity: 2 panels. Mounting accessories included with PF/PV.

| For enclosure | | |
|---------------|-----|----------|
| H | D | Item no. |
| 100 | 300 | PS1030 |
| 100 | 400 | PS1040 |
| 100 | 500 | PS1050 |
| 100 | 600 | PS1060 |
| 100 | 800 | PS1080 |
| 200 | 400 | PS2040 |
| 200 | 300 | PS2030 |
| 200 | 500 | PS2050 |
| 200 | 600 | PS2060 |
| 200 | 800 | PS2080 |

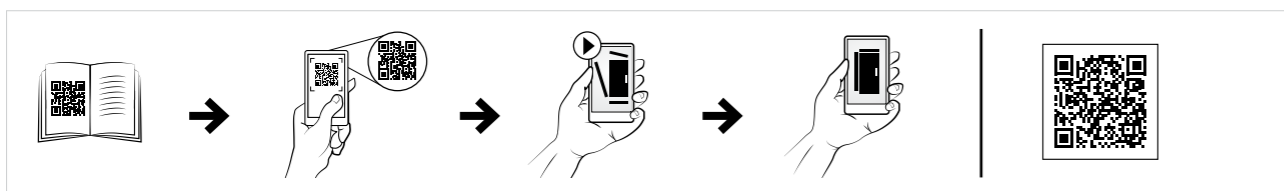

Plinth combining profiles, PCP

Description: Acts as a stabiliser when cabling is routed between bayed enclosures. With the PCP, plinths can be combined and fixed to the floor before the enclosures are mounted on them. The PCP can be used when cables have to go under the enclosure. For 200 mm high plinths, the PCP can be mounted in three different heights, top, middle or bottom. The hole pattern for cage nuts and M5 x 10 screws, allows accessories to be mounted.

Material: 2 mm steel plate.

Finish: RAL 7022 structured powder coating.

Pack quantity: 2 profiles with mounting accessories.

| For enclosure | |
|---------------|----------|
| D | Item no. |
| 400 | PCP04 |
| 500 | PCP05 |
| 600 | PCP06 |
| 800 | PCP08 |

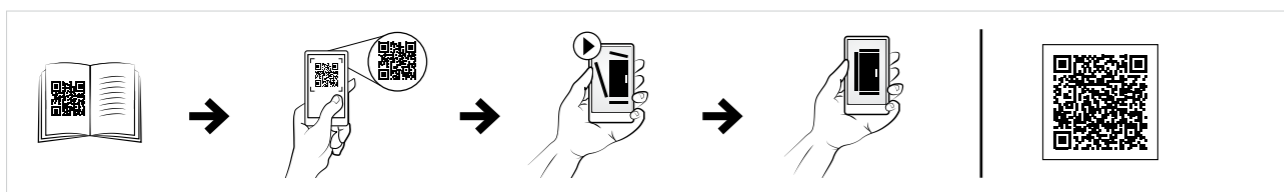
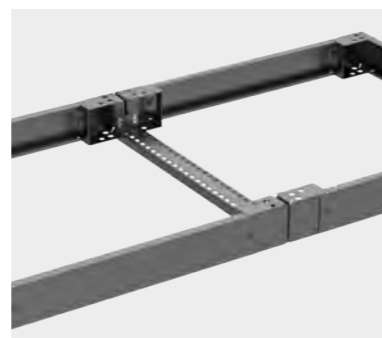

Front/Rear plinth, stainless steel, PFS

Description: Front and rear plinth sections. For cabling without any restrictions and in accordance with the VDE 0113 standard. The plinth consists of four corner pieces with removable front covers. The side panels PSS are to be ordered separately. Produced in 100 mm and 200 mm heights. 200 mm high plinths are delivered with a rear cover for cabling that consists of two removable panels 100 mm high. The front cover is a one piece panel of 200 mm high. All panels have double returns on each panel for added strength.

Material: AISI 304 / AISI 316L pre-grained stainless steel. Corners 2 mm and panels 1.5 mm.

Finish: 400 pre-grained stainless steel.

Pack quantity: 1x front plinth and 1x rear plinth with mounting accessories.

Mounting requirements: Add the side panels PSS for a complete plinth.

| For enclosure | | |
|---------------|------|-------------|
| H | W | Item no. |
| 100 | 600 | PFS1060 |
| 100 | 600 | PFS1060-316 |
| 100 | 800 | PFS1080 |
| 100 | 800 | PFS1080-316 |
| 100 | 1000 | PFS1100 |
| 100 | 1000 | PFS1100-316 |
| 100 | 1200 | PFS1120 |
| 100 | 1200 | PFS1120-316 |
| 200 | 600 | PFS2060 |
| 200 | 600 | PFS2060-316 |
| 200 | 800 | PFS2080 |
| 200 | 800 | PFS2080-316 |
| 200 | 1000 | PFS2100 |
| 200 | 1000 | PFS2100-316 |
| 200 | 1200 | PFS2120 |
| 200 | 1200 | PFS2120-316 |

For enclosures 1600 mm wide use 2 x 800 mm wide plinth.

Leveling feet, LF

Description: Adjustable feet for leveling enclosures placed on uneven ground. Mounted directly to the enclosure's frame. Adjustment stroke: 30 mm.

Maximum load: 3000 N per foot.

Pack quantity: 4 pieces with mounting accessories.

| Item no. |
|----------|
| LF430 |

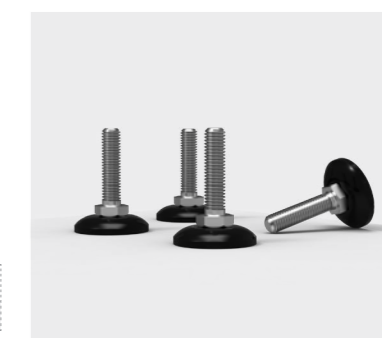

Floor Standing Enclosures Steel Range

Accessories | Fixation

Side plinths, PSS

Description: Side panels to cover the openings in the sides of the PFS plinth. Double folded panels for maximum strength. Compatible with combinable and compact stainless steel floor standing ranges.

Material: AISI 304 / AISI 316L pre-grained stainless steel. Panels: 1.5 mm.

Finish: 400 pre-grained stainless steel.

Pack quantity: 2 panels. Mounting accessories included with PFS.

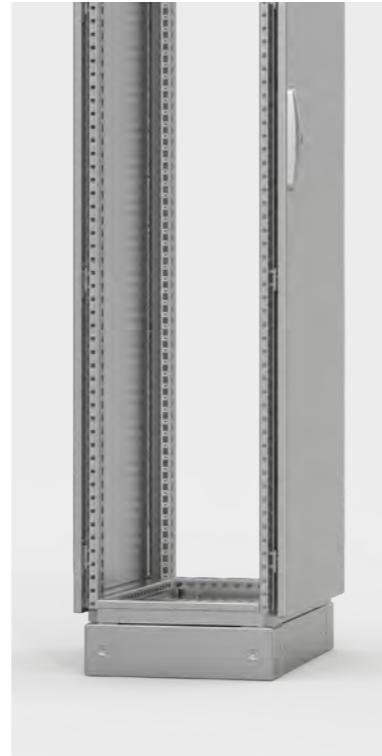

| For enclosure | | |
|---------------|------|-------------|
| H | D | Item no. |
| 100 | 400 | PSS1040 |
| 100 | 400 | PSS1040-316 |
| 100 | 500 | PSS1050 |
| 100 | 500 | PSS1050-316 |
| 100 | 600 | PSS1060 |
| 100 | 600 | PSS1060-316 |
| 100 | 800 | PSS1080-316 |
| 100 | 1000 | PSS1100-316 |
| 200 | 400 | PSS2040 |
| 200 | 400 | PSS2040-316 |
| 200 | 500 | PSS2050 |
| 200 | 500 | PSS2050-316 |
| 200 | 600 | PSS2060 |
| 200 | 600 | PSS2060-316 |
| 200 | 800 | PSS2080-316 |
| 200 | 1000 | PSS2100-316 |

Levelling adjuster, LFA

Description: For levelling adjustment on uneven floors at the installation site up to a maximum of 15 mm. Installed through the PF/PFS plinth corner piece.

Material: Zinc plated.

Maximum load: 2500 N per foot.

Pack quantity: 4 pieces with mounting accessories.



| Item no. |
|----------|
| LFA104 |
| LFA204 |

Casters, LCR

Description: For easy transportation of an (equipped) enclosure. Can be mounted directly to the enclosure's frame or underneath the plinths (PF/PV) with the provided mounting brackets. Raises the enclosure by 70 mm.

Maximum load: 2800 N (Moving) or 5600 N (Static) per kit.

Pack quantity: 4 pieces with mounting accessories.



| Type | Item no. |
|-------------------------------------|----------|
| 4 casters without brakes | LCR470 |
| 2 casters with and 2 without brakes | LCR471 |
| 4 casters with brakes | LCR472 |

Wall fixing brackets, CCB

Description: To fix the enclosure to the wall by using M12 screws on the top of the enclosure. Prevents the enclosure from tipping over e.g. on board ships. Compatible with combinable and compact mild steel floor standing enclosure ranges.

Material: 3 mm zinc plated steel.

Pack quantity: 2 pieces.



| Item no. |
|----------|
| CCB02 |

Wall fixing brackets stainless steel, CCBS

Description: To fix the enclosure to the wall by using M12 screws on the top of the enclosure. Prevents the enclosure from tipping over e.g. on board ships. Compatible with combinable and compact stainless steel floor standing enclosure ranges.

Material: 3 mm AISI 304 pre grained stainless steel.

Pack quantity: 2 pieces.



| Item no. |
|----------|
| CCBS02 |

Floor Standing Enclosures Steel Range

Accessories | Full height doors

Full height doors

Mild steel, combinable enclosures

MCS / MCD

Required accessories

Page

| PLAIN DOOR | Replacement of standard door, 130° opening | Plain door, DN | 176 |
|-------------------------|--|---|--|
| | Additional door in the rear, 130° opening | Plain door, DN Door mounting kit, DNMK | 176 179 |
| GLAZED DOOR | Replacement of standard door, 130° opening | Glazed door, DNG | 178 |
| | Additional door in the rear, 130° opening | Glazed door, DNG Door mounting kit, DNMK | 178 179 |
| SIDE DOOR | Side door | Side door, DNS | 180 |
| RAISED SIDE DOOR | Raised side door for cabling | Raised side door, DNSR | 227 |
| | Raised side door for cabling with marshalling plate | Raised side door, DNSR Marshalling plate, MM Cover plate, MMG . Required when some cut-outs are not used | 227 228 228 |
| INNER DOOR | Inner door adjustable in depth | Inner door, DI | 180 |

Mild steel, compact enclosures

MKS / MKD

Required accessories

Page

| Plain door, DN | 176 | |
|---|--------------------------|--|
| Plain door, DN Door mounting kit, DNMK | 176 179 | |
| Glazed door, DNG | 178 | |
| Glazed door, DNG Door mounting kit, DNMK | 178 179 | |
| <i>Not available</i> | N/A | |
| <i>Not available</i> | N/A | |
| <i>Not available</i> | N/A | |
| Inner door, DI | 180 | |

Stainless steel, combinable enclosures

MCSS / MCDS

Required accessories

Page

| Stainless steel plain door, DNSS | 177 | |
|--|--------------------------|--|
| Stainless steel plain door, DNSS Door mounting kit for stainless steel enclosures, DNMKS | 177 179 | |
| Stainless steel glazed door, DNGS | 178 | |
| Stainless steel glazed door, DNGS Door mounting kit for stainless steel enclosures, DNMKS | 178 179 | |
| <i>Not available</i> | N/A | |
| <i>Not available</i> | N/A | |
| <i>Not available</i> | N/A | |
| Inner door, DI * Mild steel, painted in RAL 7035 | 180 | |

Stainless steel, compact enclosures

EKSS / EKDS

Required accessories

Page

| Stainless steel plain door, DNSS | 177 | |
|--|--------------------------|--|
| Stainless steel plain door, DNSS Door mounting kit for stainless steel enclosures, DNMKS | 177 179 | |
| Stainless steel glazed door, DNGS | 178 | |
| Stainless steel glazed door, DNGS Door mounting kit for stainless steel enclosures, DNMKS | 178 179 | |
| <i>Not available</i> | N/A | |
| <i>Not available</i> | N/A | |
| <i>Not available</i> | N/A | |
| Inner door, DI * Mild steel, painted in RAL 7035 | 180 | |

Floor Standing Enclosures Steel Range

Accessories | Full height doors

Door accessories

Mild steel, combinable enclosures

MCS / MCD

Required accessories Page

| | Required accessories | Page |
|-------------------------------------|----------------------------|---|
| 180° HINGES | For plain and glazed doors | 180° door hinges, DHN 179 |
| | For side doors | 180° door hinges, DHN 179 |
| | For inner doors | Not available N/A |
| DOORSTOP | For plain and glazed doors | Door stop, DSTP 182 |
| | For side doors | Door stop, DSTP 182 |
| | For raised side doors | Not available N/A |
| | For inner doors | Not available N/A |
| DOOR WHEELS | For plain and glazed doors | Door wheels, DW 182 |
| | For side doors | Door wheels, DW 182 |
| | For inner doors | Not available N/A |
| PLASTIC DOOR SUPPORT DEVICE | For plain and glazed doors | Plastic door support device, DPSL 182 |
| | For side doors | Plastic door support device, DPSL 182 |
| | For inner doors | Not available N/A |
| PLASTIC DOCUMENT POCKET | For all doors | Adhesive plastic document pocket, DRA 183 |
| STEEL DOCUMENT POCKET | For all external doors | Steel document pocket to be fixed on the door frame, DRB 183 |
| DRAWING DESK | For all external doors | Drawing desk, DDK 183 |
| | | * Two DCP profiles are required for doors wider than the desk 184 |
| DOOR FRAME MOUNTING PROFILES | For all external doors | Door frame mounting profiles, DCP 184 |

Mild steel, compact enclosures

MKS / MKD

Required accessories Page

| | Required accessories | Page |
|---------------------------------------|---|------|
| 180° door hinges, DHN | 180° door hinges, DHN | 179 |
| | 180° door hinges, DHN | 179 |
| | Not available | N/A |
| Door stop, DSTP | Door stop, DSTP | 182 |
| | Not available | N/A |
| | Not available | N/A |
| | Not available | N/A |
| Door wheels, DW | Door wheels, DW | 182 |
| | Not available | N/A |
| | Not available | N/A |
| Plastic door support device, DPSL | Plastic door support device, DPSL | 182 |
| | Not available | N/A |
| | Not available | N/A |
| Adhesive plastic document pocket, DRA | Adhesive plastic document pocket, DRA | 183 |
| | Steel document pocket to be fixed on the door frame, DRB | 183 |
| Drawing desk, DDK | Drawing desk, DDK | 183 |
| | * Two DCP profiles are required for doors wider than the desk | 184 |
| Door frame mounting profiles, DCP | Door frame mounting profiles, DCP | 184 |

Stainless steel, combinable enclosures

MCSS / MCDS

Required accessories Page

| | Required accessories | Page |
|---------------------------------------|--|------|
| 180° door hinges, DHN | 180° door hinges, DHN * Made in Zamak | 179 |
| | Not available | N/A |
| | Not available | N/A |
| Door stop, DSTP | Door stop, DSTP | 182 |
| | Not available | N/A |
| | Not available | N/A |
| | Not available | N/A |
| Door wheels, DW | Door wheels, DW | 182 |
| | Not available | N/A |
| | Not available | N/A |
| Plastic door support device, DPSL | Plastic door support device, DPSL | 182 |
| | Not available | N/A |
| | Not available | N/A |
| Adhesive plastic document pocket, DRA | Adhesive plastic document pocket, DRA | 183 |
| | Steel document pocket to be fixed on the door frame, DRB Stainless steel version available | 183 |
| Drawing desk, DDK | Drawing desk, DDK | 183 |
| | * Two DCP profiles are required for doors wider than the desk * Mild steel, painted in RAL 7035 | 184 |
| Door frame mounting profiles, DCP | Door frame mounting profiles, DCP | 184 |

Stainless steel, compact enclosures

EKSS / EKDS

Required accessories Page

| | Required accessories | Page |
|---------------------------------------|--|------|
| 180° door hinges, DHN | 180° door hinges, DHN * Made in Zamak | 179 |
| | Not available | N/A |
| | Not available | N/A |
| Door stop, DSTP | Door stop, DSTP | 182 |
| | Not available | N/A |
| | Not available | N/A |
| | Not available | N/A |
| Door wheels, DW | Door wheels, DW | 182 |
| | Not available | N/A |
| | Not available | N/A |
| Plastic door support device, DPSL | Plastic door support device, DPSL | 182 |
| | Not available | N/A |
| | Not available | N/A |
| Adhesive plastic document pocket, DRA | Adhesive plastic document pocket, DRA | 183 |
| | Steel document pocket to be fixed on the door frame, DRB Stainless steel version available | 183 |
| Drawing desk, DDK | Drawing desk, DDK | 183 |
| | * Two DCP profiles are required for doors wider than the desk * Mild steel, painted in RAL 7035 | 184 |
| Door frame mounting profiles, DCP | Door frame mounting profiles, DCP | 184 |

Floor Standing Enclosures Steel Range

Accessories | Full height doors

Plain doors, DN

- Description:** Standard door equipped with double-bit 3 mm lock system and door frame. Door accessory kit DNMK (hinges, rod catches) to be ordered separately. Allows all the options of the locking program and 180° hinges. Compatible with combinable and compact enclosure ranges.
- Material:** 2 mm steel plate.
- Maximum load:** 800 N.
- Finish:** RAL 7035 structured powder coating.
- Mounting requirements:** Use hinge kit DNMK if no door was fitted previously.
- Pack quantity:** 1 piece.

Plain door

| H | W | Item no. |
|------|------|----------|
| 1100 | 600 | DN1106R5 |
| 1200 | 600 | DN1206R5 |
| 1200 | 800 | DN1208R5 |
| 1400 | 600 | DN1406R5 |
| 1400 | 800 | DN1408R5 |
| 1600 | 600 | DN1606R5 |
| 1600 | 800 | DN1608R5 |
| 1600 | 1000 | DN1610R5 |
| 1800 | 500 | DN1805R5 |
| 1800 | 600 | DN1806R5 |
| 1800 | 800 | DN1808R5 |
| 1800 | 1000 | DN1810R5 |
| 2000 | 500 | DN2005R5 |
| 2000 | 600 | DN2006R5 |
| 2000 | 800 | DN2008R5 |
| 2000 | 1000 | DN2010R5 |
| 2200 | 600 | DN2206R5 |
| 2200 | 800 | DN2208R5 |

Left door

| H | W | Item no. |
|------|-----|-----------|
| 1200 | 600 | DN1206LR5 |
| 1400 | 500 | DN1405LR5 |
| 1400 | 600 | DN1406LR5 |
| 1600 | 600 | DN1606LR5 |
| 1800 | 400 | DN1804LR5 |
| 1800 | 500 | DN1805LR5 |
| 1800 | 600 | DN1806LR5 |
| 1800 | 800 | DN1808LR5 |
| 2000 | 400 | DN2004LR5 |
| 2000 | 500 | DN2005LR5 |
| 2000 | 600 | DN2006LR5 |
| 2000 | 800 | DN2008LR5 |
| 2200 | 500 | DN2205LR5 |
| 2200 | 600 | DN2206LR5 |

Right door

| H | W | Item no. |
|------|-----|-----------|
| 1200 | 600 | DN1206RR5 |
| 1400 | 500 | DN1405RR5 |
| 1400 | 600 | DN1406RR5 |
| 1600 | 600 | DN1606RR5 |
| 1800 | 400 | DN1804RR5 |
| 1800 | 500 | DN1805RR5 |
| 1800 | 600 | DN1806RR5 |
| 1800 | 800 | DN1808RR5 |
| 2000 | 400 | DN2004RR5 |
| 2000 | 500 | DN2005RR5 |
| 2000 | 600 | DN2006RR5 |
| 2000 | 800 | DN2008RR5 |
| 2200 | 500 | DN2205RR5 |
| 2200 | 600 | DN2206RR5 |

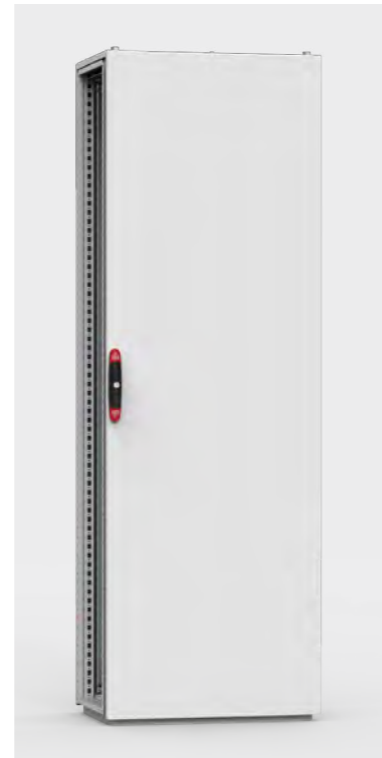

Stainless steel plain door, DNSS

- Description:** Standard door equipped with double-bit 3 mm lock system and door frame. Door accessory kit DNMK (hinges, rod catches) to be ordered separately. Allows all the options of the locking programme and 180° hinges. Compatible with combinable and compact stainless steel enclosure ranges.
- Material:** 2 mm AISI 304 stainless steel plate / AISI 316L (on request).
- Maximum load:** 800 N.
- Finish:** 400 pre-grained stainless steel.
- Pack quantity:** 1 piece.
- Mounting requirements:** Use hinge kit DNMK if no door was fitted previously.

Single door

| H | W | Item no. |
|------|------|----------|
| 1400 | 800 | DNSS1408 |
| 1600 | 600 | DNSS1606 |
| 1600 | 800 | DNSS1608 |
| 1600 | 1000 | DNSS1610 |
| 1800 | 600 | DNSS1806 |
| 1800 | 800 | DNSS1808 |
| 1800 | 1000 | DNSS1810 |
| 2000 | 600 | DNSS2006 |
| 2000 | 800 | DNSS2008 |
| 2000 | 1000 | DNSS2010 |

Left door

| H | W | Item no. |
|------|------|-----------|
| 1200 | 1200 | DNSS1212L |
| 1600 | 1200 | DNSS1612L |
| 1800 | 1000 | DNSS1810L |
| 1800 | 1200 | DNSS1812L |
| 1800 | 1600 | DNSS1816L |
| 2000 | 1200 | DNSS2012L |
| 2000 | 1600 | DNSS2016L |

Right door

| H | W | Item no. |
|------|------|-----------|
| 1200 | 1200 | DNSS1212R |
| 1600 | 1200 | DNSS1612R |
| 1800 | 1000 | DNSS1810R |
| 1800 | 1200 | DNSS1812R |
| 1800 | 1600 | DNSS1816R |
| 2000 | 1200 | DNSS2012R |
| 2000 | 1600 | DNSS2016R |



Floor Standing Enclosures Steel Range

Accessories | Full height doors

Glazed doors, DNG

- Description:** Glazed door with fitted clear safety glass to view the inside of the enclosure. Equipped with double-bit 3 mm lock system and door frame. Allows all options of the locking program. Compatible with combinable and compact enclosure ranges.
- Material:** Frame: 2 mm steel plate. Viewing area: 4 mm clear safety glass.
- Finish:** RAL 7035 structured powder coating.
- Protection:** Complies with IP 55 | TYPE 12 | IK 07.
- Pack quantity:** 1 piece.
- Mounting requirements:** Use hinge kit DNMK01 if no door was fitted previously.

| For enclosure | | Item no. | |
|---------------|-----|-----------|--|
| H | W | | |
| 1100 | 600 | DNG1106R5 | |
| 1200 | 600 | DNG1206R5 | |
| 1200 | 800 | DNG1208R5 | |
| 1400 | 600 | DNG1406R5 | |
| 1400 | 800 | DNG1408R5 | |
| 1600 | 600 | DNG1606R5 | |
| 1600 | 800 | DNG1608R5 | |
| 1800 | 600 | DNG1806R5 | |
| 1800 | 800 | DNG1808R5 | |
| 2000 | 600 | DNG2006R5 | |
| 2000 | 800 | DNG2008R5 | |
| 2200 | 600 | DNG2206R5 | |
| 2200 | 800 | DNG2208R5 | |



Door mounting kits, DNMK

- Description:** Door mounting kit for mild steel floor standing enclosures. Required when fitting a door. Only needed when there was no door mounted previously.
- Pack quantity:** 1 complete kit with hinges, rod catches and mounting accessories.

| Description | Item no. |
|----------------------------|----------|
| for single door enclosures | DNMK01 |
| for double door enclosures | DNMK02 |



Door mounting kits, stainless steel floorstanding enclosures, DNMKS

- Description:** Door mounting kit for stainless steel floor standing enclosures. Required when fitting a door. Only needed when there was no door mounted previously.
- Pack quantity:** 1 complete kit with hinges, rod catches and mounting accessories.

| Description | Item no. |
|----------------------------|----------|
| for single door enclosures | DNMKS01 |
| for double door enclosures | DNMKS02 |



Stainless steel glazed doors, DNGS

- Description:** Transparent door fitted with clear safety glass to view the inside of the enclosure. Equipped with double-bit 3 mm lock system and door frame. Allows all options of the locking programme.
- Material:** Frame: 2 mm AISI 304 stainless steel plate, AISI 316L (on request). Viewing area: 4 mm clear safety glass.
- Finish:** 400 pre-grained stainless steel.
- Protection:** IP 55 | TYPE 12, 13 | IK 07.
- Mounting requirements:** Use hinge kit DNMKS01 if not for replacement of standard door.
- Pack quantity:** 1 piece.

| For enclosure | | Viewing area | | Item no. |
|---------------|------|--------------|-----|----------|
| H | W | h | w | |
| 1400 | 800 | 1176 | 615 | DNGS1408 |
| 1600 | 600 | 1376 | 415 | DNGS1606 |
| 1600 | 800 | 1376 | 615 | DNGS1608 |
| 1600 | 1000 | 1376 | 815 | DNGS1610 |
| 1800 | 600 | 1576 | 415 | DNGS1806 |
| 1800 | 800 | 1576 | 615 | DNGS1808 |
| 1800 | 1000 | 1576 | 815 | DNGS1810 |
| 2000 | 600 | 1776 | 415 | DNGS2006 |
| 2000 | 800 | 1776 | 615 | DNGS2008 |
| 2000 | 1000 | 1776 | 815 | DNGS2010 |



Door hinges 180°, DHN

- Description:** Adjustable door hinges which allows the door to open 180°. Machining is required.
- Material:** Die-cast alloy.
- Finish:** Structured black.
- Maximum load:** 800 N (per kit).
- Pack quantity:** 4 hinges with mounting accessories.

| Item no. |
|----------|
| DHN180N |

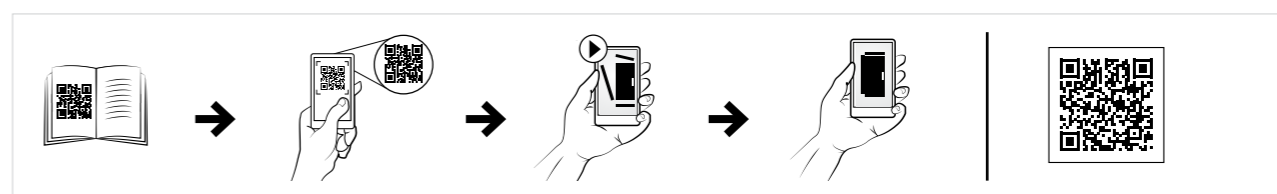

Floor Standing Enclosures Steel Range

Accessories | Full height doors

Side doors, DNS

Description: Instead of the side panel SPM. For easy access to the equipment inside the enclosure or when enclosures are mounted rear to rear. Equipped with standard double-bit 3 mm lock which makes all lock options possible. Door frame optional.

Material: 2 mm steel plate.

Finish: RAL 7035 structured powder coating.

Protection: Complies with IP 55 | TYPE 12 | IK 10.

Pack quantity: 1 door including mounting frame.

| H | W | Item no. |
|------|-----|-----------|
| 1800 | 500 | DNS1805R5 |
| 1800 | 600 | DNS1806R5 |
| 2000 | 500 | DNS2005R5 |
| 2000 | 600 | DNS2006R5 |



Inner doors, DI

Description: Inner door provides a hinged mounting surface for equipment behind a standard or glazed front door. A mounting space of 80 mm, is available between the doors when the inner door is in the most forward position. Can be adjusted in depth by steps of 25 mm. The mounting plate remains usable behind the inner door. The door is equipped with two double-bit 3 mm locks.

Material: 1.5 mm mild steel.

Finish: RAL 7035 structured powder coating.

Pack quantity: 1 door with mounting accessories.

| For enclosure | | |
|---------------|-----|----------|
| H | W | Item no. |
| 1200 | 600 | DI1206R5 |
| 1200 | 800 | DI1208R5 |
| 1400 | 600 | DI1406R5 |
| 1400 | 800 | DI1408R5 |
| 1600 | 600 | DI1606R5 |
| 1600 | 800 | DI1608R5 |
| 1800 | 600 | DI1806R5 |
| 1800 | 800 | DI1808R5 |
| 2000 | 600 | DI2006R5 |
| 2000 | 800 | DI2008R5 |
| 2200 | 600 | DI2206R5 |
| 2200 | 800 | DI2208R5 |

Other sizes available on request.



Floor Standing Enclosures Steel Range

Accessories | Full height doors

Door stop, DSTP

Description: To lock an open door in position. Mounted directly to the door frame and on the enclosure profile. Allows the enclosure door to be opened up to 110°.

Pack quantity: 1 piece with mounting accessories.

| Material | Item no. |
|----------------------|------------|
| Zinc plated | DSTP02 |
| Stainless steel 316L | DSTP02-316 |

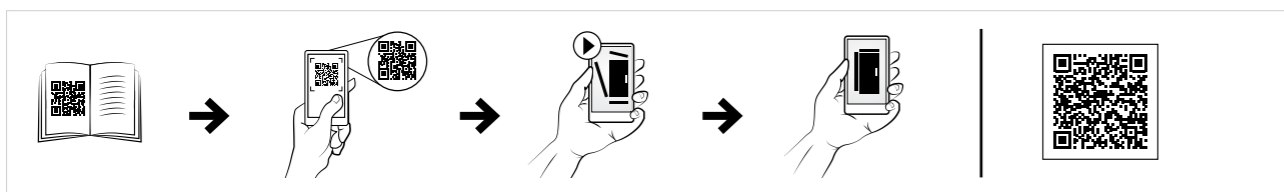

Door wheel, DW

Description: For easier closing and positioning of a heavily equipped door (cooling units, etc). Mounted directly to the door frame on the bottom of the door. Highly recommended when fitting loads from 30 kg on the enclosure door.

Pack quantity: 2 pieces with mounting accessories.

| Item no. |
|----------|
| DW01 |



Door plastic support, DPSL

Description: Helps to centre the door in case of an uneven floor, as well as allowing easier closing and positioning when a heavy load is mounted (cooling units, etc). Mounted directly to the door frame on the bottom and top of the door. Highly recommended when fitting loads from 30 kg on door.

Pack quantity: 2 plastic supports with mounting accessories.

| Item no. |
|----------|
| DPSL01 |



Document pockets, DRB

Description: A large steel document pocket fixed directly onto the door frame. Usable depth: 68 mm.

Finish: RAL 7035 structured powder coating.

Pack quantity: 1 piece with mounting accessories.

| Description | Material | Item no. |
|--------------------------------------|-------------------|-----------|
| Universal document pocket 300mm wide | 1.5 mm mild steel | DRB0303R5 |
| For 600 mm doors | 1.5 mm mild steel | DRB600R5 |
| For 800 mm doors | 1.5 mm mild steel | DRB800R5 |



Document pockets, DRBS

Description: A large steel document pocket fixed directly onto the door frame. Usable depth: 68 mm.

Finish: 400 pre-grained stainless steel.

Pack quantity: 1 piece with mounting accessories.

| Description | Material | Item no. |
|---------------------------------------|----------------------|---------------|
| Universal document pocket 300 mm wide | Stainless steel 316L | DRBS0300-316L |
| For 800 mm doors | Stainless steel 316L | DRBS0800-316L |
| For 1000 mm doors | Stainless steel 316L | DRBS1000-316L |

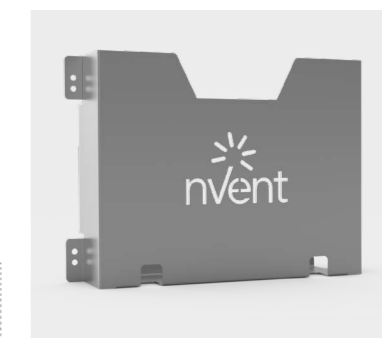

Document pocket, DRA

Description: Self adhesive, for DIN A4.

Usable depth: 30 mm.

Material: Thermoplastic.

Finish: RAL 7035.

Pack quantity: 1 document pocket with double sided tape.

| Item no. |
|----------|
| DRA04 |



Floor Standing Enclosures Steel Range

Accessories | Full height doors

Drawing desks, DDK

Description: Mounted directly to the door frame it provides a solid surface for documents, computer or measuring devices. The desk can be easily folded and locked within the door frame space. An automatic safety positioning system locks the desk at angles of 55°, 70° and 90°. The DDK800R5 can also be mounted on a 1000 mm wide door, by the use of the DCP1002 accessory.

Material: 1.35 mm mild steel.

Finish: RAL 7035 structured powder coating.

Pack quantity: 1 piece with mounting accessories.



| W | Item no. |
|-----|----------|
| 600 | DDK600R5 |
| 800 | DDK800R5 |

Door frame mounting profiles, DCP

Description: Horizontal profiles with 25 mm hole pattern. Fits directly onto the door frame. For easy mounting of light equipment by using CNT05 screws, hole pattern of 4.5 mm and 6.5 mm in diameter.

Material: 2 mm zinc plated steel.

Pack quantity: 20 bars with mounting accessories.



| W | Item no. |
|------|----------|
| 400 | DCP402 |
| 500 | DCP502 |
| 600 | DCP602 |
| 800 | DCP802 |
| 1000 | DCP1002 |

Cable conduits, CON

Description: For flexible and safe protection of cables installed between the door or swing frame and the enclosure's interior. Highly flexible and halogen free.

Material: Polyethylene.

Mounting requirements: Add CONH for direct mounting to profiles.

Pack quantity: 25 m.



| Diameter | Item no. |
|----------|----------|
| 16 | CON16 |
| 29 | CON29 |
| 36 | CON36 |
| 48 | CON48 |

Universal conduit holders, CONH

Description: Universal holder for cable conduit CON. Can be mounted horizontally or vertically on any 25 mm hole pattern of the door frame, enclosure frame or accessory profile.

Material: Polycarbonate.

Pack quantity: 10 pieces.

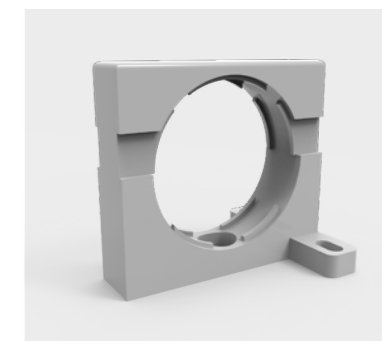

| Diameter | Item no. |
|----------|----------|
| 16 | CONH16 |
| 29 | CONH29 |
| 36 | CONH36 |
| 48 | CONH48 |

Door switch, DSW

Description: Door switch to activate any electrical device (lighting, signalling, alarms, etc.). Can be mounted after installing the enclosure thereby keeping the door opening free. Fixed on the inside hole pattern of the enclosure's frame in floor standing enclosures. Cable entry M20.

Switch capacity: 3 A / 240 V.

Approvals: CE, cCSAus, CCC.

Pack quantity: 1 piece with mounting accessories.



| Item no. |
|----------|
| DSW01 |

Universal keyboard trays, UKT

Description: Horizontal hinged keyboard tray with lateral sliding mouse pad (L.H. or R.H.). Equipped with panel stay. When the tray is folded out, the enclosure is sealed for dust ingress by a closed chamber.

Material: 1.75 mm steel plate.

Finish: RAL 7035 structured powder coating.

Pack quantity: 1 door with hinges, lock, keyboard mounting support, mouse pad and mounting accessories.



| H | W | Item no. |
|-----|-----|----------|
| 250 | 600 | UKT06R5 |
| 250 | 800 | UKT08R5 |

Floor Standing Enclosures Steel Range

Accessories | Full height doors

Transparent aluminium windows, ADA

Description: Viewing window when used in combination with mounting kit ADAMK. The double-bit 3 mm lock can be replaced by any optional insert or handle. It increases the enclosure depth by 10 mm.

Material: Aluminium and 3 mm acrylic glass.

Finish: Anodised aluminium.

Protection: Complies with IP 54.

Pack quantity: 1 viewing window.

| For enclosure | | Viewing area | | N° of locks | Item no. |
|---------------|-----|--------------|-----|-------------|----------|
| H | W | h | w | | |
| 300 | 300 | 226 | 226 | 1 | ADA03030 |
| 400 | 300 | 326 | 226 | 1 | ADA04030 |
| 400 | 400 | 326 | 326 | 1 | ADA04040 |
| 400 | 600 | 326 | 526 | 1 | ADA04060 |
| 500 | 300 | 426 | 226 | 1 | ADA05030 |
| 500 | 400 | 426 | 326 | 1 | ADA05040 |



Transparent aluminium windows, ADAB

Description: Viewing window when used in combination with mounting kit ADABMK. The 3 mm DIN lock can be replaced by any optional insert or handle. It increases the enclosure depth in 35 mm.

Material: Aluminium and 3 mm acrylic glass.

Finish: Anodised aluminium.

Protection: Complies with IP54.

Pack quantity: 1 viewing window.

| For enclosure | | Viewing area | | N° of locks | Item no. |
|---------------|-----|--------------|-----|-------------|-----------|
| H | W | h | w | | |
| 600 | 400 | 522 | 322 | 2 | ADAB06040 |
| 600 | 600 | 522 | 522 | 2 | ADAB06060 |
| 600 | 800 | 522 | 722 | 2 | ADAB06080 |
| 700 | 500 | 622 | 422 | 2 | ADAB07050 |
| 800 | 600 | 722 | 522 | 2 | ADAB08060 |
| 1000 | 800 | 922 | 722 | 2 | ADAB10080 |
| 1200 | 600 | 1122 | 522 | 2 | ADAB12060 |
| 1200 | 800 | 1122 | 722 | 2 | ADAB12080 |



Mounting kits, ADAMK/ADABMK

Description: With this kit the glazed doors ADA/ADAB can be used as viewing windows on any enclosure surface, to provide protection for displays and other control components.

| For | Item no. |
|------|----------|
| ADA | ADAMK |
| ADAB | ADABMK |

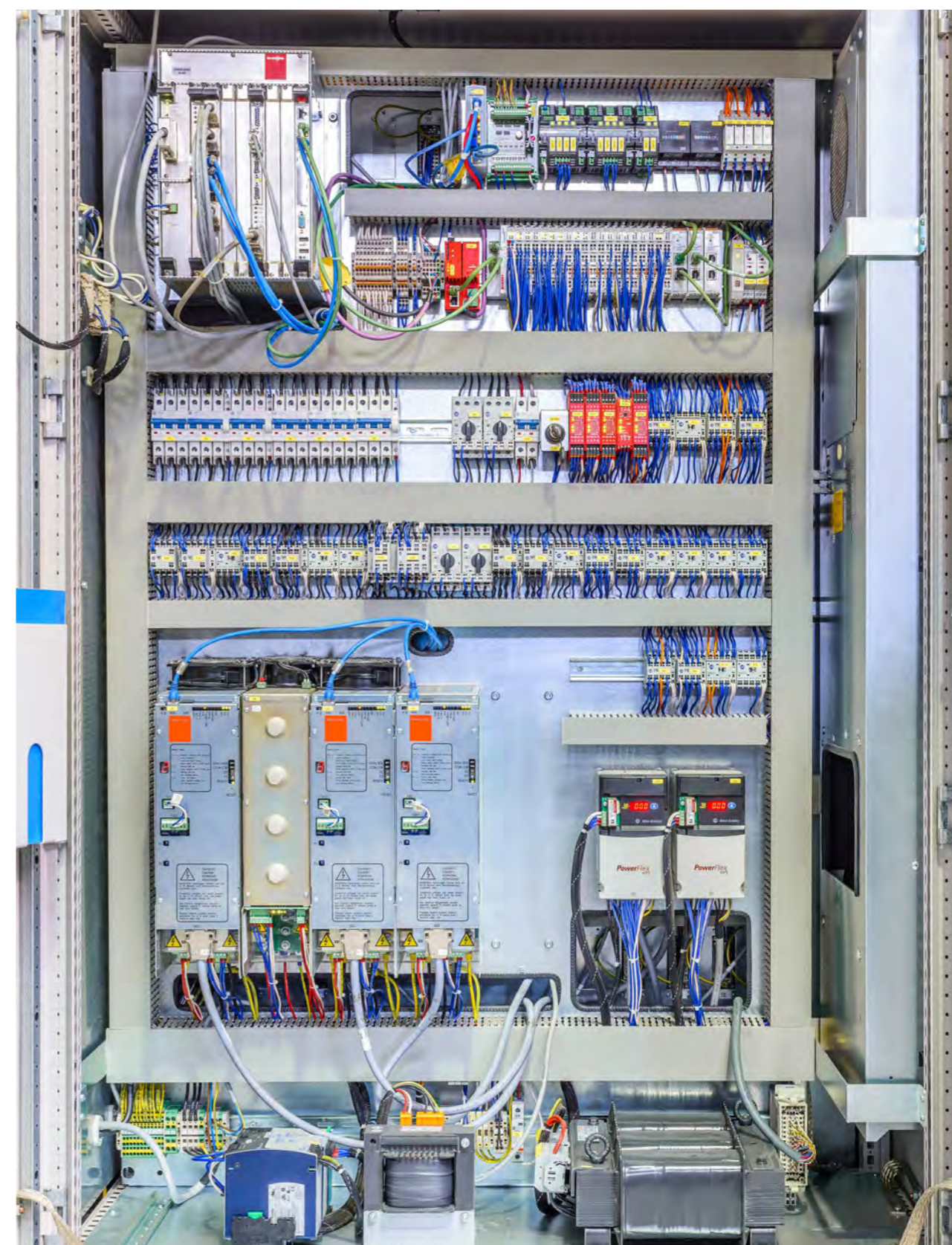

Floor Standing Enclosures Steel Range

Accessories | Locking



Locking systems for full height doors

Mild steel, combinable enclosures

MCS / MCD

| | Required accessories | Page |
|--|--|---|
| STANDARD LOCK COVER | Insert double bit 3 mm | <i>Additional accessories not required</i> |
| | Other inserts available in Eldon's portfolio | Inserts for standard lock cover, LI |
| LIFT HANDLE FOR ROUND CYLINDERS, WITHOUT PADLOCKING | Square, triangle or double-bit insert | Lifting handle lock cover, LLH501N |
| | | Locking system insert for lift handles, LHC523/LHC524/LHC526/LHC527/LHC528/LHC529 |
| | Ronis key C21323 | Lifting handle lock cover, LLH501N |
| | | Locking system insert for lift handles, LHC522 |
| | Daimler Benz | Lifting handle lock cover, LLH501N |
| | | Locking system insert for lift handles, LHC530 |
| | Push button | Lifting handle lock cover, LLH501N |
| | | Locking system insert for lift handles, LHC536 |
| | Other key numbers available on request | Lifting handle lock cover, LLH501N |
| | | Locking system insert for lift handles, LHCXXX |
| LIFT HANDLE FOR ROUND CYLINDERS, WITH PADLOCKING | Square, triangle or double-bit insert | Lifting handle lock cover, LLH503N |
| | | Locking system insert for lift handles, LHC523/LHC524/LHC526/LHC527/LHC528/LHC529 |
| | Ronis key C21323 | Lifting handle lock cover, LLH503N |
| | | Locking system insert for lift handles, LHC522 |
| | Daimler Benz | Lifting handle lock cover, LLH503N |
| | | Locking system insert for lift handles, LHC530 |
| | Push button | Lifting handle lock cover, LLH503N |
| | | Locking system insert for lift handles, LHC536 |
| | Other key numbers available on request | Lifting handle lock cover, LLH503N |
| | | Locking system insert for lift handles, LHCXXX |
| LIFT HANDLE FOR HALF CYLINDERS, WITHOUT PADLOCKING | Ronis key C21323 | Lifting handle lock cover, LLH502N |
| | Cover plate, MMG. Required when some cut-outs are not used | Locking system insert for lift handles, LHC521 |
| | Lifting handle lock cover, LLH502N | Locking system insert for lift handles, LHC533 |

Mild steel, compact enclosures

MKS / MKD

| | Required accessories | Page |
|------------------------------------|--|---|
| | <i>Additional accessories not required</i> | N/A |
| | Inserts for standard lock cover, LI | 196 |
| | Lifting handle lock cover, LLH501N | Locking system insert for lift handles, LHC523/LHC524/LHC526/LHC527/LHC528/LHC529 |
| | | Lifting handle lock cover, LLH501N |
| | Lifting handle lock cover, LLH501N | Locking system insert for lift handles, LHC522 |
| | | Lifting handle lock cover, LLH501N |
| | Lifting handle lock cover, LLH501N | Locking system insert for lift handles, LHC530 |
| | | Lifting handle lock cover, LLH501N |
| | Lifting handle lock cover, LLH501N | Locking system insert for lift handles, LHC536 |
| | | Lifting handle lock cover, LLH501N |
| | Lifting handle lock cover, LLH501N | Locking system insert for lift handles, LHCXXX |
| | | Lifting handle lock cover, LLH503N |
| Lifting handle lock cover, LLH503N | Locking system insert for lift handles, LHC522 | |
| | Lifting handle lock cover, LLH503N | |
| Lifting handle lock cover, LLH503N | Locking system insert for lift handles, LHC530 | |
| | Lifting handle lock cover, LLH503N | |
| Lifting handle lock cover, LLH503N | Locking system insert for lift handles, LHC536 | |
| | Lifting handle lock cover, LLH503N | |
| Lifting handle lock cover, LLH503N | Locking system insert for lift handles, LHCXXX | |
| | Lifting handle lock cover, LLH502N | |
| Lifting handle lock cover, LLH502N | Locking system insert for lift handles, LHC521 | |
| | Lifting handle lock cover, LLH502N | |

Stainless steel, combinable enclosures

MCSS / MCDS

| | Required accessories | Page |
|-------------------------------------|--|---|
| | <i>Additional accessories not required</i> | N/A |
| | Inserts for standard lock cover, LI | 196 |
| | Lifting handle lock cover, LLHS501N | Locking system insert for lift handles, LHC523/LHC524/LHC526/LHC527/LHC528/LHC529 |
| | | Lifting handle lock cover, LLHS501N |
| | Lifting handle lock cover, LLHS501N | Locking system insert for lift handles, LHC522 |
| | | Lifting handle lock cover, LLHS501N |
| | Lifting handle lock cover, LLHS501N | Locking system insert for lift handles, LHC530 |
| | | Lifting handle lock cover, LLHS501N |
| | Lifting handle lock cover, LLHS501N | Locking system insert for lift handles, LHC536 |
| | | Lifting handle lock cover, LLHS501N |
| | Lifting handle lock cover, LLHS501N | Locking system insert for lift handles, LHCXXX |
| | | Lifting handle lock cover, LLH503N |
| Lifting handle lock cover, LLH503N | Locking system insert for lift handles, LHC522 | |
| | Lifting handle lock cover, LLH503N | |
| Lifting handle lock cover, LLH503N | Locking system insert for lift handles, LHC530 | |
| | Lifting handle lock cover, LLH503N | |
| Lifting handle lock cover, LLH503N | Locking system insert for lift handles, LHC536 | |
| | Lifting handle lock cover, LLH503N | |
| Lifting handle lock cover, LLH503N | Locking system insert for lift handles, LHCXXX | |
| | Lifting handle lock cover, LLHS502N | |
| Lifting handle lock cover, LLHS502N | Locking system insert for lift handles, LHC521 | |
| | Lifting handle lock cover, LLHS502N | |

Stainless steel, compact enclosures

EKSS / EKDS

| | Required accessories | Page |
|-------------------------------------|--|---|
| | <i>Additional accessories not required</i> | N/A |
| | Inserts for standard lock cover, LI | 196 |
| | Lifting handle lock cover, LLHS501N | Locking system insert for lift handles, LHC523/LHC524/LHC526/LHC527/LHC528/LHC529 |
| | | Lifting handle lock cover, LLHS501N |
| | Lifting handle lock cover, LLHS501N | Locking system insert for lift handles, LHC522 |
| | | Lifting handle lock cover, LLHS501N |
| | Lifting handle lock cover, LLHS501N | Locking system insert for lift handles, LHC530 |
| | | Lifting handle lock cover, LLHS501N |
| | Lifting handle lock cover, LLHS501N | Locking system insert for lift handles, LHC536 |
| | | Lifting handle lock cover, LLHS501N |
| | Lifting handle lock cover, LLHS501N | Locking system insert for lift handles, LHCXXX |
| | | Lifting handle lock cover, LLH503N |
| Lifting handle lock cover, LLH503N | Locking system insert for lift handles, LHC522 | |
| | Lifting handle lock cover, LLH503N | |
| Lifting handle lock cover, LLH503N | Locking system insert for lift handles, LHC530 | |
| | Lifting handle lock cover, LLH503N | |
| Lifting handle lock cover, LLH503N | Locking system insert for lift handles, LHC536 | |
| | Lifting handle lock cover, LLH503N | |
| Lifting handle lock cover, LLH503N | Locking system insert for lift handles, LHCXXX | |
| | Lifting handle lock cover, LLHS502N | |
| Lifting handle lock cover, LLHS502N | Locking system insert for lift handles, LHC521 | |
| | Lifting handle lock cover, LLHS502N | |

Floor Standing Enclosures Steel Range

Accessories | Locking



Locking systems for full height doors

Mild steel, combinable enclosures

MCS / MCD

Required accessories Page

| | | | |
|---|--|---|------------|
| LIFT HANDLE FOR HALF CYLINDERS, WITHOUT PADLOCKING | Ronis key 2132E | Lifting handle lock cover, LLH502N Locking system insert for lift handles, LHC5212132E | 196 197 |
| | Ronis key 3121E | Lifting handle lock cover, LLH502N Locking system insert for lift handles, LHC5213121E | 196 197 |
| | Adapter for ASSA Abloy and TrioVing cylinders | Lifting handle lock cover, LLH502N Locking system insert for lift handles, LHC535 | 196 197 |
| | Adapter for Ronis half cylinders | Lifting handle lock cover, LLH502N Locking system insert for lift handles, LHC534 | 196 197 |
| | Other key numbers available on request | Lifting handle lock cover, LLH502N Locking system insert for lift handles, LHCXXX | 196 197 |
| LIFT HANDLE FOR HALF CYLINDERS, WITH PADLOCKING | Ronis key C21323 | Lifting handle lock cover, LLH504N Locking system insert for lift handles, LHC521 | 196 197 |
| | Cylinder N°E1 (VW), key excluded | Lifting handle lock cover, LLH504N Locking system insert for lift handles, LHC533 | 196 197 |
| | Ronis key C2132E | Lifting handle lock cover, LLH504N Locking system insert for lift handles, LHC5212132E | 196 197 |
| | Ronis key C3121E | Lifting handle lock cover, LLH504N Locking system insert for lift handles, LHC5213121E | 196 197 |
| | Adapter for ASSA Abloy and TrioVing cylinders | Lifting handle lock cover, LLH504N Locking system insert for lift handles, LHC535 | 196 197 |
| | Adapter for Ronis half cylinders | Lifting handle lock cover, LLH504N Locking system insert for lift handles, LHC534 | 196 197 |
| | Other key numbers available on request | Lifting handle lock cover, LLH504N Locking system insert for lift handles, LHCXXX | 196 197 |
| T-HANDLE | Without cylinder | T-handle, LLTH560CEN | 198 |
| | Ronis key C21323 | T-handle, LLTH560 | 198 |
| | Ronis key C2132E | T-handle, LLTH5602132EN | 198 |
| | Ronis key C3121E | T-handle, LLTH5603121EN | 198 |
| | Ronis key C3524E | T-handle, LLTH5603524EN | 198 |

Mild steel, compact enclosures

MKS / MKD

Required accessories Page

| | |
|---|------------|
| Lifting handle lock cover, LLH502N Locking system insert for lift handles, LHC5212132E | 196 197 |
| Lifting handle lock cover, LLH502N Locking system insert for lift handles, LHC5213121E | 196 197 |
| Lifting handle lock cover, LLH502N Locking system insert for lift handles, LHC535 | 196 197 |
| Lifting handle lock cover, LLH502N Locking system insert for lift handles, LHC534 | 196 197 |
| Lifting handle lock cover, LLH502N Locking system insert for lift handles, LHCXXX | 196 197 |
| Lifting handle lock cover, LLH504N Locking system insert for lift handles, LHC521 | 196 197 |
| Lifting handle lock cover, LLH504N Locking system insert for lift handles, LHC533 | 196 197 |
| Lifting handle lock cover, LLH504N Locking system insert for lift handles, LHC5212132E | 196 197 |
| Lifting handle lock cover, LLH504N Locking system insert for lift handles, LHC5213121E | 196 197 |
| Lifting handle lock cover, LLH504N Locking system insert for lift handles, LHC535 | 196 197 |
| Lifting handle lock cover, LLH504N Locking system insert for lift handles, LHC534 | 196 197 |
| Lifting handle lock cover, LLH504N Locking system insert for lift handles, LHCXXX | 196 197 |
| T-handle, LLTH560CEN | 198 |
| T-handle, LLTH560N | 198 |
| T-handle, LLTH5602132EN | 198 |
| T-handle, LLTH5603121EN | 198 |
| T-handle, LLTH5603524EN | 198 |

Stainless steel, combinable enclosures

MCSS / MCDS

Required accessories Page

| | |
|--|------------|
| Lifting handle lock cover, LLHS502N Locking system insert for lift handles, LHC5212132E | 197 197 |
| Lifting handle lock cover, LLHS502N Locking system insert for lift handles, LHC5213121E | 197 197 |
| Lifting handle lock cover, LLHS502N Locking system insert for lift handles, LHC535 | 197 197 |
| Lifting handle lock cover, LLHS502N Locking system insert for lift handles, LHC534 | 197 197 |
| Lifting handle lock cover, LLHS502N Locking system insert for lift handles, LHCXXX | 197 197 |
| Lifting handle lock cover, LLH504N Locking system insert for lift handles, LHC521 *RAL 5013 | 196 197 |
| Lifting handle lock cover, LLH504N Locking system insert for lift handles, LHC533 *RAL 5013 | 196 197 |
| Lifting handle lock cover, LLH504N Locking system insert for lift handles, LHC5212132E *RAL 5013 | 196 197 |
| Lifting handle lock cover, LLH504N Locking system insert for lift handles, LHC5213121E *RAL 5013 | 196 197 |
| Lifting handle lock cover, LLH504N Locking system insert for lift handles, LHC535 *RAL 5013 | 196 197 |
| Lifting handle lock cover, LLH504N Locking system insert for lift handles, LHC534 *RAL 5013 | 196 197 |
| Lifting handle lock cover, LLH504N Locking system insert for lift handles, LHCXXX *RAL 5013 | 196 197 |
| T-handle, LLTH560CEN *RAL 5013 | 198 |
| T-handle, LLTH560N *RAL 5013 | 198 |
| T-handle, LLTH5602132EN *RAL 5013 | 198 |
| T-handle, LLTH5603121EN *RAL 5013 | 198 |
| T-handle, LLTH5603524EN *RAL 5013 | 198 |

Stainless steel, compact enclosures

EKSS / EKDS

Required accessories Page

| | |
|--|------------|
| Lifting handle lock cover, LLHS502N Locking system insert for lift handles, LHC5212132E | 197 197 |
| Lifting handle lock cover, LLHS502N Locking system insert for lift handles, LHC5213121E | 197 197 |
| Lifting handle lock cover, LLHS502N Locking system insert for lift handles, LHC535 | 197 197 |
| Lifting handle lock cover, LLHS502N Locking system insert for lift handles, LHC534 | 197 197 |
| Lifting handle lock cover, LLHS502N Locking system insert for lift handles, LHCXXX | 197 197 |
| Lifting handle lock cover, LLH504N Locking system insert for lift handles, LHC521 *RAL 5013 | 196 197 |
| Lifting handle lock cover, LLH504N Locking system insert for lift handles, LHC533 *RAL 5013 | 196 197 |
| Lifting handle lock cover, LLH504N Locking system insert for lift handles, LHC5212132E *RAL 5013 | 196 197 |
| Lifting handle lock cover, LLH504N Locking system insert for lift handles, LHC5213121E *RAL 5013 | 196 197 |
| Lifting handle lock cover, LLH504N Locking system insert for lift handles, LHC535 *RAL 5013 | 196 197 |
| Lifting handle lock cover, LLH504N Locking system insert for lift handles, LHC534 *RAL 5013 | 196 197 |
| Lifting handle lock cover, LLH504N Locking system insert for lift handles, LHCXXX *RAL 5013 | 196 197 |
| T-handle, LLTH560CEN *RAL 5013 | 198 |
| T-handle, LLTH560N *RAL 5013 | 198 |
| T-handle, LLTH5602132EN *RAL 5013 | 198 |
| T-handle, LLTH5603121EN *RAL 5013 | 198 |
| T-handle, LLTH5603524EN *RAL 5013 | 198 |

Floor Standing Enclosures Steel Range

Accessories | Locking

Locking systems for partial doors

Mild steel, combinable enclosures

MCS / MCD

Required accessories Page

| | Required accessories | Page |
|----------------------------|--|--|
| STANDARD LOCK COVER | Insert double bit 3 mm | <i>Additional accessories not required</i> N/A |
| | Other inserts available in Eldon's portfolio | Inserts for standard lock cover, ALIS 328 |
| KEY LOCK | Chrome plated lock with cylinder, Ronis key M21323 | Key lock, ALL508 328 |
| | Polyamide lock with cylinder, key 5333 | Key lock, ALL509 328 |
| | Polyamide Eldon lock with cylinder, Ronis key M21323 | Key lock, ALL510N 328 |
| HANDLE | Plastic handle | Handle, ALT560 329 |
| | Chrome plated T-handle with cylinder, key M21323 | Handle, ALT561 329 |
| | Chrome plated handle with cylinder, key M21323 | Handle, ALT562 329 |
| | Plastic handle with cylinder, key 5333 | Handle, ALT563 329 |
| PADLOCKING | Padlocking cover to be used with the standard lock cover or key lock | Padlocking, PLC01 329 |

Mild steel, compact enclosures

MKS / MKD

Required accessories Page

| Required accessories | Page |
|--|------|
| <i>Additional accessories not required</i> | N/A |
| Inserts for standard lock cover, ALIS | 328 |
| Key lock, ALL508 | 328 |
| Key lock, ALL509 | 328 |
| Key lock, ALL510N | 328 |
| Handle, ALT560 | 329 |
| Handle, ALT561 | 329 |
| Handle, ALT562 | 329 |
| Handle, ALT563 | 329 |
| Padlocking, PLC01 | 329 |

Stainless steel, combinable enclosures

MCSS / MCDS

Required accessories Page

| Required accessories | Page |
|----------------------|------|
| <i>Not available</i> | N/A |
| <i>Not available</i> | N/A |
| <i>Not available</i> | N/A |
| <i>Not available</i> | N/A |
| <i>Not available</i> | N/A |
| <i>Not available</i> | N/A |
| <i>Not available</i> | N/A |
| <i>Not available</i> | N/A |
| <i>Not available</i> | N/A |
| <i>Not available</i> | N/A |

Stainless steel, compact enclosures

EKSS / EKDS

Required accessories Page

| Required accessories | Page |
|----------------------|------|
| <i>Not available</i> | N/A |
| <i>Not available</i> | N/A |
| <i>Not available</i> | N/A |
| <i>Not available</i> | N/A |
| <i>Not available</i> | N/A |
| <i>Not available</i> | N/A |
| <i>Not available</i> | N/A |
| <i>Not available</i> | N/A |
| <i>Not available</i> | N/A |
| <i>Not available</i> | N/A |

Floor Standing Enclosures Steel Range

Accessories | Locking

Keys

Mild steel, combinable enclosures

MCS / MCD

Required accessories

Page

| KEYS | Required accessories | Page |
|---|----------------------|------|
| Plastic double-bit 3 mm key | Key, LSK502 | 198 |
| Metallic double-bit 3 mm key | Key, LSK503 | 198 |
| Metallic double-bit 5 mm key | Key, LSK505 | 198 |
| Metallic square 7 mm key | Key, LSK523 | 198 |
| Metallic square 8 mm key | Key, LSK524 | 198 |
| Metallic triangle 7 mm key | Key, LSK526 | 198 |
| Metallic triangle 8 mm key | Key, LSK527 | 198 |
| Multi key with double-bit 5 mm, square 8 mm, triangle 8 mm, and hexagonal adaptor | Multi key, LSMK01 | 198 |

Mild steel, compact enclosures

MKS / MKD

Required accessories

Page

| Required accessories | Page |
|----------------------|------|
| Key, LSK502 | 198 |
| Key, LSK503 | 198 |
| Key, LSK505 | 198 |
| Key, LSK523 | 198 |
| Key, LSK524 | 198 |
| Key, LSK526 | 198 |
| Key, LSK527 | 198 |
| Multi key, LSMK01 | 198 |

Stainless steel, combinable enclosures

MCSS / MCDS

Required accessories

Page

| Required accessories | Page |
|----------------------|------|
| Key, LSK502 | 198 |
| Key, LSK503 | 198 |
| Key, LSK505 | 198 |
| Key, LSK523 | 198 |
| Key, LSK524 | 198 |
| Key, LSK526 | 198 |
| Key, LSK527 | 198 |
| Multi key, LSMK01 | 198 |

Stainless steel, compact enclosures

EKSS / EKDS

Required accessories

Page

| Required accessories | Page |
|----------------------|------|
| Key, LSK502 | 198 |
| Key, LSK503 | 198 |
| Key, LSK505 | 198 |
| Key, LSK523 | 198 |
| Key, LSK524 | 198 |
| Key, LSK526 | 198 |
| Key, LSK527 | 198 |
| Multi key, LSMK01 | 198 |

Floor Standing Enclosures Steel Range

Accessories | Locking

Inserts, LI

Description: Inserts to replace the standard double-bit 3 mm insert in the standard lock cover.
Material: Zamak.
Pack quantity: 1 piece.



| Description | Item no. |
|-----------------|----------|
| Double-bit 3 mm | LI503 |
| Double-bit 5 mm | LI505 |
| Square 7 mm | LI523 |
| Square 8 mm | LI524 |
| Triangular 7 mm | LI526 |
| Triangular 8 mm | LI527 |
| Daimler Benz | LI530 |

Lift handle lock covers, LLH

Description: Lift handle for LHC locking inserts/half cylinders.
Material: Zamak.
Pack quantity: 1 lift handle.
Mounting requirements: Add LHC inserts/half cylinders when required.

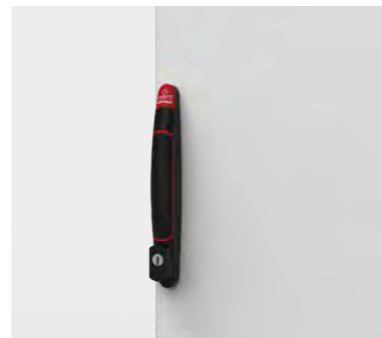

| Description | Finish | Compatible inserts | Item no. |
|--------------------|----------|--|----------|
| Without padlocking | RAL 9005 | LHC522 / LHC523 / LHC524 / LHC526 / LHC527 / LHC528 / LHC529 / LHC530 / LHC536 | LLH501N |
| Without padlocking | RAL 9005 | LHC533 / LHC534 / LHC535 / LHC5212132E / LHC5213121E | LLH502N |
| With padlocking | RAL 9005 | LHC522 / LHC523 / LHC524 / LHC526 / LHC527 / LHC528 / LHC529 / LHC530 / LHC536 | LLH503N |
| With padlocking | RAL 9005 | LHC533 / LHC534 / LHC535 / LHC5212132E / LHC5213121E | LLH504 |

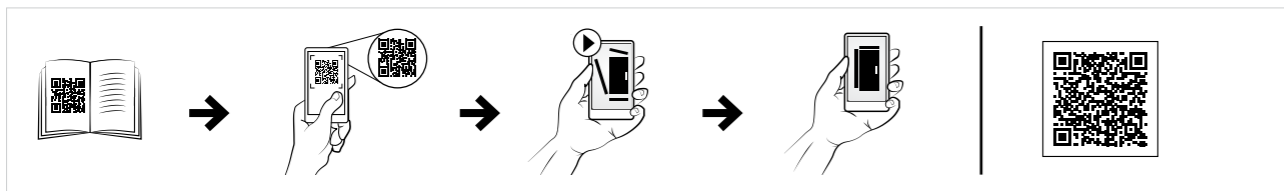

Lift handle lock covers, LLHS

Description: Lift handle for LHC locking inserts/half cylinders.
Material: Zamak.
Pack quantity: 1 lift handle.
Mounting requirements: Add LHC inserts/half cylinders when required.

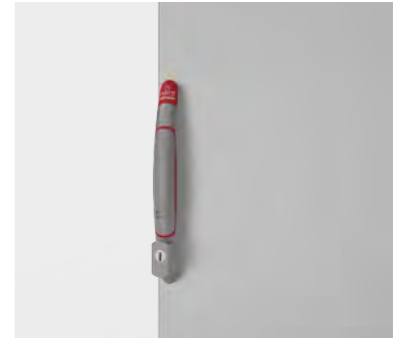

| Description | Finish | Compatible inserts | Item no. |
|--------------------|--------|--|----------|
| Without padlocking | Chrome | LHC522 / LHC523 / LHC524 / LHC526 / LHC527 / LHC528 / LHC529 / LHC530 / LHC536 | LLHS501N |
| Without padlocking | Chrome | LHC533 / LHC534 / LHC535 / LHC5212132E / LHC5213121E | LLHS502N |

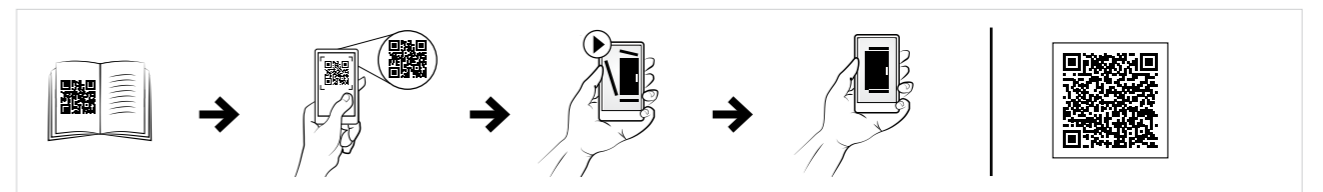

Locking system for lift handles, LHC

Description: Profile half cylinder locks. To be used in the lift handles LHC.
Pack quantity: 1 piece.



| Description | Compatible handle | Item no. |
|---|--------------------------|-------------|
| Profile half cylinder Ronis key C21323 | LLH502N/LLHS502N/LLH504N | LHC521 |
| Round cylinder Ronis key C21323 | LLH501N/LLHS501N/LLH503N | LHC522 |
| Square 7 mm | LLH501N/LLHS501N/LLH503N | LHC523 |
| Square 8 mm | LLH501N/LLHS501N/LLH503N | LHC524 |
| Triangle 7 mm | LLH501N/LLHS501N/LLH503N | LHC526 |
| Triangle 8 mm | LLH501N/LLHS501N/LLH503N | LHC527 |
| Double-bit 3 mm | LLH501N/LLHS501N/LLH503N | LHC528 |
| Double-bit 5 mm | LLH501N/LLHS501N/LLH503N | LHC529 |
| Daimler Benz | LLH501N/LLHS501N/LLH503N | LHC530 |
| Cylinder N°E1 (VW), key excluded | LLH502N/LLHS502N/LLH504N | LHC533 |
| Adapter for other profile half cylinders (DIN18252) | LLH502N/LLHS502N/LLH504N | LHC534 |
| Adapter for ASSA ABLOY and Trioving cylinders | LLH502N/LLHS502N/LLH504N | LHC535 |
| Push button only | LLH501N/LLHS501N/LLH503N | LHC536 |
| Profile half cylinder Ronis key 2132E | LLH502N/LLHS502N/LLH504N | LHC5212132E |
| Profile half cylinder Ronis key 3121E | LLH502N/LLHS502N/LLH504N | LHC5213121E |

* Other key numbers available on request.
 ** Key numbers 333, 1333, EK333 and GX130 are equal.
 *** Order separate key LSMK for Square 8 mm and Triangle 8 mm.

Floor Standing Enclosures Steel Range

Accessories | Locking

T-handles, LLTH

Description: T-handle with or without Ronis cylinder lock.
Material: Handle: plastic. Lock: steel.
Pack quantity: 1 piece.

| Description | Item no. |
|------------------------------------|---------------|
| Without cylinder | LLTH560CEN |
| With Ronis cylinder key nr. C21323 | LLTH560N |
| With Ronis cylinder key nr. 2132E | LLTH5602132EN |
| With Ronis cylinder key nr. 3121E | LLTH5603121EN |
| With Ronis cylinder key nr. 3524E | LLTH5603524EN |



Keys, LSK

Description: Key with nVent HOFFMAN logo. Easy to use design, providing a good grip.
Pack quantity: 1 piece.

| Description | Material | Item no. |
|-----------------|----------|----------|
| Double-bit 3 mm | Plastic | LSK502 |
| Double-bit 3 mm | Metalic | LSK503 |
| Double-bit 5 mm | Metalic | LSK505 |
| Square 7 mm | Metalic | LSK523 |
| Square 8 mm | Metalic | LSK524 |
| Triangle 7 mm | Metalic | LSK526 |
| Triangle 8 mm | Metalic | LSK527 |



Multi key, LSMK

Description: Multi-Key function with nVent HOFFMAN logo and a different key in every end: double-bit 5 mm, square 8 mm, triangle 8 mm and a standard hexagonal adaptor to use with the screw ends.
Material: Steel.
Pack quantity: 1 piece.

| Item no. |
|----------|
| LSMK01 |



Floor Standing Enclosures Steel Range

Accessories | Interlocking system

Interlocking system

Mild steel, combinable enclosures

MCS / MCD

Required accessories Page

| | Required accessories | Page |
|--|---------------------------------|--|
| ASSEMBLY WITH FLANGE MOUNT DISCONNECT | Single enclosure | Flange mount disconnect floor standing enclosure, MCF 36 Main door interlock kit, FMD 202 |
| | Bayed enclosure assembly | Flange mount disconnect floor standing enclosure, MCF 36 Additional slave enclosures, MCS 12 Main door interlock kit, FMD 202 System actuator, FMA* 202 *One per master door Interlock bar, FMB** 203 **One per slave door (same width) Slave door interlock kit, FMS*** 203 ***One per slave door |
| DOOR INTERLOCKING FOR TWO DOORS OR MORE | Bayed enclosure assembly | Main enclosure, MCS/MCD 12 Slave enclosures, MCS/MCD 12 System actuator, FMA* 202 *One per master door Interlock bar, FMB** 203 **One per slave door (same width) Slave door interlock kit, FMS*** 203 ***One per slave door |

Mild steel, compact enclosures

MKS / MKD

Required accessories Page

| Required accessories | Page |
|----------------------|------|
| Not available | N/A |
| Not available | N/A |
| Not available | N/A |

Stainless steel, combinable enclosures

MCSS / MCDS

Required accessories Page

| Required accessories | Page |
|--|-------------------------------|
| Not available | N/A |
| Not available | N/A |
| Main enclosure, MCSS/MCDS 60 Slave enclosures, MCSS/MCDS 60 System actuator, FMA* 202 *One per master door Interlock bar, FMB** 203 **One per slave door (same width) Slave door interlock kit, FMS*** 203 ***One per slave door | 60 60 202 203 203 |

Stainless steel, compact enclosures

EKSS / EKDS

Required accessories Page

| Required accessories | Page |
|----------------------|------|
| Not available | N/A |
| Not available | N/A |
| Not available | N/A |

Floor Standing Enclosures Steel Range

Accessories | Interlocking system

Main door interlock kit, FMD

Description: Locks or releases the main door after the power has been switched. Universal adapter permits all popular manufacturers variable depth actuators without modification.

Material: Zinc plated steel.

Pack quantity: 1 piece with mounting material.



| Item no. |
|----------|
| FMD01 |

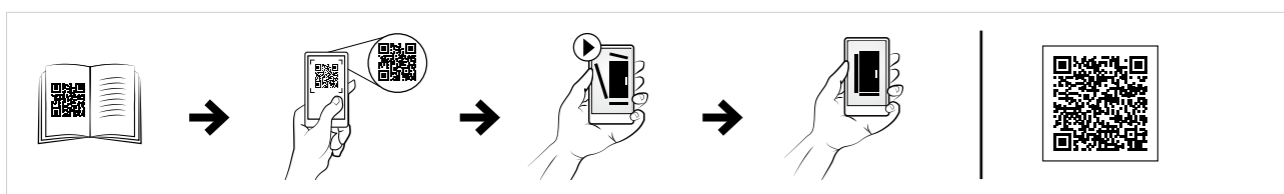

Interlock bars, FMB

Description: For MCF/MCS enclosures. Interlock rods mechanically link all slave doors to the master door. Rod length corresponds to enclosure door width.

Material: Zinc plated steel.

Pack quantity: 5 pieces with mounting material.



| W | Item no. |
|------|----------|
| 600 | FMB600 |
| 800 | FMB800 |
| 1000 | FMB1000 |
| 1200 | FMB1200 |

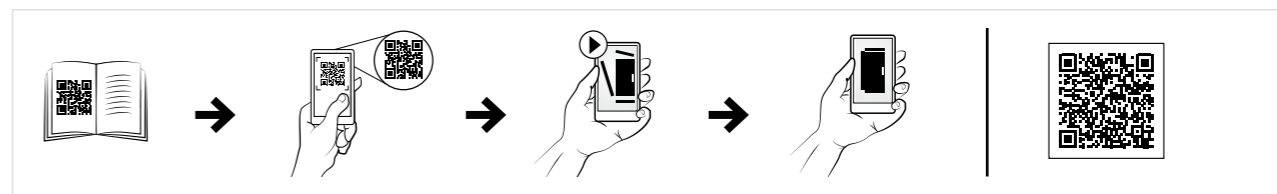

System actuator, FMA

Description: Used with suited multiple enclosure installations. Activates the locking of the slave doors when the master door is closed. One per master door.

Material: Zinc plated steel.

Pack quantity: 1 piece with mounting material.



| Item no. |
|----------|
| FMA01 |



Slave door interlock kit, FMS

Description: Mounted to the slave door of both single and double door enclosures. Slave door is prevented from opening when master door is closed. This safety feature can be activated separately even when the main door interlocking device is not installed. One set per slave door is needed.

Material: Zinc plated steel.

Pack quantity: 1 set with mounting material.



| Item no. |
|----------|
| FMS01 |

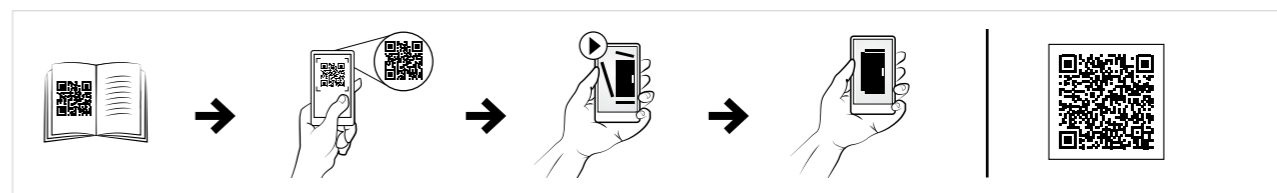

Floor Standing Enclosures Steel Range

Accessories | Partial doors

Partial doors

Mild steel, combinable enclosures

MCS / MCD

Required accessories Page

| | Required accessories | Page |
|---|---|--------------------------|
| VERTICAL DIVISION | Vertical division with front hole pattern Vertical dividers, CDV | 206 |
| | Vertical division with front and rear hole pattern Vertical dividers, CDV Vertical dividing bars, VB One piece Fixing brackets, VBK | 206 115 115 |
| | Vertical division with front, rear, top and bottom hole pattern Vertical dividers, CDV Vertical dividing bars, VB One piece Depth dividing bars, VBD Fixing brackets, VBK | 206 115 115 115 |
| VERTICAL SECTION WITH PLAIN TOP AND BOTTOM FRONT PANELS | Vertical section with partial doors and panels Top and bottom panels, DPC Configuration of partial doors, DP Configuration of partial panels, DPP Horizontal dividers, CDH Qty = N° of DP + N° of DPP + 1 * Partial doors, DP , and partial panels, DPP , can be used in different configurations to cover an enclosure. The area that can be covered is the enclosure height, less 200 mm. | 207 208 209 206 |
| | Vertical section with door for cabling Top and bottom panels, DPC Cable space door, DPA Height of the enclosure, less 200 mm Horizontal dividers, CDH . 2 pcs | 207 210 206 |
| | Vertical section with panel for busbars Vertical front panel, DPB Total height of the enclosure | 210 |
| VERTICAL SECTION WITH VENTILATED TOP AND BOTTOM FRONT PANELS | Vertical section with partial doors and panels Ventilated top and bottom panels, DPCV Configuration of partial doors, DP Configuration of partial panels, DPP Horizontal dividers, CDH Qty = N° of DP + N° of DPP + 1 * Partial doors, DP , and partial panels, DPP , can be used in different configurations to cover an enclosure. The area that can be covered is the enclosure height, less 200 mm. | 207 208 209 206 |
| | Vertical section with door for cabling Ventilated top and bottom panels, DPCV Cable space door, DPA Height of the enclosure, less 200 mm Horizontal dividers, CDH . 2 pcs | 207 210 206 |
| | Vertical section with panel for busbars Vertical front panel, DPB Total height of the enclosure | 210 |

Mild steel, compact enclosures

MKS / MKD

Required accessories Page

| | Required accessories | Page |
|---|--|--------------------------|
| VERTICAL DIVISION | Vertical dividers, CDV | 206 |
| | Vertical dividers, CDV Vertical dividing bars, VB One piece Fixing brackets, VBK | 206 115 115 |
| | Vertical dividers, CDV Vertical dividing bars, VB One piece Depth dividing bars, VBD Fixing brackets, VBK | 206 115 115 |
| VERTICAL SECTION WITH PLAIN TOP AND BOTTOM FRONT PANELS | Vertical section with partial doors and panels Top and bottom panels, DPC Configuration of partial doors, DP Configuration of partial panels, DPP Horizontal dividers, CDHK Qty = N° of DP + N° of DPP + 1 * Partial doors, DP , and partial panels, DPP , can be used in different configurations to cover an enclosure. The area that can be covered is the enclosure height, less 200 mm. | 207 208 209 206 |
| | Vertical section with door for cabling Top and bottom panels, DPC Cable space door, DPA Height of the enclosure, less 200 mm Horizontal dividers, CDHK . 2 pcs | 207 210 206 |
| | Vertical section with panel for busbars Vertical front panel, DPB Total height of the enclosure | 210 |
| VERTICAL SECTION WITH VENTILATED TOP AND BOTTOM FRONT PANELS | Vertical section with partial doors and panels Ventilated top and bottom panels, DPCV Configuration of partial doors, DP Configuration of partial panels, DPP Horizontal dividers, CDHK Qty = N° of DP + N° of DPP + 1 * Partial doors, DP , and partial panels, DPP , can be used in different configurations to cover an enclosure. The area that can be covered is the enclosure height, less 200 mm. | 207 208 209 206 |
| | Vertical section with door for cabling Ventilated top and bottom panels, DPCV Cable space door, DPA Height of the enclosure, less 200 mm Horizontal dividers, CDHK . 2 pcs | 207 210 206 |
| | Vertical section with panel for busbars Vertical front panel, DPB Total height of the enclosure | 210 |

Stainless steel, combinable enclosures

MCSS / MCDS

Required accessories Page

| | Required accessories | Page |
|---|----------------------|------|
| VERTICAL DIVISION | <i>Not available</i> | N/A |
| | <i>Not available</i> | N/A |
| | <i>Not available</i> | N/A |
| VERTICAL SECTION WITH PLAIN TOP AND BOTTOM FRONT PANELS | <i>Not available</i> | N/A |
| | <i>Not available</i> | N/A |
| | <i>Not available</i> | N/A |
| VERTICAL SECTION WITH VENTILATED TOP AND BOTTOM FRONT PANELS | <i>Not available</i> | N/A |
| | <i>Not available</i> | N/A |
| | <i>Not available</i> | N/A |

Stainless steel, compact enclosures

EKSS / EKDS

Required accessories Page

| | Required accessories | Page |
|---|----------------------|------|
| VERTICAL DIVISION | <i>Not available</i> | N/A |
| | <i>Not available</i> | N/A |
| | <i>Not available</i> | N/A |
| VERTICAL SECTION WITH PLAIN TOP AND BOTTOM FRONT PANELS | <i>Not available</i> | N/A |
| | <i>Not available</i> | N/A |
| | <i>Not available</i> | N/A |
| VERTICAL SECTION WITH VENTILATED TOP AND BOTTOM FRONT PANELS | <i>Not available</i> | N/A |
| | <i>Not available</i> | N/A |
| | <i>Not available</i> | N/A |

Floor Standing Enclosures Steel Range

Accessories | Partial doors

Vertical dividers, CDV

- Description:** The profile is identical to the enclosure's frame and provides vertical separation of the enclosure when partial doors or panels are fitted. Can be mounted in 200 mm steps.
- Material:** Front profile: 2 mm mild steel. Inner profile: 1.75 mm zinc plated steel.
- Finish:** RAL 7035 structured powder coating.
- Pack quantity:** 1 set of profiles with mounting accessories.

| For enclosure | |
|---------------|-----------|
| H | Item no. |
| 1800 | CDV1800R5 |
| 2000 | CDV2000R5 |
| 2200 | CDV2200R5 |

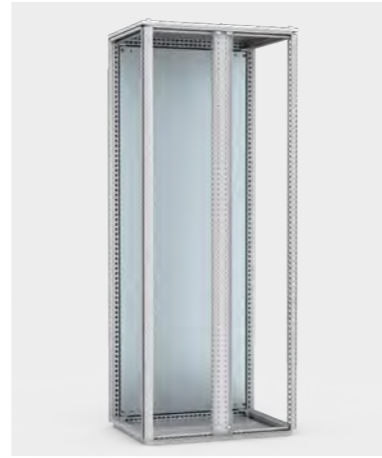

Horizontal dividers, CDH

- Description:** Used when the enclosure requires horizontal separation for partial doors or panels. Mounted on the outside hole pattern of the combinable mild steel floor standing enclosure range.
- Material:** 2 mm zinc plated steel.
- Mounting requirements:** CDH pieces = number of door DP and/or panels DPP + 1.
- Pack quantity:** 2 profiles with mounting accessories.

| W | Item no. |
|-----|----------|
| 400 | CDH400 |
| 600 | CDH600 |
| 800 | CDH800 |

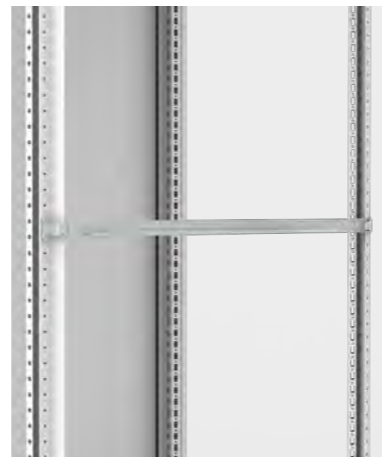

Horizontal dividers, CDHK

- Description:** Used when the enclosure requires horizontal divisions. Can be mounted on the hole pattern of the compact mild steel floor standing enclosure range.
- Material:** 2 mm zinc plated steel.
- Mounting requirements:** CDHK pieces = number of door DP and/or panels DPP + 1.
- Pack quantity:** 2 profiles with mounting accessories.

| W | Item no. |
|-----|----------|
| 400 | CDHK400 |
| 600 | CDHK600 |
| 800 | CDHK800 |



Top and bottom panels, DPC

- Description:** Required to cover the remaining space at the top and bottom. Used in combination with horizontal dividers CDH/CDHK, partial doors DP, partial panels DPP and cable space door DPA.
- Material:** 1.75 mm steel plate.
- Finish:** RAL 7035 structured powder coating.
- Protection:** Complies with IP 44. For IP 21 delivered without gasket.
- Mounting requirements:** DPC covers 200 mm in height of the enclosure. So for a 2000 mm high enclosure when DPC is used, there is 1800 mm space left for partial doors/panels.
- Pack quantity:** Top and bottom panel with mounting accessories.

| For enclosure | | |
|---------------|-----|-----------|
| H | W | Item no. |
| 100+70 | 400 | DPC0714R5 |
| 100+70 | 600 | DPC0716R5 |
| 100+70 | 800 | DPC0718R5 |



Ventilated top and bottom panels, DPCV

- Description:** Required to cover the remaining space at the top and bottom. With ventilation slots for added heat dissipation in switchgear enclosures. Used in combination with horizontal dividers CDH/CDHK, partial doors DP, partial panels DPP and cable space door DPA.
- Material:** 1.75 mm steel plate.
- Finish:** RAL 7035 structured powder coating.
- Protection:** Complies with IP 20.
- Mounting requirements:** DPCV covers 200 mm in height of the enclosure. So for a 2000 mm high enclosure when DPCV is used, there is 1800 mm space left for partial doors/panels.
- Pack quantity:** 2 panels with mounting accessories.

| For enclosure | | | |
|---------------|---------|------------|------------|
| W | H (top) | H (bottom) | Item no. |
| 400 | 70 | 100 | DPCV0714R5 |
| 600 | 70 | 100 | DPCV0716R5 |
| 800 | 70 | 100 | DPCV0718R5 |



Floor Standing Enclosures Steel Range

Accessories | Partial doors

Partial doors, DP

- Description:** To divide the enclosure front into sections when used in conjunction with the horizontal divider CDH/CHDK. Equipped with double-bit 3 mm lock (1 lock up to 400 mm, over 400 mm height 2 locks).
- Material:** 1.75 mm steel plate.
- Finish:** RAL 7035 structured powder coating.
- Protection:** Complies with IP 44.
- Pack quantity:** 1 door with hinges, locks and mounting accessories.
- Mounting requirements:** Add CDH for MC frames and use CDHK for MK frames. Use DPC/DPCV for top and bottom panels.

| For enclosure | | |
|---------------|-----|-----------|
| H | W | Item no. |
| 150 | 400 | DP01504R5 |
| 150 | 600 | DP01506R5 |
| 150 | 800 | DP01508R5 |
| 200 | 400 | DP02004R5 |
| 200 | 600 | DP02006R5 |
| 200 | 800 | DP02008R5 |
| 250 | 400 | DP02504R5 |
| 250 | 600 | DP02506R5 |
| 250 | 800 | DP02508R5 |
| 300 | 400 | DP03004R5 |
| 300 | 600 | DP03006R5 |
| 300 | 800 | DP03008R5 |
| 400 | 400 | DP04004R5 |
| 400 | 600 | DP04006R5 |
| 400 | 800 | DP04008R5 |
| 500 | 400 | DP05004R5 |
| 500 | 600 | DP05006R5 |
| 500 | 800 | DP05008R5 |
| 600 | 400 | DP06004R5 |
| 600 | 600 | DP06006R5 |
| 600 | 800 | DP06008R5 |
| 800 | 600 | DP08006R5 |
| 800 | 800 | DP08008R5 |
| 1000 | 600 | DP10006R5 |
| 1000 | 800 | DP10008R5 |
| 1200 | 600 | DP12006R5 |
| 1200 | 800 | DP12008R5 |



Partial panels, DPP

- Description:** To divide the enclosure front into sections when used in conjunction with the horizontal divider CDH/CDHK when no door is required.
- Material:** 1.75 mm steel plate.
- Finish:** RAL 7035 structured powder coating.
- Protection:** Complies with IP 44.
- Pack quantity:** 1 panel with mounting accessories.
- Mounting requirements:** Add CDH for MC frames and use CDHK for MK frames. Use DPC/DPCV for top and bottom panels.

| H | W | Item no. |
|-----|-----|------------|
| 100 | 400 | DPP01004R5 |
| 100 | 600 | DPP01006R5 |
| 100 | 800 | DPP01008R5 |
| 150 | 400 | DPP01504R5 |
| 150 | 600 | DPP01506R5 |
| 150 | 800 | DPP01508R5 |
| 200 | 400 | DPP02004R5 |
| 200 | 600 | DPP02006R5 |
| 200 | 800 | DPP02008R5 |
| 250 | 400 | DPP02504R5 |
| 250 | 600 | DPP02506R5 |
| 250 | 800 | DPP02508R5 |
| 300 | 400 | DPP03004R5 |
| 300 | 600 | DPP03006R5 |
| 300 | 800 | DPP03008R5 |
| 400 | 400 | DPP04004R5 |
| 400 | 600 | DPP04006R5 |
| 400 | 800 | DPP04008R5 |



Floor Standing Enclosures Steel Range

Accessories | Partial doors

Cable space doors, DPA

- Description:** To close a vertical cable section. Used in combination with CDV. In order to close the front, top and bottom panels DPC/DPCV are required.
- Material:** 2 mm steel plate.
- Finish:** RAL 7035 structured powder coating.
- Protection:** Complies with IP 44.
- Mounting requirements:** Add CDH for MC frames and use CDHK for MK frames.
- Pack quantity:** 1 door with hinges and equipped with double-bit 3 mm espagnolette locking system.

| H | W | Item no. |
|------|-----|-----------|
| 1600 | 400 | DPA1604R5 |
| 1600 | 600 | DPA1606R5 |
| 1800 | 400 | DPA1804R5 |
| 1800 | 600 | DPA1806R5 |
| 2000 | 400 | DPA2004R5 |
| 2000 | 600 | DPA2006R5 |



Partial doors for monitor, DPM

- Description:** For monitor size 14"-21". Used in combination with the hinged keyboard tray DPK, allows the installation of a PC in any floor standing enclosures. The remaining space will be filled with top and bottom panels DPC and partial doors DP.
- Material:** 1.75 mm steel plate, viewing area: 4 mm safety glass.
- Finish:** RAL 7035 structured powder coating.
- Protection:** Complies with IP 44.
- Pack quantity:** 1 door with hinges and double-bit 3 mm lock.
- Mounting requirements:** To be used in combination with keyboard tray DPK. Recommended in combination with CDH to avoid a gap between the above/below panels.

| H | W | N° of locks | Item no. |
|-----|-----|-------------|-----------|
| 500 | 600 | 2 | DPM0506R5 |
| 600 | 600 | 2 | DPM0606R5 |



Vertical front panels, DPB

- Description:** In order to cover vertical busbar space. Used in combination with CDV.
- Material:** 2 mm steel plate.
- Finish:** RAL 7035 structured powder coating.
- Protection:** Complies with IP 44.
- Pack quantity:** 1 panel with mounting accessories.

| For enclosure | | |
|---------------|-----|------------|
| H | W | Item no. |
| 1800 | 200 | DPB18002R5 |
| 2000 | 200 | DPB20002R5 |
| 2200 | 200 | DPB22002R5 |



Hinged keyboard tray, DPK

- Description:** Horizontal hinged keyboard tray with lateral sliding mouse pad (L.H. or R.H.). Equipped with panel stay. When the tray is folded out, the enclosure is sealed for dust ingress by a closed chamber.
- Material:** 1.75 mm steel plate.
- Finish:** RAL 7035 structured powder coating.
- Protection:** Complies with IP 44.
- Sizes:** Max keyboard height 50 mm, width 470 mm, depth 185 mm.
- Pack quantity:** 1 door with hinges, lock, keyboard mounting support, mouse pad and mounting accessories.

| H | W | Item no. |
|-----|-----|----------|
| 250 | 600 | DPK06R5 |



Floor Standing Enclosures Steel Range

Accessories | Baying & lifting



Enclosure baying

Mild steel, combinable enclosures

Mild steel, compact enclosures

Stainless steel, combinable enclosures

Stainless steel, compact enclosures

MCS / MCD

MKS / MKD

MCSS / MCDS

EKSS / EKDS

Required accessories **Page**

Required accessories **Page** **Required accessories** **Page** **Required accessories** **Page**

| SIDE BY SIDE BAYING | | | |
|---|--|---|-------------------|
| | Simple internal baying, not to be lifted | Internal baying brackets, CCI Side panels, SPM | 215 214 |
| | Simple external baying, not to be lifted *1 | External baying brackets, CCE Side panels, SPM | 216 214 |
| | Simple external baying with small partial doors configuration, not to be lifted *1 | External baying brackets, CCE. 3 pcs Short external baying brackets, CCEH. 3 pcs Side panels, SPM | 216 217 214 |
| | Internal baying, for when the assembly is to be lifted *2 | Internal baying brackets, CCI Corner baying brackets, CCM Side panels, SPM | 215 216 214 |
| | External baying, for when the assembly will be lifted *1 *2 | External baying brackets, CCE Corner baying brackets, CCM Side panels, SPM | 216 216 214 |
| *1 The rear panel and the enclosure door must be removed to mount the baying brackets *2 The filler plate, MPF, must be moved forward 75 mm to the front from the most rear position | | | |
| BAYING IN DEPTH | | | |
| | Rear to rear | Depth baying kit, CJDN Side panels, SPM One per enclosure | 217 214 |
| CORNER BAYING | | | |
| | Two lines of enclosures with the same depth or different depths | The combinable MCS enclosure must be used in the corner of two enclosure lines, with the side having the same dimension as the corresponding side dimension of one line, and the front or rear corresponding to the side dimension of the second line. Corner baying kit, CJDS Side panels, SPM. 1 pc for each line of enclosures with proper depth | 218 214 |
| OTHER ACCESSORIES | | | |
| | Separation between two bayed enclosures (no IP test done) | Separation plate, SPD Separation plate brackets, CCJ | 218 219 |
| | Separation between two bayed enclosures, IP 43 | Separation plate, SPD Separation plate brackets, CCJ Separation plate gasket, SPDG | 218 219 220 |
| | Lifting | Lifting eyes, LE. 4 pcs per enclosure assembly Lifting devices, LC. 2 pcs per enclosure joining | 220 221 |

| | | | | | | |
|---|------------------------|-----|---|-------------------|---------------|-----|
| | Not available | N/A | Internal baying brackets, CCI Stainless steel side panels, SPMS | 215 215 | Not available | N/A |
| | Not available | N/A | Not available | N/A | Not available | N/A |
| | Not available | N/A | Not available | N/A | Not available | N/A |
| | Not available | N/A | Internal baying brackets, CCI Corner baying brackets, CCM Stainless steel side panels, SPMS | 215 216 215 | Not available | N/A |
| | Not available | N/A | Not available | N/A | Not available | N/A |
| *1 The rear panel and the enclosure door must be removed to mount the baying brackets *2 The filler plate, MPF, must be moved forward 75 mm to the front from the most rear position | | | | | | |
| | Depth baying kit, CJDN | 217 | Not available | N/A | Not available | N/A |
| | Not available | N/A | The combinable MCSS enclosure must be used in the corner of two enclosure lines, with the side having the same dimension as the corresponding side dimension of one line, and the front or rear corresponding to the side dimension of the second line. Corner baying kit, CJDS Stainless steel side panels, SPMS. 1 pc for each line of enclosures with proper depth | 218 215 | Not available | N/A |
| | Not available | N/A | Separation plate, SPDS Separation plate brackets, CCJ | 219 219 | | |
| | Not available | N/A | Separation plate, SPDS Separation plate brackets, CCJ Separation plate gasket, SPDG | 219 219 220 | Not available | N/A |
| | Not available | N/A | Lifting eyes, LE. 4 pcs per enclosure assembly Lifting devices, LC. 2 pcs per enclosure joining | 220 221 | Not available | N/A |

Floor Standing Enclosures Steel Range

Accessories | Baying & lifting

Side panels, SPM

- Description:** Easy one man assembly. Sealed by an extruded, one piece polyurethane gasket and mounted with 8 screws. Can be replaced by the side door DS.
- Material:** 1.5 mm steel plate.
- Finish:** RAL 7035 structured powder coating.
- Protection:** IP 55 | TYPE 12, 13 in combination with MCS. IP66 | TYPE 4, 12, 13 in combination with MCS-HP.
- Pack quantity:** 2 panels with mounting accessories.

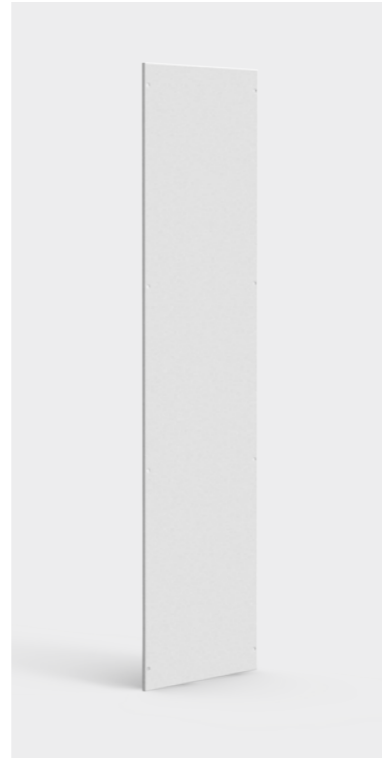

| For enclosure | | |
|---------------|-----|-----------|
| H | D | Item no. |
| 1100 | 600 | SPM1106R5 |
| 1400 | 600 | SPM1406R5 |
| 1600 | 600 | SPM1606R5 |
| 1800 | 400 | SPM1804R5 |
| 1800 | 500 | SPM1805R5 |
| 1800 | 600 | SPM1806R5 |
| 1800 | 800 | SPM1808R5 |
| 2000 | 400 | SPM2004R5 |
| 2000 | 500 | SPM2005R5 |
| 2000 | 600 | SPM2006R5 |
| 2000 | 800 | SPM2008R5 |
| 2200 | 600 | SPM2206R5 |
| 2200 | 800 | SPM2208R5 |

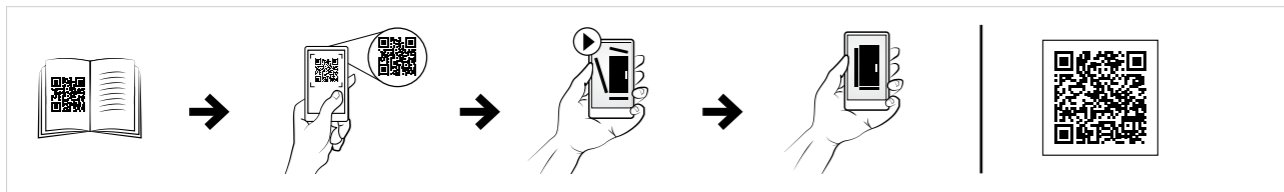

Side panels, stainless steel, SPMS

- Description:** Easy one man assembly. Sealed by an extruded, one piece polyurethane gasket and mounted with 8 screws.
- Material:** 1.5 mm AISI 304 / AISI 316L pre-grained stainless steel.
- Finish:** 400 pre-grained stainless steel.
- Protection:** IP 55 | TYPE 12, 13 in combination with MCSS. IP66 | TYPE 4X, 12, 13 in combination with MCSS-HP.
- Pack quantity:** 2 panels with mounting accessories.



| For enclosure | | |
|---------------|-----|--------------|
| H | W | Item no. |
| 1800 | 500 | SPMS1805 |
| 1800 | 500 | SPMS1805-316 |
| 2000 | 600 | SPMS2006 |
| 2000 | 600 | SPMS2006-316 |

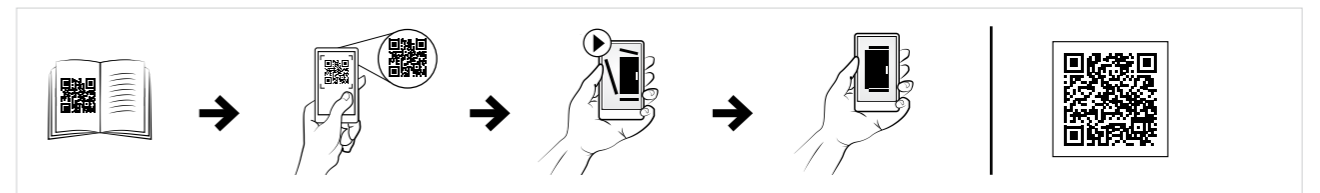

Internal baying brackets, CCI

- Description:** Quick fixation baying brackets provide a rigid reinforcement of the enclosure assembly. The correct spacing between the enclosures is assured. Tools are not required for installation.
- Material:** 3 mm zinc plated steel.
- Pack quantity:** 6 brackets with mounting accessories.



| Item no. |
|----------|
| CCI06 |

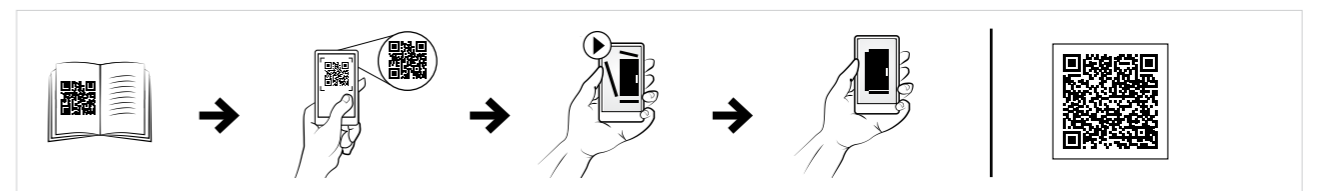

Floor Standing Enclosures Steel Range

Accessories | Baying & lifting

Internal corner baying kit, CCM

Description: For extra support when bayed enclosures are fully equipped and require lifting. Can be used together with SPD separation plates.

Material: 3 mm zinc plated steel.

Pack quantity: 4 brackets with mounting accessories.



| Item no. |
|----------|
| CCM04 |

External baying brackets, CCE

Description: Brackets mounted on the outside hole pattern of the frame ensuring a strong and 3 dimensional alignment of the mild steel bayed enclosures with an "auto spacer" function. This method of baying enclosures also has the advantage of creating a direct earthing connection between the enclosure frames.

Material: 3 mm zinc plated steel.

Pack quantity: 6 brackets with mounting accessories.



| Item no. |
|----------|
| CCE06 |

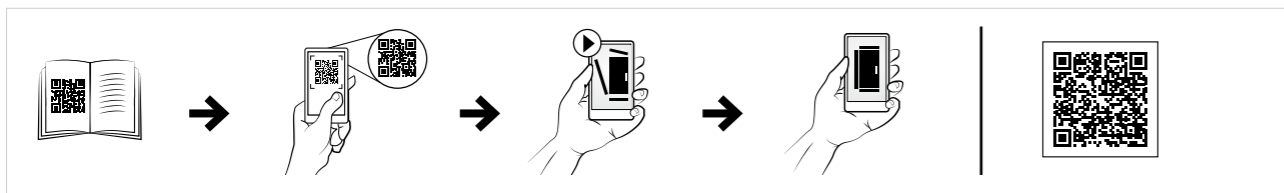

Short external baying brackets, CCEH

Description: Short brackets mounted on the outside hole pattern of the frame of the bayed enclosures with an "auto spacer" function. Specially designed for small doors/panels configuration. This method of baying mild steel enclosures has also the advantage of creating a direct earthing connection between the enclosure frames.

Material: 3 mm zinc plated steel.

Pack quantity: 6 brackets with mounthing material.



| Item no. |
|----------|
| CCEH06 |

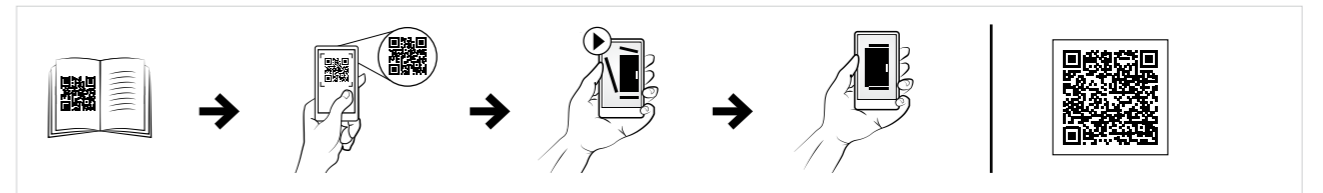

Depth baying kit, CJDN

Description: For baying enclosures rear to rear.

Material: Covers: 2 mm mild steel. Brackets: 3 mm zinc plated steel.

Finish: RAL 7035.

Protection: IP 55

Pack quantity: 1 kit with mounting accessories.



| For enclosure | | |
|---------------|------|------------|
| H | W | Item no. |
| 1800 | 600 | CJDN1806R5 |
| 1800 | 800 | CJDN1808R5 |
| 1800 | 1000 | CJDN1810R5 |
| 2000 | 600 | CJDN2006R5 |
| 2000 | 800 | CJDN2008R5 |
| 2000 | 1000 | CJDN2010R5 |
| 2200 | 600 | CJDN2206R5 |
| 2200 | 800 | CJDN2208R5 |

Floor Standing Enclosures Steel Range

Accessories | Baying & lifting

Corner baying kit, CJDS

Description: The enclosures can be bayed together side to front or side to side. The IP rating is thus maintained.

Material: 3 mm zinc plated steel.

Pack quantity: 1 set.

Mounting requirements: On corner configurations, door hinges must be mounted facing each other on the central area. An extra enclosure is needed in the corner with dimensions corresponding to the depths of the adjacent enclosures.



| Item no. |
|----------|
| CJDS12 |

Separation plates for MCS and MCD enclosures, SPD

Description: Separates two bayed MCS/MCD enclosures.

Material: 1.5 mm zinc plated steel.

Mounting requirements: IP 43 | TYPE 1 sealing can be obtained by using SPDG gasket. CCJ brackets are required to mount the SPD into the enclosures. To bay enclosures together, use CCM and CCI brackets. For EMI shielding the SPDEG gasket must be used.

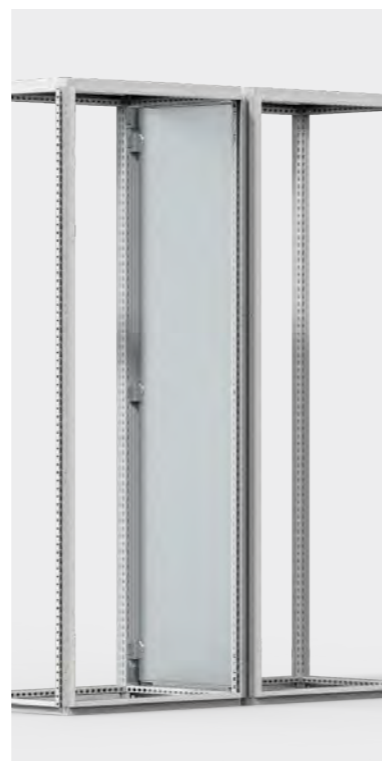

Pack quantity: 1 piece.

| For enclosure | | |
|---------------|-----|----------|
| H | D | Item no. |
| 1800 | 400 | SPD1804 |
| 1800 | 500 | SPD1805 |
| 1800 | 600 | SPD1806 |
| 2000 | 400 | SPD2004 |
| 2000 | 500 | SPD2005 |
| 2000 | 600 | SPD2006 |
| 2000 | 800 | SPD2008 |
| 2200 | 600 | SPD2206 |
| 2200 | 800 | SPD2208 |

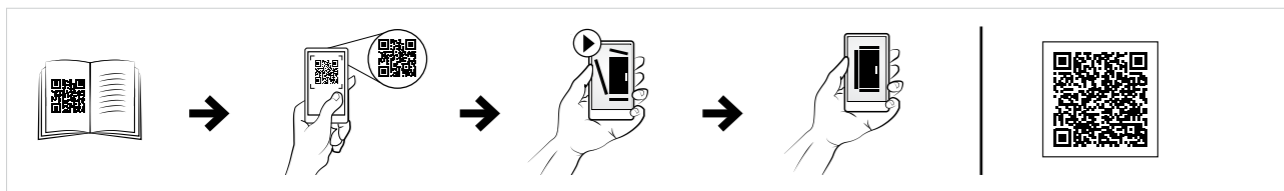

Separation plates for MCSS, MCDS and ECOM enclosures, SPDS

Description: Separates two bayed MCSS/MCDS/ECOM enclosures.

Material: 1.5 mm zinc plated steel.

Mounting requirements: IP 43 | TYPE 1 sealing can be obtained by using SPDG gasket. CCJ brackets are required to mount the SPDS into the enclosures. To bay enclosures together, use CCM and CCI brackets. For EMI shielding the SPDEG gasket must be used.



Pack quantity: 1 piece.

| For enclosure | | |
|---------------|-----|----------|
| H | D | Item no. |
| 1800 | 500 | SPDS1805 |
| 2000 | 600 | SPDS2006 |

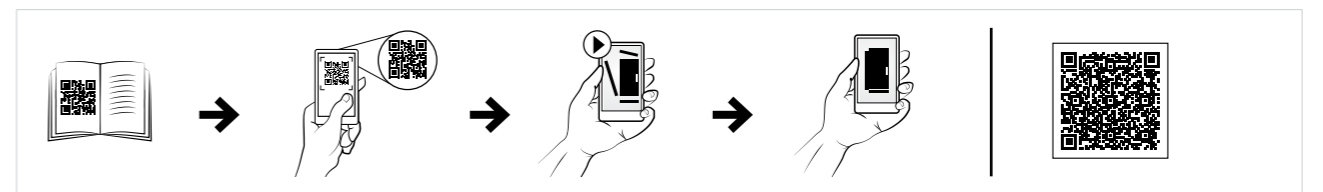

Separation plate brackets, CCJ

Description: Mounted to the enclosure's frame. Can be used on both vertical and the horizontal profiles.

Material: 3 mm zinc plated steel.

Pack quantity: 6 brackets with mounting accessories.

| Item no. |
|----------|
| CCJ06 |



Separation plate gasket, SPDG

Description: To obtain IP 43 | TYPE 1 sealing in combination with the separation plate SPD/SPDS.

Material: Neoprene 5x15/20.

Pack quantity: 6 m.

| Item no. |
|----------|
| SPDG01 |



Floor Standing Enclosures Steel Range

Accessories | Baying & lifting

Baying gasket for IP66, HPPG01

Description: To obtain IP66 | Type 4 (4X), 12, 13 sealing in bayed configuration of MCS-HP/MCSS-HP in combination with CCI06 and CCM04.

Material: EPDM, 5 mm thickness.

Pack quantity: 1 pad compatible with all enclosure dimensions.

| Item no. |
|----------|
| HPPG01 |



Lifting eye bolts, LE

Description: Mounts directly to the frame corner pieces of the enclosure for when lifting operations are required. Complies with DIN 580 lifting requirements. M12 thread.

Maximum load: 3400N per lifting eye with max angle of 45°. Please follow nVent HOFFMAN lifting instructions.

Pack quantity: 4 pieces.

| Material | Item no. |
|----------------------|----------|
| Zinc plated | LE9304 |
| Stainless steel 304 | LE9304SS |
| Stainless steel 316L | LE9316SS |

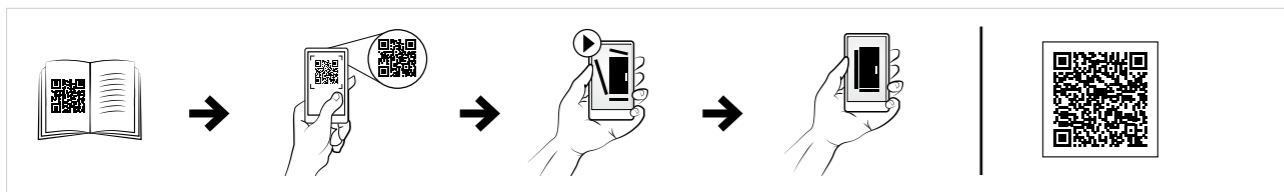

Lifting devices, LC

Description: For optimal weight distribution when lifting bayed enclosures. To be used in combination with baying bracket.

Pack quantity: 2 pieces with mounting accessories.

| Material | Item no. |
|----------------------|----------|
| Zinc plated | LC02 |
| Stainless steel 316L | LC02-316 |

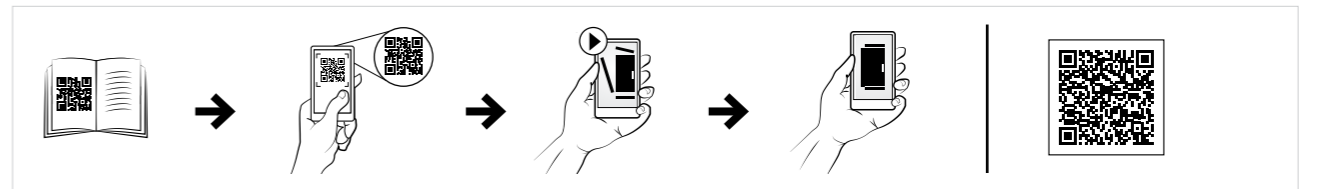

Lifting kit, MCK

Description: For lifting the enclosure together with the top cable frame MCU of 200 mm high. Mounted directly into the enclosure's frame and therefore releasing the MCU from any strain. 300 mm high MCUs must be lifted separately.

Pack quantity: 4 spindles with lifting eyes according to DIN 580 lifting instructions.

| Item no. |
|----------|
| MCK04 |



Floor Standing Enclosures Steel Range

Accessories | Thermal

Ventilation roofs, CVR

- Description:** Raised roof with 2.5 mm ventilation slots and filter material.
- Material:** 1.5 mm steel plate. Filter material: EU 4 according to DIN 24185.
- Finish:** RAL 7035 structured powder coating.
- Temperature resistance:** 100 °C.
- Protection:** Complies with IP 31 | TYPE 1.
- Pack quantity:** 1 piece with mounting brackets and ventilation filter.
- Note:** Increases the enclosure height by 40 mm.



| For enclosure | | | Item no. |
|---------------|-----|--|-----------|
| W | D | | |
| 500 | 500 | | CVR0505R5 |
| 600 | 300 | | CVR0603R5 |
| 600 | 400 | | CVR0604R5 |
| 600 | 500 | | CVR0605R5 |
| 600 | 600 | | CVR0606R5 |
| 600 | 800 | | CVR0608R5 |
| 800 | 300 | | CVR0803R5 |
| 800 | 400 | | CVR0804R5 |
| 800 | 500 | | CVR0805R5 |
| 800 | 600 | | CVR0806R5 |
| 800 | 800 | | CVR0808R5 |
| 800 | 900 | | CVR0809R5 |
| 1000 | 300 | | CVR1003R5 |
| 1000 | 400 | | CVR1004R5 |
| 1000 | 500 | | CVR1005R5 |
| 1000 | 600 | | CVR1006R5 |
| 1000 | 800 | | CVR1008R5 |
| 1200 | 300 | | CVR1203R5 |
| 1200 | 400 | | CVR1204R5 |
| 1200 | 500 | | CVR1205R5 |
| 1200 | 600 | | CVR1206R5 |
| 1200 | 800 | | CVR1208R5 |
| 1600 | 400 | | CVR1604R5 |
| 1600 | 500 | | CVR1605R5 |
| 1600 | 600 | | CVR1606R5 |

Fan roof plates, CFR

- Description:** For mounting a combination of 6 fans DFN or closing plates DFC for unused holes in the top of the enclosure.
- Material:** 2 mm zinc plated steel.
- Mounting requirements:** Add Ventilation roof CVR. Use fan DFN. Unused holes should be closed with DFC.
- Pack quantity:** 1 piece with mounting accessories.



| W | D | N° of cut outs | Item no. |
|-----|-----|----------------|----------|
| 600 | 600 | 6 | CFR0606 |
| 600 | 800 | 6 | CFR0608 |
| 800 | 600 | 6 | CFR0806 |
| 800 | 800 | 6 | CFR0808 |

Ventilation fans, DFN

- Description:** Two ventilation fan versions: DFN01 for mounting to a surface from below, DFN02 for mounting on top of a surface, with flow always pointing upwards. Extra contact provided for thermostat connection.
- Voltage:** 220-240 VAC.
- Air circulation:** 160 m³/h.
- Power of the fan:** 19 Watt.
- Pack quantity:** 1 set with finger guards and mounting screws.
- Note:** For easy connection use wiring kit DFN61.



| Description | Item no. |
|-----------------|----------|
| Inside mounting | DFN01 |
| Top mounting | DFN02 |

When ventilator holes are not used they can be closed with DFC closing plates.

Wiring kit, DFN61

- Description:** Wiring kit for a maximum connection of 6 fans (DFN) and 1 thermostat/hygrostat (ETR/ETF). The thermostat or hygrostat can be connected through the separate terminal mounted on the side.
- Pack quantity:** 1 set containing: |- 1 DIN rail 15 cm |- 1 L- connector block |- 1 N-connector block |- 1 PE-connector block |- 1 Free terminal |- 1 Power cable with Schuko/UTE plug, 2,5 m |- 6 Pieces blue connection cables 81 cm |- 6 Pieces black connection cables 81 cm |- 6 Pieces green/yellow earthing cables 81 cm |- 6 Pieces self adhesive cable feet |- 8 Mounting screws.



| Item no. |
|----------|
| DFN61 |

Closing plates, DFC

- Description:** Closing plate for an unused fan (DFN) opening.
- Material:** 1.5 mm zinc plated steel.
- Pack quantity:** 4 piece with mounting accessories.



| Item no. |
|----------|
| DFC04 |

Floor Standing Enclosures Steel Range

Accessories | Thermal

Spacer kits, CVK

Description: Provides ventilation by raising the enclosure's roof panel 15 mm (CVK15), 50 mm (CVK50).

Material: Zinc plated steel.

Pack quantity: 4 pieces with mounting accessories.

| Description | Item no. |
|-----------------------|----------|
| Raises the roof 15 mm | CVK15 |
| Raises the roof 50 mm | CVK50 |



Ventilated bottom plates, CVB

Description: Can be used in combination with a ventilated plinth PV. 33% ventilated.

Material: 1.5 mm perforated zinc plated steel.

Pack quantity: 3 pieces, 4 pieces for D>600mm, with mounting material.

Mounting requirements: Use in combination with ventilated plinths PV.

| For enclosure | | |
|---------------|-----|----------|
| W | D | Item no. |
| 600 | 400 | CVB0604 |
| 600 | 500 | CVB0605 |
| 600 | 600 | CVB0606 |
| 600 | 800 | CVB0608 |
| 800 | 400 | CVB0804 |
| 800 | 500 | CVB0805 |
| 800 | 600 | CVB0806 |
| 800 | 800 | CVB0808 |
| 1000 | 400 | CVB1004 |
| 1000 | 500 | CVB1005 |
| 1000 | 600 | CVB1006 |
| 1000 | 800 | CVB1008 |
| 1200 | 600 | CVB1206 |
| 1200 | 800 | CVB1208 |



Floor Standing Enclosures Steel Range

Accessories | Cabling

Section profiles for cable entry, SCE

Description: For sealing the cable entry between gland plates. Forms a tight seal around cables and fills gaps to prevent dust from entering. The foam is pre-fitted in the section profile that can be easily mounted in the bottom plates thanks to its click-in fixing solution. An alternative to the bottom plate gasket kit BG01.

Material: Extruded PVC section profile. Gasket: adhesive foam with cross-section of 30 x 25 mm.

Pack quantity: 1 set consisting of 2 click-in section profiles with foam rubber.

| For enclosure | |
|---------------|----------|
| W | Item no. |
| 600 | SCE600 |
| 800 | SCE800 |
| 1000 | SCE1000 |
| 1200 | SCE1200 |

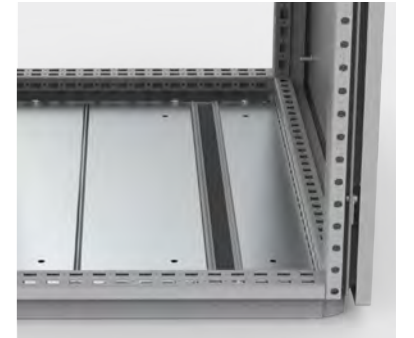

Cable entry foam and bottom plate gaskets, BG

Description: The bottom of the enclosure is sealed by the use of an adhesive gasket applied on to the frame around the openings at the bottom of the enclosure. The cables are sealed by the addition of adhesive foam placed between the bottom plates. The elasticity and the size of this foam ensures a tight seal around most cables.

Pack quantity: 1.6 m adhesive foam (30 x 25 mm) and 6 m adhesive gasket (4.5 x 8 mm). For 1600 mm wide enclosures please order 2 sets.

| Item no. |
|----------|
| BG01 |

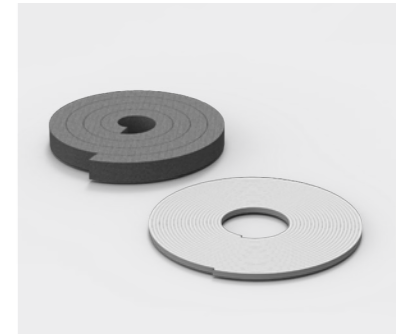

Inside cable fixing bars, CAB

Description: Mounted above the bottom plates. Holds standard cable clamps CAC to secure incoming cables. Fully adjustable in depth. When EMC shielded earthing cables are connected to the support bar the Faraday effect will be kept intact for maximum EMI shielding.

Material: 2 mm zinc plated steel.

Pack quantity: 2 bars with mounting accessories.

Mounting requirements: Add CAC clamps depending on diameter of the cable(s).

| For enclosure | |
|---------------|----------|
| W | Item no. |
| 400 | CAB400 |
| 600 | CAB600 |
| 800 | CAB800 |
| 1000 | CAB1000 |
| 1200 | CAB1200 |



Floor Standing Enclosures Steel Range

Accessories | Cabling

Outside cable fixing bars, CABP

Description: Suspended below the bottom plates, thereby maximizing the full usable space in the enclosure. Holds standard cable clamps CAC to secure incoming cables. Fully adjustable in depth. When EMC shielded earthing cables are connected to the support bar the Faraday effect will be kept intact for maximum EMI shielding.

Material: 2 mm zinc plated steel.

Pack quantity: 2 bars with mounting accessories. For 1200 mm wide, 4 bars with mounting accessories.

Mounting requirements: Add CAC clamps depending on diameter of cable.

| For enclosure | |
|---------------|----------|
| W | Item no. |
| 400 | CABP400 |
| 500 | CABP500 |
| 600 | CABP600 |
| 800 | CABP800 |
| 1000 | CABP1000 |
| 1200 | CABP1200 |



Cable clamps, CAC

Description: To secure incoming cables onto the fixing bars CAB and CABP. Holds the cable in position and supports the weight.

Material: Zinc plated steel.

Pack quantity: 25 clamps.

Mounting requirements: Add CAB/CABP to mount the cable clamps CAC.

| Size | Item no. |
|-------|----------|
| 06-12 | CAC0612 |
| 10-14 | CAC1014 |
| 12-16 | CAC1216 |
| 14-18 | CAC1418 |
| 18-22 | CAC1822 |
| 22-26 | CAC2226 |
| 26-30 | CAC2630 |
| 30-34 | CAC3034 |
| 34-38 | CAC3438 |
| 38-42 | CAC3842 |
| 42-46 | CAC4246 |
| 58-64 | CAC5864 |



Split bottom plates stainless steel, CBPS

Description: Fitted in place of the standard one piece bottom plate, allows direct cable entry. To achieve perfect sealing around the cables use the gasket kit BG01.

Material: AISI 304 / AISI 316L pre-grained stainless steel.

Bottom plates: 1.5 mm.

Finish: 400 pre-grained stainless steel.

Pack quantity: 1 kit of two part bottom plate.

| For enclosure | | |
|---------------|-----|--------------|
| W | D | Item no. |
| 600 | 400 | CBPS0640 |
| 600 | 400 | CBPS0640-316 |
| 600 | 500 | CBPS0650 |
| 600 | 500 | CBPS0650-316 |
| 600 | 600 | CBPS0660 |
| 600 | 600 | CBPS0660-316 |
| 800 | 400 | CBPS0840 |
| 800 | 400 | CBPS0840-316 |
| 800 | 500 | CBPS0850 |
| 800 | 500 | CBPS0850-316 |
| 800 | 600 | CBPS0860 |
| 800 | 600 | CBPS0860-316 |
| 1000 | 400 | CBPS1040 |
| 1000 | 400 | CBPS1040-316 |
| 1000 | 500 | CBPS1050 |
| 1000 | 500 | CBPS1050-316 |
| 1000 | 600 | CBPS1060 |
| 1000 | 600 | CBPS1060-316 |

For enclosures 1200 mm & 1600 mm wide use 2 x 600 mm & 2 x 800 mm wide bottom plates.

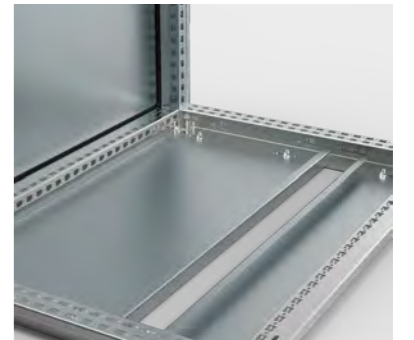

Raised side doors, DNSR

Description: A 200 mm wide cover with cable entrances in top and bottom. Supplied with one gland plate and gasket. Hole pattern equals enclosure's frame to mount cable fixing bars.

Material: 2 mm.

Finish: RAL 7035 structured powder coating.

Protection: Complies with IP 33 | TYPE 1 in combination with MM connector plate and gasket SPDG01. Door frame optional.

Mounting requirements: Add a separation plate SPD or marshalling plate MM to mount connectors and separate the side compartment.

Pack quantity: 1 piece with mounting accessories.

| For enclosure | | |
|---------------|-----|------------|
| H | D | Item no. |
| 2000 | 500 | DNSR2005R5 |
| 2000 | 600 | DNSR2006R5 |



Floor Standing Enclosures Steel Range

Accessories | Cabling

Marshalling plates, MM

Description: Connector plate between two enclosures, or to be used in combination with a raised side door (DNSR). Hole pattern for 24 pin connectors. With MMG cover plates, it can be adapted to 16 pin connectors.

Material: 2 mm zinc plated steel.

Pack quantity: 1 piece.

Mounting requirements: Add CCJ12. Add raised side door DNSR for covering and protection of the connection. Add cover plates MMG for unused cut-outs or to adapt to different connector sizes.

| For enclosure | | |
|---------------|-----|----------|
| H | D | Item no. |
| 1800 | 500 | MM1805 |
| 1800 | 600 | MM1806 |
| 2000 | 500 | MM2005 |
| 2000 | 600 | MM2006 |



Cover plates, MMG

Description: To cover unused connector cut-outs of a marshalling plate MM, or to adapt to 16 pins connectors to allow the mix of both connector types.

Material: 2 mm zinc plated steel.

Pack quantity: For quantity see table. Including mounting accessories and seal.

| Description | Size | Pack quantity | Item no. |
|---------------|-------------|---------------|----------|
| Cover plate | 16 pin | 20 | MMG16 |
| Cover plate | 24 pin | 20 | MMG24 |
| Adapter plate | 4 x 16 pin | 1 | MMG0416 |
| Adapter plate | 24 - 16 pin | 4 | MMG2416 |
| Cover plate | 4 x 24 pin | 1 | MMG4024 |



Front/rear top frames, MCU

Description: For cable entry and routing or for installation of a power distribution system. Fixed to the top of the enclosure by four M12 screws. Available in 200 mm and 300 mm heights. The enclosure roof plate CCR can be used to close the top. For lifting a 200 mm high MCU together with an enclosure a separate lifting kit MCKU is needed. 300 mm high MCU's must be lifted separately.

Side panels: MCUP supplied as an accessory.

Material: Frame in 1.75 mm steel plate, panels in 1.35 mm steel plate.

Finish: RAL 7035 structured powder coating.

Protection: Complies with IP 41.

Pack quantity: 1 piece with front and back panels including mounting accessories (without roof plate).

| For enclosure | | | |
|---------------|------|-----|-----------|
| H | W | D | Item no. |
| 200 | 400 | 600 | MCU2046R5 |
| 200 | 600 | 500 | MCU2065R5 |
| 200 | 600 | 600 | MCU2066R5 |
| 200 | 800 | 500 | MCU2085R5 |
| 200 | 800 | 600 | MCU2086R5 |
| 200 | 1000 | 500 | MCU2105R5 |
| 200 | 1000 | 600 | MCU2106R5 |
| 200 | 1200 | 500 | MCU2125R5 |
| 200 | 1200 | 600 | MCU2126R5 |
| 300 | 600 | 600 | MCU3066R5 |
| 300 | 800 | 600 | MCU3086R5 |
| 300 | 1000 | 600 | MCU3106R5 |
| 300 | 1200 | 600 | MCU3126R5 |



Side top frames, MCUP

Description: For covering the sides of the top cabling frame MCU. Fixed with 4 screws.

Material: 1.35 mm steel plate.

Finish: RAL 7035 structured powder coating.

Pack quantity: 2 panels with mounting accessories.

| For enclosure | | |
|---------------|-----|-----------|
| H | D | Item no. |
| 200 | 500 | MCUP205R5 |
| 200 | 600 | MCUP206R5 |
| 300 | 600 | MCUP306R5 |
| 300 | 800 | MCUP308R5 |



Floor Standing Enclosures Steel Range

Accessories | Cabling

Front/rear bottom frames, PCU

- Description:** For fixing and routing of cables or mounting of busbar. Identical hole pattern to the enclosure's frame makes all relevant accessories (e.g. CLPF, CLPK, etc) possible to mount. Fixed to the base of the enclosure by M12 screws (provided). Standard height 300 mm (200 mm available on request only).
- Material:** Frame in 1.75 mm steel plate, panels in 1.35 mm steel plate.
- Finish:** RAL 7035 structured powder coating.
- Protection:** Complies with IP 41 | TYPE 1.
- Mounting requirements:** Add side panels PCUP to close the sides.
- Pack quantity:** 1 piece with front and back cover plates with mounting accessories.

| For enclosure | | | |
|---------------|------|-----|-----------|
| H | W | D | Item no. |
| 300 | 400 | 600 | PCU3046R5 |
| 300 | 400 | 800 | PCU3048R5 |
| 300 | 600 | 600 | PCU3066R5 |
| 300 | 600 | 800 | PCU3068R5 |
| 300 | 800 | 600 | PCU3086R5 |
| 300 | 800 | 800 | PCU3088R5 |
| 300 | 1000 | 600 | PCU3106R5 |
| 300 | 1000 | 800 | PCU3108R5 |
| 300 | 1200 | 600 | PCU3126R5 |
| 300 | 1200 | 800 | PCU3128R5 |



Side panels, PCUP

- Description:** For covering the sides of the bottom cabling frame PCU. Fixed with 4 screws.
- Material:** 1.35 mm steel plate.
- Finish:** RAL 7035 structured powder coating.
- Pack quantity:** 2 panels with mounting accessories.

| For enclosure | | | |
|---------------|-----|-----------|--|
| H | D | Item no. | |
| 300 | 600 | PCUP306R5 | |
| 300 | 800 | PCUP308R5 | |



Floor Standing Enclosures Steel Range

Accessories | Earthing

Earthing cables, ECFA

- Description:** For earthing between metallic parts.
- Material:** 6 mm² copper wire (yellow-green).
- Pack quantity:** 10 pieces.
- Mounting requirements:** Add connection set ECF for fixing cable to painted frame.

| Length | Connection size | Item no. |
|--------|-----------------|----------|
| 220 mm | M6 / M8 | ECFA220 |
| 300 mm | M8 / M8 | ECFA300 |

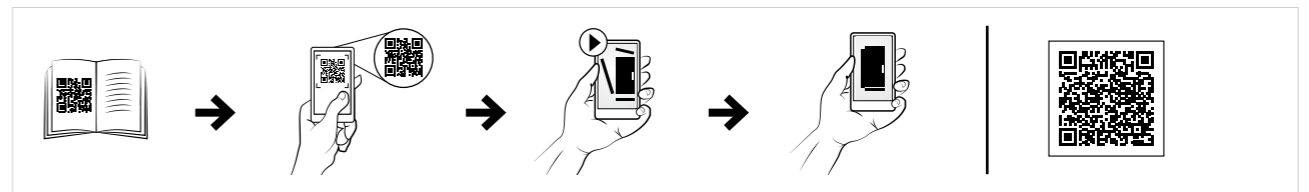

Earthing straps, ECFE

- Description:** For earthing and potential compensation between panels, parts and the enclosure's frame.
- Length:** 300 mm.
- Material:** Tinned electrolytic copper 0.15 mm wire.
- Working temperature:** Up to 105°C.
- Pack quantity:** 10 pieces.
- Mounting requirements:** Add ECF connection set for fixing strap to painted frame.

| Cross sectional area | Holes diam. | Current (A) | Item no. |
|----------------------|-------------|-------------|----------|
| 16 mm ² | 8.5 | 120 A | ECFE1630 |
| 25 mm ² | 10.5 | 150 A | ECFE2530 |

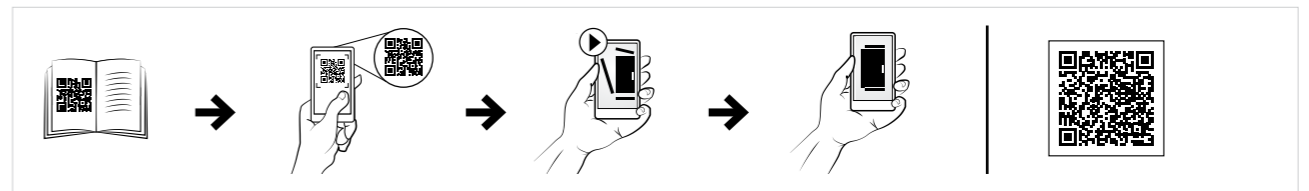

Floor Standing Enclosures Steel Range

Accessories | Earthing

Earthing connections for frames, ECF

Description: Earthing connections for fixing the earthing straps and cables to the enclosure's frame.

Pack quantity: 10 sets.

| Bolt size | Item no. |
|-----------|----------|
| M6 | ECF06 |
| M8 | ECF08 |

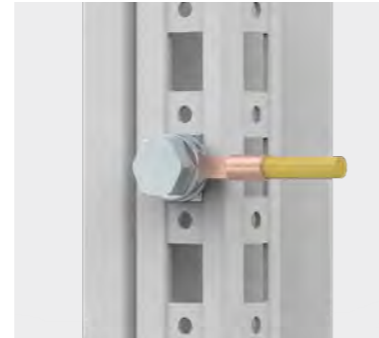

Earthing connection for panels, ECP

Description: Earthing connection for fixing the earthing straps and cables to panels, mounting plates or profiles.

Pack quantity: 10 sets.

| Bolt size | Item no. |
|-----------|----------|
| M6 | ECP06 |
| M8 | ECP08 |



Central earthing point, ECFP

Description: Provides earthing contact surface on horizontal or vertical frame profiles. For a secure earthing point with multiple connections.

Material: Galvanized steel.

Pack quantity: 3 central earthing points with mounting accessories. M8 earthing kit included for the three holes.

| Item no. |
|----------|
| ECFP08 |

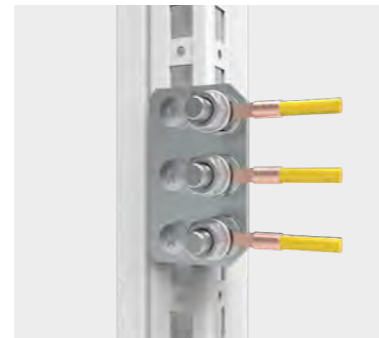

Floor Standing Enclosures Steel Range

Accessories | Protection

Protective fan covers, EFCS

Description: Provides additional protection to the filter fans against the ingress of water in outdoor or wash down environments. Folded and seam welded. (Machining is required).

Material: 1.5 mm stainless steel AISI 304/ AISI 316L.

Finish: 400 pre-grained stainless steel.

Pack quantity: 1 piece with mounting accessories.

| For enclosure | | | | |
|---------------|-----|-----|-------------------|---------------|
| H | W | D | Suitable for fans | Item no. |
| 275 | 175 | 100 | EF100 / EF200 | EFCS20 |
| 375 | 275 | 100 | EF250 / EF300 | EFCS25-30 |
| 450 | 350 | 100 | EF500 / EF700 | EFCS50-60 |
| 275 | 175 | 100 | EF100 / EF200 | EFCS20-316 |
| 375 | 275 | 100 | EF250 / EF300 | EFCS25-30-316 |
| 450 | 350 | 100 | EF500 / EF700 | EFCS50-60-316 |



Rain hoods, MSST

Description: To be fitted as extra protection on stainless steel enclosures. The roof is slightly sloped and has a dripstrip.

Material: 1.5 mm stainless steel AISI 304 / AISI 316L.

Finish: 400 pre-grained stainless steel.

| For enclosure | | |
|---------------|-----|--------------|
| W | D | Item no. |
| 600 | 400 | MSST0640 |
| 600 | 400 | MSST0640-316 |
| 600 | 500 | MSST0650 |
| 600 | 500 | MSST0650-316 |
| 600 | 600 | MSST0660 |
| 600 | 600 | MSST0660-316 |
| 800 | 400 | MSST0840 |
| 800 | 400 | MSST0840-316 |
| 800 | 500 | MSST0850 |
| 800 | 500 | MSST0850-316 |
| 800 | 600 | MSST0860 |
| 800 | 600 | MSST0860-316 |
| 1000 | 400 | MSST1040 |
| 1000 | 400 | MSST1040-316 |
| 1000 | 500 | MSST1050 |
| 1000 | 500 | MSST1050-316 |
| 1000 | 600 | MSST1060 |
| 1000 | 600 | MSST1060-316 |
| 1200 | 400 | MSST1240 |
| 1200 | 400 | MSST1240-316 |
| 1200 | 500 | MSST1250 |
| 1200 | 500 | MSST1250-316 |
| 1200 | 600 | MSST1260 |
| 1200 | 600 | MSST1260-316 |
| 1600 | 400 | MSST1640 |
| 1600 | 400 | MSST1640-316 |



Floor Standing Enclosures Aluminium Range | Aluminium Combinable, double wall | ECOM

IP 66 | TYPE 4X, 12, 13 | IK 10



Material:

Aluminium ALMg3. Door: 2 mm. Rear panel: 2 mm. Rain hood: 2 mm. Bottom plate: 2 mm.

Frame:

AISI 304L pre-grained stainless steel. Frame: 1.5 mm. Seam welded reversed open profiles with 25 mm hole pattern according to DIN 43660.

Door:

Double walled with top and bottom ventilation openings, allowing air flow. Mounted with concealed hinges, allowing left or right hand opening.

Rear panel:

Double walled with top and bottom ventilation openings allowing air flow. Fastened from the inside. Standard facilities for rear door mounting.

Rainhood:

Sloped rainhood with integrated rain gutter and ventilation channels around the perimeter.

Side panels:

Supplied as an accessory.

Bottom plates:

One piece bottom plate, with injected polyurethane gasket to ensure maximum sealing.

Lock:

Espagnolette 4-point locking system. Does not interfere with the enclosure inner space. Standard lift handle with security lock.

Earthing:

Internal panels are earthed through their fittings and are equipped with a separate earthing stud.

Finish:

RAL 7035 structured powder coating 100% polyester.

Protection:

Complies with IP 66 | TYPE 4X, 12, 13 | IK 10, when bottom plate is fitted.

Approvals:

Climatic and Chemically active substances resistance according to EN61969-3 "Mechanical structures for electronic equipment. Outdoor enclosures".

Delivery:

Frame with fitted door and lifthandle, rear panel and rain hood. Delivery also includes earthing bolts. Delivered on a pallet which is identical to the width of the enclosure to allow baying without removal. All packing material is recyclable. Mounting plate and side panels are not included in the standard delivery.



IP 66 | TYPE 4X, 12, 13 | IK 10

Without mounting plate

| Enclosure dimensions | | | |
|----------------------|-----|-----|-----------|
| H | W | D | Item no. |
| 1600 | 600 | 600 | ECOM16066 |
| 1600 | 800 | 600 | ECOM16086 |
| 1800 | 600 | 600 | ECOM18066 |
| 1800 | 800 | 600 | ECOM18086 |
| 2000 | 600 | 600 | ECOM20066 |
| 2000 | 800 | 600 | ECOM20086 |

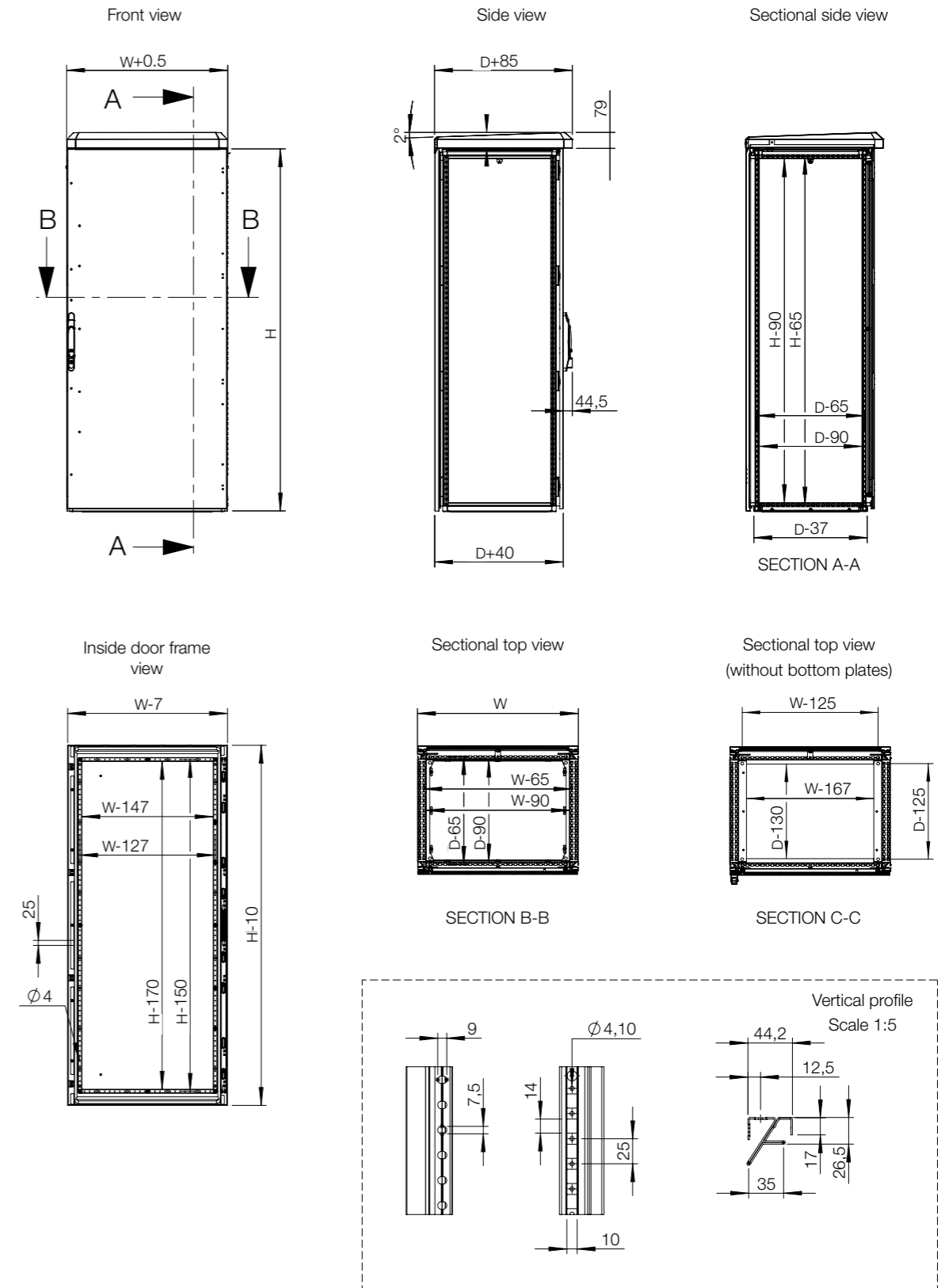

Floor Standing Enclosures Aluminium Range | Aluminium Compact, double wall | EKOM

IP 66 | TYPE 4X, 12, 13 | IK 10



Material:

Aluminium AlMg3. Frame: 2 mm. Door: 2 mm. Rear panel: 2 mm. Rain hood: 2 mm. Double wall: 2 mm.

Body:

One piece enclosure body. Integrated depth profiles with hole pattern, allowing mounting plate to be adjusted in depth. The frame in multiple door versions, is divided into individual modules by means of vertical dividers.

Door:

Double walled with top and bottom ventilation openings, allowing air flow. Mounted with concealed hinges, allowing left or right hand opening. Multiple door version has individual lockable doors.

Rear panel:

Fastened from the inside. Standard facilities for rear door mounting.

Double wall:

Rear and lateral double walls with top and bottom ventilation openings allowing air flow.

Rainhood:

Sloped rainhood with integrated rain gutter and ventilation channels in the perimeter.

Lock:

Espagnolette multiple point locking system. Standard swing handle with security lock.

Bottom plates:

Supplied as accessory.

Earthing:

All panels are earthed through their fittings and are equipped with a separate earthing stud.

Finish:

RAL 7035 structure powder coating 100% polyester.

Protection:

Complies with IP 66 | TYPE 4X, 12, 13 | IK 10, when a bottom plate is fitted.

Approvals:

Climatic and Chemically active substances resistance according to EN61969-3 "Mechanical structures for electronic equipment. Outdoor enclosures".

Delivery:

Frame with fitted door with swinghandle, rear panel, rain hood and double walls. Delivery also includes earthing bolts. Delivered on a pallet which is identical to the width of the enclosure to allow baying without removal. All packing material is recyclable. Mounting plate and bottom plates are not included in the standard delivery.



Dimensional table | EKOM

IP 66 | TYPE 4X, 12, 13 | IK 10

Without mounting plate / bottom plate

| Enclosure dimensions | | | | |
|----------------------|------|-----|-------------|-----------|
| H | W | D | N° of doors | Item no. |
| 1200 | 600 | 600 | 1 | EKOM12066 |
| 1200 | 800 | 600 | 1 | EKOM12086 |
| 1200 | 1200 | 600 | 2 | EKOM12126 |
| 1400 | 600 | 600 | 1 | EKOM14066 |
| 1400 | 800 | 600 | 1 | EKOM14086 |
| 1400 | 1800 | 500 | 3 | EKOM14185 |



Dimensional drawing | EKOM

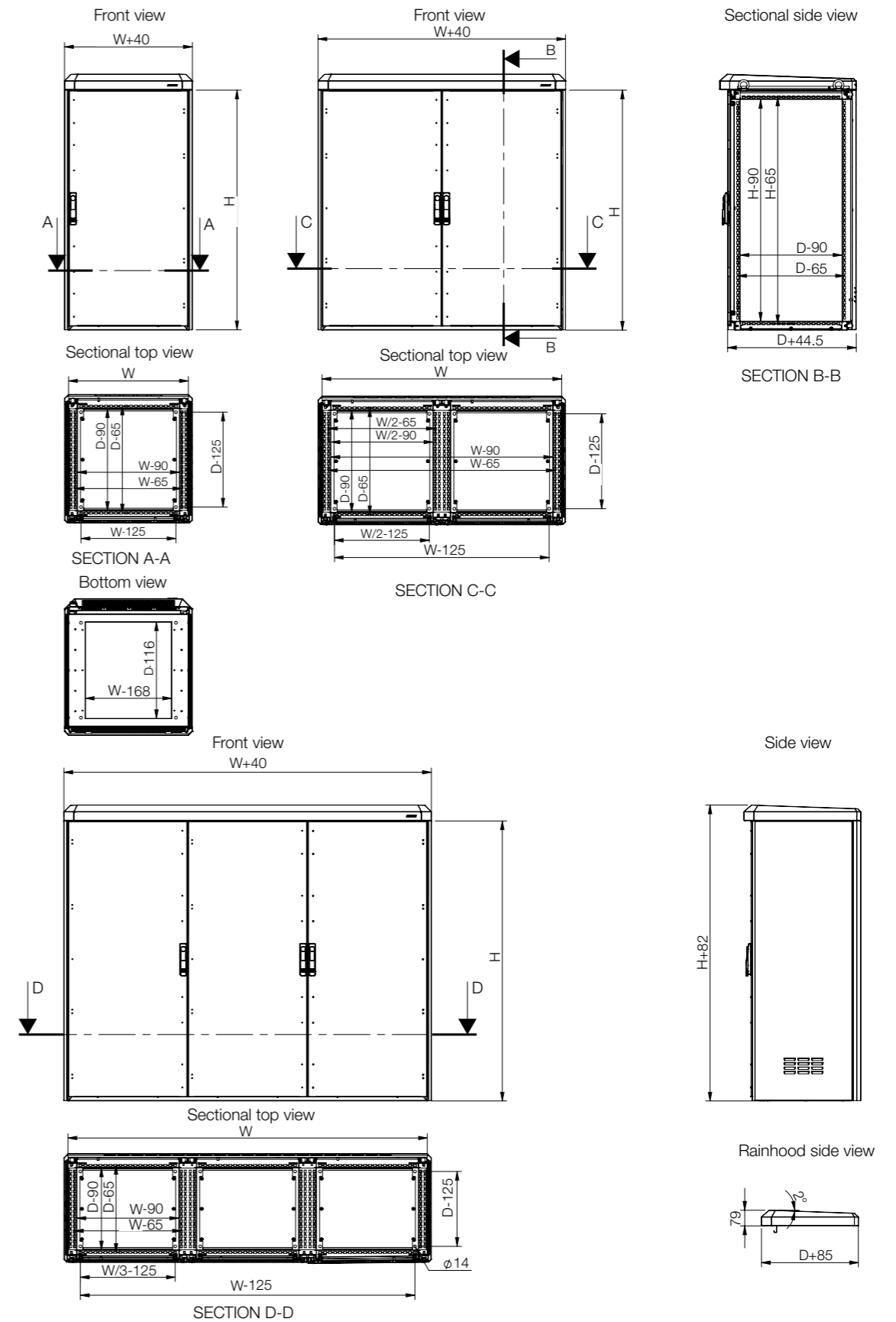

Floor Standing Enclosures Aluminium Range | Aluminium Compact, single wall | EKOM-SW

IP 66 | TYPE 4X, 12, 13 | IK 10



Material:

Aluminium AlMg3. Frame: 2 mm. Door: 2 mm. Rear panel: 2 mm. Rain hood: 2 mm.

Body:

One piece enclosure body. Integrated depth profiles with hole pattern, allowing mounting plate adjustable in depth. The frame in multiple door versions, is divided into individual modules by means of vertical dividers.

Door:

Double walled with top and bottom ventilation openings, allowing air flow. Mounted with concealed hinges, allowing left or right hand opening. Multiple door version has individual lockable doors.

Rear panel:

Fastened from the inside. Standard facilities for rear door mounting.

Rainhood:

Sloped rainhood with integrated rain gutter and ventilation channels in the perimeter.

Lock:

Espagnolette multiple point locking system. Standard swing handle with security lock.

Bottom plates:

Supplied as accessory.

Earthing:

All panels are earthed through their fittings and are equipped with a separate earthing stud.

Finish:

RAL 7035 structure powder coating 100% polyester.

Protection:

Complies with IP 66 | TYPE 4X, 12, 13 | IK 10, when a bottom plate is fitted.

Approvals:

Climatic and Chemically active substances resistance according to EN61969-3 "Mechanical structures for electronic equipment. Outdoor enclosures".

Delivery:

Frame with fitted door with swinghandle, rear panel, rain hood. Delivery also includes earthing bolts. Delivered on a pallet which is identical to the width of the enclosure to allow baying without removal. All packing material is recyclable. Mounting plate and bottom plates are not included in the standard delivery.



Dimensional table | EKOM-SW

IP 66 | TYPE 4X, 12, 13 | IK 10

Without mounting plate / bottom plate

| Enclosure dimensions | | | | |
|----------------------|------|-----|-------------|--------------|
| H | W | D | N° of doors | Item no. |
| 1200 | 600 | 400 | 1 | EKOM12064-SW |
| 1200 | 600 | 600 | 1 | EKOM12066-SW |
| 1200 | 800 | 400 | 1 | EKOM12084-SW |
| 1200 | 800 | 600 | 1 | EKOM12086-SW |
| 1200 | 1200 | 400 | 2 | EKOM12124-SW |
| 1400 | 1800 | 400 | 3 | EKOM14184-SW |



Dimensional drawing | EKOM-SW

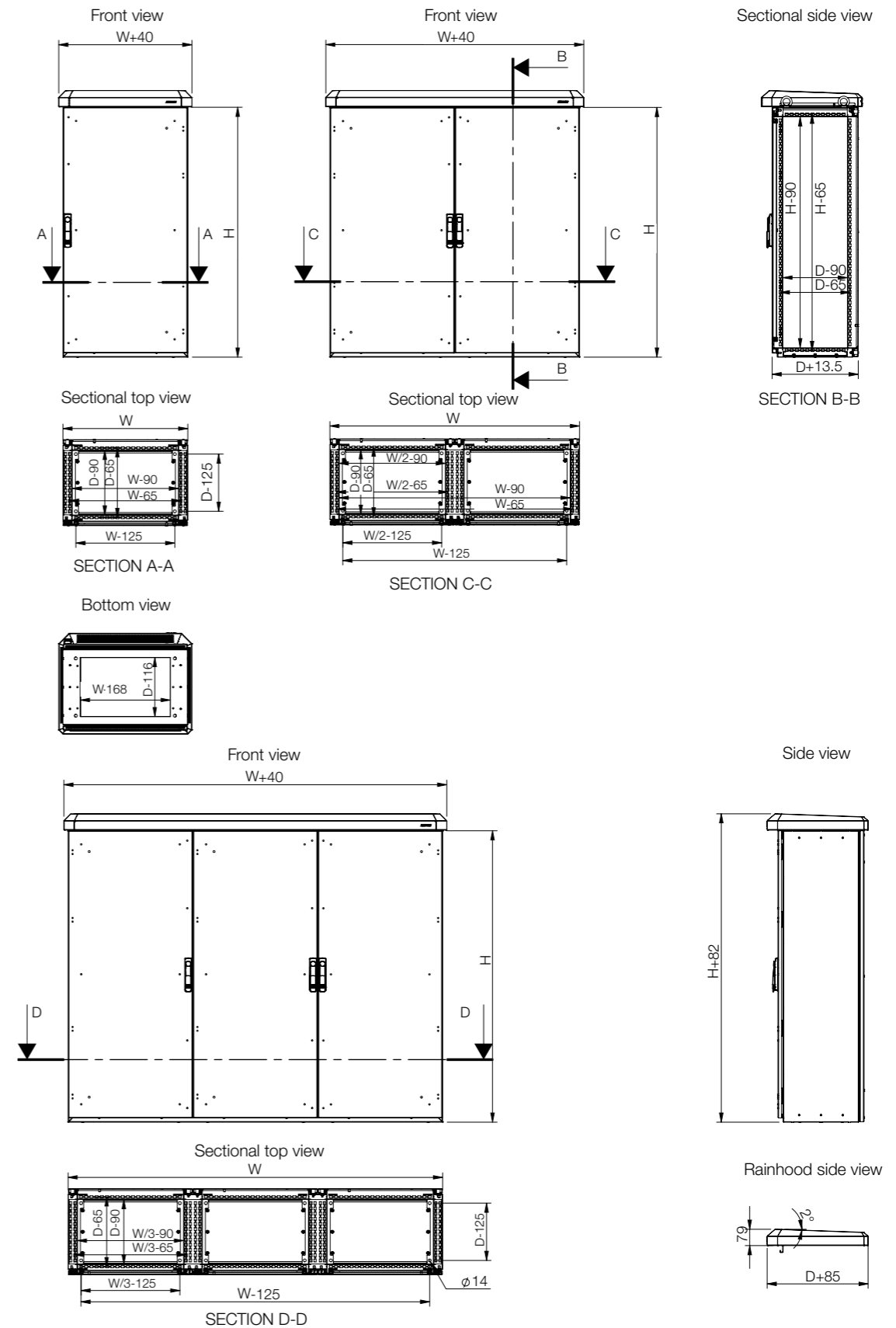

01

Floor Standing Enclosures

1

Accessories selection matrix | ECOM



| Enclosure | Mounting | | | | | | | | | |
|-----------|----------|-----|-----|----------------|--------------------------|------------------------|------------------------|------------------------|------------------------------|------------------------------|
| | H | W | D | Mounting plate | Aluminium mounting plate | Mounting profile, in H | Mounting profile, in W | Mounting profile, in D | Outer mounting profile, in W | Outer mounting profile, in D |
| ECOM16066 | 1600 | 600 | 600 | MP1606 | MPAL1606 | CLPF1600 | CLPF600 | CLPF600 | CLP0600 | CLP0600 |
| ECOM16086 | 1600 | 800 | 600 | MP1608 | MPAL1608 | CLPF1600 | CLPF800 | CLPF600 | CLP0800 | CLP0600 |
| ECOM18066 | 1800 | 600 | 600 | MP1806 | MPAL1806 | CLPF1800 | CLPF600 | CLPF600 | CLP0600 | CLP0600 |
| ECOM18086 | 1800 | 800 | 600 | MP1808 | MPAL1808 | CLPF1800 | CLPF800 | CLPF600 | CLP0800 | CLP0600 |
| ECOM20066 | 2000 | 600 | 600 | MP2006 | MPAL2006 | CLPF2000 | CLPF600 | CLPF600 | CLP0600 | CLP0600 |
| ECOM20086 | 2000 | 800 | 600 | MP2008 | MPAL2008 | CLPF2000 | CLPF800 | CLPF600 | CLP0800 | CLP0600 |



| Enclosure | Mounting | | | | | | Brackets for fixing 19" mounting profiles | Carrier bars, in D | Carrier bars, in W |
|-----------|----------|-----|-----|------------------------|------------------------|---------------------------|---|--------------------|--------------------|
| | H | W | D | Click in profile, in W | Click in profile, in D | Mounting profiles (19") * | | | |
| ECOM16066 | 1600 | 600 | 600 | CLPK600 | CLPK600 | CIP33 | CIB600 | CB600 | CB600 |
| ECOM16086 | 1600 | 800 | 600 | CLPK800 | CLPK600 | CIP33 | CIB800 | CB600 | CB800 |
| ECOM18066 | 1800 | 600 | 600 | CLPK600 | CLPK600 | CIP38 | CIB600 | CB600 | CB600 |
| ECOM18086 | 1800 | 800 | 600 | CLPK800 | CLPK600 | CIP38 | CIB800 | CB600 | CB800 |
| ECOM20066 | 2000 | 600 | 600 | CLPK600 | CLPK600 | CIP42 | CIB600 | CB600 | CB600 |
| ECOM20086 | 2000 | 800 | 600 | CLPK800 | CLPK600 | CIP42 | CIB800 | CB600 | CB800 |

* CIB, CID or CIWR are required.



| Enclosure | H | W | D | Fixing | Cable | Baying | |
|-----------|------|-----|-----|------------------------|-------------------------|-----------------------------------|---------------------|
| | | | | Plinth (100 mm height) | Aluminium bottom plates | Double wall aluminium side panels | Segregation plate * |
| ECOM16066 | 1600 | 600 | 600 | PFAL1066 | CBPA066 | SPMA1606 | - |
| ECOM16086 | 1600 | 800 | 600 | PFAL1086 | CBPA086 | SPMA1608 | - |
| ECOM18066 | 1800 | 600 | 600 | PFAL1066 | CBPA066 | SPMA1806 | - |
| ECOM18086 | 1800 | 800 | 600 | PFAL1086 | CBPA086 | SPMA1808 | - |
| ECOM20066 | 2000 | 600 | 600 | PFAL1066 | CBPA066 | SPMA2006 | SPDS2006 |
| ECOM20086 | 2000 | 800 | 600 | PFAL1086 | CBPA086 | SPMA2008 | SPDS2006 |

* CCJ is required.

Accessories selection matrix | EKOM



| Enclosure | Mounting | | | | | | | | | | | |
|-----------|----------|------|-----|----------------|--------------------------|------------------------|------------------------|------------------------|------------------------|------------------------|------------------------------|------------------------------|
| | H | W | D | Mounting plate | Aluminium mounting plate | Mounting profile, in H | Mounting profile, in W | Mounting profile, in D | Click in profile, in W | Click in profile, in D | Outer mounting profile, in W | Outer mounting profile, in D |
| EKOM12066 | 1200 | 600 | 600 | MP1206 | MPAL1206 | CLPF1200 | CLPF600 | CLPF600 | CLPK600 | CLPK600 | CLP0600 | CLP0600 |
| EKOM12086 | 1200 | 800 | 600 | MP1208 | MPAL1208 | CLPF1200 | CLPF600 | CLPF600 | CLPK800 | CLPK600 | CLP0600 | CLP0600 |
| EKOM12126 | 1200 | 1200 | 600 | 2x MP1206 | 2x MPAL1206 | CLPF1200 | 2x CLPF600 | 2x CLPF600 | 2x CLPK600 | 2x CLPK600 | 2x CLP0600 | 2x CLP0600 |
| EKOM14066 | 1400 | 600 | 600 | MP1406 | MPAL1406 | CLPF1400 | CLPF600 | CLPF600 | CLPK600 | CLPK600 | CLP0600 | CLP0600 |
| EKOM14086 | 1400 | 800 | 600 | MP1408 | MPAL1408 | CLPF1400 | CLPF800 | CLPF600 | CLPK800 | CLPK600 | CLP0800 | CLP0600 |
| EKOM14185 | 1400 | 1800 | 500 | 3x MP1406 | 3x MPAL1406 | CLPF1400 | 3x CLPF600 | CLPF500 | 3x CLPK600 | CLPK500 | 3x CLP0600 | CLP0500 |

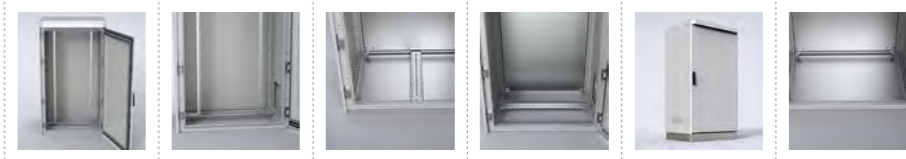

| Enclosure | Mounting | | | | | | Fixing | Cable | |
|-----------|----------|------|-----|---------------------------|---|--------------------|--------------------|------------------------|-------------------------|
| | H | W | D | Mounting profiles (19") * | Brackets for fixing 19" mounting profiles | Carrier bars, in D | Carrier bars, in W | Plinth (100 mm height) | Aluminium bottom plates |
| EKOM12066 | 1200 | 600 | 600 | CIP24 | CIB600 | CB600 | CB600 | PFAL1066 | CBPA066 |
| EKOM12086 | 1200 | 800 | 600 | CIP24 | CIB800 | CB600 | CB800 | PFAL1086 | CBPA086 |
| EKOM12126 | 1200 | 1200 | 600 | CIP24 | 2x CIB600 | 2x CB600 | 2x CB600 | PFAL1126 | 2x CBPA066 |
| EKOM14066 | 1400 | 600 | 600 | CIP29 | CIB600 | CB600 | CB600 | PFAL1066 | CBPA066 |
| EKOM14086 | 1400 | 800 | 600 | CIP29 | CIB800 | CB600 | CB800 | PFAL1086 | CBPA086 |
| EKOM14185 | 1400 | 1800 | 500 | CIP29 | 3x CIB600 | CB500 | 3x CB600 | PFAL1185 | 3x CBPA065 |

* CIB, CID or CIWR are required.

| Enclosure | Mounting | | | | | | | | | | | |
|--------------|----------|------|-----|----------------|--------------------------|------------------------|------------------------|------------------------|------------------------|------------------------|------------------------------|------------------------------|
| | H | W | D | Mounting plate | Aluminium mounting plate | Mounting profile, in H | Mounting profile, in W | Mounting profile, in D | Click in profile, in W | Click in profile, in D | Outer mounting profile, in W | Outer mounting profile, in D |
| EKOM12064-SW | 1200 | 600 | 400 | MP1206 | MPAL1206 | CLPF1200 | CLPF600 | CLPF400 | CLPK600 | CLPK400 | CLPO600 | CLPO400 |
| EKOM12066-SW | 1200 | 600 | 600 | MP1206 | MPAL1206 | CLPF1200 | CLPF600 | CLPF600 | CLPK600 | CLPK600 | CLPO600 | CLPO600 |
| EKOM12084-SW | 1200 | 800 | 400 | MP1208 | MPAL1208 | CLPF1200 | CLPF800 | CLPF400 | CLPK800 | CLPK400 | CLPO800 | CLPO400 |
| EKOM12086-SW | 1200 | 800 | 600 | MP1208 | MPAL1208 | CLPF1200 | CLPF800 | CLPF600 | CLPK800 | CLPK600 | CLPO800 | CLPO600 |
| EKOM12124-SW | 1200 | 1200 | 400 | 2x MP1206 | 2x MPAL1206 | CLPF1200 | 2x CLPF600 | CLPF400 | 2x CLPK600 | CLPK400 | 2x CLPO600 | CLPO400 |
| EKOM14184-SW | 1400 | 1800 | 400 | 3x MP1406 | 3x MPAL1406 | CLPF1400 | 3x CLPF600 | CLPF400 | 3x CLPK600 | CLPK400 | 3x CLPO600 | CLPO400 |

| Enclosure | Mounting | | | | Fixing | Cable | | | |
|--------------|----------|------|-----|---------------------------|-----------|-------|---|--------------------|--------------------|
| | H | W | D | Mounting profiles (19") * | | | Brackets for fixing 19" mounting profiles | Carrier bars, in D | Carrier bars, in W |
| EKOM12064-SW | 1200 | 600 | 400 | CIP24 | CIB600 | CB400 | CB600 | PFAL1064 | CBPA064 |
| EKOM12066-SW | 1200 | 600 | 600 | CIP24 | CIB600 | CB600 | CB600 | PFAL1066 | CBPA066 |
| EKOM12084-SW | 1200 | 800 | 400 | CIP24 | CIB800 | CB400 | CB800 | PFAL1084 | CBPA084 |
| EKOM12086-SW | 1200 | 800 | 600 | CIP24 | CIB800 | CB600 | CB800 | PFAL1086 | CBPA086 |
| EKOM12124-SW | 1200 | 1200 | 400 | CIP24 | 2x CIB600 | CB400 | 2x CB600 | PFAL1124 | 2x CBPA064 |
| EKOM14184-SW | 1400 | 1800 | 400 | CIP29 | 3x CIB600 | CB400 | 3x CB600 | PFAL1184 | 3x CBPA064 |

* CIB, CID or CIWR are required.

Floor Standing Enclosures Aluminium Range Accessories

Mounting plates aluminium, MPAL

Description: Aluminium mounting plate. Fixing bracket kit MPA06 to be ordered separately. For heavy loads in vibrating environments use mounting plate reinforcement profile MPR and MPE or MPEF brackets.

Material: 3 mm Aluminium Al Mg3.

Pack quantity: 1 piece.

| For enclosure | | Mounting plate dimensions | | Item no. |
|---------------|-----|---------------------------|-----|----------|
| H | W | h | w | |
| 1200 | 600 | 1094 | 494 | MPAL1206 |
| 1200 | 800 | 1094 | 694 | MPAL1208 |
| 1400 | 600 | 1294 | 494 | MPAL1406 |
| 1400 | 800 | 1294 | 694 | MPAL1408 |
| 1600 | 600 | 1494 | 494 | MPAL1606 |
| 1600 | 800 | 1494 | 694 | MPAL1608 |
| 1800 | 600 | 1694 | 494 | MPAL1806 |
| 1800 | 800 | 1694 | 694 | MPAL1808 |
| 2000 | 600 | 1894 | 494 | MPAL2006 |
| 2000 | 800 | 1894 | 694 | MPAL2008 |



Side panels aluminium, SPMA

Description: Easy one man assembly. Sealed by an extruded, one piece polyurethane gasket and mounted with screws.

Material: Aluminium AlMg3.

Finish: RAL 7035 structured powder coating 100% polyester.

Protection: IP 66 | TYPE 4X, 12, 13.

Pack quantity: 2 double wall side panels with mounting accessories.

| For enclosure | | Item no. |
|---------------|-----|----------|
| H | D | |
| 1600 | 600 | SPMA1606 |
| 1800 | 600 | SPMA1806 |
| 2000 | 600 | SPMA2006 |

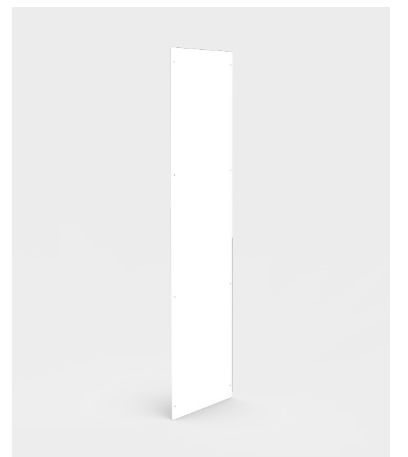

Floor Standing Enclosures Aluminium Range

Accessories

Aluminium plinth, PFAL

Description: Aluminium plinth allows cabling without any restrictions. The plinth consists of two lateral profiles with removable front and rear plates.

Material: Aluminium AlMg3. Profiles: 3 mm and panels 2 mm.

Finish: RAL 7035 polyester powder coated.

Pack quantity: 1 plinth with mounting material.

| Enclosure dimensions | | | |
|----------------------|------|-----|----------|
| H | W | D | Item no. |
| 100 | 600 | 400 | PFAL1064 |
| 100 | 600 | 600 | PFAL1066 |
| 100 | 800 | 400 | PFAL1084 |
| 100 | 800 | 600 | PFAL1086 |
| 100 | 1200 | 400 | PFAL1124 |
| 100 | 1200 | 600 | PFAL1126 |
| 100 | 1800 | 400 | PFAL1184 |
| 100 | 1800 | 500 | PFAL1185 |

Note: Plinth 1800 mm wide made of two pieces.



Ground mounted plinth, PGM

Description: Ground mounted plinth 1000 mm height. Excavation depth: 700-950 mm.

Material: 2 mm galvanized steel.

Finish: RAL 7035 polyester powder coated.

Pack quantity: 1 kit of ground mounted plinth.

| For enclosure | | | |
|---------------|------|-----|----------|
| H | W | D | Item no. |
| 1000 | 600 | 400 | PGM10064 |
| 1000 | 600 | 600 | PGM10066 |
| 1000 | 800 | 400 | PGM10084 |
| 1000 | 800 | 600 | PGM10086 |
| 1000 | 1200 | 400 | PGM10124 |
| 1000 | 1200 | 600 | PGM10126 |
| 1000 | 1800 | 400 | PGM10184 |



Floor Standing Enclosures Aluminium Range

Accessories

Aluminium bottom plates, CBPA

Description: One piece bottom plate.

Material: 2 mm Aluminium AlMg3.

Finish: RAL 7035 polyester powder coated.

Pack quantity: 1 kit of bottom plate.

| For enclosure | | |
|---------------|-----|----------|
| W | D | Item no. |
| 600 | 400 | CBPA064 |
| 600 | 500 | CBPA065 |
| 600 | 600 | CBPA066 |
| 800 | 400 | CBPA084 |
| 800 | 600 | CBPA086 |

Note: For enclosures 1200 mm & 1800 mm wide use 2 x 600 mm or 3 x 600 mm wide bottom plates.



Floor Standing Enclosures
EMC Range | Galvanized Steel
Single door | MCSE

IP 54 | TYPE 12 | IK 10



Material:

Frame: 1.5 mm / 1.75 mm zinc plated steel. Door: 2 mm zinc plated steel. Rear, roof and side panels: 1.5 mm zinc plated steel. Mounting plate: 3 mm galvanized steel. Bottom plates: 1 mm galvanized steel.

Frame:

Seam welded reversed open profiles with 25 mm hole pattern, according to DIN 43660. Including integrated external hole pattern.

Door:

With 4 hinges allowing left or right hand opening. Including door frame with 25 mm hole pattern. Sealing is attained by a conductive polyurethane EMC gasket.

Rear panel:

Fitted by M6 torx screws. Standard facilities for rear door mounting.

Side panels:

Supplied as an accessory.

Roof panel:

Removable.

Lock:

Espagnolette 4-point locking system. Does not interfere with the enclosure inner space. Standard double-bit lock with 3 mm pin. Standard inserts, cylinders, lift handles and T-handles are available as accessories.

Mounting plate:

Double folded and slides into position. Adjustable in depth by steps of 25 mm, with the MPD02 accessory. In the enclosure delivery, mounting plate is supplied, attached on the outside of the enclosure packaging.

Bottom plates:

Consists of three pieces. For 800 mm deep 4 pieces.

Earthing:

All panels are earthed through their fittings and are equipped with a separate earthing stud.

Finish:

RAL 7035 structure powder coating on the outside only.

Protection:

IP 54 | TYPE 12 | IK 10.

Delivery:

Frame with fitted door, rear panel, roof panel, bottom plates, mounting plate and door frame. Delivery also includes earthing bolts and EMI conductive combination gasket. Delivered on a pallet which is identical to the width of the enclosure to allow buying without removal. All packing material is recyclable.

Note:

Also available in stainless steel (MCSSE).



Dimensional table | MCSE

IP 54 | TYPE 12 | IK 10

| Enclosure dimensions | | | Mounting plate dimensions | | Usable depth | Item no. |
|----------------------|-----|-----|---------------------------|-----|--------------|-------------|
| H | W | D | h | w | d | |
| 2000 | 800 | 600 | 1894 | 694 | 559 | MCSE20086R5 |
| 2000 | 800 | 800 | 1894 | 694 | 759 | MCSE20088R5 |

All the MCS standard sizes are available as an EMC version on request, including other dimensions. For EMC sidepanels see SPME.

Dimensional drawing | MCSE

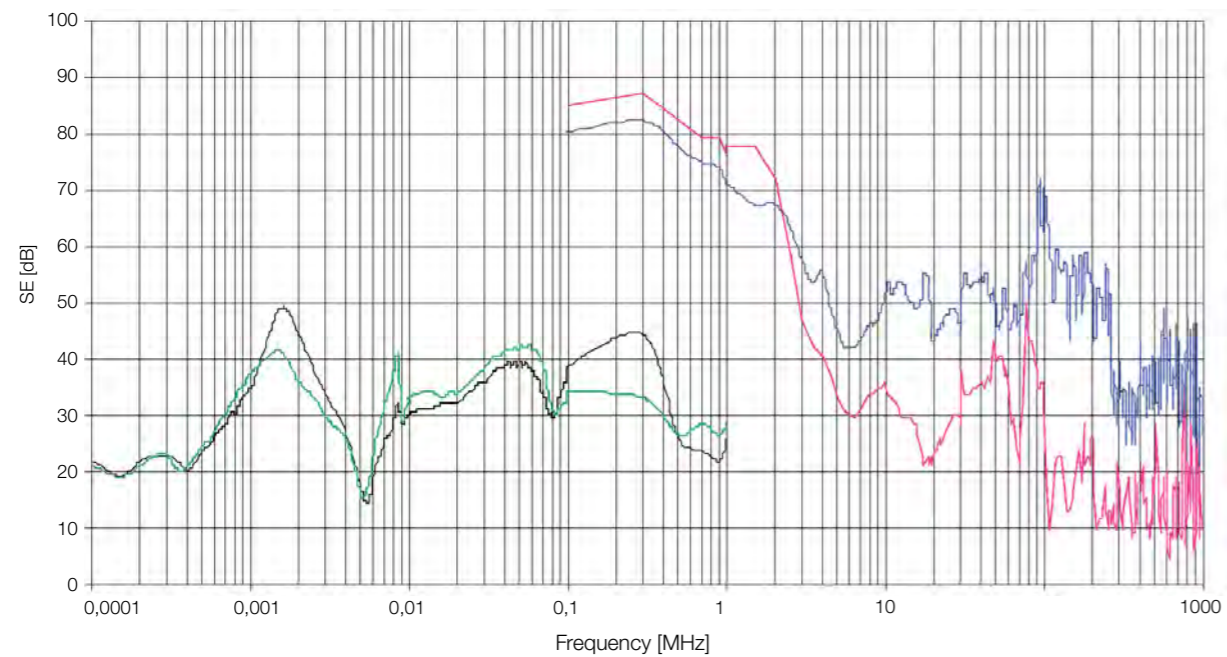

- SE nVent HOFFMAN - MCSE Magnetic field
- SE nVent HOFFMAN - MCSE Electric field
- SE nVent HOFFMAN - MCS Magnetic field
- SE nVent HOFFMAN - MCS Electric field

SE: SHIELD EFFECTIVENESS

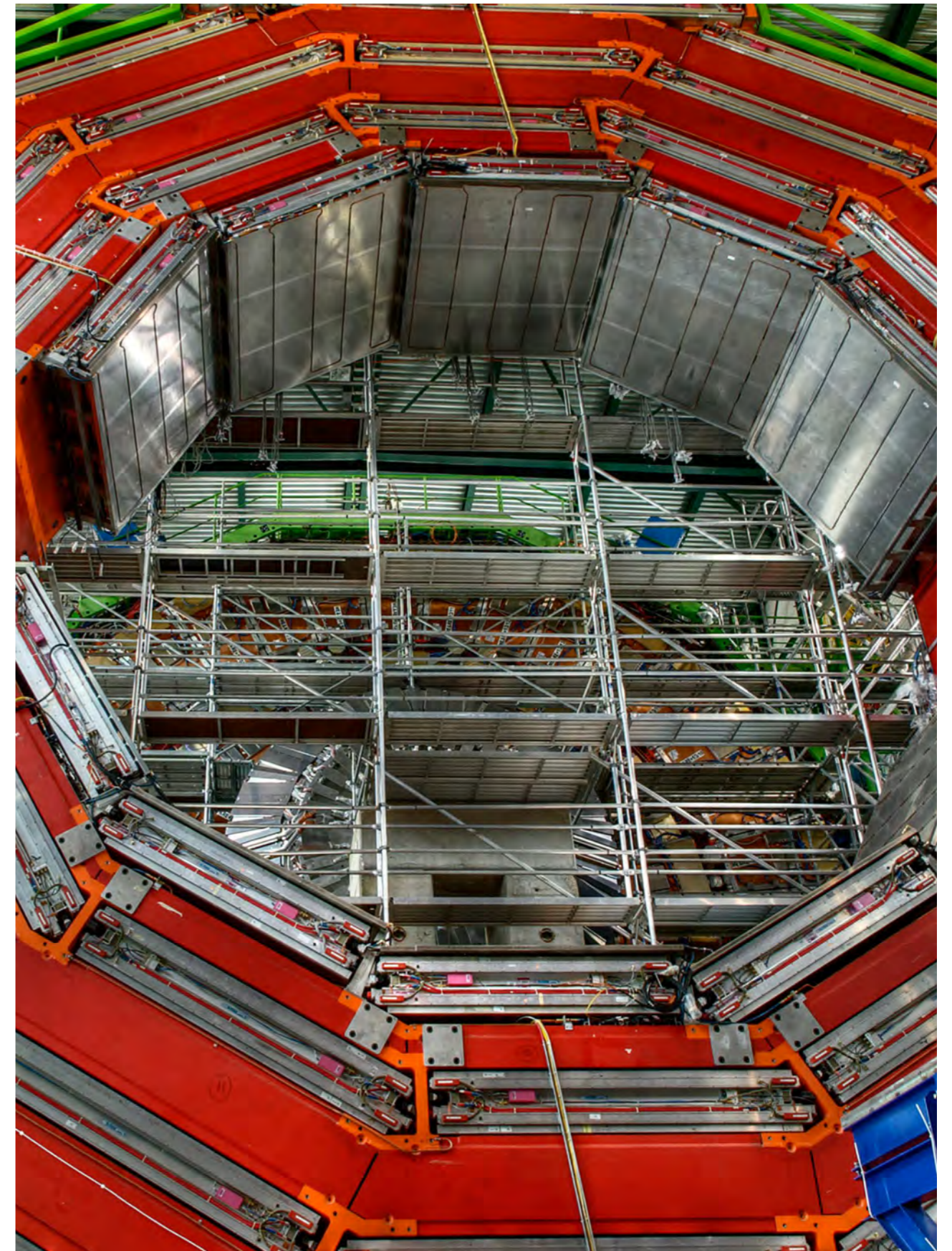
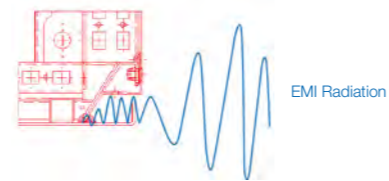

Floor Standing Enclosures EMC Range Accessories

Glazed door (61%), DNGE

- Description:** Standard door fitted with clear safety glass to view the inside of the enclosure. Equipped with double-bit 3 mm lock system and door frame. Allows all options of the locking program. Sealing is maintained by a conductive polyurethane EMC gasket. To ensure the EMI effectiveness a mesh wire is placed behind the glass window with a clearance percentage of 61%. Use hinge kit DNMK if not for replacement of standard door.
- Material:** Frame: 2 mm zinc plated steel. Viewing area: 3 mm clear safety glass.
- Finish:** RAL 7035 structure powder coating on the outside only.
- Protection:** IP 54 | TYPE 12 | IK 07.
- Mounting requirements:** If no door was fitted previously use hinge kit DNMK01.
- Pack quantity:** 1 piece.

| H | W | h | w | Item no. |
|------|-----|------|-----|------------|
| 2000 | 800 | 1776 | 615 | DNGE2008R5 |



Side panels, SPME

- Description:** For covering the sides of the MCSE enclosures. Equipped with a conductive gasket providing both EMC/IP protection.
- Material:** 1,5 mm zinc plated steel.
- Finish:** RAL 7035 structured powder coating on the outside only.
- Protection:** IP 54 | TYPE 12.
- Pack quantity:** 2 panels with mounting accessories.

| For enclosure | | Item no. |
|---------------|-----|------------|
| H | D | |
| 2000 | 600 | SPME2006R5 |
| 2000 | 800 | SPME2008R5 |

Other sizes available on request.



Separation plates, SPD EMC

- Description:** Separates two bayed enclosures. For EMI separation the SPDEG gasket must be fitted.
- Material:** 1,5 mm zinc plated steel.
- Pack quantity:** 1 piece.
- Mounting requirements:** Add CCJ brackets for mounting.

| Item no. |
|----------|
| SPD2006 |
| SPD2008 |



Separation plate brackets, CCJ

- Description:** Mounted to the enclosure's frame. Can be used on both vertical and the horizontal profiles.
- Material:** 3 mm zinc plated steel.
- Pack quantity:** 6 brackets with mounting accessories.

| Item no. |
|----------|
| CCJ06 |

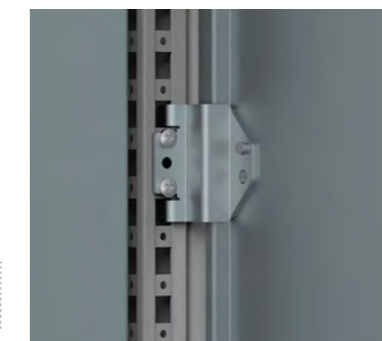

Gasket for EMC shielding, SPDEG

- Description:** To obtain an EMC shielded section in a suited panel in combination with the separation plate SPD.
- Material:** Polyurethane foam with conductive layer (UL94HB).
- Protection:** IP 43 | TYPE 1.
- Pack quantity:** 6 m.

| Item no. |
|----------|
| SPDEG01 |



Floor Standing Enclosures

EMC Range

Accessories

EMC Filter fans, EFE

Description: EMC capable filter fan. Special EMC screen in combination with stainless steel contact strips guarantee good contact with enclosure surface. Cutting edge surface of the enclosure needs to be blank for contact. Long service life.

Approvals: CE, UKCA, GOST, UR, cUL.

Material: Plastic, UL 94-V0. EMC screen: stainless steel, contact strips.

Pack quantity: 1 fan with filter.



230 V AC, 50/60 Hz

| Unimpeded airflow (m³/h) | EFE+EFAE Air flow (m³/h) | Filter mat (EN779) | Filtration efficiency (%) | Service life L10 (40°C) (h) | Bearing type | Item no. |
|--------------------------|--------------------------|--------------------|---------------------------|-----------------------------|--------------|----------|
| 61/70 | 44/52 | G4 | >90 | 37.500 | Sleeve | EFE200R5 |
| 110/125 | 82/93 | G4 | >90 | 37.500 | Sleeve | EFE220R5 |
| 156/171 | 116/127 | G4 | >90 | 40.000 | Ball | EFE250R5 |
| 256/292 | 231/265 | G4 | >90 | 40.000 | Ball | EFE300R5 |
| 480/480 | 370/370 | G3 | 80-90 | 40.000 | Ball | EFE500R5 |
| 640/653 | 445/445 | G3 | 80-90 | 40.000 | Ball | EFE600R5 |
| 845/875 | 560/625 | G3 | 80-90 | 40.000 | Ball | EFE700R5 |

230 V AC, 50/60 Hz

| Noise (dB) | IP | Cut-out (mm) | Weight (kg) | Connection | Current (A) | Power (W) | Fuse (A) | Item no. |
|------------|----|---------------|-------------|----------------|-------------|-----------|----------|----------|
| 44 | 54 | 126,5 x 126,5 | 0.80 | Terminal strip | 0.12/0.18 | 19/18 | 6 | EFE200R5 |
| 40 | 54 | 178 x 178 | 1.05 | Terminal strip | 0.12/0.18 | 19/18 | 6 | EFE220R5 |
| 40 | 54 | 224 x 224 | 1.45 | Spring type | 0.12/0.10 | 18/17 | 6 | EFE250R5 |
| 42 | 54 | 224 x 224 | 1.90 | Spring type | 0.32/0.26 | 45/39 | 6 | EFE300R5 |
| 54 | 54 | 292 x 292 | 3.85 | Spring type | 0.35/0.45 | 80/100 | 6 | EFE500R5 |
| 63 | 54 | 292 x 292 | 4.05 | Spring type | 0.53/0.72 | 120/160 | 6 | EFE600R5 |
| 66 | 54 | 292 x 292 | 4.50 | Spring type | 0.62/0.86 | 140/197 | 6 | EFE700R5 |

IP 55 on request

EMC Exhaust filter, EFAE

Description: Suitable for specific EMC enclosures. Cutting edge surface of the enclosure needs to be blank for contact.

Material: Plastic, UL94-V0. EMC screen: stainless steel, contact strips.

Approvals: CE, UKCA, GOST, UR, cUL.

Protection: IP 54.

Pack quantity: 1 filter with housing.



| Filter mat (EN779) | Filtration efficiency (%) | Cut out dim. | Depth | Item no. |
|--------------------|---------------------------|---------------|-------|---------------|
| G4 | >90 | 126.5 x 126.5 | 26 | EFAE200R5 |
| G4 | >90 | 178 x 178 | 34 | EFAE220R5 |
| G4 | >90 | 224 x 224 | 38 | EFAE250-300R5 |
| G3 | >90 | 292 x 292 | 39 | EFAE500-700R5 |

IP 55 models on request.

Ventilated bottom plates, CVB EMC

Description: Three piece bottom plates. Can be used in combination with a ventilated plinth PV. 33% ventilation.

Material: 1.5 mm perforated zinc plated steel.

Pack quantity: 3 pieces with mounting material.

Mounting requirements: Use in combination with ventilated plinths PV.



| For enclosure | | |
|---------------|-----|----------|
| W | D | Item no. |
| 800 | 600 | CVB0806 |
| 800 | 800 | CVB0808 |

EMC cable entry and bottom plate gasket, BGE

Description: The bottom of the enclosure is sealed by the use of an adhesive gasket applied to the frame around the bottom opening. The cables are sealed by the addition of adhesive foam placed between the bottom plates. The elasticity and the size of this foam ensures a tight seal around most cables. Added conductive material provides a good contact to shield the transfer of electro-magnetic radiation.

Pack quantity: 2 m adhesive EMC gasket for cable entry. For 1600 mm wide enclosures please order 2 sets.



| Item no. |
|----------|
| BGE01 |

EMC connection bottom plate, CBPE

Description: Replaces two parts of the standard three or four piece bottom plates. Due to the hammer head cones, EMI cables can be directly earthed to the bottom plate keeping the "Faraday cage".

Material: 1,5 mm zinc plated steel.

Pack quantity: 2 pieces with EMI gasket and mounting accessories.

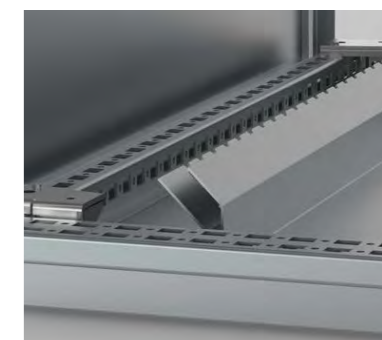

| For enclosure | | |
|---------------|-----|----------|
| W | D | Item no. |
| 600 | 600 | CBPE0606 |
| 600 | 800 | CBPE0608 |
| 800 | 600 | CBPE0806 |
| 800 | 800 | CBPE0808 |



02 Wall Mounted Enclosures

| | |
|--|-----|
| Mild Steel | |
| Single door, MAS..... | 262 |
| Double door, MAD..... | 272 |
| Panel, MAP..... | 278 |
| Stainless Steel | |
| Single door, ASR..... | 282 |
| Double door, ADR..... | 290 |
| Single door, AFS..... | 294 |
| Polyester | |
| Compact, UCP / UCPT..... | 342 |
| Modular, UDP / UDPT..... | 354 |
| Hygienic Design | |
| Single door, HDW..... | 368 |
| Galvanized Steel, EMC | |
| Single door, MASE..... | 374 |
| Hazardous Location | |
| ZONEX, Stainless Steel, Single door, EXE-WM..... | 378 |
| Accessories | |
| Steel range | 300 |
| Mounting plates..... | 302 |
| Modular system..... | 308 |
| Fixation..... | 313 |
| Doors..... | 317 |
| Locks..... | 328 |
| Baying & Lifting..... | 331 |
| Gland plates, Ventilation & Cabling..... | 332 |
| Earthing..... | 338 |
| Protection..... | 340 |
| Polyester range / Compact | 348 |
| Mounting..... | 348 |
| Fixing..... | 352 |
| Doors..... | 353 |
| Ventilation..... | 353 |
| Polyester range / Modular | 360 |
| Mounting..... | 360 |
| Fixing..... | 362 |
| Doors..... | 364 |
| Baying..... | 365 |
| Ventilation..... | 366 |
| Protection..... | 367 |
| Hygienic Design | 372 |
| EMC | 377 |
| Hazardous Location | 379 |



Wall Mounted Enclosures

Steel Range | Mild Steel

Mild steel, single door enclosure | MAS

IP 66 | TYPE 4, 12, 13 | IK 10



Material:

Body: 1.2 mm mild steel for enclosures with a depth of 155 mm / 1.4 mm for enclosures with a depth of 210 or 260 mm / 1.5 mm for enclosures with a depth of 300 or 400 mm, or if a height or width is 1000 mm or greater. Gland plate: 1.4 mm mild steel. Door: 1.2 mm mild steel / 1.5 mm for enclosures with a height or width of 500 mm or greater / 2 mm for enclosures with a height or width of 800 mm or greater. Mounting plate: 2 mm galvanized steel.

Body:

Folded and seam welded. Four 8.5 mm diameter holes for wall fixing, pressed out in 20.4 mm diameter x 2 mm depressions, to allow air circulation around the rear part of the enclosure.

Door:

Surface mounted with 130° opening. Concealed removable hinges with captive pin. Hinges can be mounted to allow left or right hand opening. Inner M6 welded studs to mount door profiles MMDP. Sealing is ensured by an injected one piece polyurethane gasket.

Lock:

nVent HOFFMAN customized double-bit 3 mm lock, with 90° movement and anti-vibration mechanism. Two locks for 600 mm high to 800 mm high enclosures. Espagnolette three point locking for 1000 mm high enclosures and above. Other inserts are available as an accessory.

Mounting plate:

The mounting plate is marked vertically at 10 mm intervals, for easy horizontal positioning of equipment. On the top and bottom there are holes to facilitate cable fixing. Fixed onto M8 press welded studs to the rear of the enclosure. All sides, from 800 mm and above, are strengthened by folded edges. By using the AMG accessory, the mounting plate position can be adjusted to any depth.

Gland Plate Opening:

Situated at the far rear of the enclosure, to make cabling onto the mounting plate easier.

Protection:

Complies with IP 66 | TYPE 4, 12, 13 | IK 10. For outdoor installation, the use of a rain hood ARF and 100% polyester paint coating is recommended. The corrosion resistance must be taken into consideration.

Finish:

RAL 7035 structured powder coating.

Delivery:

Enclosure with door. For height 600 mm and above, two door mounting profiles. Gland plate(s) with gasket(s), plastic double-bit 3 mm key, and mounting accessories. Metallic key, for height 1000 mm and above. Earthing facilities.



IP 66 | TYPE 4, 12, 13 | IK 10

With mounting plate

| Enclosure dimensions | | | Mounting plate dimensions | | Usable depth | Gland plate | | | | Item no. |
|----------------------|-----|-----|---------------------------|-----|--------------|-------------|------|----------|-------------|--------------|
| H | W | D | h | w | d | Size | Type | Openings | N° of locks | |
| 200 | 200 | 155 | 170 | 150 | 137 | 110 x 56 | 0S | 1 | 1 | MAS0202015R5 |
| 250 | 200 | 155 | 220 | 150 | 137 | 110 x 56 | 0S | 1 | 1 | MAS0252015R5 |
| 250 | 250 | 155 | 220 | 200 | 137 | 110 x 56 | 0S | 1 | 1 | MAS0252515R5 |
| 300 | 250 | 155 | 270 | 200 | 137 | 110 x 56 | 0S | 1 | 1 | MAS0302515R5 |
| 300 | 250 | 210 | 270 | 200 | 192 | 110 x 56 | 0S | 1 | 1 | MAS0302521R5 |
| 300 | 300 | 155 | 270 | 250 | 137 | 210 x 56 | 1S | 1 | 1 | MAS0303015R5 |
| 300 | 300 | 210 | 270 | 250 | 192 | 210 x 96 | 1 | 1 | 1 | MAS0303021R5 |
| 350 | 250 | 155 | 320 | 200 | 137 | 110 x 56 | 0S | 1 | 1 | MAS0352515R5 |
| 400 | 300 | 155 | 370 | 250 | 137 | 210 x 56 | 1S | 1 | 1 | MAS0403015R5 |
| 400 | 300 | 210 | 370 | 250 | 192 | 210 x 96 | 1 | 1 | 1 | MAS0403021R5 |
| 400 | 400 | 210 | 370 | 350 | 192 | 310 x 96 | 2 | 1 | 1 | MAS0404021R5 |
| 400 | 500 | 210 | 370 | 450 | 192 | 410 x 96 | 3 | 1 | 1 | MAS0405021R5 |
| 400 | 600 | 210 | 370 | 550 | 192 | 510 x 96 | 4 | 1 | 1 | MAS0406021R5 |
| 500 | 300 | 210 | 470 | 250 | 192 | 210 x 96 | 1 | 1 | 1 | MAS0503021R5 |
| 500 | 400 | 155 | 470 | 350 | 137 | 310 x 56 | 2S | 1 | 1 | MAS0504015R5 |
| 500 | 400 | 210 | 470 | 350 | 192 | 310 x 96 | 2 | 1 | 1 | MAS0504021R5 |
| 500 | 400 | 260 | 470 | 350 | 242 | 310 x 96 | 2 | 1 | 1 | MAS0504026R5 |
| 500 | 400 | 300 | 470 | 350 | 282 | 310 x 96 | 2 | 1 | 1 | MAS0504030R5 |
| 500 | 500 | 210 | 470 | 450 | 192 | 410 x 96 | 3 | 1 | 1 | MAS0505021R5 |
| 500 | 500 | 300 | 470 | 450 | 282 | 410 x 96 | 3 | 1 | 1 | MAS0505030R5 |
| 600 | 400 | 155 | 570 | 350 | 137 | 310 x 56 | 2S | 1 | 2 | MAS0604015R5 |
| 600 | 400 | 210 | 570 | 350 | 192 | 310 x 96 | 2 | 1 | 2 | MAS0604021R5 |
| 600 | 400 | 260 | 570 | 350 | 242 | 310 x 96 | 2 | 1 | 2 | MAS0604026R5 |
| 600 | 400 | 300 | 570 | 350 | 282 | 310 x 96 | 2 | 1 | 2 | MAS0604030R5 |
| 600 | 500 | 155 | 570 | 450 | 137 | 410 x 56 | 3S | 1 | 2 | MAS0605015R5 |
| 600 | 500 | 210 | 570 | 450 | 192 | 410 x 96 | 3 | 1 | 2 | MAS0605021R5 |
| 600 | 500 | 260 | 570 | 450 | 242 | 410 x 96 | 3 | 1 | 2 | MAS0605026R5 |
| 600 | 500 | 300 | 570 | 450 | 282 | 410 x 96 | 3 | 1 | 2 | MAS0605030R5 |
| 600 | 600 | 210 | 570 | 550 | 192 | 510 x 96 | 4 | 1 | 2 | MAS0606021R5 |
| 600 | 600 | 300 | 570 | 550 | 282 | 510 x 96 | 4 | 1 | 2 | MAS0606030R5 |
| 600 | 600 | 400 | 570 | 550 | 382 | 510 x 96 | 4 | 1 | 2 | MAS0606040R5 |
| 600 | 800 | 300 | 570 | 750 | 282 | 310 x 96 | 2 | 2 | 2 | MAS0608030R5 |
| 700 | 500 | 210 | 670 | 450 | 192 | 410 x 96 | 3 | 1 | 2 | MAS0705021R5 |
| 700 | 500 | 260 | 670 | 450 | 242 | 410 x 96 | 3 | 1 | 2 | MAS0705026R5 |
| 800 | 400 | 300 | 770 | 350 | 282 | 310 x 96 | 2 | 1 | 2 | MAS0804030R5 |
| 800 | 600 | 210 | 770 | 550 | 192 | 510 x 96 | 4 | 1 | 2 | MAS0806021R5 |
| 800 | 600 | 260 | 770 | 550 | 242 | 510 x 96 | 4 | 1 | 2 | MAS0806026R5 |
| 800 | 600 | 300 | 770 | 550 | 282 | 510 x 96 | 4 | 1 | 2 | MAS0806030R5 |
| 800 | 600 | 400 | 770 | 550 | 382 | 510 x 96 | 4 | 1 | 2 | MAS0806040R5 |
| 800 | 800 | 210 | 770 | 750 | 192 | 310 x 96 | 2 | 2 | 2 | MAS0808021R5 |
| 800 | 800 | 300 | 770 | 750 | 282 | 310 x 96 | 2 | 2 | 2 | MAS0808030R5 |
| 800 | 800 | 400 | 770 | 750 | 382 | 310 x 96 | 2 | 2 | 2 | MAS0808040R5 |
| 1000 | 600 | 260 | 970 | 550 | 242 | 510 x 96 | 4 | 1 | 1* | MAS1006026R5 |
| 1000 | 600 | 300 | 970 | 550 | 282 | 510 x 96 | 4 | 1 | 1* | MAS1006030R5 |
| 1000 | 800 | 260 | 970 | 750 | 242 | 310 x 96 | 2 | 2 | 1* | MAS1008026R5 |
| 1000 | 800 | 300 | 970 | 750 | 282 | 310 x 96 | 2 | 2 | 1* | MAS1008030R5 |
| 1000 | 800 | 400 | 970 | 750 | 382 | 310 x 96 | 2 | 2 | 1* | MAS1008040R5 |
| 1200 | 600 | 300 | 1170 | 550 | 282 | 510 x 96 | 4 | 1 | 1* | MAS1206030R5 |
| 1200 | 800 | 300 | 1170 | 750 | 282 | 310 x 96 | 2 | 2 | 1* | MAS1208030R5 |
| 1200 | 800 | 400 | 1170 | 750 | 382 | 310 x 96 | 2 | 2 | 1* | MAS1208040R5 |

Without mounting plate

| Enclosure dimensions | | | Gland plate | | | | Item no. |
|----------------------|-----|-----|-------------|------|----------|-------------|----------------|
| H | W | D | Size | Type | Openings | N° of locks | |
| 200 | 200 | 155 | 110 x 56 | 0S | 1 | 1 | MAS0202015PER5 |
| 250 | 200 | 155 | 110 x 56 | 0S | 1 | 1 | MAS0252015PER5 |
| 250 | 250 | 155 | 110 x 56 | 0S | 1 | 1 | MAS0252515PER5 |
| 300 | 250 | 155 | 110 x 56 | 0S | 1 | 1 | MAS0302515PER5 |
| 300 | 250 | 210 | 110 x 56 | 0S | 1 | 1 | MAS0302521PER5 |
| 300 | 300 | 155 | 210 x 56 | 1S | 1 | 1 | MAS0303015PER5 |
| 300 | 300 | 210 | 210 x 96 | 1 | 1 | 1 | MAS0303021PER5 |
| 350 | 250 | 155 | 110 x 56 | 0S | 1 | 1 | MAS0352515PER5 |
| 400 | 300 | 155 | 210 x 56 | 1S | 1 | 1 | MAS0403015PER5 |
| 400 | 300 | 210 | 210 x 96 | 1 | 1 | 1 | MAS0403021PER5 |
| 400 | 400 | 210 | 310 x 96 | 2 | 1 | 1 | MAS0404021PER5 |
| 400 | 400 | 210 | 410 x 96 | 3 | 1 | 1 | MAS0405021PER5 |
| 400 | 500 | 210 | 510 x 96 | 4 | 1 | 1 | MAS0406021PER5 |
| 500 | 300 | 210 | 310 x 96 | 1 | 1 | 1 | MAS0503021PER5 |
| 500 | 400 | 155 | 310 x 56 | 2S | 1 | 1 | MAS0504015PER5 |
| 500 | 400 | 210 | 310 x 96 | 2 | 1 | 1 | MAS0504021PER5 |
| 500 | 400 | 260 | 310 x 96 | 2 | 1 | 1 | MAS0504026PER5 |
| 500 | 400 | 300 | 310 x 96 | 2 | 1 | 1 | MAS0504030PER5 |
| 500 | 500 | 210 | 410 x 96 | 3 | 1 | 1 | MAS0505021PER5 |
| 500 | 500 | 300 | 410 x 96 | 3 | 1 | 1 | MAS0505030PER5 |
| 600 | 400 | 155 | 310 x 56 | 2S | 1 | 2 | MAS0604015PER5 |
| 600 | 400 | 210 | 310 x 96 | 2 | 1 | 2 | MAS0604021PER5 |
| 600 | 400 | 260 | 310 x 96 | 2 | 1 | 2 | MAS0604026PER5 |
| 600 | 400 | 300 | 310 x 96 | 2 | 1 | 2 | MAS0604030PER5 |
| 600 | 500 | 155 | 410 x 56 | 3S | 1 | 2 | MAS0605015PER5 |
| 600 | 500 | 210 | 410 x 96 | 3 | 1 | 2 | MAS0605021PER5 |
| 600 | 500 | 260 | 410 x 96 | 3 | 1 | 2 | MAS0605026PER5 |
| 600 | 500 | 300 | 410 x 96 | 3 | 1 | 2 | MAS0605030PER5 |
| 600 | 600 | 210 | 510 x 96 | 4 | 1 | 2 | MAS0606021PER5 |
| 600 | 600 | 300 | 510 x 96 | 4 | 1 | 2 | MAS0606030PER5 |
| 600 | 600 | 400 | 510 x 96 | 4 | 1 | 2 | MAS0606040PER5 |
| 600 | 800 | 300 | 310 x 96 | 2 | 2 | 2 | MAS0608030PER5 |
| 700 | 500 | 210 | 410 x 96 | 3 | 1 | 2 | MAS0705021PER5 |
| 700 | 500 | 260 | 410 x 96 | 3 | 1 | 2 | MAS0705026PER5 |
| 800 | 400 | 300 | 310 x 96 | 2 | 2 | 2 | MAS0804030PER5 |
| 800 | 600 | 210 | 510 x 96 | 4 | 1 | 2 | MAS0806021PER5 |
| 800 | 600 | 260 | 510 x 96 | 4 | 1 | 2 | MAS0806026PER5 |
| 800 | 600 | 300 | 510 x 96 | 4 | 1 | 2 | MAS0806030PER5 |
| 800 | 600 | 400 | 510 x 96 | 4 | 1 | 2 | MAS0806040PER5 |
| 800 | 800 | 210 | 310 x 96 | 2 | 2 | 2 | MAS0808021PER5 |
| 800 | 800 | 300 | 310 x 96 | 2 | 2 | 2 | MAS0808030PER5 |
| 800 | 800 | 400 | 310 x 96 | 2 | 2 | 2 | MAS0808040PER5 |
| 1000 | 600 | 260 | 510 x 96 | 4 | 1 | 1* | MAS1006026PER5 |
| 1000 | 600 | 300 | 510 x 96 | 4 | 1 | 1* | MAS1006030PER5 |
| 1000 | 800 | 260 | 310 x 96 | 2 | 2 | 1* | MAS1008026PER5 |
| 1000 | 800 | 300 | 310 x 96 | 2 | 2 | 1* | MAS1008030PER5 |
| 1000 | 800 | 400 | 310 x 96 | 2 | 2 | 1* | MAS1008040PER5 |
| 1200 | 600 | 300 | 510 x 96 | 4 | 1 | 1* | MAS1206030PER5 |
| 1200 | 800 | 300 | 310 x 96 | 2 | 2 | 1* | MAS1208030PER5 |
| 1200 | 800 | 400 | 310 x 96 | 2 | 2 | 1* | MAS1208040PER5 |

* 1000 mm high enclosures and above have espagnolette three point locking.

Dimensional drawing | MAS

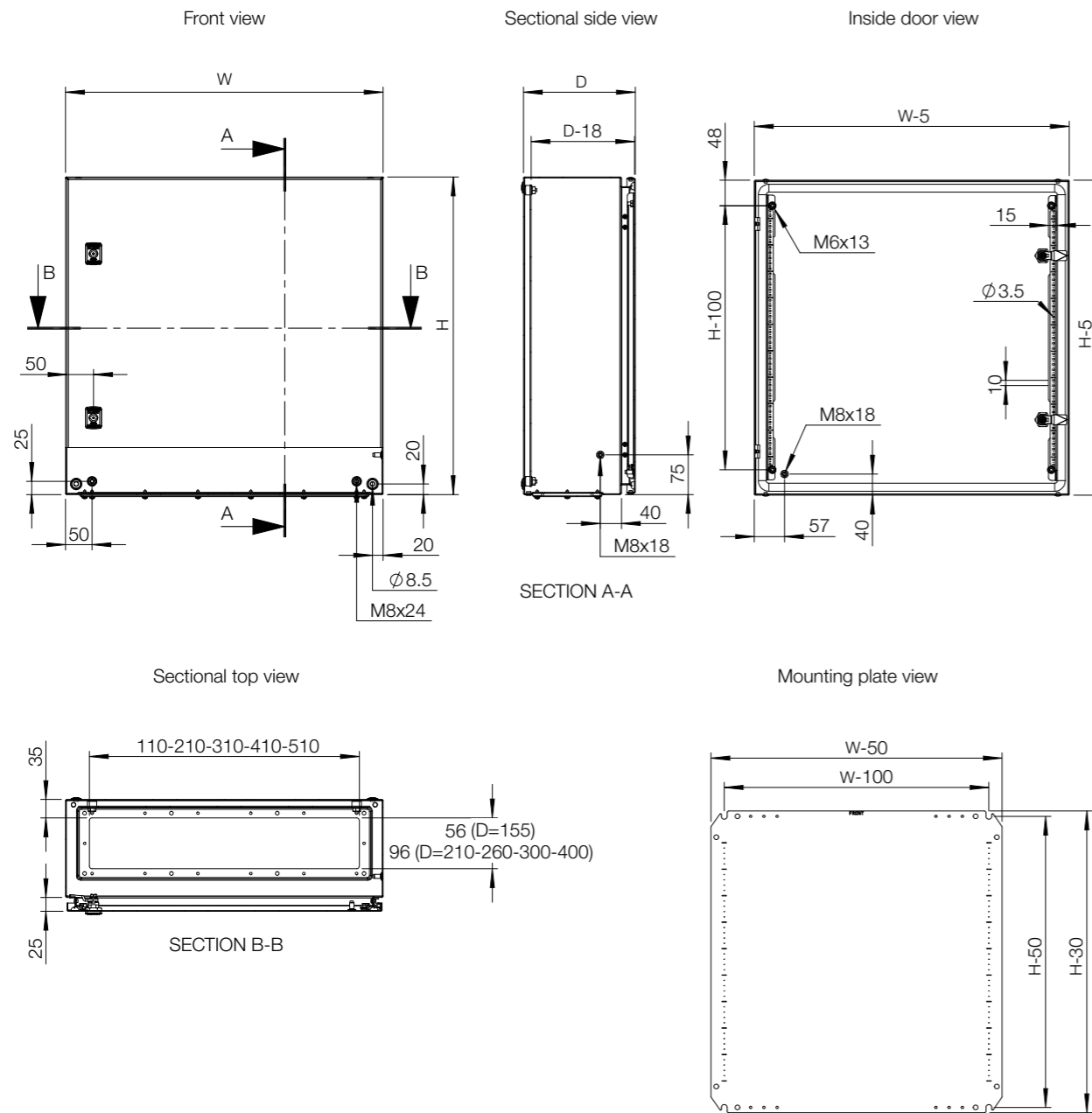

Accessories selection matrix | MAS



| Enclosure | Mounting | | | | | Modular System | | | |
|--------------|----------|-----|-----|----------------------|--------------------------|----------------|--------------------------|----------------------|------------------------|
| | H | W | D | Steel mounting plate | Insulated mounting plate | | Telequick mounting plate | Depth adjustment kit | Depth interior profile |
| MAS0202015R5 | 200 | 200 | 155 | AMP02020 | AMI02020 | - | AMG155 | - | - |
| MAS0252015R5 | 250 | 200 | 155 | AMP02520 | AMI02520 | - | AMG155 | - | - |
| MAS0252515R5 | 250 | 250 | 155 | AMP02525 | AMI02525 | - | AMG155 | - | - |
| MAS0302515R5 | 300 | 250 | 155 | AMP03025 | AMI03025 | - | AMG155 | - | AC03025R5 |
| MAS0302521R5 | 300 | 250 | 210 | AMP03025 | AMI03025 | - | AMG210 | DIP210 | AC03025R5 |
| MAS0303015R5 | 300 | 300 | 155 | AMP03030 | AMI03030 | - | AMG155 | - | - |
| MAS0303021R5 | 300 | 300 | 210 | AMP03030 | AMI03030 | - | AMG210 | DIP210 | - |
| MAS0352515R5 | 350 | 250 | 155 | AMP03525 | AMI03525 | - | AMG155 | - | - |
| MAS0403015R5 | 400 | 300 | 155 | AMP04030 | AMI04030 | AMT04030 | AMG155 | - | AC04030R5 |
| MAS0403021R5 | 400 | 300 | 210 | AMP04030 | AMI04030 | AMT04030 | AMG210 | DIP210 | AC04030R5 |
| MAS0404021R5 | 400 | 400 | 210 | AMP04040 | AMI04040 | AMT04040 | AMG210 | DIP210 | - |
| MAS0405021R5 | 400 | 500 | 210 | AMP04050 | AMI04050 | AMT04050 | AMG210 | DIP210 | - |
| MAS0406021R5 | 400 | 600 | 210 | AMP04060 | AMI04060 | AMT04060 | AMG210 | DIP210 | - |
| MAS0503021R5 | 500 | 300 | 210 | AMP05030 | AMI05030 | AMT05030 | AMG210 | DIP210 | - |
| MAS0504015R5 | 500 | 400 | 155 | AMP05040 | AMI05040 | AMT05040 | AMG155 | - | AC05040R5 |
| MAS0504021R5 | 500 | 400 | 210 | AMP05040 | AMI05040 | AMT05040 | AMG210 | DIP210 | AC05040R5 |
| MAS0504026R5 | 500 | 400 | 260 | AMP05040 | AMI05040 | AMT05040 | AMG260 | DIP260 | AC05040R5 |
| MAS0504030R5 | 500 | 400 | 300 | AMP05040 | AMI05040 | AMT05040 | AMG300 | DIP300 | AC05040R5 |
| MAS0505021R5 | 500 | 500 | 210 | AMP05050 | AMI05050 | AMT05050 | AMG210 | DIP210 | - |
| MAS0505030R5 | 500 | 500 | 300 | AMP05050 | AMI05050 | AMT05050 | AMG300 | DIP300 | - |
| MAS0604015R5 | 600 | 400 | 155 | AMP06040 | AMI06040 | AMT06040 | AMG155 | - | AC06040R5 |
| MAS0604021R5 | 600 | 400 | 210 | AMP06040 | AMI06040 | AMT06040 | AMG210 | DIP210 | AC06040R5 |
| MAS0604026R5 | 600 | 400 | 260 | AMP06040 | AMI06040 | AMT06040 | AMG260 | DIP260 | AC06040R5 |
| MAS0604030R5 | 600 | 400 | 300 | AMP06040 | AMI06040 | AMT06040 | AMG300 | DIP300 | AC06040R5 |
| MAS0605015R5 | 600 | 500 | 155 | AMP06050 | AMI06050 | AMT06050 | AMG155 | - | - |
| MAS0605021R5 | 600 | 500 | 210 | AMP06050 | AMI06050 | AMT06050 | AMG210 | DIP210 | - |
| MAS0605026R5 | 600 | 500 | 260 | AMP06050 | AMI06050 | AMT06050 | AMG260 | DIP260 | - |
| MAS0605030R5 | 600 | 500 | 300 | AMP06050 | AMI06050 | AMT06050 | AMG300 | DIP300 | - |
| MAS0606021R5 | 600 | 600 | 210 | AMP06060 | AMI06060 | AMT06060 | AMG210 | DIP210 | AC06060R5 |
| MAS0606030R5 | 600 | 600 | 300 | AMP06060 | AMI06060 | AMT06060 | AMG300 | DIP300 | AC06060R5 |
| MAS0606040R5 | 600 | 600 | 400 | AMP06060 | AMI06060 | AMT06060 | AMG400 | DIP400 | AC06060R5 |
| MAS0608030R5 | 600 | 800 | 300 | AMP06080 | AMI06080 | AMT06080 | AMG300 | DIP300 | - |
| MAS0705021R5 | 700 | 500 | 210 | AMP07050 | AMI07050 | AMT07050 | AMG210 | DIP210 | AC07050R5 |
| MAS0705026R5 | 700 | 500 | 260 | AMP07050 | AMI07050 | AMT07050 | AMG260 | DIP260 | AC07050R5 |
| MAS0804030R5 | 800 | 400 | 300 | AMP08040 | AMI08040 | AMT08040 | AMG300 | DIP300 | - |
| MAS0806021R5 | 800 | 600 | 210 | AMP08060 | AMI08060 | AMT08060 | AMG210 | DIP210 | AC08060R5 |
| MAS0806026R5 | 800 | 600 | 260 | AMP08060 | AMI08060 | AMT08060 | AMG260 | DIP260 | AC08060R5 |
| MAS0806030R5 | 800 | 600 | 300 | AMP08060 | AMI08060 | AMT08060 | AMG300 | DIP300 | AC08060R5 |
| MAS0806040R5 | 800 | 600 | 400 | AMP08060 | AMI08060 | AMT08060 | AMG400 | DIP400 | AC08060R5 |
| MAS0808021R5 | 800 | 800 | 210 | AMP08080 | AMI08080 | AMT08080 | AMG210 | DIP210 | - |
| MAS0808030R5 | 800 | 800 | 300 | AMP08080 | AMI08080 | AMT08080 | AMG300 | DIP300 | - |
| MAS0808040R5 | 800 | 800 | 400 | AMP08080 | AMI08080 | AMT08080 | AMG400 | DIP400 | - |
| MAS1006026R5 | 1000 | 600 | 260 | AMP10060 | AMI10060 | AMT10060 | AMG260 | DIP260 | AC10060R5 |
| MAS1006030R5 | 1000 | 600 | 300 | AMP10060 | AMI10060 | AMT10060 | AMG300 | DIP300 | AC10060R5 |
| MAS1008026R5 | 1000 | 800 | 260 | AMP10080 | AMI10080 | AMT10080 | AMG260 | DIP260 | AC10080R5 |
| MAS1008030R5 | 1000 | 800 | 300 | AMP10080 | AMI10080 | AMT10080 | AMG300 | DIP300 | AC10080R5 |
| MAS1008040R5 | 1000 | 800 | 400 | AMP10080 | AMI10080 | AMT10080 | AMG400 | DIP400 | AC10080R5 |
| MAS1206030R5 | 1200 | 600 | 300 | AMP12060 | AMI12060 | AMT12060 | AMG300 | DIP300 | - |
| MAS1208030R5 | 1200 | 800 | 300 | AMP12080 | AMI12080 | AMT12080 | AMG300 | DIP300 | - |
| MAS1208040R5 | 1200 | 800 | 400 | AMP12080 | AMI12080 | AMT12080 | AMG400 | DIP400 | - |

Wall Mounted Enclosures Steel Range | Mild Steel Double door | MAD

IP 55 | TYPE 12, 13 | IK 10



Material:

Body: 1.5 mm mild steel. Gland plate: 1.4 mm mild steel. Door: 2 mm mild steel
Mounting plate: 2 mm galvanized steel / 2.5 mm MAD1001030R5 and above.

Body:

Folded and seam welded. Four 8.5 mm diameter holes for wall fixing, pressed out in 20.4 mm diameter x 2 mm depressions, to allow air circulation around the rear part of the enclosure.

Door:

Surface mounted with 130° opening. Concealed removable hinges with captive pin. Inner M6 welded studs to mount door profiles MMDP. Two removable mounting profiles on the right hand door and two on the left hand door. Sealing is ensured by an injected one piece polyurethane gasket.

Lock:

Customized lock with double-bit for easy opening of the door. Double-bit 3 mm insert and 90° movement. Espagnolette three point locking. Other inserts are available as an accessory.

Mounting plate:

The mounting plate is marked vertically at 10 mm intervals, for easy horizontal positioning of equipment. On the top and bottom there are holes to facilitate cable fixing. Fixed onto M8 press welded studs to the rear of the enclosure. All sides, from 800 mm and above, are strengthened by folded edges. By using the AMG accessory, the mounting plate position can be adjusted to any depth.

Gland Plate Opening:

Situated at the far rear of the enclosure, to make cabling onto the mounting plate easier.

Protection:

IP 55 | TYPE 12, 13 | IK 10. For outdoor installation, the use of a rain hood ARF and 100% polyester paint coating is recommended. The corrosion resistance must be taken into consideration.

Finish:

RAL 7035 structured powder coating.

Delivery:

Enclosure with doors, and two door mounting profiles on each door. Gland plate(s) with gasket(s), metallic double-bit 3 mm key, and mounting accessories. Earthing facilities.



IP 55 | TYPE 12, 13 | IK 10

With mounting plate

| Enclosure dimensions | | | Mounting plate dimensions | | Usable depth | Gland plate | | | | |
|----------------------|------|-----|---------------------------|------|--------------|-------------|------|----------|-------------|--------------|
| H | W | D | h | w | d | Size | Type | Openings | N° of locks | Item no. |
| 600 | 800 | 300 | 570 | 750 | 282 | 310 × 96 | 2 | 2 | 1* | MAD0608030R5 |
| 800 | 1200 | 300 | 770 | 1150 | 282 | 510 × 96 | 4 | 2 | 1* | MAD0801230R5 |
| 1000 | 1000 | 300 | 970 | 950 | 282 | 410 × 96 | 3 | 2 | 1* | MAD1001030R5 |
| 1200 | 1000 | 300 | 1170 | 950 | 282 | 410 × 96 | 3 | 2 | 1* | MAD1201030R5 |
| 1200 | 1200 | 300 | 1170 | 1150 | 282 | 510 × 96 | 4 | 2 | 1* | MAD1201230R5 |
| 1400 | 1000 | 300 | 1370 | 950 | 282 | 410 × 96 | 3 | 2 | 1* | MAD1401030R5 |

Without mounting plate

| Enclosure dimensions | | | Gland plate | | | | |
|----------------------|------|-----|-------------|------|----------|-------------|----------------|
| H | W | D | Size | Type | Openings | N° of locks | Item no. |
| 600 | 800 | 300 | 310 × 96 | 2 | 2 | 1* | MAD0608030PER5 |
| 800 | 1200 | 300 | 510 × 96 | 4 | 2 | 1* | MAD0801230PER5 |
| 1000 | 1000 | 300 | 410 × 96 | 3 | 2 | 1* | MAD1001030PER5 |
| 1200 | 1000 | 300 | 410 × 96 | 3 | 2 | 1* | MAD1201030PER5 |
| 1200 | 1200 | 300 | 510 × 96 | 4 | 2 | 1* | MAD1201230PER5 |
| 1400 | 1000 | 300 | 410 × 96 | 3 | 2 | 1* | MAD1401030PER5 |

* 3 point espagnolette locking.

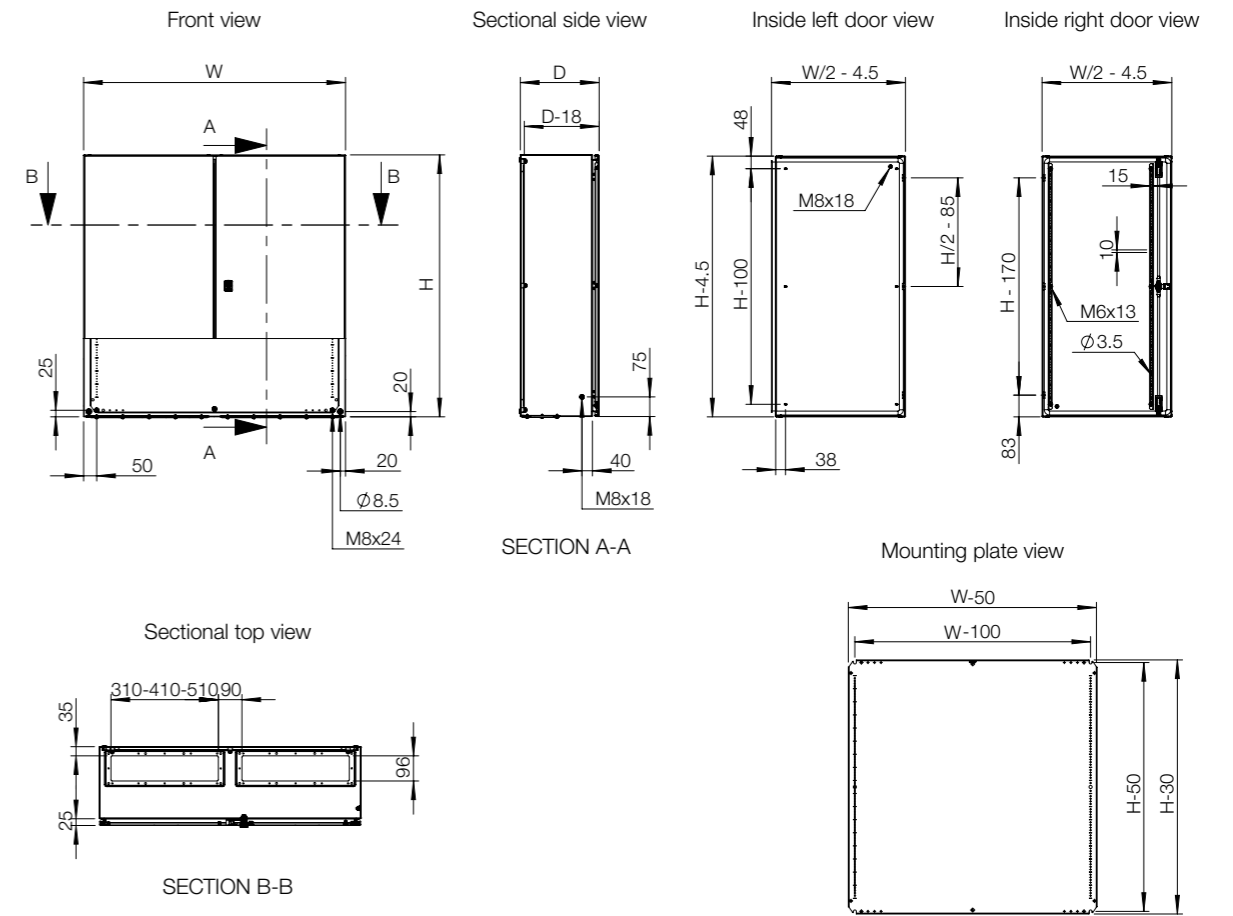





| Enclosure | Mounting | | | | | | | |
|--------------|----------|------|-----|----------------------|--------------------------|--------------------------|----------------------|------------------------|
| | H | W | D | Steel mounting plate | Insulated mounting plate | Telequick mounting plate | Depth adjustment kit | Depth interior profile |
| MAD0608030R5 | 600 | 800 | 300 | AMP06080 | AMI06080 | AMT06080 | AMG300 | DIP300 |
| MAD0801230R5 | 800 | 1200 | 300 | AMP08120 | - | - | AMG300 | DIP300 |
| MAD1001030R5 | 1000 | 1000 | 300 | AMP10100 | - | - | AMG300 | DIP300 |
| MAD1201030R5 | 1200 | 1000 | 300 | AMP12100 | - | - | AMG300 | DIP300 |
| MAD1201230R5 | 1200 | 1200 | 300 | AMP12120 | - | - | AMG300 | DIP300 |
| MAD1401030R5 | 1400 | 1000 | 300 | AMP14100 | - | - | AMG300 | DIP300 |



| Enclosure | Doors | | | | | | | | |
|--------------|-------|------|-----|------------|-------------|-----------|-------------|------------------------|--------------------------|
| | H | W | D | Padlocking | 180° hinges | Door stop | Door switch | Door mounting profiles | Door horizontal profiles |
| MAD0608030R5 | 600 | 800 | 300 | PLC01 | 2x MMH02 | ADO202 | ADSW01 | MMDP060 | DHP040 |
| MAD0801230R5 | 800 | 1200 | 300 | PLC01 | 2x MMH02 | ADO202 | ADSW01 | MMDP080 | DHP060 |
| MAD1001030R5 | 1000 | 1000 | 300 | PLC01 | 2x MMH03 | ADO202 | ADSW01 | MMDP100 | DHP050 |
| MAD1201030R5 | 1200 | 1000 | 300 | PLC01 | 2x MMH03 | ADO202 | ADSW01 | MMDP120 | DHP050 |
| MAD1201230R5 | 1200 | 1200 | 300 | PLC01 | 2x MMH03 | ADO202 | ADSW01 | MMDP120 | DHP060 |
| MAD1401030R5 | 1400 | 1000 | 300 | PLC01 | 2x MMH03 | ADO202 | ADSW01 | MMDP140 | DHP050 |



| Enclosure | Fixing | | | | | | | | |
|--------------|--------|------|-----|------------------------|---------------|------------------------------------|------------------------------|------------------------------------|------------------------------|
| | H | W | D | Wall mounting brackets | Pole fixation | Front/rear plinths (100 mm height) | Side plinths (100 mm height) | Front/rear plinths (200 mm height) | Side plinths (200 mm height) |
| MAD0608030R5 | 600 | 800 | 300 | AW41 | EPF0800 | P1080 | PA1030 | P2080 | PA2030 |
| MAD0801230R5 | 800 | 1200 | 300 | AW41 | - | P1120 | PA1030 | P2120 | PA2030 |
| MAD1001030R5 | 1000 | 1000 | 300 | AW41 | - | P1100 | PA1030 | P2100 | PA2030 |
| MAD1201030R5 | 1200 | 1000 | 300 | AW41 | - | P1100 | PA1030 | P2100 | PA2030 |
| MAD1201230R5 | 1200 | 1200 | 300 | AW41 | - | P1120 | PA1030 | P2120 | PA2030 |
| MAD1401030R5 | 1400 | 1000 | 300 | AW41 | - | P1100 | PA1030 | P2100 | PA2030 |



| Enclosure | Gland plates | | | | | | | Protection | |
|--------------|--------------|------|-----|------------------------|-------------------------------------|------------------------------------|---------------------|-----------------------------|------------|
| | H | W | D | Ventilated gland plate | Ventilated gland plate with fly-net | Ventilated gland plate with filter | Adapter gland plate | Gland plate with knock-outs | Rainhood |
| MAD0608030R5 | 600 | 800 | 300 | AFR02R5 | AFG02R5 | AFV02R5 | AFA02R5 | AFK21R5/AFK22R5 | ARF08030R5 |
| MAD0801230R5 | 800 | 1200 | 300 | AFR04R5 | AFG04R5 | AFV04R5 | AFA04R5 | AFK41R5/AFK42R5 | ARF12030R5 |
| MAD1001030R5 | 1000 | 1000 | 300 | AFR03R5 | AFG03R5 | AFV03R5 | AFA03R5 | AFK31R5/AFK32R5 | ARF10030R5 |
| MAD1201030R5 | 1200 | 1000 | 300 | AFR03R5 | AFG03R5 | AFV03R5 | AFA03R5 | AFK31R5/AFK32R5 | ARF10030R5 |
| MAD1201230R5 | 1200 | 1200 | 300 | AFR04R5 | AFG04R5 | AFV04R5 | AFA04R5 | AFK41R5/AFK42R5 | ARF12030R5 |
| MAD1401030R5 | 1400 | 1000 | 300 | AFR03R5 | AFG03R5 | AFV03R5 | AFA03R5 | AFK31R5/AFK32R5 | ARF10030R5 |

Wall Mounted Enclosures Steel Range | Mild Steel Panel | MAP

IP 66 | TYPE 4, 12, 13 | IK 10



Material:

Body: 1.5 mm mild steel. Gland plate: 1.4 mm mild steel. Door: 1.5 mm mild steel MAP0306030R5 / 2 mm MAP0308030R5 and above. Mounting plate: 2 mm galvanized steel.

Body:

Folded and seam welded. Four 8.5 mm diameter holes for wall fixing, pressed out in 20.4 mm diameter x 2 mm depressions, to allow air circulation around the rear part of the enclosure.

Front panel:

Surface mounted with 130° opening. Concealed removable hinges with captive pin. Hinges can be mounted to allow top or bottom opening. Mechanical door stop keeps the panel open. Inner M6 welded studs. One removable mounting profile on the hinge side. Sealing is ensured by an injected one piece polyurethane gasket.

Lock:

Customized lock with double-bit for easy opening of the panel. Double-bit 3 mm insert and 90° movement. Other inserts are available as an accessory.

Mounting plate:

The mounting plate is marked vertically at 10 mm intervals, for easy horizontal positioning of equipment. On the top and bottom there are holes to facilitate cable fixing. Fixed onto M8 press welded studs to the rear of the enclosure. All sides, from 800 mm and above, are strengthened by folded edges.

Gland Plate Opening:

In top and bottom. Situated at the far rear of the enclosure, to make cabling onto the mounting plate easier. Gland plates (AF) and gaskets (AG) are not included. If the MAP panel is to be combined to an MAS or MAD enclosure, then the gland plate from the MAS/MAD enclosure can be used with the MAP panel.

Protection:

Mounted stand alone, complies with IP 66 | TYPE 4, 12, 13 | IK 10, providing you mount the gland plate(s) and gasket(s), supplied as an accessory. Combined with MAS or MAD, complies with IP 55 | TYPE 12.

Finish:

RAL 7035 structured powder coating.

Delivery:

Enclosure with panel and one panel mounting profile. Plastic double-bit 3 mm key and mounting accessories. Earthing facilities.



Dimensional table | MAP

IP 66 | TYPE 4, 12, 13 | IK 10

With mounting plate

| Enclosure dimensions | | | Mounting plate dimensions | | Usable depth | Gland plate | | | | Item no. |
|----------------------|------|-----|---------------------------|------|--------------|-------------|------|----------|-------------|--------------|
| H | W | D | h | w | d | Size | Type | Openings | N° of locks | |
| 300 | 600 | 300 | 270 | 550 | 282 | 510 × 96 | 4 | 1 + 1 | 2 | MAP0306030R5 |
| 300 | 800 | 300 | 270 | 750 | 282 | 310 × 96 | 2 | 2 + 2 | 2 | MAP0308030R5 |
| 300 | 1000 | 300 | 270 | 950 | 282 | 410 × 96 | 3 | 2 + 2 | 2 | MAP0310030R5 |
| 300 | 1200 | 300 | 270 | 1150 | 282 | 510 × 96 | 4 | 2 + 2 | 2 | MAP0312030R5 |

Without mounting plate

| Enclosure dimensions | | | Gland plate | | | | Item no. |
|----------------------|------|-----|-------------|------|----------|-------------|----------------|
| H | W | D | Size | Type | Openings | N° of locks | |
| 300 | 600 | 300 | 510 × 96 | 4 | 1 + 1 | 2 | MAP0306030PER5 |
| 300 | 800 | 300 | 310 × 96 | 2 | 2 + 2 | 2 | MAP0308030PER5 |
| 300 | 1000 | 300 | 410 × 96 | 3 | 2 + 2 | 2 | MAP0310030PER5 |
| 300 | 1200 | 300 | 510 × 96 | 4 | 2 + 2 | 2 | MAP0312030PER5 |

Dimensional drawing | MAP

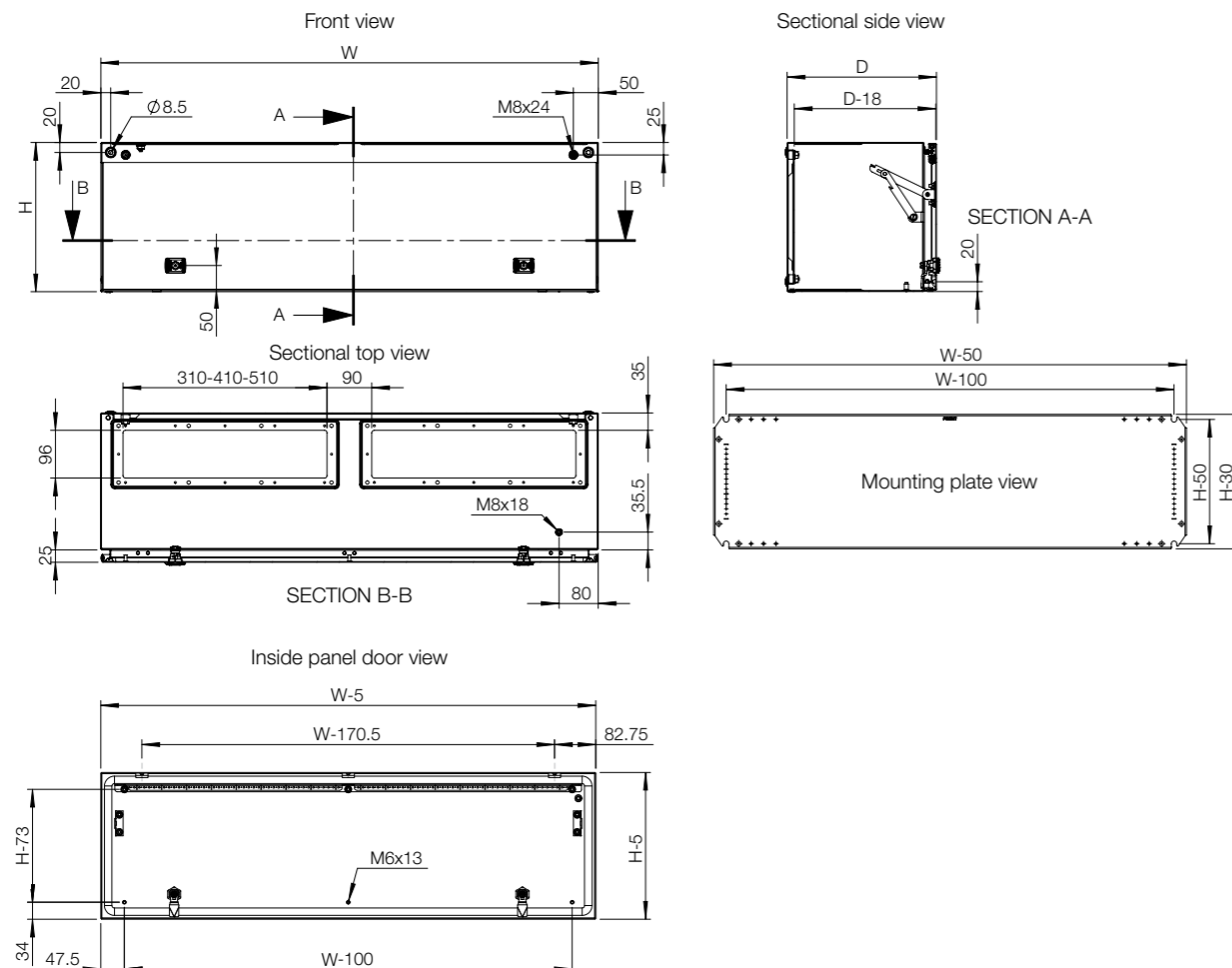

02

Wall Mounted Enclosures

Accessories selection matrix | MAP

| Enclosure | Mounting | | | Doors | | | |
|--------------|----------|------|-----|----------------------|------------------------|------------|-------------|
| | H | W | D | Steel mounting plate | Depth interior profile | Padlocking | Door switch |
| MAP0306030R5 | 300 | 600 | 300 | AMP03060 | DIP300 | PLC01 | ADSW01 |
| MAP0308030R5 | 300 | 800 | 300 | AMP03080 | DIP300 | PLC01 | ADSW01 |
| MAP0310030R5 | 300 | 1000 | 300 | AMP03100 | DIP300 | PLC01 | ADSW01 |
| MAP0312030R5 | 300 | 1200 | 300 | AMP03120 | DIP300 | PLC01 | ADSW01 |

| Enclosure | Fixing | | | | | | | | |
|--------------|--------|------|-----|------------------------|---------------|------------------------------------|------------------------------|------------------------------------|------------------------------|
| | H | W | D | Wall mounting brackets | Pole fixation | Front/rear plinths (100 mm height) | Side plinths (100 mm height) | Front/rear plinths (200 mm height) | Side plinths (200 mm height) |
| MAP0306030R5 | 300 | 600 | 300 | AW41 | EPF0600 | P1060 | PA1030 | P2060 | PA2030 |
| MAP0308030R5 | 300 | 800 | 300 | AW41 | EPF0800 | P1080 | PA1030 | P2080 | PA2030 |
| MAP0310030R5 | 300 | 1000 | 300 | AW41 | - | P1100 | PA1030 | P2100 | PA2030 |
| MAP0312030R5 | 300 | 1200 | 300 | AW41 | - | P1120 | PA1030 | P2120 | PA2030 |

| Enclosure | Gland plates | | | | | | | | |
|--------------|--------------|------|-----|----------------------|------------------------|-------------------------------------|------------------------------------|---------------------|-----------------------------|
| | H | W | D | Standard gland plate | Ventilated gland plate | Ventilated gland plate with fly-net | Ventilated gland plate with filter | Adapter gland plate | Gland plate with knock-outs |
| MAP0306030R5 | 300 | 600 | 300 | AF04R5 | AFR04R5 | AFG04R5 | AFV04R5 | AFA04R5 | AFK41R5/AFK42R5 |
| MAP0308030R5 | 300 | 800 | 300 | AF02R5 | AFR02R5 | AFG02R5 | AFV02R5 | AFA02R5 | AFK21R5/AFK22R5 |
| MAP0310030R5 | 300 | 1000 | 300 | AF03R5 | AFR03R5 | AFG03R5 | AFV03R5 | AFA03R5 | AFK31R5/AFK32R5 |
| MAP0312030R5 | 300 | 1200 | 300 | AF04R5 | AFR04R5 | AFG04R5 | AFV04R5 | AFA04R5 | AFK42R5/AFK41R5 |

Wall Mounted Enclosures Steel Range | Stainless Steel Single door | ASR

IP 66 | TYPE 4X, 12, 13 | IK 10



Material:

AISI 304L / AISI 316L pre-grained stainless steel. Body: 1.5 mm. Door for AISI 304L: 1.5 mm / 2 mm for enclosures with a height or width of 600 mm or greater. Door for AISI 316L: 2 mm. Mounting plate: 2 mm galvanized steel.

Body:

Folded and seam welded.

Door:

Corner formed in one piece. Surface mounted, with 130° opening. Concealed AISI 304 stainless steel hinges with captive pin. Can be mounted to allow left or right hand opening. For AISI 316L, sealing is ensured by an injected one piece silicone gasket. Inner M6 welded studs, to mount door profiles MMDP.

Lock:

nVent HOFFMAN customized zamak double-bit 3 mm lock, with 90° movement and anti-vibration mechanism. Two locks for 600 mm high to 800 mm high enclosures. Espagnolette three point locking or 3 locks for 1000 mm high enclosures and above. Stainless steel lock and other versions are available as accessories.

Mounting plate:

The mounting plate is marked vertically at 10 mm intervals, for easy horizontal positioning of equipment. On the top and bottom there are holes to facilitate cable fixing. Fixed onto M8 press welded studs to the rear of the enclosure. All sides, from 800 mm and above, are strengthened by folded edges. By using the AMG accessory, the mounting plate position can be adjusted to any depth.

Cable access:

No gland plate openings as standard, to maximise sealing and cleanliness.

Protection:

Corresponds with IP 66 | TYPE 4X, 12, 13 | IK 10.

Finish:

400 pre-grained stainless steel.

Delivery:

Enclosure with door, mounting plate, plastic double-bit 3 mm key, and mounting accessories. Metallic key, for height 1000 mm and above.

Additional information:

For outdoor environments, exposed to precipitation, the use of a rain hood is advised. Also in environments known for quick temperature changes, consideration to condensation should be taken. Please see the thermal management section.



IP 66 | TYPE 4X, 12, 13 | IK 10

With mounting plate

| Enclosure dimensions | | | Mounting plate dimensions | | Usable depth | | | N° of locks | Item no. |
|----------------------|-----|-----|---------------------------|-----|--------------|----|----------------|-------------|----------|
| H | W | D | h | w | d | | | | |
| 180 | 240 | 150 | 150 | 190 | 132 | 1 | ASR0182415 | | |
| 180 | 240 | 150 | 150 | 190 | 132 | 1 | ASR0182415-316 | | |
| 240 | 240 | 150 | 210 | 190 | 132 | 1 | ASR0242415 | | |
| 240 | 240 | 150 | 210 | 190 | 132 | 1 | ASR0242415-316 | | |
| 240 | 360 | 150 | 210 | 310 | 132 | 1 | ASR0243615 | | |
| 240 | 360 | 150 | 210 | 310 | 132 | 1 | ASR0243615-316 | | |
| 300 | 200 | 150 | 270 | 150 | 132 | 1 | ASR0302015 | | |
| 300 | 200 | 150 | 270 | 150 | 132 | 1 | ASR0302015-316 | | |
| 360 | 240 | 150 | 330 | 190 | 132 | 1 | ASR0362415 | | |
| 360 | 240 | 150 | 330 | 190 | 132 | 1 | ASR0362415-316 | | |
| 400 | 300 | 150 | 370 | 250 | 132 | 1 | ASR0403015 | | |
| 400 | 300 | 150 | 370 | 250 | 132 | 1 | ASR0403015-316 | | |
| 400 | 300 | 210 | 370 | 250 | 192 | 1 | ASR0403021 | | |
| 400 | 300 | 210 | 370 | 250 | 192 | 1 | ASR0403021-316 | | |
| 400 | 400 | 210 | 370 | 350 | 192 | 1 | ASR0404021 | | |
| 400 | 400 | 210 | 370 | 350 | 192 | 1 | ASR0404021-316 | | |
| 400 | 600 | 210 | 370 | 550 | 192 | 1 | ASR0406021 | | |
| 400 | 600 | 210 | 370 | 550 | 192 | 1 | ASR0406021-316 | | |
| 500 | 400 | 210 | 470 | 350 | 192 | 1 | ASR0504021 | | |
| 500 | 400 | 210 | 470 | 350 | 192 | 1 | ASR0504021-316 | | |
| 500 | 500 | 210 | 470 | 450 | 192 | 1 | ASR0505021 | | |
| 500 | 500 | 210 | 470 | 450 | 192 | 1 | ASR0505021-316 | | |
| 600 | 400 | 210 | 570 | 350 | 192 | 2 | ASR0604021 | | |
| 600 | 400 | 210 | 570 | 350 | 192 | 2 | ASR0604021-316 | | |
| 600 | 600 | 210 | 570 | 550 | 192 | 2 | ASR0606021 | | |
| 600 | 600 | 210 | 570 | 550 | 192 | 2 | ASR0606021-316 | | |
| 600 | 600 | 300 | 570 | 550 | 282 | 2 | ASR0606030 | | |
| 600 | 600 | 300 | 570 | 550 | 282 | 2 | ASR0606030-316 | | |
| 600 | 800 | 300 | 570 | 750 | 282 | 2 | ASR0608030 | | |
| 600 | 800 | 300 | 570 | 750 | 282 | 2 | ASR0608030-316 | | |
| 800 | 600 | 210 | 770 | 550 | 192 | 2 | ASR0806021 | | |
| 800 | 600 | 210 | 770 | 550 | 192 | 2 | ASR0806021-316 | | |
| 800 | 600 | 300 | 770 | 550 | 282 | 2 | ASR0806030 | | |
| 800 | 600 | 300 | 770 | 550 | 282 | 2 | ASR0806030-316 | | |
| 800 | 800 | 300 | 770 | 750 | 282 | 2 | ASR0808030 | | |
| 800 | 800 | 300 | 770 | 750 | 282 | 2 | ASR0808030-316 | | |
| 1000 | 800 | 300 | 970 | 750 | 282 | 1* | ASR1008030 | | |
| 1000 | 800 | 300 | 970 | 750 | 282 | 1* | ASR1008030-316 | | |
| 1200 | 800 | 300 | 1170 | 750 | 282 | 1* | ASR1208030 | | |
| 1200 | 800 | 300 | 1170 | 750 | 282 | 1* | ASR1208030-316 | | |
| 1200 | 800 | 400 | 1170 | 750 | 382 | 1* | ASR1208040 | | |
| 1200 | 800 | 400 | 1170 | 750 | 382 | 1* | ASR1208040-316 | | |
| 1400 | 800 | 400 | 1370 | 750 | 382 | 1* | ASR1408040 | | |
| 1400 | 800 | 400 | 1370 | 750 | 382 | 3 | ASR1408040-316 | | |

* 1000 mm high enclosures and above have espagnolette three point locking or 3 locks.

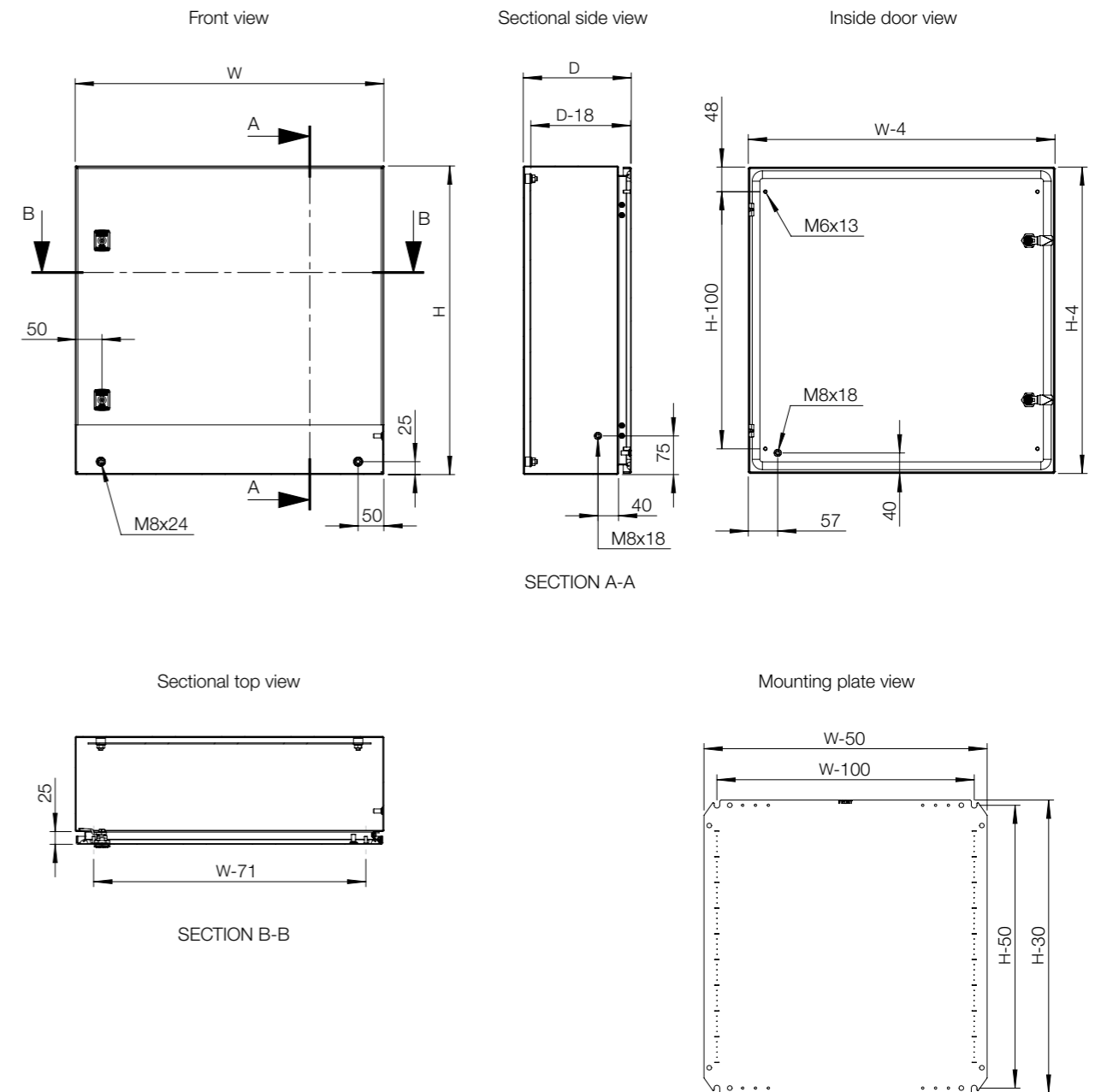

| Enclosure | H | W | D | Mounting | | | | | Modular System |
|----------------|------|-----|-----|----------------------|--------------------------|--------------------------|----------------------|------------------------|-----------------|
| | | | | Steel mounting plate | Insulated mounting plate | Telequick mounting plate | Depth adjustment kit | Depth interior profile | Modular chassis |
| ASR0182415 | 180 | 240 | 150 | - | - | - | - | - | - |
| ASR0182415-316 | 180 | 240 | 150 | - | - | - | - | - | - |
| ASR0242415 | 240 | 240 | 150 | - | - | - | - | - | - |
| ASR0242415-316 | 240 | 240 | 150 | - | - | - | - | - | - |
| ASR0243615 | 240 | 360 | 150 | - | - | - | - | - | - |
| ASR0243615-316 | 240 | 360 | 150 | - | - | - | - | - | - |
| ASR0302015 | 300 | 200 | 150 | - | - | - | - | - | - |
| ASR0302015-316 | 300 | 200 | 150 | - | - | - | - | - | - |
| ASR0362415 | 360 | 240 | 150 | - | - | - | - | - | - |
| ASR0362415-316 | 360 | 240 | 150 | - | - | - | - | - | - |
| ASR0403015 | 400 | 300 | 150 | AMP04030 | AMI04030 | AMT04030 | - | - | AC04030R5 |
| ASR0403015-316 | 400 | 300 | 150 | AMP04030 | AMI04030 | AMT04030 | - | - | AC04030R5 |
| ASR0403021 | 400 | 300 | 210 | AMP04030 | AMI04030 | AMT04030 | AMG210 | DIP210 | AC04030R5 |
| ASR0403021-316 | 400 | 300 | 210 | AMP04030 | AMI04030 | AMT04030 | AMG210 | DIP210 | AC04030R5 |
| ASR0404021 | 400 | 400 | 210 | AMP04040 | AMI04040 | AMT04040 | AMG210 | DIP210 | - |
| ASR0404021-316 | 400 | 400 | 210 | AMP04040 | AMI04040 | AMT04040 | AMG210 | DIP210 | - |
| ASR0406021 | 400 | 600 | 210 | AMP04060 | AMI04060 | AMT04060 | AMG210 | DIP210 | - |
| ASR0406021-316 | 400 | 600 | 210 | AMP04060 | AMI04060 | AMT04060 | AMG210 | DIP210 | - |
| ASR0504021 | 500 | 400 | 210 | AMP05040 | AMI05040 | AMT05040 | AMG210 | DIP210 | AC05040R5 |
| ASR0504021-316 | 500 | 400 | 210 | AMP05040 | AMI05040 | AMT05040 | AMG210 | DIP210 | AC05040R5 |
| ASR0505021 | 500 | 500 | 210 | AMP05050 | AMI05050 | AMT05050 | AMG210 | DIP210 | - |
| ASR0505021-316 | 500 | 500 | 210 | AMP05050 | AMI05050 | AMT05050 | AMG210 | DIP210 | - |
| ASR0604021 | 600 | 400 | 210 | AMP06040 | AMI06040 | AMT06040 | AMG210 | DIP210 | AC06040R5 |
| ASR0604021-316 | 600 | 400 | 210 | AMP06040 | AMI06040 | AMT06040 | AMG210 | DIP210 | AC06040R5 |
| ASR0606021 | 600 | 600 | 210 | AMP06060 | AMI06060 | AMT06060 | AMG210 | DIP210 | AC06060R5 |
| ASR0606021-316 | 600 | 600 | 210 | AMP06060 | AMI06060 | AMT06060 | AMG210 | DIP210 | AC06060R5 |
| ASR0606030 | 600 | 600 | 300 | AMP06060 | AMI06060 | AMT06060 | AMG300 | DIP300 | AC06060R5 |
| ASR0606030-316 | 600 | 600 | 300 | AMP06060 | AMI06060 | AMT06060 | AMG300 | DIP300 | AC06060R5 |
| ASR0608030 | 600 | 800 | 300 | AMP06080 | AMI06080 | AMT06080 | AMG300 | DIP300 | - |
| ASR0608030-316 | 600 | 800 | 300 | AMP06080 | AMI06080 | AMT06080 | AMG300 | DIP300 | - |
| ASR0806021 | 800 | 600 | 210 | AMP08060 | AMI08060 | AMT08060 | AMG210 | DIP210 | AC08060R5 |
| ASR0806021-316 | 800 | 600 | 210 | AMP08060 | AMI08060 | AMT08060 | AMG210 | DIP210 | AC08060R5 |
| ASR0806030 | 800 | 600 | 300 | AMP08060 | AMI08060 | AMT08060 | AMG300 | DIP300 | AC08060R5 |
| ASR0806030-316 | 800 | 600 | 300 | AMP08060 | AMI08060 | AMT08060 | AMG300 | DIP300 | AC08060R5 |
| ASR0808030 | 800 | 800 | 300 | AMP08080 | AMI08080 | AMT08080 | AMG300 | DIP300 | - |
| ASR0808030-316 | 800 | 800 | 300 | AMP08080 | AMI08080 | AMT08080 | AMG300 | DIP300 | - |
| ASR1008030 | 1000 | 800 | 300 | AMP10080 | AMI10080 | AMT10080 | AMG300 | DIP300 | AC10080R5 |
| ASR1008030-316 | 1000 | 800 | 300 | AMP10080 | AMI10080 | AMT10080 | AMG300 | DIP300 | AC10080R5 |
| ASR1208030 | 1200 | 800 | 300 | AMP12080 | AMI12080 | AMT12080 | AMG300 | DIP300 | - |
| ASR1208030-316 | 1200 | 800 | 300 | AMP12080 | AMI12080 | AMT12080 | AMG300 | DIP300 | - |
| ASR1208040 | 1200 | 800 | 400 | AMP12080 | AMI12080 | AMT12080 | AMG400 | DIP400 | - |
| ASR1208040-316 | 1200 | 800 | 400 | AMP12080 | AMI12080 | AMT12080 | AMG400 | DIP400 | - |
| ASR1408040 | 1400 | 800 | 400 | - | - | - | AMG400 | DIP400 | - |
| ASR1408040-316 | 1400 | 800 | 400 | - | - | - | AMG400 | DIP400 | - |

| Enclosure | H | W | D | Fixing | | | Protection |
|----------------|------|-----|-----|------------------------|---------------|--------------|-------------|
| | | | | Wall mounting brackets | Pole fixation | Plinth | Rainhood |
| ASR0182415 | 180 | 240 | 150 | AWS41-304 | - | - | - |
| ASR0182415-316 | 180 | 240 | 150 | AWS41-316 | - | - | - |
| ASR0242415 | 240 | 240 | 150 | AWS41-304 | - | - | - |
| ASR0242415-316 | 240 | 240 | 150 | AWS41-316 | - | - | - |
| ASR0243615 | 240 | 360 | 150 | AWS41-304 | - | - | - |
| ASR0243615-316 | 240 | 360 | 150 | AWS41-316 | - | - | - |
| ASR0302015 | 300 | 200 | 150 | AWS41-304 | - | - | - |
| ASR0302015-316 | 300 | 200 | 150 | AWS41-316 | - | - | - |
| ASR0362415 | 360 | 240 | 150 | AWS41-304 | - | - | - |
| ASR0362415-316 | 360 | 240 | 150 | AWS41-316 | - | - | - |
| ASR0403015 | 400 | 300 | 150 | AWS41-304 | EPF0300 | - | - |
| ASR0403015-316 | 400 | 300 | 150 | AWS41-316 | EPF0300 | - | - |
| ASR0403021 | 400 | 300 | 210 | AWS41-304 | EPF0300 | - | - |
| ASR0403021-316 | 400 | 300 | 210 | AWS41-316 | EPF0300 | - | - |
| ASR0404021 | 400 | 400 | 210 | AWS41-304 | EPF0400 | - | ASST042 |
| ASR0404021-316 | 400 | 400 | 210 | AWS41-316 | EPF0400 | - | ASST042-316 |
| ASR0406021 | 400 | 600 | 210 | AWS41-304 | EPF0600 | - | ASST062 |
| ASR0406021-316 | 400 | 600 | 210 | AWS41-316 | EPF0600 | - | ASST062-316 |
| ASR0504021 | 500 | 400 | 210 | AWS41-304 | EPF0400 | - | ASST042 |
| ASR0504021-316 | 500 | 400 | 210 | AWS41-316 | EPF0400 | - | ASST042-316 |
| ASR0505021 | 500 | 500 | 210 | AWS41-304 | EPF0500 | - | - |
| ASR0505021-316 | 500 | 500 | 210 | AWS41-316 | EPF0500 | - | - |
| ASR0604021 | 600 | 400 | 210 | AWS41-304 | EPF0400 | - | ASST042 |
| ASR0604021-316 | 600 | 400 | 210 | AWS41-316 | EPF0400 | - | ASST042-316 |
| ASR0606021 | 600 | 600 | 210 | AWS41-304 | EPF0600 | - | ASST062 |
| ASR0606021-316 | 600 | 600 | 210 | AWS41-316 | EPF0600 | - | ASST062-316 |
| ASR0606030 | 600 | 600 | 300 | AWS41-304 | EPF0600 | MSVS1063 | ASST063 |
| ASR0606030-316 | 600 | 600 | 300 | AWS41-316 | EPF0600 | MSVS1063-316 | ASST063-316 |
| ASR0608030 | 600 | 800 | 300 | AWS41-304 | EPF0800 | MSVS1083 | ASST083 |
| ASR0608030-316 | 600 | 800 | 300 | AWS41-316 | EPF0800 | MSVS1083-316 | ASST083-316 |
| ASR0806021 | 800 | 600 | 210 | AWS41-304 | EPF0600 | - | ASST062 |
| ASR0806021-316 | 800 | 600 | 210 | AWS41-316 | EPF0600 | - | ASST062-316 |
| ASR0806030 | 800 | 600 | 300 | AWS41-304 | EPF0600 | MSVS1063 | ASST063 |
| ASR0806030-316 | 800 | 600 | 300 | AWS41-316 | EPF0600 | MSVS1063-316 | ASST063-316 |
| ASR0808030 | 800 | 800 | 300 | AWS41-304 | EPF0800 | MSVS1083 | ASST083 |
| ASR0808030-316 | 800 | 800 | 300 | AWS41-316 | EPF0800 | MSVS1083-316 | ASST083-316 |
| ASR1008030 | 1000 | 800 | 300 | AWS41-304 | EPF0800 | MSVS1083 | ASST083 |
| ASR1008030-316 | 1000 | 800 | 300 | AWS41-316 | EPF0800 | MSVS1083-316 | ASST083-316 |
| ASR1208030 | 1200 | 800 | 300 | AWS41-304 | EPF0800 | MSVS1083 | ASST083 |
| ASR1208030-316 | 1200 | 800 | 300 | AWS41-316 | EPF0800 | MSVS1083-316 | ASST083-316 |
| ASR1208040 | 1200 | 800 | 400 | AWS41-304 | EPF0800 | MSVS1084 | ASST084 |
| ASR1208040-316 | 1200 | 800 | 400 | AWS41-316 | EPF0800 | MSVS1084-316 | ASST084-316 |
| ASR1408040 | 1400 | 800 | 400 | AWS41-304 | EPF0800 | MSVS1084 | ASST084 |
| ASR1408040-316 | 1400 | 800 | 400 | AWS41-316 | EPF0800 | MSVS1084-316 | ASST084-316 |

Accessories selection matrix | ASR

| Enclosure | Doors | | | | | | | |
|----------------|-------|-----|-----|-------------|-----------|-------------|------------------------|--------------------------|
| | H | W | D | 180° hinges | Door stop | Door switch | Door mounting profiles | Door horizontal profiles |
| ASR0182415 | 180 | 240 | 150 | MMHS02 | - | ADSW01 | - | - |
| ASR0182415-316 | 180 | 240 | 150 | MMHS02 | - | ADSW01 | - | - |
| ASR0242415 | 240 | 240 | 150 | MMHS02 | - | ADSW01 | - | - |
| ASR0242415-316 | 240 | 240 | 150 | MMHS02 | - | ADSW01 | - | - |
| ASR0243615 | 240 | 360 | 150 | MMHS02 | ADO202S | ADSW01 | - | - |
| ASR0243615-316 | 240 | 360 | 150 | MMHS02 | ADO202S | ADSW01 | - | - |
| ASR0302015 | 300 | 200 | 150 | MMHS02 | - | ADSW01 | - | - |
| ASR0302015-316 | 300 | 200 | 150 | MMHS02 | - | ADSW01 | - | - |
| ASR0362415 | 360 | 240 | 150 | MMHS02 | - | ADSW01 | - | - |
| ASR0362415-316 | 360 | 240 | 150 | MMHS02 | - | ADSW01 | - | - |
| ASR0403015 | 400 | 300 | 150 | MMHS02 | ADO202S | ADSW01 | MMDP040 | DHP030 |
| ASR0403015-316 | 400 | 300 | 150 | MMHS02 | ADO202S | ADSW01 | MMDP040 | DHP030 |
| ASR0403021 | 400 | 300 | 210 | MMHS02 | ADO202S | ADSW01 | MMDP040 | DHP030 |
| ASR0403021-316 | 400 | 300 | 210 | MMHS02 | ADO202S | ADSW01 | MMDP040 | DHP030 |
| ASR0404021 | 400 | 400 | 210 | MMHS02 | ADO202S | ADSW01 | MMDP040 | DHP040 |
| ASR0404021-316 | 400 | 400 | 210 | MMHS02 | ADO202S | ADSW01 | MMDP040 | DHP040 |
| ASR0406021 | 400 | 600 | 210 | MMHS02 | ADO202S | ADSW01 | MMDP040 | DHP060 |
| ASR0406021-316 | 400 | 600 | 210 | MMHS02 | ADO202S | ADSW01 | MMDP040 | DHP060 |
| ASR0504021 | 500 | 400 | 210 | MMHS02 | ADO202S | ADSW01 | MMDP050 | DHP040 |
| ASR0504021-316 | 500 | 400 | 210 | MMHS02 | ADO202S | ADSW01 | MMDP050 | DHP040 |
| ASR0505021 | 500 | 500 | 210 | MMHS02 | ADO202S | ADSW01 | MMDP050 | DHP050 |
| ASR0505021-316 | 500 | 500 | 210 | MMHS02 | ADO202S | ADSW01 | MMDP050 | DHP050 |
| ASR0604021 | 600 | 400 | 210 | MMHS02 | ADO202S | ADSW01 | MMDP060 | DHP040 |
| ASR0604021-316 | 600 | 400 | 210 | MMHS02 | ADO202S | ADSW01 | MMDP060 | DHP040 |
| ASR0606021 | 600 | 600 | 210 | MMHS02 | ADO202S | ADSW01 | MMDP060 | DHP060 |
| ASR0606021-316 | 600 | 600 | 210 | MMHS02 | ADO202S | ADSW01 | MMDP060 | DHP060 |
| ASR0606030 | 600 | 600 | 300 | MMHS02 | ADO202S | ADSW01 | MMDP060 | DHP060 |
| ASR0606030-316 | 600 | 600 | 300 | MMHS02 | ADO202S | ADSW01 | MMDP060 | DHP060 |
| ASR0608030 | 600 | 800 | 300 | MMHS02 | ADO202S | ADSW01 | MMDP060 | DHP080 |
| ASR0608030-316 | 600 | 800 | 300 | MMHS02 | ADO202S | ADSW01 | MMDP060 | DHP080 |
| ASR0806021 | 800 | 600 | 210 | MMHS02 | ADO202S | ADSW01 | MMDP080 | DHP060 |
| ASR0806021-316 | 800 | 600 | 210 | MMHS02 | ADO202S | ADSW01 | MMDP080 | DHP060 |
| ASR0806030 | 800 | 600 | 300 | MMHS02 | ADO202S | ADSW01 | MMDP080 | DHP060 |
| ASR0806030-316 | 800 | 600 | 300 | MMHS02 | ADO202S | ADSW01 | MMDP080 | DHP060 |
| ASR0808030 | 800 | 800 | 300 | MMHS02 | ADO202S | ADSW01 | MMDP080 | DHP080 |
| ASR0808030-316 | 800 | 800 | 300 | MMHS02 | ADO202S | ADSW01 | MMDP080 | DHP080 |
| ASR1008030 | 1000 | 800 | 300 | MMHS03 | ADO202S | ADSW01 | MMDP100 | DHP080 |
| ASR1008030-316 | 1000 | 800 | 300 | MMHS03 | ADO202S | ADSW01 | MMDP100 | DHP080 |
| ASR1208030 | 1200 | 800 | 300 | MMHS03 | ADO202S | ADSW01 | MMDP120 | DHP080 |
| ASR1208030-316 | 1200 | 800 | 300 | MMHS03 | ADO202S | ADSW01 | MMDP120 | DHP080 |
| ASR1208040 | 1200 | 800 | 400 | MMHS03 | ADO202S | ADSW01 | MMDP120 | DHP080 |
| ASR1208040-316 | 1200 | 800 | 400 | MMHS03 | ADO202S | ADSW01 | MMDP120 | DHP080 |
| ASR1408040 | 1400 | 800 | 400 | MMHS03 | ADO202S | ADSW01 | MMDP140 | DHP080 |
| ASR1408040-316 | 1400 | 800 | 400 | MMHS03 | ADO202S | ADSW01 | MMDP140 | DHP080 |

| Enclosure | H | W | D | Doors | | | Locks |
|----------------|------|-----|-----|------------|-------------|----------------------------|------------|
| | | | | Inner door | Glazed door | Transparent aluminium door | Padlocking |
| ASR0182415 | 180 | 240 | 150 | - | - | - | PLC01 |
| ASR0182415-316 | 180 | 240 | 150 | - | - | - | PLC01 |
| ASR0242415 | 240 | 240 | 150 | - | - | - | PLC01 |
| ASR0242415-316 | 240 | 240 | 150 | - | - | - | PLC01 |
| ASR0243615 | 240 | 360 | 150 | - | - | - | PLC01 |
| ASR0243615-316 | 240 | 360 | 150 | - | - | - | PLC01 |
| ASR0302015 | 300 | 200 | 150 | - | - | - | PLC01 |
| ASR0302015-316 | 300 | 200 | 150 | - | - | - | PLC01 |
| ASR0362415 | 360 | 240 | 150 | - | ADCS03624 | - | PLC01 |
| ASR0362415-316 | 360 | 240 | 150 | - | - | - | PLC01 |
| ASR0403015 | 400 | 300 | 150 | ADIS04030 | ADCS04030 | ADA04030 | PLC01 |
| ASR0403015-316 | 400 | 300 | 150 | ADIS04030 | - | ADA04030 | PLC01 |
| ASR0403021 | 400 | 300 | 210 | ADIS04030 | ADCS04030 | ADA04030 | PLC01 |
| ASR0403021-316 | 400 | 300 | 210 | ADIS04030 | - | ADA04030 | PLC01 |
| ASR0404021 | 400 | 400 | 210 | - | ADCS04040 | ADA04040 | PLC01 |
| ASR0404021-316 | 400 | 400 | 210 | - | - | ADA04040 | PLC01 |
| ASR0406021 | 400 | 600 | 210 | - | ADCS04060 | ADA04060 | PLC01 |
| ASR0406021-316 | 400 | 600 | 210 | - | - | ADA04060 | PLC01 |
| ASR0504021 | 500 | 400 | 210 | ADIS05040 | ADCS05040 | ADA05040 | PLC01 |
| ASR0504021-316 | 500 | 400 | 210 | ADIS05040 | - | ADA05040 | PLC01 |
| ASR0505021 | 500 | 500 | 210 | ADIS05050 | ADCS05050 | - | PLC01 |
| ASR0505021-316 | 500 | 500 | 210 | ADIS05050 | - | - | PLC01 |
| ASR0604021 | 600 | 400 | 210 | ADIS06040 | ADCS06040 | ADAB06040 | PLC01 |
| ASR0604021-316 | 600 | 400 | 210 | ADIS06040 | - | ADAB06040 | PLC01 |
| ASR0606021 | 600 | 600 | 210 | ADIS06060 | ADCS06060 | ADAB06060 | PLC01 |
| ASR0606021-316 | 600 | 600 | 210 | ADIS06060 | - | ADAB06060 | PLC01 |
| ASR0606030 | 600 | 600 | 300 | ADIS06060 | ADCS06060 | ADAB06060 | PLC01 |
| ASR0606030-316 | 600 | 600 | 300 | ADIS06060 | - | ADAB06060 | PLC01 |
| ASR0608030 | 600 | 800 | 300 | - | ADCS06080 | ADAB06080 | PLC01 |
| ASR0608030-316 | 600 | 800 | 300 | - | - | ADAB06080 | PLC01 |
| ASR0806021 | 800 | 600 | 210 | ADIS08060 | ADCS08060 | ADAB08060 | PLC01 |
| ASR0806021-316 | 800 | 600 | 210 | ADIS08060 | - | ADAB08060 | PLC01 |
| ASR0806030 | 800 | 600 | 300 | ADIS08060 | ADCS08060 | ADAB08060 | PLC01 |
| ASR0806030-316 | 800 | 600 | 300 | ADIS08060 | - | ADAB08060 | PLC01 |
| ASR0808030 | 800 | 800 | 300 | - | ADCS08080 | - | PLC01 |
| ASR0808030-316 | 800 | 800 | 300 | - | - | - | PLC01 |
| ASR1008030 | 1000 | 800 | 300 | ADIS10080 | ADCS10080 | ADAB10080 | PLC01 |
| ASR1008030-316 | 1000 | 800 | 300 | ADIS10080 | - | ADAB10080 | PLC01 |
| ASR1208030 | 1200 | 800 | 300 | ADIS12080 | ADCS12080 | ADAB12080 | PLC01 |
| ASR1208030-316 | 1200 | 800 | 300 | ADIS12080 | - | ADAB12080 | PLC01 |
| ASR1208040 | 1200 | 800 | 400 | ADIS12080 | ADCS12080 | ADAB12080 | PLC01 |
| ASR1208040-316 | 1200 | 800 | 400 | ADIS12080 | - | ADAB12080 | PLC01 |
| ASR1408040 | 1400 | 800 | 400 | - | ADCS14080 | - | PLC01 |
| ASR1408040-316 | 1400 | 800 | 400 | - | - | - | PLC01 |

Wall Mounted Enclosures Steel Range | Stainless Steel Double door | ADR

IP 55 | TYPE 12, 13 | IK 10



Material:

AISI 304L / AISI 316L pre-grained stainless steel. Body: 1.5 mm. Door: 2 mm. Mounting plate: 2.5 mm galvanized steel.

Body:

Folded and seam welded.

Door:

Corner formed in one piece. Surface mounted, with 130° opening. Concealed AISI 304 stainless steel hinges with captive pin. Inner M6 welded studs to mount door profiles MMDP. For AISI 316L, sealing is ensured by an injected one piece silicone gasket.

Lock:

nVent HOFFMAN customized zamak double-bit 3 mm lock, with 90° movement and anti-vibration mechanism. Espagnolette three point locking. Stainless steel lock and other versions are available as accessories.

Mounting plate:

The mounting plate is marked vertically at 10 mm intervals, for easy horizontal positioning of equipment. On the top and bottom there are holes to facilitate cable fixing. Fixed onto M8 press welded studs to the rear of the enclosure. All sides, from 800 mm and above, are strengthened by folded edges. By using the AMG accessory, the mounting plate position can be adjusted to any depth.

Cable access:

No gland plate openings as standard, to maximise sealing and cleanliness.

Finish:

400 pre-grained stainless steel.

Protection:

Corresponds with IP 55 | TYPE 12, 13 | IK 10.

Delivery:

Enclosure with door, mounting plate, metallic key and mounting accessories.

Additional information:

For outdoor environments exposed to precipitation, the use of a rain hood is advised. Also in environments known for quick temperature changes, consideration to condensation should be taken. Please see the thermal management section.



Dimensional table | ADR

IP 55 | TYPE 12, 13 | IK 10

With mounting plate

| Enclosure dimensions | | | Mounting plate dimensions | | Usable depth | N° of locks | Item no. |
|----------------------|------|-----|---------------------------|------|--------------|-------------|----------------|
| H | W | D | h | w | d | | |
| 1000 | 1000 | 300 | 970 | 950 | 282 | 1* | ADR1001030 |
| 1000 | 1000 | 300 | 970 | 950 | 282 | 1* | ADR1001030-316 |
| 1000 | 1200 | 300 | 970 | 1150 | 282 | 1* | ADR1001230 |
| 1000 | 1200 | 300 | 970 | 1150 | 282 | 1* | ADR1001230-316 |
| 1200 | 1200 | 400 | 1170 | 1150 | 382 | 1* | ADR1201240 |
| 1200 | 1200 | 400 | 1170 | 1150 | 382 | 1* | ADR1201240-316 |

* 3 point espagnolette locking.

Dimensional drawing | ADR

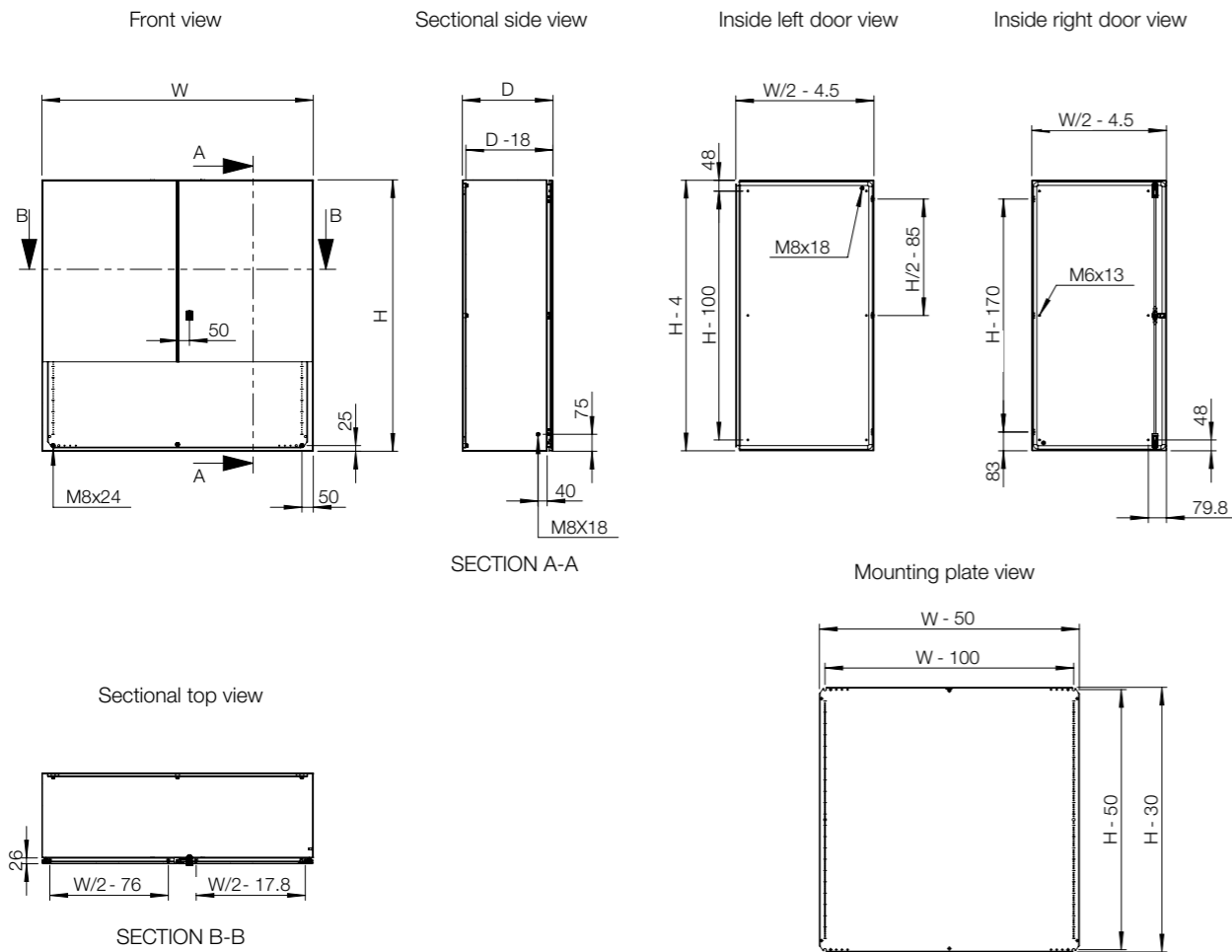

Accessories selection matrix | ADR

| Enclosure | Enclosure | | | Mounting | | | Fixing | | Protection |
|----------------|-----------|------|-----|----------------------|----------------------|------------------------|------------------------|--------------|-------------|
| | H | W | D | Steel mounting plate | Depth adjustment kit | Depth interior profile | Wall mounting brackets | Plinth | Rainhood |
| ADR1001030 | 1000 | 1000 | 300 | AMP10100 | AMG300 | DIP300 | AWS41-304 | MSVS1103 | ASST103 |
| ADR1001030-316 | 1000 | 1000 | 300 | AMP10100 | AMG300 | DIP300 | AWS41-316 | MSVS1103-316 | ASST103-316 |
| ADR1001230 | 1000 | 1200 | 300 | AMP10120 | AMG300 | DIP300 | AWS41-304 | MSVS1123 | ASST123 |
| ADR1001230-316 | 1000 | 1200 | 300 | AMP10120 | AMG300 | DIP300 | AWS41-316 | MSVS1123-316 | ASST123-316 |
| ADR1201240 | 1200 | 1200 | 400 | AMP12120 | AMG400 | DIP400 | AWS41-304 | MSVS1124 | ASST124 |
| ADR1201240-316 | 1200 | 1200 | 400 | AMP12120 | AMG400 | DIP400 | AWS41-316 | MSVS1124-316 | ASST124-316 |

| Enclosure | Enclosure | | | Doors | | | | | |
|----------------|-----------|------|-----|------------|-------------|-----------|-------------|------------------------|--------------------------|
| | H | W | D | Padlocking | 180° hinges | Door stop | Door switch | Door mounting profiles | Door horizontal profiles |
| ADR1001030 | 1000 | 1000 | 300 | PLC01 | 2x MMHS03 | ADO202S | ADSW01 | MMDP100 | DHP050 |
| ADR1001030-316 | 1000 | 1000 | 300 | PLC01 | 2x MMHS03 | ADO202S | ADSW01 | MMDP100 | DHP050 |
| ADR1001230 | 1000 | 1200 | 300 | PLC01 | 2x MMHS03 | ADO202S | ADSW01 | MMDP100 | DHP060 |
| ADR1001230-316 | 1000 | 1200 | 300 | PLC01 | 2x MMHS03 | ADO202S | ADSW01 | MMDP100 | DHP060 |
| ADR1201240 | 1200 | 1200 | 400 | PLC01 | 2x MMHS03 | ADO202S | ADSW01 | MMDP120 | DHP060 |
| ADR1201240-316 | 1200 | 1200 | 400 | PLC01 | 2x MMHS03 | ADO202S | ADSW01 | MMDP120 | DHP060 |

Wall Mounted Enclosures Steel Range | Stainless Steel Single door | AFS

IP 66 | TYPE 4X, 12, 13 | IK 10



Material:

AISI 304L / AISI 316L pre-grained stainless steel. Body: 1.5 mm. Door: 1.5 mm / 2 mm for enclosures with a height of 1000 mm or greater. Mounting plate: 2 mm galvanized steel.

Body:

The top of the body has an integral sloping roof at an angle of between 8 and 20 degrees, sloping towards the front, giving a 10 mm overhang, to move any liquids away from the door. Folded and seam welded.

Door:

Corner formed in one piece. Surface mounted with 130° opening. Concealed AISI 304 stainless steel hinges with captive pin. Can be mounted to give left or right hand opening (Machining is required). For AISI 316L, sealing is ensured by an injected one piece silicone gasket.

Lock:

Zamak double-bit 3 mm lock, with 90° movement. Stainless steel lock and other locks available on request.

Mounting plate:

The mounting plate is marked vertically at 10 mm intervals, for easy horizontal positioning of equipment. On the top and bottom there are holes to facilitate cable fixing. Fixed onto M8 press welded studs to the rear of the enclosure. All sides, from 800 mm and above, are strengthened by folded edges.

Cable access:

No gland openings as standard.

Protection:

Corresponds with IP 66 | TYPE 4X, 12, 13 | IK 10.

Finish:

400 pre-grained stainless steel.

Delivery:

Enclosure with door, mounting plate, metallic key and mounting accessories.

Additional information:

In environments known for quick temperature changes, consideration to condensation should be taken. Please see the thermal management section.



IP 66 | TYPE 4X, 12, 13 | IK 10

With mounting plate

| Enclosure dimensions | | | Mounting plate dimensions | | Usable depth | Degree of slope | N° of locks | Item no. |
|----------------------|-----|-----|---------------------------|-----|--------------|-----------------|-------------|--------------|
| H | W | D | h | w | d | | | |
| 300 | 200 | 155 | 275 | 150 | 135 | 20° | 1 | AFS03021 |
| 300 | 200 | 155 | 275 | 150 | 135 | 20° | 1 | AFS03021-316 |
| 400 | 300 | 155 | 375 | 250 | 135 | 20° | 1 | AFS04031 |
| 400 | 300 | 155 | 375 | 250 | 135 | 20° | 1 | AFS04031-316 |
| 400 | 400 | 210 | 375 | 350 | 190 | 15° | 1 | AFS04042 |
| 400 | 400 | 210 | 375 | 350 | 190 | 15° | 1 | AFS04042-316 |
| 400 | 600 | 210 | 375 | 550 | 190 | 15° | 1 | AFS04062 |
| 400 | 600 | 210 | 375 | 550 | 190 | 15° | 1 | AFS04062-316 |
| 500 | 500 | 210 | 475 | 450 | 190 | 15° | 1 | AFS05052 |
| 500 | 500 | 210 | 475 | 450 | 190 | 15° | 1 | AFS05052-316 |
| 600 | 400 | 210 | 575 | 350 | 190 | 15° | 2 | AFS06042 |
| 600 | 400 | 210 | 575 | 350 | 190 | 15° | 2 | AFS06042-316 |
| 600 | 600 | 210 | 575 | 550 | 190 | 15° | 2 | AFS06062 |
| 600 | 600 | 210 | 575 | 550 | 190 | 15° | 2 | AFS06062-316 |
| 600 | 600 | 300 | 575 | 550 | 280 | 11° | 2 | AFS06063 |
| 600 | 600 | 300 | 575 | 550 | 280 | 11° | 2 | AFS06063-316 |
| 600 | 800 | 300 | 550 | 750 | 280 | 11° | 2 | AFS06083 |
| 600 | 800 | 300 | 550 | 750 | 280 | 11° | 2 | AFS06083-316 |
| 800 | 600 | 210 | 750 | 550 | 190 | 15° | 2 | AFS08062 |
| 800 | 600 | 210 | 750 | 550 | 190 | 15° | 2 | AFS08062-316 |
| 800 | 600 | 300 | 750 | 550 | 280 | 11° | 2 | AFS08063 |
| 800 | 600 | 300 | 750 | 550 | 280 | 11° | 2 | AFS08063-316 |
| 800 | 800 | 210 | 750 | 750 | 190 | 15° | 2 | AFS08082 |
| 800 | 800 | 210 | 750 | 750 | 190 | 15° | 2 | AFS08082-316 |
| 800 | 800 | 300 | 750 | 750 | 280 | 11° | 2 | AFS08083 |
| 800 | 800 | 300 | 750 | 750 | 280 | 11° | 2 | AFS08083-316 |
| 1000 | 800 | 300 | 950 | 750 | 280 | 11° | 3 | AFS10083 |
| 1000 | 800 | 300 | 950 | 750 | 280 | 15° | 3 | AFS10083-316 |
| 1200 | 600 | 300 | 1150 | 550 | 280 | 11° | 3 | AFS12063 |
| 1200 | 600 | 300 | 1150 | 750 | 280 | 11° | 3 | AFS12063-316 |
| 1200 | 800 | 300 | 1150 | 750 | 280 | 11° | 3 | AFS12083 |
| 1200 | 800 | 300 | 1150 | 750 | 280 | 11° | 3 | AFS12083-316 |
| 1200 | 800 | 400 | 1150 | 750 | 380 | 8° | 3 | AFS12084 |
| 1200 | 800 | 400 | 1150 | 750 | 380 | 8° | 3 | AFS12084-316 |
| 1400 | 800 | 400 | 1350 | 750 | 380 | 8° | 3 | AFS14084 |
| 1400 | 800 | 400 | 1350 | 750 | 380 | 8° | 3 | AFS14084-316 |

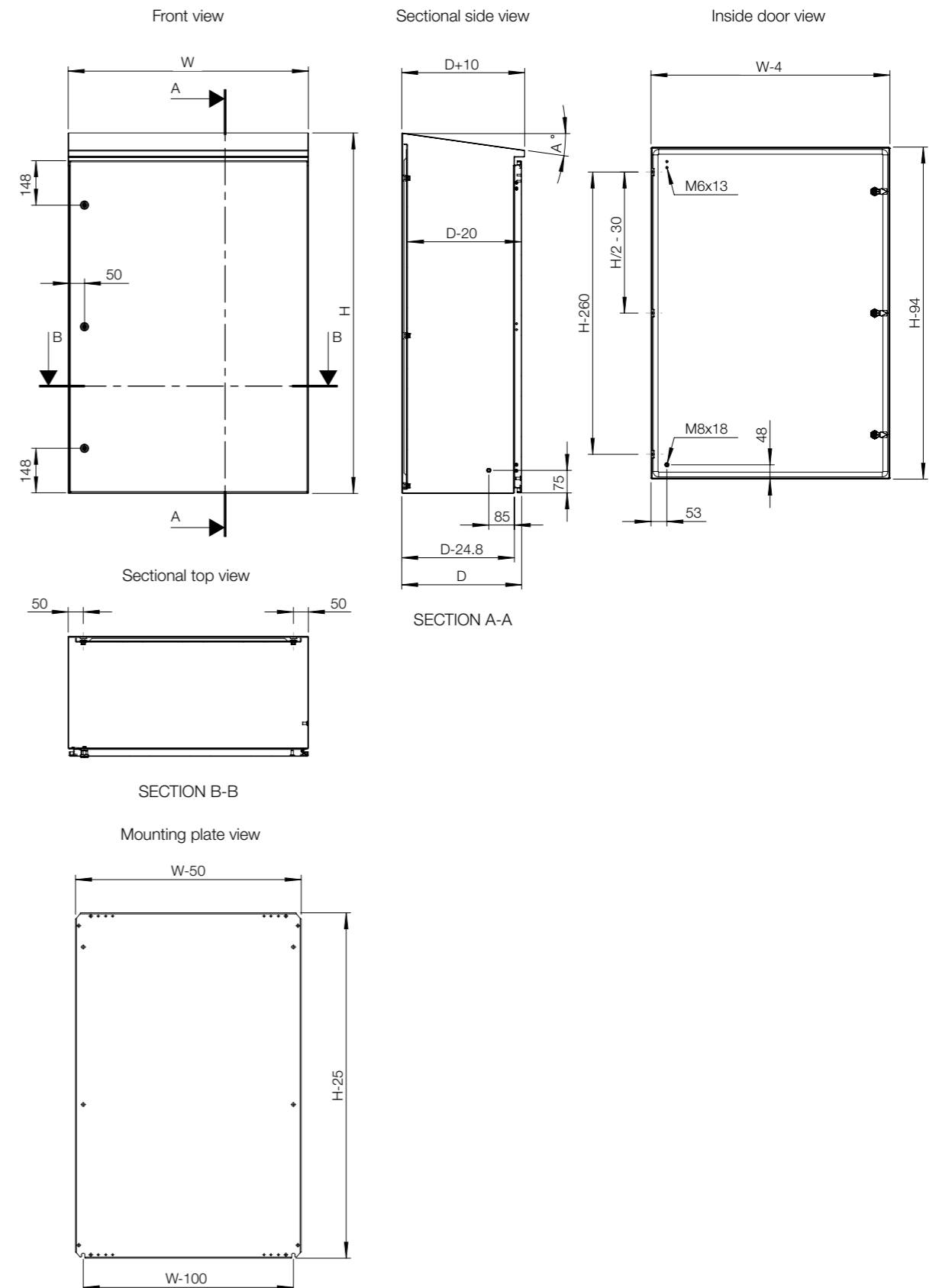

Accessories selection matrix | AFS



| Enclosure | Mounting | | | Fixing | | | |
|--------------|----------|-----|-----|------------------------|--------------|---------------|------------------------|
| | H | W | D | Depth interior profile | Plinth | Pole fixation | Wall mounting brackets |
| AFS03021 | 300 | 200 | 155 | - | - | - | AWS41-304 |
| AFS03021-316 | 300 | 200 | 155 | - | - | - | AWS41-316 |
| AFS04031 | 400 | 300 | 155 | - | - | EPF0300 | AWS41-304 |
| AFS04031-316 | 400 | 300 | 155 | - | - | EPF0300 | AWS41-316 |
| AFS04042 | 400 | 400 | 210 | DIP210 | - | EPF0400 | AWS41-304 |
| AFS04042-316 | 400 | 400 | 210 | DIP210 | - | EPF0400 | AWS41-316 |
| AFS04062 | 400 | 600 | 210 | DIP210 | - | EPF0600 | AWS41-304 |
| AFS04062-316 | 400 | 600 | 210 | DIP210 | - | EPF0600 | AWS41-316 |
| AFS05052 | 500 | 500 | 210 | DIP210 | - | EPF0500 | AWS41-304 |
| AFS05052-316 | 500 | 500 | 210 | DIP210 | - | EPF0500 | AWS41-316 |
| AFS06042 | 600 | 400 | 210 | DIP210 | - | EPF0400 | AWS41-304 |
| AFS06042-316 | 600 | 400 | 210 | DIP210 | - | EPF0400 | AWS41-316 |
| AFS06062 | 600 | 600 | 210 | DIP210 | - | EPF0600 | AWS41-304 |
| AFS06062-316 | 600 | 600 | 210 | DIP210 | - | EPF0600 | AWS41-316 |
| AFS06063 | 600 | 600 | 300 | DIP300 | MSVS1063 | EPF0600 | AWS41-304 |
| AFS06063-316 | 600 | 600 | 300 | DIP300 | MSVS1063-316 | EPF0600 | AWS41-316 |
| AFS06083 | 600 | 800 | 300 | DIP300 | MSVS1083 | EPF0800 | AWS41-304 |
| AFS06083-316 | 600 | 800 | 300 | DIP300 | MSVS1083-316 | EPF0800 | AWS41-316 |
| AFS08062 | 800 | 600 | 210 | DIP210 | - | EPF0600 | AWS41-304 |
| AFS08062-316 | 800 | 600 | 210 | DIP210 | - | EPF0600 | AWS41-316 |
| AFS08063 | 800 | 600 | 300 | DIP300 | MSVS1063 | EPF0600 | AWS41-304 |
| AFS08063-316 | 800 | 600 | 300 | DIP300 | MSVS1063-316 | EPF0600 | AWS41-316 |
| AFS08082 | 800 | 800 | 210 | DIP210 | - | EPF0800 | AWS41-304 |
| AFS08082-316 | 800 | 800 | 210 | DIP210 | - | EPF0800 | AWS41-316 |
| AFS08083 | 800 | 800 | 300 | DIP300 | MSVS1083 | EPF0800 | AWS41-304 |
| AFS08083-316 | 800 | 800 | 300 | DIP300 | MSVS1083-316 | EPF0800 | AWS41-316 |
| AFS10083 | 1000 | 800 | 300 | DIP300 | MSVS1083 | EPF0800 | AWS41-304 |
| AFS10083-316 | 1000 | 800 | 300 | DIP300 | MSVS1083-316 | EPF0800 | AWS41-316 |
| AFS12063 | 1200 | 600 | 300 | DIP300 | MSVS1063 | EPF0600 | AWS41-304 |
| AFS12063-316 | 1200 | 600 | 300 | DIP300 | MSVS1063-316 | EPF0600 | AWS41-316 |
| AFS12083 | 1200 | 800 | 300 | DIP300 | MSVS1083 | EPF0800 | AWS41-304 |
| AFS12083-316 | 1200 | 800 | 300 | DIP300 | MSVS1083-316 | EPF0800 | AWS41-316 |
| AFS12084 | 1200 | 800 | 400 | DIP400 | MSVS1084 | EPF0800 | AWS41-304 |
| AFS12084-316 | 1200 | 800 | 400 | DIP400 | MSVS1084-316 | EPF0800 | AWS41-316 |
| AFS14084 | 1400 | 800 | 400 | DIP400 | MSVS1084 | EPF0800 | AWS41-304 |
| AFS14084-316 | 1400 | 800 | 400 | DIP400 | MSVS1084-316 | EPF0800 | AWS41-316 |



| Enclosure | | | | Doors | | | |
|--------------|------|-----|-----|-------------|-----------|-------------|------------|
| | H | W | D | 180° hinges | Door stop | Door switch | Padlocking |
| AFS03021 | 300 | 200 | 155 | MMHS02 | - | ADSW01 | PLC01 |
| AFS03021-316 | 300 | 200 | 155 | MMHS02 | - | ADSW01 | PLC01 |
| AFS04031 | 400 | 300 | 155 | MMHS02 | ADO202S | ADSW01 | PLC01 |
| AFS04031-316 | 400 | 300 | 155 | MMHS02 | ADO202S | ADSW01 | PLC01 |
| AFS04042 | 400 | 400 | 210 | MMHS02 | ADO202S | ADSW01 | PLC01 |
| AFS04042-316 | 400 | 400 | 210 | MMHS02 | ADO202S | ADSW01 | PLC01 |
| AFS04062 | 400 | 600 | 210 | MMHS02 | ADO202S | ADSW01 | PLC01 |
| AFS04062-316 | 400 | 600 | 210 | MMHS02 | ADO202S | ADSW01 | PLC01 |
| AFS05052 | 500 | 500 | 210 | MMHS02 | ADO202S | ADSW01 | PLC01 |
| AFS05052-316 | 500 | 500 | 210 | MMHS02 | ADO202S | ADSW01 | PLC01 |
| AFS06042 | 600 | 400 | 210 | MMHS02 | ADO202S | ADSW01 | PLC01 |
| AFS06042-316 | 600 | 400 | 210 | MMHS02 | ADO202S | ADSW01 | PLC01 |
| AFS06062 | 600 | 600 | 210 | MMHS02 | ADO202S | ADSW01 | PLC01 |
| AFS06062-316 | 600 | 600 | 210 | MMHS02 | ADO202S | ADSW01 | PLC01 |
| AFS06063 | 600 | 600 | 300 | MMHS02 | ADO202S | ADSW01 | PLC01 |
| AFS06063-316 | 600 | 600 | 300 | MMHS02 | ADO202S | ADSW01 | PLC01 |
| AFS06083 | 600 | 800 | 300 | MMHS02 | ADO202S | ADSW01 | PLC01 |
| AFS06083-316 | 600 | 800 | 300 | MMHS02 | ADO202S | ADSW01 | PLC01 |
| AFS08062 | 800 | 600 | 210 | MMHS02 | ADO202S | ADSW01 | PLC01 |
| AFS08062-316 | 800 | 600 | 210 | MMHS02 | ADO202S | ADSW01 | PLC01 |
| AFS08063 | 800 | 600 | 300 | MMHS02 | ADO202S | ADSW01 | PLC01 |
| AFS08063-316 | 800 | 600 | 300 | MMHS02 | ADO202S | ADSW01 | PLC01 |
| AFS08082 | 800 | 800 | 210 | MMHS02 | ADO202S | ADSW01 | PLC01 |
| AFS08082-316 | 800 | 800 | 210 | MMHS02 | ADO202S | ADSW01 | PLC01 |
| AFS08083 | 800 | 800 | 300 | MMHS02 | ADO202S | ADSW01 | PLC01 |
| AFS08083-316 | 800 | 800 | 300 | MMHS02 | ADO202S | ADSW01 | PLC01 |
| AFS10083 | 1000 | 800 | 300 | MMHS03 | ADO202S | ADSW01 | PLC01 |
| AFS10083-316 | 1000 | 800 | 300 | MMHS03 | ADO202S | ADSW01 | PLC01 |
| AFS12063 | 1200 | 600 | 300 | MMHS03 | ADO202S | ADSW01 | PLC01 |
| AFS12063-316 | 1200 | 600 | 300 | MMHS03 | ADO202S | ADSW01 | PLC01 |
| AFS12083 | 1200 | 800 | 300 | MMHS03 | ADO202S | ADSW01 | PLC01 |
| AFS12083-316 | 1200 | 800 | 300 | MMHS03 | ADO202S | ADSW01 | PLC01 |
| AFS12084 | 1200 | 800 | 400 | MMHS03 | ADO202S | ADSW01 | PLC01 |
| AFS12084-316 | 1200 | 800 | 400 | MMHS03 | ADO202S | ADSW01 | PLC01 |
| AFS14084 | 1400 | 800 | 400 | MMHS03 | ADO202S | ADSW01 | PLC01 |
| AFS14084-316 | 1400 | 800 | 400 | MMHS03 | ADO202S | ADSW01 | PLC01 |





Steel dedicated accessories

| | |
|---|-----|
| Mounting plates | 302 |
| Modular system | 308 |
| Fixation | 313 |
| Doors | 317 |
| Locking..... | 328 |
| Baying & Lifting..... | 331 |
| Gland plates, Ventilation & Cabling | 332 |
| Earthing | 338 |
| Protection..... | 340 |

Wall Mounted Enclosures Steel Range Accessories

Mounting plates, AMP

Description: Steel mounting plate for wall mounted enclosures. All sizes from 800 mm and above are strengthened by folded edges. By using the AMG accessory, the mounting plate position can be adjusted to any depth. This accessory is not suitable for the AFS range of enclosures, please refer to the replacement and spare parts catalogue.

Material: Galvanized steel.

Pack quantity: 1 piece.

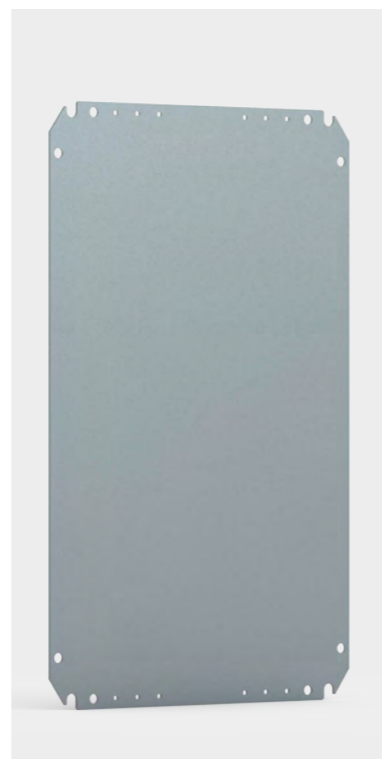

| For enclosure | | Mounting plate dimensions | | Item no. |
|---------------|------|---------------------------|------|----------|
| H | W | h | w | |
| 200 | 200 | 170 | 150 | AMP02020 |
| 250 | 200 | 220 | 150 | AMP02520 |
| 250 | 250 | 220 | 200 | AMP02525 |
| 300 | 250 | 270 | 200 | AMP03025 |
| 300 | 300 | 270 | 250 | AMP03030 |
| 300 | 600 | 270 | 550 | AMP03060 |
| 300 | 800 | 270 | 750 | AMP03080 |
| 300 | 1000 | 270 | 950 | AMP03100 |
| 300 | 1200 | 270 | 1150 | AMP03120 |
| 350 | 250 | 320 | 200 | AMP03525 |
| 400 | 300 | 370 | 250 | AMP04030 |
| 400 | 400 | 370 | 350 | AMP04040 |
| 400 | 500 | 370 | 450 | AMP04050 |
| 400 | 600 | 370 | 550 | AMP04060 |
| 500 | 300 | 470 | 250 | AMP05030 |
| 500 | 400 | 470 | 350 | AMP05040 |
| 500 | 500 | 470 | 450 | AMP05050 |
| 600 | 400 | 570 | 350 | AMP06040 |
| 600 | 500 | 570 | 450 | AMP06050 |
| 600 | 600 | 570 | 550 | AMP06060 |
| 600 | 800 | 570 | 750 | AMP06080 |
| 700 | 500 | 670 | 450 | AMP07050 |
| 800 | 400 | 770 | 350 | AMP08040 |
| 800 | 600 | 770 | 550 | AMP08060 |
| 800 | 800 | 770 | 750 | AMP08080 |
| 800 | 1200 | 770 | 1150 | AMP08120 |
| 1000 | 600 | 970 | 550 | AMP10060 |
| 1000 | 800 | 970 | 750 | AMP10080 |
| 1000 | 1000 | 970 | 950 | AMP10100 |
| 1000 | 1200 | 970 | 950 | AMP10120 |
| 1200 | 600 | 1170 | 550 | AMP12060 |
| 1200 | 800 | 1170 | 750 | AMP12080 |
| 1200 | 1000 | 1170 | 950 | AMP12100 |
| 1200 | 1200 | 1170 | 1150 | AMP12120 |
| 1400 | 1000 | 1370 | 950 | AMP14100 |

Not suitable for AFS.

Insulated mounting plates, AMI

Description: Insulated mounting plate for wall mounted enclosures. By using the AMG accessory, the mounting plate position can be adjusted to any depth. This accessory is not suitable for the AFS range of enclosures, please refer to the replacement and spare parts catalogue.

Material: Bakelite.

Pack quantity: 1 piece.

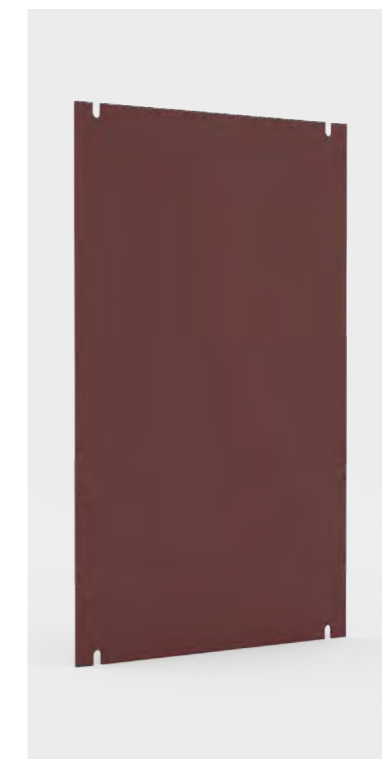

| For enclosure | | Mounting plate dimensions | | Item no. |
|---------------|-----|---------------------------|-----|----------|
| H | W | h | w | |
| 200 | 200 | 170 | 150 | AMI02020 |
| 250 | 200 | 220 | 150 | AMI02520 |
| 250 | 250 | 220 | 200 | AMI02525 |
| 300 | 250 | 270 | 200 | AMI03025 |
| 300 | 300 | 270 | 250 | AMI03030 |
| 350 | 250 | 320 | 200 | AMI03525 |
| 400 | 300 | 370 | 250 | AMI04030 |
| 400 | 400 | 370 | 350 | AMI04040 |
| 400 | 500 | 370 | 450 | AMI04050 |
| 400 | 600 | 370 | 550 | AMI04060 |
| 500 | 300 | 470 | 250 | AMI05030 |
| 500 | 400 | 470 | 350 | AMI05040 |
| 500 | 500 | 470 | 450 | AMI05050 |
| 600 | 400 | 570 | 350 | AMI06040 |
| 600 | 500 | 570 | 450 | AMI06050 |
| 600 | 600 | 570 | 550 | AMI06060 |
| 600 | 800 | 570 | 750 | AMI06080 |
| 700 | 500 | 670 | 450 | AMI07050 |
| 800 | 400 | 770 | 350 | AMI08040 |
| 800 | 600 | 770 | 550 | AMI08060 |
| 800 | 800 | 770 | 750 | AMI08080 |
| 1000 | 600 | 970 | 550 | AMI10060 |
| 1000 | 800 | 970 | 750 | AMI10080 |
| 1200 | 600 | 1170 | 550 | AMI12060 |
| 1200 | 800 | 1170 | 750 | AMI12080 |

Not suitable for AFS.

Wall Mounted Enclosures Steel Range

Accessories

Telequick mounting plate, AMT

Description: Steel mounting plate simplifies installation and equipment mounting. Rectangular holes 28 x 11 mm to obtain required fixing positions with snap nuts. The nuts can be moved around within the rectangular hole. By using the AMG accessory, the mounting plate position can be adjusted to any depth. This accessory is not suitable for the AFS range of enclosures, please refer to the replacement and spare parts catalogue.

Material: Galvanized steel.

Pack quantity: 1 piece.

| For enclosure | | Mounting plate dimensions | | | Item no. |
|---------------|-----|---------------------------|-----|----------|----------|
| H | W | h | w | | |
| 400 | 300 | 370 | 250 | AMT04030 | |
| 400 | 400 | 370 | 350 | AMT04040 | |
| 400 | 500 | 370 | 450 | AMT04050 | |
| 400 | 600 | 370 | 550 | AMT04060 | |
| 500 | 300 | 470 | 250 | AMT05030 | |
| 500 | 400 | 470 | 350 | AMT05040 | |
| 500 | 500 | 470 | 450 | AMT05050 | |
| 600 | 400 | 570 | 350 | AMT06040 | |
| 600 | 500 | 570 | 450 | AMT06050 | |
| 600 | 600 | 570 | 550 | AMT06060 | |
| 600 | 800 | 570 | 750 | AMT06080 | |
| 700 | 500 | 670 | 450 | AMT07050 | |
| 800 | 400 | 770 | 350 | AMT08040 | |
| 800 | 600 | 770 | 550 | AMT08060 | |
| 800 | 800 | 770 | 750 | AMT08080 | |
| 1000 | 600 | 970 | 550 | AMT10060 | |
| 1000 | 800 | 970 | 750 | AMT10080 | |
| 1200 | 600 | 1170 | 550 | AMT12060 | |
| 1200 | 800 | 1170 | 750 | AMT12080 | |

Not suitable for AFS.

Snap nuts for telequick plates, TN

Description: Nuts to be used in the telequick mounting plates.

Pack quantity: 50 pieces.

| Thread | Item no. |
|--------|----------|
| M 4 | TN04 |
| M 5 | TN05 |
| M 6 | TN06 |

Not suitable for AFS.

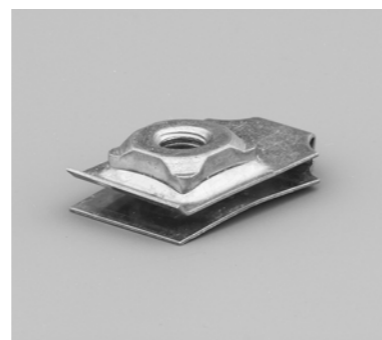

Depth adjustment kit, AMG

Description: To provide depth adjustment for different accessories: mounting plate, 19" profiles and inner door. In stainless steel enclosures machining is required.

Material: 2 mm galvanized steel.

Depth adjustment: Distance to the door D-35 to 65 mm.

Pack quantity: 2 pairs with mounting accessories.

| For enclosure | Item no. |
|---------------|----------|
| D 155 | AMG155 |
| 210 | AMG210 |
| 260 | AMG260 |
| 300 | AMG300 |
| 400 | AMG400 |

Not suitable for AFS.

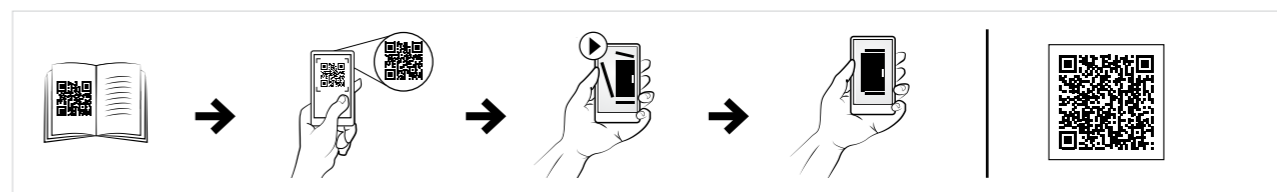

Depth adjustment bolts, AMTE

Description: For depth adjustment of the mounting plate. Metric thread M8.

Material: Zinc plated steel.

| Length | Pack quantity | Item no. |
|--------|---------------|----------|
| 10 | 50 | AMTE8010 |
| 20 | 50 | AMTE8020 |
| 30 | 50 | AMTE8030 |
| 40 | 20 | AMTE8040 |
| 50 | 20 | AMTE8050 |
| 55 | 20 | AMTE8055 |
| 100 | 20 | AMTE8100 |

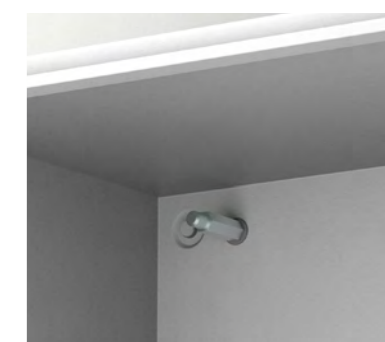

Wall Mounted Enclosures Steel Range Accessories

Depth interior profile, DIP

Description: The DIP profile system is a 40 mm wide and 25 mm high profile, which can be mounted on the enclosure depth. It can also be used in combination with CLPF and CLPK profiles. Two rows of holes patterns for cage nut fixing and self-tapping screws are provided. DIP profiles are not compatible with adjustment in depth of the mounting plate.

Material: Zinc plated steel.

Pack quantity: 4 profiles including fixing accessories.

| For enclosure | | |
|---------------|--------------|----------|
| D | Max. loading | Item no. |
| 210 | 150 N | DIP210 |
| 260 | 150 N | DIP260 |
| 300 | 150 N | DIP300 |
| 400 | 150 N | DIP400 |

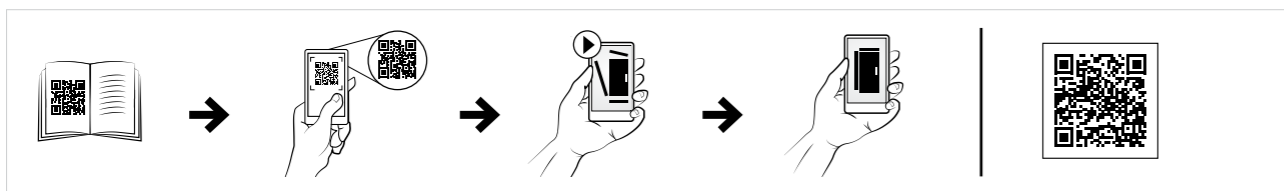

19" profiles, AVP

Description: For 600 mm wide enclosures only. Adjustable depth with the use of the AMG accessory. Usable depth between 19" profiles and external door: 56 mm. Fitted onto the hinge holes located on the front frame of the enclosure. For stainless steel enclosures, machining is required.

Material: 2 mm galvanized steel.

Pack quantity: 1 pair with mounting accessories.

| For enclosure | | |
|---------------|----|----------|
| H | U | Item no. |
| 600 | 13 | AVP0600 |
| 800 | 17 | AVP0800 |
| 1000 | 21 | AVP1000 |
| 1200 | 26 | AVP1200 |

Not suitable for AFS.



Vertical mounting profiles, AVB

Description: For the mounting of swing frames in full and partial height. The SFBP is mounted directly to the AVB. Equipped with 25 mm hole pattern. For other mounting purposes CNM cage nuts can be used. Fitted onto the hinge holes located on the front frame of the enclosure. For stainless steel enclosures, machining is required.

Material: 2 mm galvanized steel.

Pack quantity: 1 pair with mounting accessories.

| For enclosure | |
|---------------|----------|
| H | Item no. |
| 600 | AVB0600 |
| 800 | AVB0800 |
| 1000 | AVB1000 |
| 1200 | AVB1200 |
| 1400 | AVB1400 |

Not suitable for AFS.



Partial height swing frames, SFCP

Description: Partial height swing frame for 19"-components allowing left or right hand opening. Can be used in wall mounted, steel enclosures, and floor standing, combinable and compact, steel enclosures. Rigid S-shaped frame profile equipped with 19" hole pattern in front and back. Zinc plated frame for direct earthing of the mounted components. Standard opening angle 125°-155°.

Lock: 1 double-bit 3 mm lock.

Material: 2 mm zinc plated steel.

Pack quantity: 1 swing frame with hinges.

Mounting requirements: Mounting in wall mounted, steel enclosures requires the SFBP transversal support in combination with the AVB. Mounting in floor standing steel combinable enclosures requires the SFBP transversal support. Adjustable in depth in combination with CLPK profiles.

| For enclosure | | | |
|---------------|----|--------------|----------|
| H | U | Max. loading | Item no. |
| 600 | 3 | 150 N | SFCP036 |
| 600 | 6 | 300 N | SFCP066 |
| 600 | 10 | 500 N | SFCP106 |
| 800 | 12 | 500 N | SFCP126 |
| 800 | 15 | 500 N | SFCP156 |
| 1000 | 19 | 500 N | SFCP196 |
| 1200 | 24 | 500 N | SFCP246 |

Not suitable for AFS.



Wall Mounted Enclosures

Steel Range

Accessories

Partial SF transversal support bars, SFBP

- Description:** Enables partial height swing frames to be mounted in the wall mounted, steel enclosures, and floor standing, combinable, steel enclosures. The swing frames can be mounted both left and right hand opening.
- Material:** 3 mm zinc plated steel.
- Pack quantity:** 1 complete kit including mounting brackets for one swing frame.
- Mounting requirements:** For wall mounted, steel enclosures, use in combination with the AVB profiles. For floor standing enclosures, it can be mounted directly to the enclosure frame or adjustable in depth, in steps of 25 mm, by means of the CLPK.



| For enclosure | | Item no. |
|---------------|--|----------|
| W | | |
| 600 | | SFBP600 |
| 800 | | SFBP800 |

Not suitable for AFS.

Modular chassis, AC

- Description:** Used for easy mounting of DIN-rail components with a maximum height of 68 mm. Distance between rows 125 mm. If required, the standard enclosure door can be replaced with a glazed door. Usable depth between front cover and external door: 35 mm. In stainless steel enclosure machining is required.
- Material:** DIN-rails PP0735 made of 1.2 mm galvanized steel, vertical profiles 1.5 mm mild steel, and front cover 1.5 mm mild steel.
- Finish:** RAL 7035 structured powder coating.
- Pack quantity:** Slotted front panel, two vertical profiles, top and bottom blank panels, one DIN-rail per row, and mounting accessories.
- Mounting requirements:** To be assembled on MAS and ASR enclosures.



| For enclosure | | | | |
|---------------|-----|---------------|------------|-----------|
| H | W | N° of modules | N° of rows | Item no. |
| 300 | 250 | 16 | 2 | AC03025R5 |
| 400 | 300 | 33 | 3 | AC04030R5 |
| 500 | 400 | 48 | 3 | AC05040R5 |
| 600 | 400 | 64 | 4 | AC06040R5 |
| 600 | 600 | 108 | 4 | AC06060R5 |
| 700 | 500 | 110 | 5 | AC07050R5 |
| 800 | 600 | 162 | 6 | AC08060R5 |
| 1000 | 600 | 189 | 7 | AC10060R5 |
| 1000 | 800 | 266 | 7 | AC10080R5 |

Modular system frames, MSMSM

- Description:** Two single vertical profiles, which can be used both for front covers and assembly of components. A cost effective solution for panel builders, reducing assembly time, which also enables assembly outside the enclosure. Useful height for front covers is, Height - 100 mm.
- Material:** 1.5 mm steel.
- Finish:** RAL 7035.
- Pack quantity:** 1 kit.
- Mounting requirements:** To be assembled on MAS and ASR enclosures.



| H | W | Item no. |
|------|-----|-----------|
| 600 | 600 | MSMSM0606 |
| 600 | 800 | MSMSM0608 |
| 800 | 600 | MSMSM0806 |
| 800 | 800 | MSMSM0808 |
| 1000 | 600 | MSMSM1006 |
| 1000 | 800 | MSMSM1008 |
| 1200 | 600 | MSMSM1206 |
| 1200 | 800 | MSMSM1208 |

Wall Mounted Enclosures

Steel Range

Accessories

Mounting plates, MSMPN

Description: Mounting plate for installation of breakers. Suitable for left and right hand connections.

Material: 1.5 mm galvanized steel.

Pack quantity: 1 piece with mounting material.

Mounting requirements: To be assembled on the modular system frame with MSMPA01 or MSMPF01.



Plain

| H | W | h | w | Item no. |
|-----|------|-----|-----|-----------|
| 50 | 600 | 496 | 470 | MSMPN0506 |
| 50 | 800 | 496 | 670 | MSMPN0508 |
| 100 | 600 | 96 | 470 | MSMPN1006 |
| 100 | 800 | 96 | 670 | MSMPN1008 |
| 150 | 600 | 146 | 470 | MSMPN1506 |
| 150 | 800 | 146 | 670 | MSMPN1508 |
| 200 | 600 | 196 | 470 | MSMPN2006 |
| 200 | 800 | 196 | 670 | MSMPN2008 |
| 250 | 600 | 246 | 470 | MSMPN2506 |
| 250 | 800 | 246 | 670 | MSMPN2508 |
| 300 | 600 | 296 | 470 | MSMPN3006 |
| 300 | 800 | 296 | 670 | MSMPN3008 |
| 400 | 600 | 396 | 470 | MSMPN4006 |
| 400 | 800 | 396 | 670 | MSMPN4008 |
| 450 | 600 | 446 | 470 | MSMPN4506 |
| 450 | 800 | 446 | 670 | MSMPN4508 |
| 500 | 600 | 496 | 470 | MSMPN5006 |
| 500 | 800 | 496 | 670 | MSMPN5008 |
| 600 | 600 | 596 | 470 | MSMPN6006 |
| 600 | 800 | 596 | 670 | MSMPN6008 |
| 600 | 1000 | 596 | 870 | MSMPN6010 |

Horizontal opening

| H | W | h | w | Item no. |
|-----|-----|----|-----|------------|
| 100 | 600 | 96 | 470 | MSMPN1006H |
| 100 | 800 | 96 | 670 | MSMPN1008H |

Vertical opening

| H | W | h | w | Item no. |
|-----|-----|-----|-----|------------|
| 150 | 600 | 146 | 470 | MSMPN1506V |
| 150 | 800 | 146 | 670 | MSMPN1508V |
| 200 | 600 | 196 | 470 | MSMPN2006V |
| 200 | 800 | 196 | 670 | MSMPN2008V |
| 250 | 600 | 246 | 470 | MSMPN2506V |
| 250 | 800 | 246 | 670 | MSMPN2508V |
| 300 | 600 | 296 | 470 | MSMPN3006V |
| 300 | 800 | 296 | 670 | MSMPN3008V |
| 400 | 600 | 396 | 470 | MSMPN4006V |
| 400 | 800 | 396 | 670 | MSMPN4008V |
| 450 | 600 | 446 | 470 | MSMPN4506V |
| 450 | 800 | 446 | 670 | MSMPN4508V |
| 600 | 600 | 596 | 470 | MSMPN6006V |
| 600 | 800 | 596 | 670 | MSMPN6008V |

DIN rails, MSDR

Description: Cut to size DIN rail ready to be installed. The simplified panel design makes procurement easier and reduces assembly time.

Material: Galvanized steel.

Pack quantity: 5 pieces.

Mounting requirements: To be used with modular system.

| W | Item no. |
|-----|----------|
| 600 | MSDR0600 |
| 800 | MSDR0800 |



Fixed brackets, MSMPF01

Description: A bracket to mount a DIN-rail to allow for mounting of modular components in the modular system profiles. Cost effective solution for panel builders.

Material: 2.5 mm galvanized steel.

Pack quantity: 2 pairs.

Mounting requirements: To be assembled on the modular system frame.

| Item no. |
|----------|
| MSMPF01 |

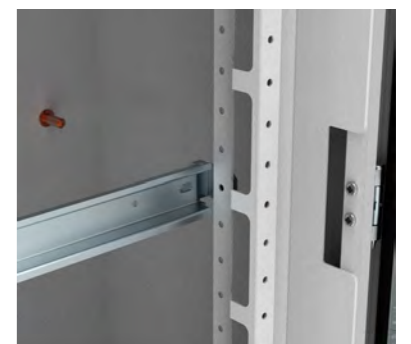

Adjustable brackets, MSMPA01

Description: A bracket to mount a DIN-rail or mounting plate which is adjustable in depth to allow for mounting of components in different sizes in the desired position.

Material: 2.5 mm galvanized steel, zamak.

Pack quantity: 2 pairs.

Mounting requirements: To be assembled on the modular system frame.

| Item no. |
|----------|
| MSMPA01 |

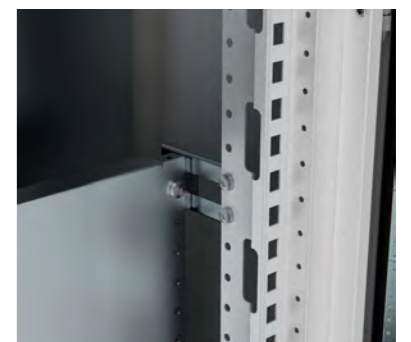

Wall Mounted Enclosures Steel Range Accessories

Slotted front panels, MSMCP

- Description:** Slotted front panel for modular assemblies. Provided with one DIN rail per row for modular components. It has a top and bottom bending to provide extra rigidity.
- Material:** 1.25 mm steel.
- Finish:** RAL 7035 structured powder coating.
- Delivery:** 1 piece with mounting material.
- Mounting requirements:** To be assembled on the modular system frame.



| H | W | N° of rows | DIN modules | Item no. |
|-----|-----|------------|-------------|---------------|
| 150 | 600 | 1 | 25 | MSMCP1506R5 |
| 150 | 800 | 1 | 38 | MSMCP1508R5 |
| 200 | 600 | 1 | 25 | MSMCP2006R5 |
| 200 | 800 | 1 | 38 | MSMCP2008R5 |
| 300 | 600 | 1 | 25 | MSMCP3006-1R5 |
| 300 | 800 | 1 | 38 | MSMCP3008-1R5 |
| 300 | 600 | 2 | 50 | MSMCP3006-2R5 |
| 300 | 800 | 2 | 76 | MSMCP3008-2R5 |
| 450 | 600 | 3 | 75 | MSMCP4506R5 |
| 450 | 800 | 3 | 114 | MSMCP4508R5 |
| 600 | 600 | 4 | 100 | MSMCP6006R5 |
| 600 | 800 | 4 | 152 | MSMCP6008R5 |

Plain front panels, MSMBP

- Description:** Plain front panel for modular assemblies. It has a top and bottom bending to provide extra rigidity.
- Material:** 1.25 mm steel.
- Finish:** RAL 7035 structured powder coating.
- Delivery:** 1 piece with mounting material.
- Mounting requirements:** To be assembled on the modular system frame.



| H | W | h | w | Item no. |
|-----|-----|-----|-----|-------------|
| 50 | 600 | 49 | 503 | MSMBP0506R5 |
| 50 | 800 | 49 | 703 | MSMBP0508R5 |
| 100 | 600 | 99 | 503 | MSMBP1006R5 |
| 100 | 800 | 99 | 703 | MSMBP1008R5 |
| 150 | 600 | 149 | 503 | MSMBP1506R5 |
| 150 | 800 | 149 | 703 | MSMBP1508R5 |
| 200 | 600 | 199 | 503 | MSMBP2006R5 |
| 200 | 800 | 199 | 703 | MSMBP2008R5 |
| 250 | 600 | 249 | 503 | MSMBP2506R5 |
| 250 | 800 | 249 | 703 | MSMBP2508R5 |
| 300 | 600 | 299 | 503 | MSMBP3006R5 |
| 300 | 800 | 299 | 703 | MSMBP3008R5 |
| 400 | 600 | 399 | 503 | MSMBP4006R5 |
| 400 | 800 | 399 | 703 | MSMBP4008R5 |
| 450 | 600 | 449 | 503 | MSMBP4506R5 |
| 450 | 800 | 449 | 703 | MSMBP4508R5 |
| 500 | 600 | 499 | 503 | MSMBP5006R5 |
| 500 | 800 | 499 | 703 | MSMBP5008R5 |
| 600 | 600 | 599 | 503 | MSMBP6006R5 |
| 600 | 800 | 599 | 703 | MSMBP6008R5 |

Blanking plates for DIN slots, TB13G

- Description:** Blanking plate to cover the unused space in the DIN slots. Can be divided per half a module.
- Material:** Plastic.
- Finish:** RAL 7035.
- Pack quantity:** 1 piece of blanking plate 13 mod. Overall length 234 mm.



| Item no. |
|----------|
| TB13G |

Wall mounting brackets, AW

- Description:** Mounting brackets for safe wall fixing. It includes the sealing washers to guarantee the IP rating.
- Material:** 3 mm zinc plated steel.
- Pack quantity:** 4 brackets with mounting accessories.



| Item no. |
|----------|
| AW41 |

Wall mounting brackets, AWS

- Description:** Mounting brackets for safe wall fixing. It includes the sealing washers to guarantee the IP rating. In stainless steel machining is required.
- Pack quantity:** 4 brackets with mounting accessories.



| Material | Item no. |
|--------------------------|-----------|
| 3 mm stainless steel 304 | AWS41-304 |
| 3 mm stainless steel 316 | AWS41-316 |

Wall Mounted Enclosures Steel Range Accessories

Enclosure pole fixation, EPF

Description: Accessory to fix enclosures onto poles. Maximum load of 900 N.
Material: Galvanized steel.
Minimum pole diameter: 80 mm.
Maximum pole diameter: 250 mm.
Pack quantity: 2 profiles, 2 circular mounting strips for pole attachment and mounting accessories.



| For Enclosure (W) | |
|------------------------------|----------|
| MAS, MAD, MAP, ASR, ADR, AFS | Item no. |
| 300 | EPF0300 |
| 400 | EPF0400 |
| 500 | EPF0500 |
| 600 | EPF0600 |
| 800 | EPF0800 |

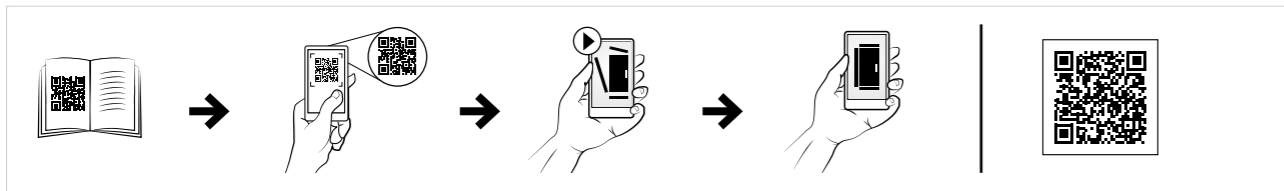

Front/rear plinths, P

Description: Four corner pieces with removable front covers. The side panels PA must be ordered separately. Available heights: 100 and 200 mm. Machining is required.
Material: 2.5 mm mild steel for corner pieces and 1.5 mm mild steel for covers.
Finish: RAL 7022 structured powder coating.
Pack quantity: 4 corner pieces and 2 front covers, with mounting accessories.

| Plinth Height | For enclosure | |
|------------------|---------------|----------|
| | Width | Item no. |
| 100 | 400 | P1040 |
| 100 | 500 | P1050 |
| 100 | 600 | P1060 |
| 100 | 800 | P1080 |
| 100 | 1000 | P1100 |
| 100 | 1200 | P1120 |
| 200 | 400 | P2040 |
| 200 | 500 | P2050 |
| 200 | 600 | P2060 |
| 200 | 800 | P2080 |
| 200 | 1000 | P2100 |
| 200 | 1200 | P2120 |



Side plinths, PA

Description: Side covers for plinth P, strengthened by folded edges.
Material: 1.5 mm mild steel.
Finish: RAL 7022 structured powder coating.
Pack quantity: 2 pieces for height 100 mm and 4 pieces for height 200 mm.

| Plinth Height | For enclosure | |
|------------------|---------------|----------|
| | Depth | Item no. |
| 100 | 260 | PA1026 |
| 100 | 300 | PA1030 |
| 100 | 400 | PA1040 |
| 200 | 260 | PA2026 |
| 200 | 300 | PA2030 |
| 200 | 400 | PA2040 |



Wall Mounted Enclosures Steel Range Accessories

Plinths, MSVS

Description: Four U-section side pieces fixed by screws to the corner sections. Plinth height 100 mm. Machining is required.

Material: 2 mm AISI 304 / AISI 316L pre-grained stainless steel.

Finish: 400 pre-grained stainless steel.

Pack quantity: 1 plinth with mounting material.

| For enclosure | | |
|---------------|-----|--------------|
| W | D | Item no. |
| 600 | 300 | MSVS1063 |
| 600 | 300 | MSVS1063-316 |
| 800 | 300 | MSVS1083 |
| 800 | 300 | MSVS1083-316 |
| 800 | 400 | MSVS1084 |
| 800 | 400 | MSVS1084-316 |
| 1000 | 300 | MSVS1103 |
| 1000 | 300 | MSVS1103-316 |
| 1200 | 300 | MSVS1123 |
| 1200 | 300 | MSVS1123-316 |
| 1200 | 400 | MSVS1124 |
| 1200 | 400 | MSVS1124-316 |



Floor stands, PFF

Description: Floor stands for floor mounting to give a suitable operation height. Available for 300 and 400 mm depth enclosures with W ≥ 400mm. 300 or 450 mm high are available. Machining is required.

Material: 2 mm mild steel.

Finish: RAL 7035 structured powder coating.

Pack quantity: 2 pieces with mounting accessories.

| Plinth | For enclosure | |
|--------|---------------|----------|
| Height | Depth | Item no. |
| 300 | 300 | PFF330R5 |
| 450 | 300 | PFF345R5 |
| 300 | 400 | PFF430R5 |
| 450 | 400 | PFF445R5 |

Not suitable for AFS.



Transparent doors, ADT

Description: To replace the standard door, it provides a clear view of the components installed inside the enclosure. The lock(s) are interchangeable with all nVent HOFFMAN's standard lock(s).

Material: 1.2 mm mild steel / 1.5 mm for enclosures with a height or width of 500 mm or greater / 2 mm for enclosures with a height or width of 800 mm or greater and 3 mm transparent acrylic glass.

Finish: RAL 7035 structured powder coating.

Protection: Complies with IP55, IK 07.

Pack quantity: 1 door.

| For enclosure | | Viewing area | | N° of locks | Item no. |
|---------------|-----|--------------|-----|-------------|------------|
| H | W | h | w | | |
| 300 | 250 | 159 | 93 | 1 | ADT03025R5 |
| 300 | 300 | 159 | 143 | 1 | ADT03030R5 |
| 400 | 300 | 259 | 143 | 1 | ADT04030R5 |
| 400 | 400 | 259 | 243 | 1 | ADT04040R5 |
| 500 | 300 | 359 | 143 | 1 | ADT05030R5 |
| 500 | 400 | 359 | 243 | 1 | ADT05040R5 |
| 600 | 400 | 459 | 243 | 2 | ADT06040R5 |
| 600 | 500 | 459 | 343 | 2 | ADT06050R5 |
| 600 | 600 | 459 | 443 | 2 | ADT06060R5 |
| 700 | 500 | 559 | 343 | 2 | ADT07050R5 |
| 800 | 600 | 659 | 443 | 2 | ADT08060R5 |
| 1000 | 600 | 859 | 427 | 1* | ADT10060R5 |
| 1000 | 800 | 859 | 627 | 1* | ADT10080R5 |
| 1200 | 600 | 1059 | 427 | 1* | ADT12060R5 |
| 1200 | 800 | 1059 | 627 | 1* | ADT12080R5 |

* 3 point espagnolette locking.
Not suitable for AFS.



Wall Mounted Enclosures

Steel Range

Accessories

Glazed doors, ADC

- Description:** To replace the standard door, it provides a clear view of the components installed inside the enclosure. The lock(s) are interchangeable with all nVent HOFFMAN's standard lock(s).
- Material:** 1.2 mm mild steel / 1.5 mm for enclosures with a height or width of 500 mm or greater / 2 mm for enclosures with a height or width of 800 mm or greater and 4 mm clear safety glass.
- Finish:** RAL 7035 structured powder coating.
- Protection:** Complies with IP 55 | TYPE 12, 13, IK 07.
- Pack quantity:** 1 door.



| For enclosure | | Viewing area | | N° of locks | Item no. |
|---------------|-----|--------------|-----|-------------|------------|
| H | W | h | w | | |
| 300 | 250 | 159 | 93 | 1 | ADC03025R5 |
| 300 | 300 | 159 | 143 | 1 | ADC03030R5 |
| 400 | 300 | 259 | 143 | 1 | ADC04030R5 |
| 400 | 400 | 259 | 243 | 1 | ADC04040R5 |
| 500 | 300 | 359 | 143 | 1 | ADC05030R5 |
| 500 | 400 | 359 | 243 | 1 | ADC05040R5 |
| 600 | 400 | 459 | 243 | 2 | ADC06040R5 |
| 600 | 500 | 459 | 343 | 2 | ADC06050R5 |
| 600 | 600 | 459 | 443 | 2 | ADC06060R5 |
| 700 | 500 | 559 | 343 | 2 | ADC07050R5 |
| 800 | 600 | 659 | 443 | 2 | ADC08060R5 |
| 1000 | 600 | 859 | 427 | 1* | ADC10060R5 |
| 1000 | 800 | 859 | 627 | 1* | ADC10080R5 |
| 1200 | 600 | 1059 | 427 | 1* | ADC12060R5 |
| 1200 | 800 | 1059 | 627 | 1* | ADC12080R5 |

* 3 point espagnolette locking.
Not suitable for AFS.

Glazed doors, ADCS

- Description:** To replace the standard door, provides a clear view of the components installed inside the enclosure. The lock(s) are interchangeable with all nVent HOFFMAN's standard lock(s).
- Material:** 1.5 mm AISI 304 stainless steel, 2 mm for enclosures with a height or width of 600 mm or greater and 4 mm clear safety glass.
- Finish:** 400 pre-grained stainless steel.
- Protection:** Complies with IP55 | TYPE 12, 13, IK 07.
- Pack quantity:** 1 door.



| For enclosure | | Viewing area | | N° of locks | Item no. |
|---------------|-----|--------------|-----|-------------|-----------|
| H | W | h | w | | |
| 360 | 240 | 219 | 83 | 1 | ADCS03624 |
| 400 | 300 | 259 | 143 | 1 | ADCS04030 |
| 400 | 400 | 259 | 243 | 1 | ADCS04040 |
| 400 | 600 | 259 | 443 | 1 | ADCS04060 |
| 500 | 400 | 359 | 243 | 1 | ADCS05040 |
| 500 | 500 | 359 | 343 | 1 | ADCS05050 |
| 600 | 400 | 459 | 243 | 2 | ADCS06040 |
| 600 | 600 | 459 | 443 | 2 | ADCS06060 |
| 600 | 800 | 459 | 643 | 2 | ADCS06080 |
| 800 | 600 | 659 | 443 | 2 | ADCS08060 |
| 800 | 800 | 659 | 643 | 2 | ADCS08080 |
| 1000 | 800 | 859 | 643 | 1* | ADCS10080 |
| 1200 | 800 | 1059 | 643 | 1* | ADCS12080 |
| 1400 | 800 | 1259 | 643 | 1* | ADCS14080 |

* 3 point espagnolette locking.
Not suitable for AFS.



Wall Mounted Enclosures

Steel Range

Accessories

Transparent aluminium doors, ADA/ADAB

- Description:** To replace the standard door. Can be used in combination with swing frame, modular chassis or inner door. The double-bit 3 mm lock can be replaced by any optional insert or handle. It increases the enclosure depth by 10 mm (ADA) or 35 mm (ADAB). Can also be used as a viewing window when used in combination with mounting kit ADAMK/ADABMK.
- Material:** Aluminium and 3 mm acrylic glass.
- Finish:** Anodised aluminium.
- Protection:** Complies with IP54.
- Pack quantity:** 1 door with mounting accessories.



| For enclosure | | Viewing area | | N° of locks | Item no. |
|---------------|-----|--------------|-----|-------------|-----------|
| H | W | h | w | | |
| 300 | 300 | 226 | 226 | 1 | ADA03030 |
| 400 | 300 | 326 | 226 | 1 | ADA04030 |
| 400 | 400 | 326 | 326 | 1 | ADA04040 |
| 400 | 600 | 326 | 526 | 1 | ADA04060 |
| 500 | 300 | 426 | 226 | 1 | ADA05030 |
| 500 | 400 | 426 | 326 | 1 | ADA05040 |
| 600 | 400 | 522 | 322 | 2 | ADAB06040 |
| 600 | 600 | 522 | 522 | 2 | ADAB06060 |
| 600 | 800 | 522 | 722 | 2 | ADAB06080 |
| 700 | 500 | 622 | 422 | 2 | ADAB07050 |
| 800 | 600 | 722 | 522 | 2 | ADAB08060 |
| 1000 | 800 | 922 | 722 | 2 | ADAB10080 |
| 1200 | 600 | 1122 | 522 | 2 | ADAB12060 |
| 1200 | 800 | 1122 | 722 | 2 | ADAB12080 |

Not suitable for AFS.

Mounting kits, ADAMK/ADABMK

- Description:** With this kit the glazed doors ADA/ADAB can be used as viewing windows on any enclosure surface, to provide protection for displays and other control components.

| For | Item no. |
|------|----------|
| ADA | ADAMK |
| ADAB | ADABMK |



Wall Mounted Enclosures

Steel Range

Accessories

Inner doors, ADI

- Description:** For controls, meters, lamps, etc. Hinges can be mounted to allow left or right hand opening. Lock double-bit 3 mm insert; 700 mm high doors and above have 2 locks. Usable depth between inner and external door: 35 mm. Adjustable depth position with AMG accessory. Workable area: H-55, W- 108. 19" version available on request. Machining is required for stainless steel enclosures.
- Material:** Door 1.5 mm mild steel, vertical top and bottom profiles 2 mm mild steel.
- Finish:** RAL 7035 structured powder coating.
- Protection:** IP 2XC.
- Pack quantity:** Inner door, two vertical profiles, top and bottom profiles and mounting accessories.



| For enclosure | | Inner door dimensions | | | |
|---------------|-----|-----------------------|-----|-------------|------------|
| H | W | h | w | N° of locks | Item no. |
| 400 | 300 | 345 | 192 | 1 | ADI04030R5 |
| 400 | 400 | 345 | 292 | 1 | ADI04040R5 |
| 400 | 500 | 345 | 392 | 1 | ADI04050R5 |
| 400 | 600 | 345 | 492 | 1 | ADI04060R5 |
| 500 | 300 | 445 | 192 | 1 | ADI05030R5 |
| 500 | 400 | 445 | 292 | 1 | ADI05040R5 |
| 500 | 500 | 445 | 392 | 1 | ADI05050R5 |
| 600 | 400 | 545 | 292 | 1 | ADI06040R5 |
| 600 | 500 | 545 | 392 | 1 | ADI06050R5 |
| 600 | 600 | 545 | 492 | 1 | ADI06060R5 |
| 600 | 800 | 545 | 692 | 1 | ADI06080R5 |
| 700 | 500 | 645 | 392 | 2 | ADI07050R5 |
| 800 | 400 | 745 | 292 | 2 | ADI08040R5 |
| 800 | 600 | 745 | 492 | 2 | ADI08060R5 |
| 800 | 800 | 745 | 692 | 2 | ADI08080R5 |
| 1000 | 600 | 945 | 492 | 2 | ADI10060R5 |
| 1000 | 800 | 945 | 692 | 2 | ADI10080R5 |
| 1200 | 600 | 1145 | 492 | 2 | ADI12060R5 |
| 1200 | 800 | 1145 | 692 | 2 | ADI12080R5 |

Not suitable for AFS.

Inner doors, ADIS

- Description:** For controls, meters, lamps, etc. Hinges can be mounted to allow left or right hand opening (Machining is required). Double-bit 3 mm lock, 800 mm high doors and above have 2 locks. Usable depth between inner and external door: 35 mm, adjustable depth position with AMG accessory. Workable area: H-55, W-108. 19" version available on request.
- Material:** Door 1.5 mm AISI 304 stainless steel and vertical top and bottom profiles 2 mm, AISI 304 stainless steel.
- Protection:** IP 2XC.
- Finish:** 400 pre-grained stainless steel.
- Pack quantity:** Inner door, two vertical profiles, top and bottom profiles and mounting accessories.



| For enclosure | | Inner door dimensions | | | |
|---------------|-----|-----------------------|-----|-------------|-----------|
| H | W | h | w | N° of locks | Item no. |
| 400 | 300 | 345 | 192 | 1 | ADIS04030 |
| 500 | 400 | 445 | 292 | 1 | ADIS05040 |
| 500 | 500 | 445 | 392 | 1 | ADIS05050 |
| 600 | 400 | 545 | 292 | 1 | ADIS06040 |
| 600 | 600 | 545 | 492 | 1 | ADIS06060 |
| 800 | 600 | 745 | 492 | 2 | ADIS08060 |
| 1000 | 800 | 945 | 692 | 2 | ADIS10080 |
| 1200 | 800 | 1145 | 692 | 2 | ADIS12080 |

To order 19" version, please add I19 to the catalogue no, e.g. ADIS04030I19.
Not suitable for AFS.



Wall Mounted Enclosures Steel Range Accessories

180° Hinges, MMH

Description: Door hinges that allow the door to open 180°. Machining is not required.

Material: Zamak.

Pack quantity: MMH02 - 2 pcs. MMH03 - 3 pcs.

| For enclosure | |
|---------------|----------|
| H | Item no. |
| ≤ 800mm | MMH02 |
| > 800mm | MMH03 |

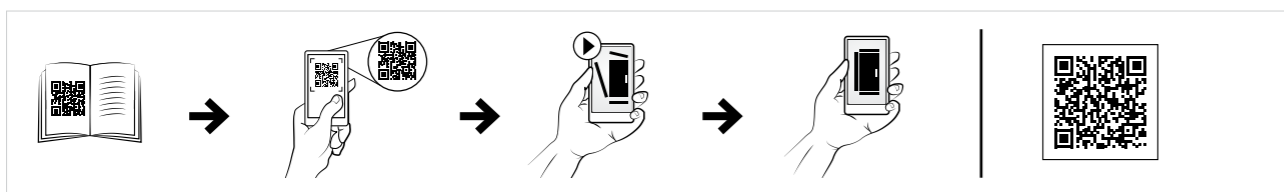

Door stop, ADO

Description: Door stop to fit all wall mounted enclosure dimensions. To secure the door in an open position to the degree that meets user requirements. Door stop can be mounted at the top or bottom of the enclosure. Machining is required. Minimum enclosure width ≥ 300 mm.

Pack quantity: 1 piece with mounting accessories.

| Material | Item no. |
|----------------------------------|----------|
| 3 mm thick zinc plated steel | ADO202 |
| 2.5 mm stainless steel AISI 316L | ADO202S |

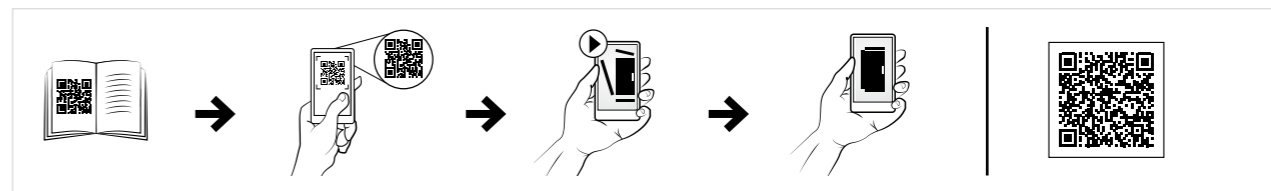

180° Hinges, MMHS

Description: Door hinges that allow the door to open 180°. Machining is not required.

Material: Stainless steel 316.

Pack quantity: MMHS02 - 2 pcs. MMHS03 - 3 pcs.

| For enclosure | |
|---------------|----------|
| H | Item no. |
| ≤ 800mm | MMHS02 |
| > 800mm | MMHS03 |

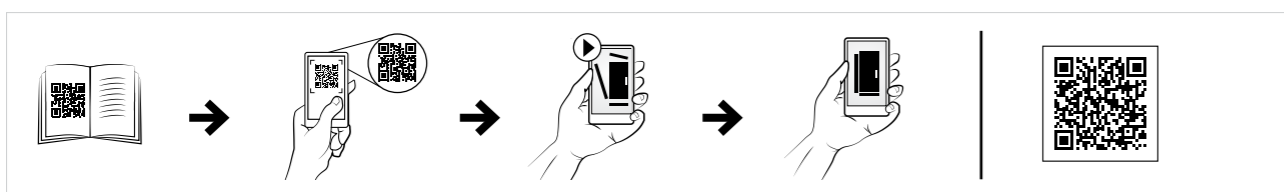

Door switch, ADSW

Description: Door switch to activate any electrical device (lighting, signalling, alarms, etc.) designed for wall mounted enclosures. Cable entry M20. In stainless steel enclosures, machining is required.

Switch capacity: 3 A / 240 V.

Approvals: CE, cCCSAus, CCC.

Pack quantity: 1 piece with mounting accessories.

| Item no. |
|----------|
| ADSW01 |

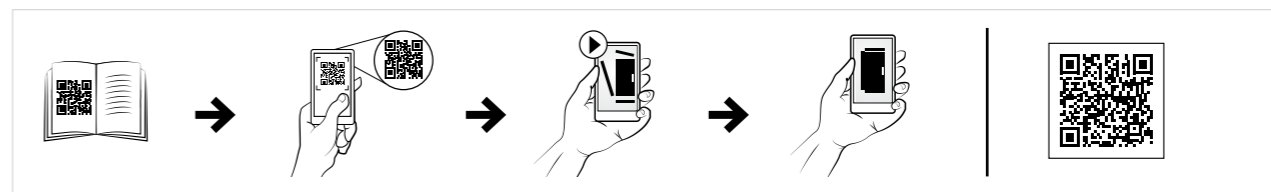

Wall Mounted Enclosures Steel Range Accessories

Document pocket, DRA

Description: Self adhesive, for DIN A4.
Usable depth: 30 mm.
Material: Thermoplastic.
Finish: RAL 7035.
Pack quantity: 1 document pocket with double sided tape.



| Item no. |
|----------|
| DRA04 |

Door mounting profiles, MMDP

Description: To strengthen the door and provide further mounting possibilities. Mounted on the inside of the door onto M6 welded studs. Equipped with a 10 mm hole pattern. These door profiles cannot be used with the AFS enclosure range.
Material: 1.2 mm galvanized steel.
Dimension: 15 x 14 mm.
Pack quantity: 1 pair with mounting accessories.



| For enclosure | |
|---------------|----------|
| H | Item no. |
| 400 | MMDP040 |
| 500 | MMDP050 |
| 600 | MMDP060 |
| 700 | MMDP070 |
| 800 | MMDP080 |
| 1000 | MMDP100 |
| 1200 | MMDP120 |
| 1400 | MMDP140 |

Not suitable for AFS.

Door horizontal profiles, DHP

Description: Horizontal profiles with 25 mm hole pattern of 4.5 mm and 6.5 mm of diameter for the attachment and installation of equipment.
Material: 1.5 mm galvanized steel.
Pack quantity: 5 pieces with mounting accessories.
Mounting requirements: They fit directly onto the MMDP door mounting profiles. They can also be mounted vertically onto two horizontal profiles. For doors with espagnolette locking system, profiles must be cut where indicated.



| For enclosure | |
|---------------|----------|
| W | Item no. |
| 300 | DHP030 |
| 400 | DHP040 |
| 500 | DHP050 |
| 600 | DHP060 |
| 800 | DHP080 |

Not suitable for AFS.



Wall Mounted Enclosures Steel Range Accessories

Inserts, ALIS

Description: Inserts to replace the standard double-bit 3 mm insert in the standard ALLS503 lock.

Material: Zamak chrome plated.

Pack quantity: 1 piece.



| Description | Item no. |
|-----------------|----------|
| Double-bit 3 mm | ALIS503 |
| Double-bit 5 mm | ALIS505 |
| Square 7 mm | ALIS523 |
| Triangular 8 mm | ALIS524 |
| Square 8 mm | ALIS525 |
| Slotted 2x4 mm | ALIS528 |

Not suitable for AFS.

Locks, ALL

Description: Alternative locks to replace the standard one.

Pack quantity: 1 piece.

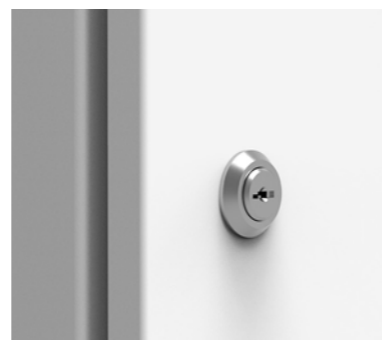

| Description | Type | Protection | Compatibility | Item no. |
|----------------------------------|---------------------|------------|---------------|----------|
| ADA lock with cylinder | Ronis key n° C21323 | IP 65 | ADA | ALL506 |
| ADAB lock with cylinder | Ronis key n° C21323 | IP 65 | ADAB | ALL507 |
| Chrome plated lock with cylinder | Ronis key n° M21323 | IP 65 | | ALL508 |
| Polyamide lock with cylinder | Key 5333 | IP 55 | | ALL509 |
| Lock with cylinder | Ronis key n° C21323 | IP 65 | | ALL510N |

Not suitable for AFS.

Double-bit 3 mm stainless steel locks, ALLS

Description: Stainless steel double-bit 3 mm lock.

Pack quantity: 1 piece.



| Description | Protection | Item no. |
|---------------------------|------------|----------|
| AISI 304 stainless steel | IP 65 | ALLS304 |
| AISI 316L stainless steel | IP 66 | ALLS316 |

Not suitable for AFS.

Padlocking, PLC

Description: The padlocking cover is mounted over the existing standard lock. The standard lock is totally covered and not accessible when padlock is fitted. Maximum padlock bow diameter of 10 mm.

Material: Stainless steel.

Pack quantity: 1 piece.

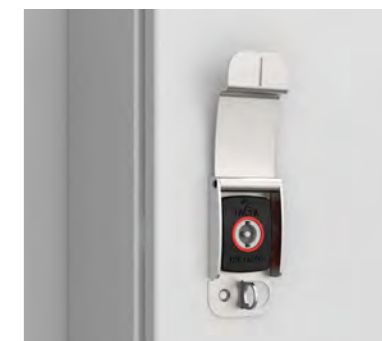

| Item no. |
|----------|
| PLC01 |

Not suitable for AFS.

Handles, ALT

Description: Alternative handles to replace the standard lock.

Pack quantity: 1 piece.

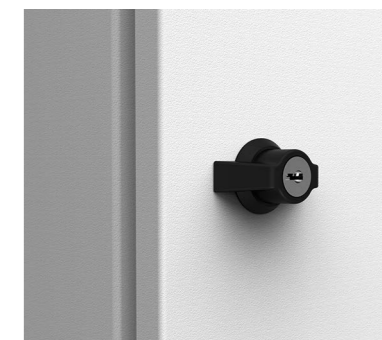

| Description | Protection | Item no. |
|---|------------|----------|
| Plastic handle | IP 66 | ALT560 |
| Chrome plated T-handle with cylinder lock, key M21323 | IP 65 | ALT561 |
| Chrome plated handle with cylinder lock, key M21323 | IP 65 | ALT562 |
| Plastic handle with cylinder lock, Key 5333 | IP 65 | ALT563 |

Other locking options available, please contact our sales representative. Not suitable for AFS.

Keys, LSK

Description: Key with nVent HOFFMAN logo. Easy to use design, providing a good grip.

Pack quantity: 1 piece.

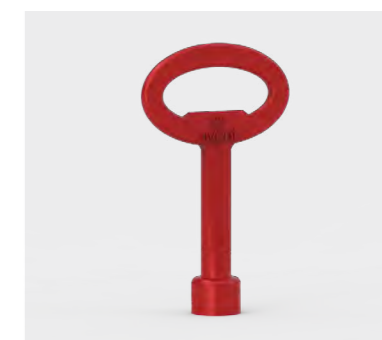

| Description | Material | Item no. |
|-----------------|----------|----------|
| Double-bit 3 mm | Plastic | LSK502 |
| Double-bit 3 mm | Metalic | LSK503 |
| Double-bit 5 mm | Metalic | LSK505 |
| Square 7 mm | Metalic | LSK523 |
| Square 8 mm | Metalic | LSK524 |
| Triangle 7 mm | Metalic | LSK526 |
| Triangle 8 mm | Metalic | LSK527 |

Wall Mounted Enclosures Steel Range Accessories

Multi key, LSMK

Description: Multi-Key function with nVent HOFFMAN logo and a different key in every end: double-bit 5 mm, square 8 mm, triangle 8 mm and a standard hexagonal adaptor to use with the screw ends.

Material: Steel.

Pack quantity: 1 piece.



| Item no. |
|----------|
| LSMK01 |

Wall mounted combining kit, CK

Description: Wall mounting combining kit is to be used for buying two or more wall mounted enclosures together, side by side. This enables customers to create many more enclosure configurations than previously available.

Material: EPDM rubber 10 mm thick.

Pack quantity: Combining kit provided in a puzzle format, along with mounting accessories.



| Item no. |
|----------|
| CK01 |

Not suitable for AFS.

Gland plate combining gaskets, AGC

Description: To be used when a wall mounted enclosures combination (MAS/MAD/MAP) is needed. Combining gaskets are to be used to bay gland plate openings together.

Material: 8 mm polyethylene foam.

Pack quantity: 2 pieces, and combination mounting accessories.

| For opening | Gland plate type | Item no. |
|-------------|------------------|----------|
| 310 x 96 | 2 | AGC02 |
| 410 x 96 | 3 | AGC03 |
| 510 x 96 | 4 | AGC04 |



Lifting eyes, AL

Description: M12 thread. Complies with DIN 580 lifting requirements. Machining is required.

Material: Steel.

Pack quantity: 2 eye-bolts, 2 reinforcements and mounting accessories.

| Item no. |
|----------|
| AL9301 |

Not suitable for AFS.



Wall Mounted Enclosures

Steel Range

Accessories

Standard gland plates, AF

Description: Gland plates for the standard gland opening.
Material: 1.4 mm mild steel.
Finish: RAL 7035 structured powder coating.
Pack quantity: 1 piece.

| For opening | Gland plate type | Item no. |
|-------------|------------------|----------|
| 110 x 56 | 0S | AF00SR5 |
| 210 x 56 | 1S | AF01SR5 |
| 310 x 56 | 2S | AF02SR5 |
| 410 x 56 | 3S | AF03SR5 |
| 210 x 96 | 1 | AF01R5 |
| 310 x 96 | 2 | AF02R5 |
| 410 x 96 | 3 | AF03R5 |
| 510 x 96 | 4 | AF04R5 |



Ventilated gland plates, AFR

Description: Louvered plate, pressed out 5 mm.
Material: 1.4 mm mild steel.
Finish: RAL 7035 structured powder coating.
Protection: Complies with IP 23, in bottom or vertical position.
Pack quantity: 1 piece.

| For opening | Gland plate type | Item no. |
|-------------|------------------|----------|
| 210 x 96 | 1 | AFR01R5 |
| 310 x 96 | 2 | AFR02R5 |
| 410 x 96 | 3 | AFR03R5 |
| 510 x 96 | 4 | AFR04R5 |



Gland plate gaskets, AG

Description: For standard gland plate opening.
Material: 4 mm polyethylene foam.
Pack quantity: 1 piece.

| For opening | Gland plate type | Item no. |
|-------------|------------------|----------|
| 110 x 56 | 0S | AG00S |
| 210 x 56 | 1S | AG01S |
| 310 x 56 | 2S | AG02S |
| 410 x 56 | 3S | AG03S |
| 210 x 96 | 1 | AG01 |
| 310 x 96 | 2 | AG02 |
| 410 x 96 | 3 | AG03 |
| 510 x 96 | 4 | AG04 |



Ventilated gland plates with filter, AFV

Description: Louvered plate, pressed out 5 mm with filter.
Material: 1.4 mm mild steel.
Finish: RAL 7035 structured powder coating.
Protection: Complies with IP 53, in bottom or vertical position.
Pack quantity: 1 piece.

| For opening | Gland plate type | Item no. |
|-------------|------------------|----------|
| 210 x 96 | 1 | AFV01R5 |
| 310 x 96 | 2 | AFV02R5 |
| 410 x 96 | 3 | AFV03R5 |
| 510 x 96 | 4 | AFV04R5 |

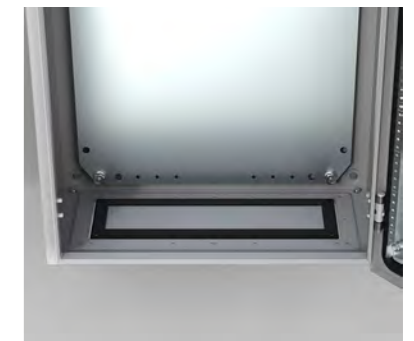

Wall Mounted Enclosures Steel Range Accessories

Ventilated gland plates with fly-net, AFG

Description: Louvered plate, pressed out 5 mm with fly-net.
Material: 1.4 mm mild steel.
Finish: RAL 7035 structured powder coating.
Protection: Complies with IP 43, in bottom or vertical position.
Pack quantity: 1 piece.



| For opening | Gland plate type | Item no. |
|-------------|------------------|----------|
| 210 x 96 | 1 | AFG01R5 |
| 310 x 96 | 2 | AFG02R5 |
| 410 x 96 | 3 | AFG03R5 |
| 510 x 96 | 4 | AFG04R5 |

Adapter gland plates, AFA

Description: Adapts FL gland plates to the wall mounted, steel enclosures gland opening.
Material: 1.4 mm mild steel.
Finish: RAL 7035 structured powder coating.
Pack quantity: 1 piece.



| For opening | N° of FL openings | Gland plate type | Item no. |
|-------------|-------------------|------------------|----------|
| 210 x 96 | 1xFL13 | 1 | AFA01R5 |
| 310 x 96 | 1xFL21 | 2 | AFA02R5 |
| 410 x 96 | 1xFL21 | 3 | AFA03R5 |
| 510 x 96 | 2xFL21 | 4 | AFA04R5 |

Plastic cable plates, EHTC

Description: Gland plates suitable for leading through cables as well as different types of tubing. To be installed directly to the adapter gland plate AFA. Please see the cable management section.
Material: Different types of polymers reinforced with a steel plate. Halogen free and UV resistant.
Protection: IP 65.
Finish: RAL 7035.
Pack quantity: 1 piece with mounting accessories.



| For opening | Item no. |
|-------------|-----------|
| FL21 | EHTC2125G |
| FL21 | EHTC213G |
| FL21 | EHTC2135G |
| FL21 | EHTC2150G |

Gland plates with knock-outs, AFK

Description: Gland plates with knock-outs according to table.
Material: 1.4 mm mild steel.
Finish: RAL 7035 structured powder coating.
Pack quantity: 1 piece.



| For opening | M16 | M20 | M25 | M32 | Gland plate type | Item no. |
|-------------|-----|-----|-----|-----|------------------|----------|
| 210 x 56 | 4 | 3 | - | - | 1S | AFK11SR5 |
| 310 x 56 | 6 | 3 | 1 | - | 2S | AFK21SR5 |
| 410 x 56 | 9 | 4 | 1 | - | 3S | AFK31SR5 |
| 210 x 96 | 4 | 5 | 2 | 2 | 1 | AFK11R5 |
| 210 x 96 | 12 | - | 1 | 1 | 1 | AFK12R5 |
| 310 x 96 | 9 | 5 | 4 | 2 | 2 | AFK21R5 |
| 310 x 96 | 21 | - | 1 | 1 | 2 | AFK22R5 |
| 410 x 96 | 18 | 5 | 4 | 2 | 3 | AFK31R5 |
| 410 x 96 | 21 | 10 | - | - | 3 | AFK32R5 |
| 510 x 96 | 27 | 5 | 4 | 2 | 4 | AFK41R5 |
| 510 x 96 | 18 | 14 | 3 | 1 | 4 | AFK42R5 |

Wall Mounted Enclosures Steel Range Accessories

Plastic cable glands, CPG

Description: Traditional cable fittings. Known for excellent strain relief even while providing a high protection class. Plastic lock nuts for fixation are included in the delivery.

Material: Fitting body made of polyamide PA6, and sealing made of neoprene.

Temperature resistance: -20°C to +100°C.

Flammability: V-2 according to UL94.

Finish: RAL 7035.

Protection: IP 66



| Thread | Cable Size | Pack quantity | Item no. |
|-----------|------------|---------------|----------|
| M12 x 1.5 | 3 - 6.5 | 100 | CPG12 |
| M16 x 1.5 | 5 - 10 | 50 | CPG16 |
| M20 x 1.5 | 6 - 12 | 50 | CPG20 |
| M25 x 1.5 | 13 - 18 | 50 | CPG25 |
| M32 x 1.5 | 18 - 25 | 20 | CPG32 |
| M40 x 1.5 | 22 - 32 | 10 | CPG40 |
| M50 x 1.5 | 30 - 38 | 5 | CPG50 |
| M63 x 1.5 | 34 - 44 | 5 | CPG63 |

Double protection cables entry, CED

Description: The rubber grommet is very simple to use. The installation does not require tools, which in turn means lower work cost. The "pushout" membrane is a permanent seal until it is penetrated by a cable or pipe. Suitable for holes in materials of 0.5 to 4 mm thickness.

Material: EPDM, halogen free.

Temperature resistance: -40 °C to +110 °C.

Finish: RAL 7035.

Protection: IP 67.



| H | H1 | Metric | Diameter | Cable diameter (mm) | Hole diameter (mm) | Pack quantity | Item no. |
|------|------|--------|----------|---------------------|--------------------|---------------|----------|
| 12.8 | 5.6 | M12 | 20.0 | 4-7 | 12.5 | 50 | CED12 |
| 17.7 | 11.0 | M16 | 21.0 | 5-9 | 16.5 | 50 | CED16 |
| 20.0 | 13.4 | M20 | 25.5 | 8-13 | 20.5 | 50 | CED20 |
| 21.3 | 15.3 | M25 | 30.5 | 11-17 | 25.5 | 50 | CED25 |
| 24.6 | 18.6 | M32 | 38.5 | 15-20 | 32.5 | 25 | CED32 |
| 29.5 | 21.7 | M40 | 48.5 | 19-28 | 40.5 | 25 | CED40 |
| 34.8 | 25.0 | M50 | 60.5 | 27-35 | 50.5 | 10 | CED50 |

Simple protection cables entry, CES

Description: Simple grommet manufactured in a rubber-like material. The installation does not require tools. The "pushout" membrane is a permanent seal until it is penetrated by a cable or pipe. It is equipped with a sock that closes tight around the cable and allows for it to be moved around like a "joy-stick" in the opening without endangering the IP, so it works extremely well with cables passing through at an angle. Suitable for holes in materials of 0.5 to 4.5 mm thickness.

Material: TPE (thermoplastic elastomer), halogen free.

Temperature resistance: -50 °C to +125 °C.

Finish: RAL 7035.

Protection: IP 67.



| H | H1 | H2 | Metric | Diameter | Cable diameter (mm) | Hole diameter (mm) | Pack quantity | Item no. |
|------|-----|------|--------|----------|---------------------|--------------------|---------------|----------|
| 11.0 | 4.0 | 6.75 | M16 | 23.5 | 5-10 | 16.5 | 50 | CES16 |
| 11.0 | 4.0 | 6.75 | M20 | 27.5 | 6-13 | 20.5 | 50 | CES20 |
| 11.0 | 4.0 | 6.75 | M25 | 39.5 | 8-17 | 25.5 | 50 | CES25 |
| 11.0 | 4.0 | 6.75 | M32 | 39.5 | 12-24 | 32.5 | 25 | CES32 |

Cable anchorage glands, CAG

Description: Two-component grommet with membrane seal and cable anchorage. The installation does not require tools, it is self-adjusting to its surrounding wall thickness and click-fixed in place. Because of its compact design it only extends 5.7 mm outside the enclosure on which it is mounted. The "pushout" membrane is a permanent seal until it is penetrated by a cable or pipe. Suitable for holes in materials of 0.7 to 3 mm thickness.

Material: TPE and polyamide 66, halogen free.

Temperature resistance: -20 °C to +125 °C.

Finish: RAL 7035.

Protection: IP 67, 65, waterproof.

Pack quantity: 50 pieces.



| H | H2 | Metric | Diameter | Cable diameter (mm) | Hole diameter (mm) | Item no. |
|-------|-----|--------|----------|---------------------|--------------------|----------|
| 17-20 | 5.7 | M20 | 34-37 | 7-11 | 20.5 | CAG20 |
| 17-20 | 5.7 | M25 | 39-42 | 7-13 | 25.5 | CAG25 |

Wall Mounted Enclosures Steel Range Accessories

Earthing cables, ECFA

Description: For earthing between metallic parts.
Material: 6 mm² copper wire (yellow-green).
Pack quantity: 10 pieces.
Mounting requirements: Add connection set ECF for fixing cable to painted frame.



| Length | Connection size | Item no. |
|--------|-----------------|----------|
| 220 mm | M6 / M8 | ECFA220 |
| 300 mm | M8 / M8 | ECFA300 |

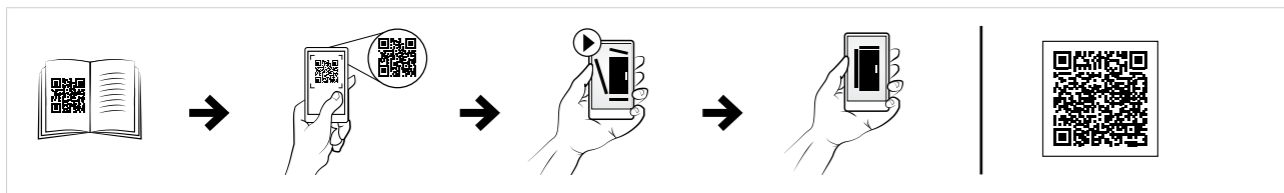

Earthing straps, ECFE

Description: For earthing and potential compensation between panels, parts and the enclosure's frame.
Length: 300 mm.
Material: Tinned electrolytic copper 0.15 mm wire.
Working temperature: Up to 105°C.
Pack quantity: 10 pieces.
Mounting requirements: Add ECF connection set for fixing strap to painted frame.



| Cross sectional area | Holes diam. | Current (A) | Item no. |
|----------------------|-------------|-------------|----------|
| 16 mm ² | 8.5 | 120 A | ECFE1630 |
| 25 mm ² | 10.5 | 150 A | ECFE2530 |

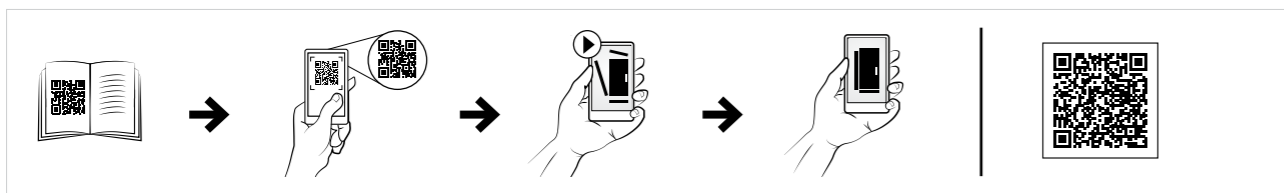

Earthing connection for panels, ECP

Description: Earthing connection for fixing the earthing straps and cables to panels, mounting plates or profiles.
Pack quantity: 10 sets.

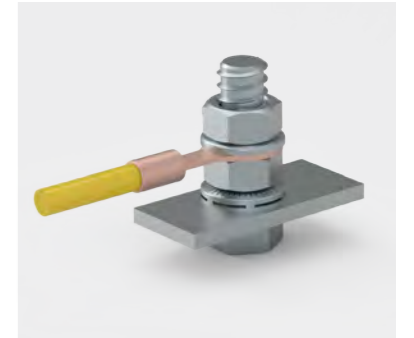

| Bolt size | Item no. |
|-----------|----------|
| M6 | ECP06 |
| M8 | ECP08 |



Wall Mounted Enclosures

Steel Range

Accessories

Rain hood, ARF

- Description:** To be fitted as an outdoor shelter on single mounted enclosures. The roof is slightly sloped and has a dripstrip. Machining is required. It increases the enclosure dimension in H:60 mm, D:20 mm and W:20 mm.
- Material:** 1.5 mm mild steel.
- Finish:** RAL 7035 structured powder coating.
- Pack quantity:** 1 rain hood with mounting accessories.
- Additional information:** If the rain hood is exposed to high levels of UV radiation, the ARF should be coated with 100% polyester paint. This can be ordered as a special accessory. The ARF is not compatible with 180° MMH hinges.



| For enclosure | | |
|---------------|-----|------------|
| W | D | Item no. |
| 250 | 155 | ARF02515R5 |
| 250 | 210 | ARF02521R5 |
| 300 | 155 | ARF03015R5 |
| 300 | 210 | ARF03021R5 |
| 400 | 155 | ARF04015R5 |
| 400 | 210 | ARF04021R5 |
| 400 | 260 | ARF04026R5 |
| 400 | 300 | ARF04030R5 |
| 500 | 155 | ARF05015R5 |
| 500 | 210 | ARF05021R5 |
| 500 | 260 | ARF05026R5 |
| 500 | 300 | ARF05030R5 |
| 600 | 210 | ARF06021R5 |
| 600 | 260 | ARF06026R5 |
| 600 | 300 | ARF06030R5 |
| 600 | 400 | ARF06040R5 |
| 800 | 210 | ARF08021R5 |
| 800 | 260 | ARF08026R5 |
| 800 | 300 | ARF08030R5 |
| 800 | 400 | ARF08040R5 |
| 1000 | 300 | ARF10030R5 |
| 1200 | 300 | ARF12030R5 |

Not suitable for AFS.

Rain hood, ASST

- Description:** To be fitted as an outdoor shelter on stainless steel wall mounted enclosures. The roof is slightly sloped and has a drip strip. Machining is required. Dimensions of the enclosure will be increased by H: 60 mm, W: 20 mm and D: 20 mm.
- Material:** AISI 304 / AISI 316L pre-grained stainless steel.
- Finish:** 400 pre-grained stainless steel.
- Pack quantity:** 1 rain hood with mounting material.
- Additional information:** ASST is not compatible with 180° MMHS hinges.



| For enclosure | | |
|---------------|-----|-------------|
| W | D | Item no. |
| 400 | 210 | ASST042 |
| 400 | 210 | ASST042-316 |
| 600 | 210 | ASST062 |
| 600 | 210 | ASST062-316 |
| 600 | 300 | ASST063 |
| 600 | 300 | ASST063-316 |
| 800 | 300 | ASST083 |
| 800 | 300 | ASST083-316 |
| 800 | 400 | ASST084 |
| 800 | 400 | ASST084-316 |
| 1000 | 300 | ASST103 |
| 1000 | 300 | ASST103-316 |
| 1200 | 300 | ASST123 |
| 1200 | 300 | ASST123-316 |
| 1200 | 400 | ASST124 |
| 1200 | 400 | ASST124-316 |

Not suitable for AFS.

Wall Mounted Enclosures

Polyester Range | Polyester

Compact, Plain / Transparent door | UCP/UCPT

IP 66 | TYPE 4, 4X, 12, 13 | IK 08 / 07

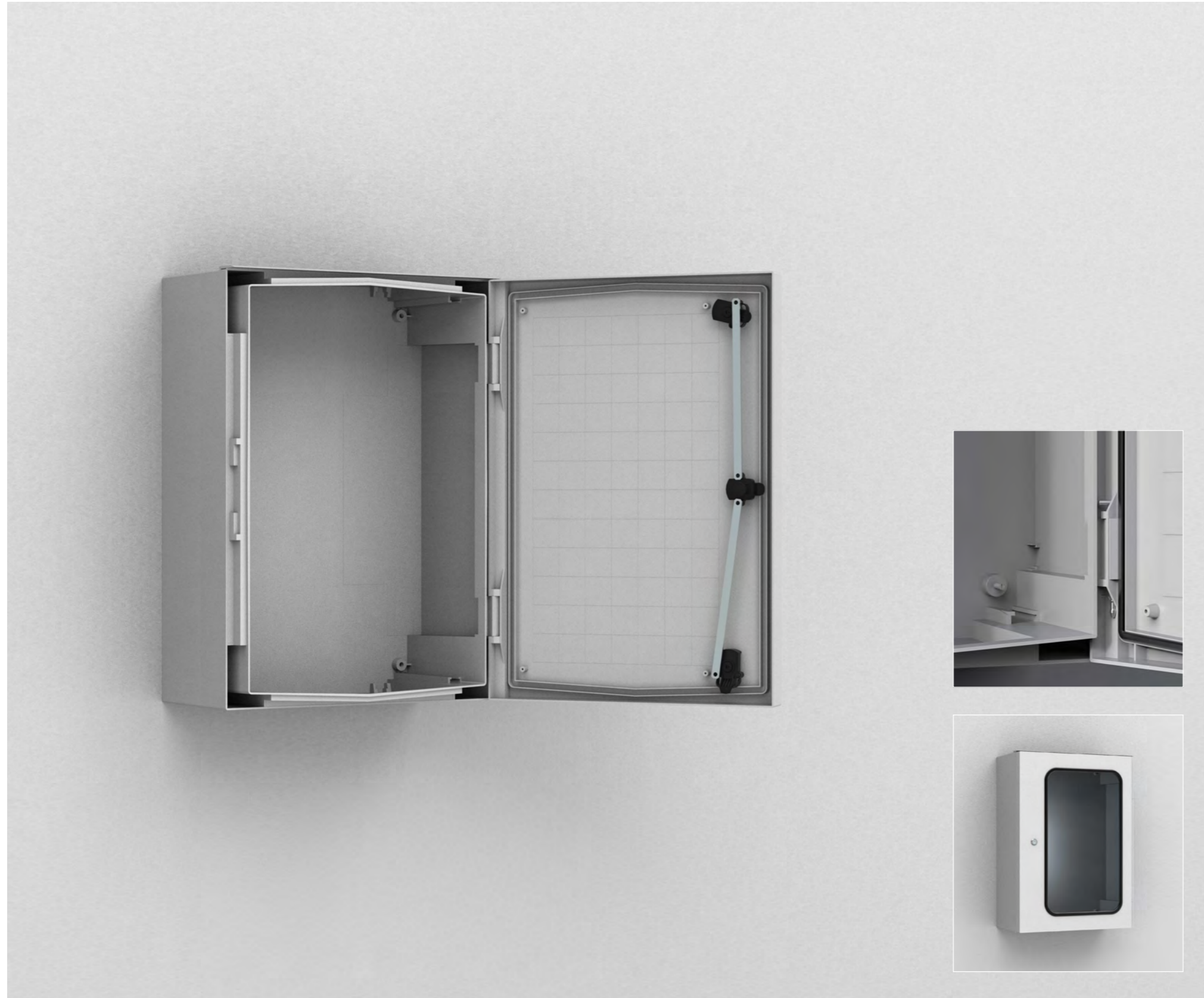

Material:

Fibre-glass reinforced polyester. UCPT viewing area: polycarbonate.

Body:

Monoblock moulded 3 mm thick. Four holes for direct wall fixing. Without gland plate openings.

Door:

Door, with or without window and 180° opening. For UCP/UCPT750 and above, a door support is supplied for easier closing. Sealing is by an injected one piece polyurethane gasket.

Lock:

Double-bit 3 mm insert and 90° movement. UCP/UCPT540 and above have three locking points. Other locks are available as an accessory.

Temperature resistance:

-25 °C to 70 °C in continuous use (peak temperatures up to 130 °C).

Characteristics:

Self extinguishing and halogen free. Double insulated, according to EN61439-1. Rated insulation voltage $U_i=1000V$.

Protection:

IP 66 | TYPE 4, 4X, 12, 13 and IP 65 only for UCPT430. Impact resistance IK 08 (IK 07 for enclosures with transparent door).

Approvals:

CE, GOST, CSA and cULus_UL Listed approvals apply to plain door enclosures only. For further approvals, please contact nVent HOFFMAN's sales department.

Finish:

RAL 7035, precoloured raw material.

Delivery:

Enclosure with door, fixing screws for the mounting plate and a self adhesive rain strip.

Note:

UCP320, UCP430 and UCP540 are delivered with the doors inside the packaging, unmounted.



IP 66 | TYPE 4, 4X, 12, 13 | IK 08 / 07

Plain door

| Enclosure dimensions | | | | |
|----------------------|-----|-----|----------------------|----------|
| H | W | D | N° of locking points | Item no. |
| 315 | 215 | 170 | 1 | UCP320 |
| 415 | 315 | 170 | 1 | UCP430 |
| 515 | 415 | 230 | 3 | UCP540 |
| 615 | 415 | 230 | 3 | UCP640 |
| 735 | 535 | 270 | 3 | UCP750 |
| 835 | 635 | 300 | 3 | UCP860 |
| 1035 | 835 | 300 | 3 | UCP1080 |

Transparent door

| Enclosure dimensions | | | | |
|----------------------|-----|-----|----------------------|----------|
| H | W | D | N° of locking points | Item no. |
| 415 | 315 | 170 | 1 | UCPT430 |
| 515 | 415 | 230 | 3 | UCPT540 |
| 615 | 415 | 230 | 3 | UCPT640 |
| 735 | 535 | 270 | 3 | UCPT750 |
| 835 | 635 | 300 | 3 | UCPT860 |
| 1035 | 835 | 300 | 3 | UCPT1080 |

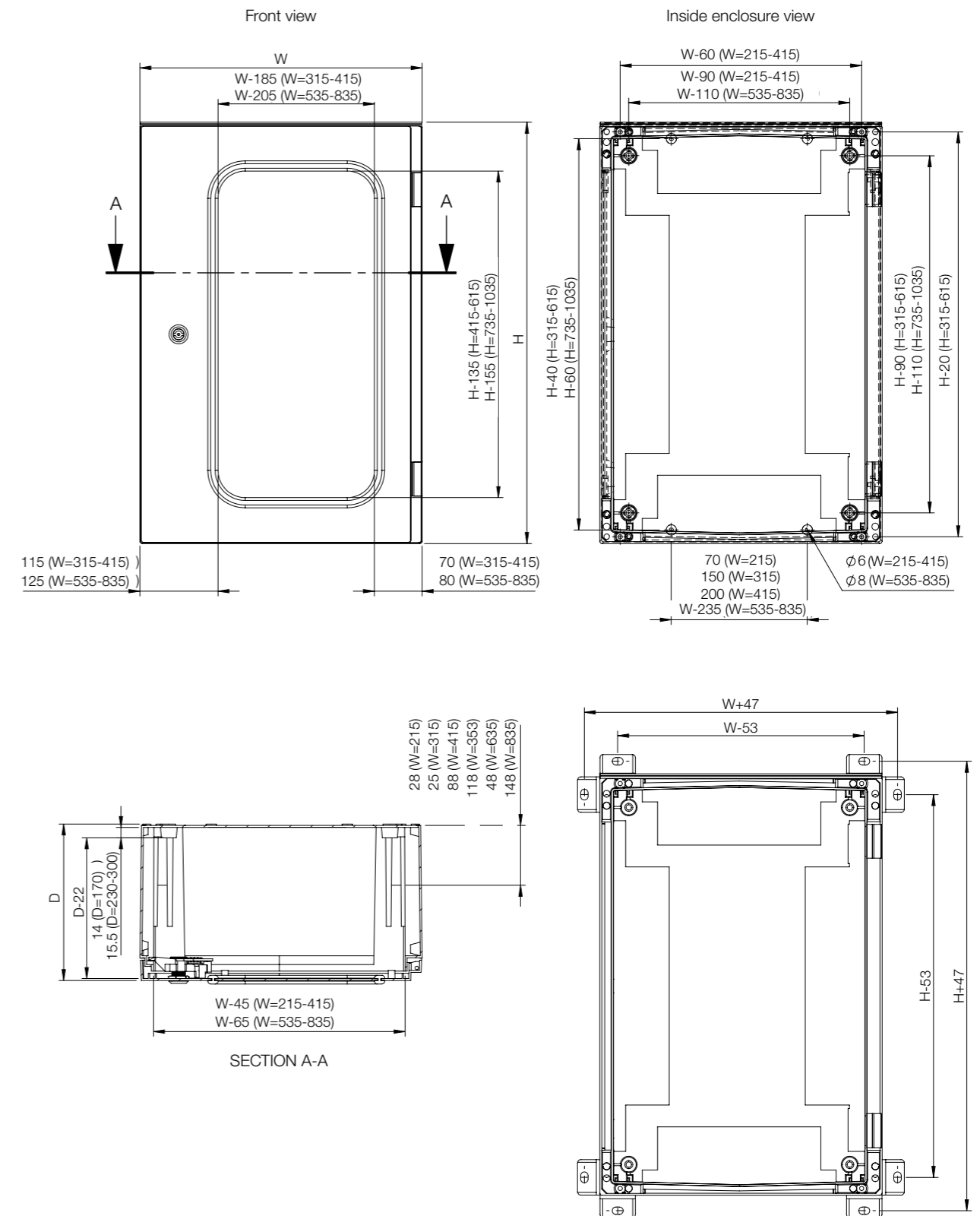

| Enclosure | | | | Mounting | | | |
|-----------|------|-----|----------------------|--------------------------|--------------------------|----------------------|-------|
| H | W | D | Steel mounting plate | Insulated mounting plate | Telequick mounting plate | Depth adjustment kit | |
| UCP320 | 315 | 215 | 170 | UMPZ320 | UMPP320 | UMPT320 | UCD01 |
| UCP430 | 415 | 315 | 170 | UMPZ430 | UMPP430 | UMPT430 | UCD01 |
| UCP540 | 515 | 415 | 230 | UMPZ540 | UMPP540 | UMPT540 | UCD01 |
| UCP640 | 615 | 415 | 230 | UMPZ640 | UMPP640 | UMPT640 | UCD01 |
| UCP750 | 735 | 535 | 270 | UMPZ750 | UMPP750 | UMPT750 | UCD01 |
| UCP860 | 835 | 635 | 300 | UMPZ860 | UMPP860 | UMPT860 | UCD01 |
| UCP1080 | 1035 | 835 | 300 | UMPZ1080 | UMPP1080 | UMPT1080 | UCD01 |
| UCPT430 | 415 | 315 | 170 | UMPZ430 | UMPP430 | UMPT430 | UCD01 |
| UCPT540 | 515 | 415 | 230 | UMPZ540 | UMPP540 | UMPT540 | UCD01 |
| UCPT640 | 615 | 415 | 230 | UMPZ640 | UMPP640 | UMPT640 | UCD01 |
| UCPT750 | 735 | 535 | 270 | UMPZ750 | UMPP750 | UMPT750 | UCD01 |
| UCPT860 | 835 | 635 | 300 | UMPZ860 | UMPP860 | UMPT860 | UCD01 |
| UCPT1080 | 1035 | 835 | 300 | UMPZ1080 | UMPP1080 | UMPT1080 | UCD01 |

| Enclosure | | | | Mounting | | | |
|-----------|------|-----|----------------|---------------------------|-------------------|---------------|-------|
| H | W | D | Mounting frame | Cover plate with cut-outs | Plain cover plate | Hinge support | |
| UCP320 | 315 | 215 | 170 | UMF3202 | UFCP3201 | UFCP3200 | UHS01 |
| UCP430 | 415 | 315 | 170 | UMF4302 | UFCP4301 | UFCP4300 | UHS01 |
| UCP540 | 515 | 415 | 230 | UMF5403 | UFCP5401 | UFCP5400 | UHS01 |
| UCP640 | 615 | 415 | 230 | UMF6403 | UFCP6401 | UFCP6400 | UHS01 |
| UCP750 | 735 | 535 | 270 | UMF7503 | UFCP7501 | UFCP7500 | UHS01 |
| UCP860 | 835 | 635 | 300 | UMF8604 | UFCP8601 | UFCP8600 | UHS01 |
| UCP1080 | 1035 | 835 | 300 | UMF10805 | UFCP1081 | UFCP1080 | UHS01 |
| UCPT430 | 415 | 315 | 170 | UMF4302 | UFCP4301 | UFCP4300 | UHS01 |
| UCPT540 | 515 | 415 | 230 | UMF5403 | UFCP5401 | UFCP5400 | UHS01 |
| UCPT640 | 615 | 415 | 230 | UMF6403 | UFCP6401 | UFCP6400 | UHS01 |
| UCPT750 | 735 | 535 | 270 | UMF7503 | UFCP7501 | UFCP7500 | UHS01 |
| UCPT860 | 835 | 635 | 300 | UMF8604 | UFCP8601 | UFCP8600 | UHS01 |
| UCPT1080 | 1035 | 835 | 300 | UMF10805 | UFCP1081 | UFCP1080 | UHS01 |

| Enclosure | | | | Fixing | | | Ventilation |
|-----------|------|-----|--------------------------|--------------------|---------------|-----------------------|-------------|
| H | W | D | Stainless steel brackets | Polyamide brackets | Pole fixation | Air ventilation grids | |
| UCP320 | 315 | 215 | 170 | UWMB11 | UWMB12 | EPF0300 | UPVD01 |
| UCP430 | 415 | 315 | 170 | UWMB11 | UWMB12 | EPF0300 | UPVD01 |
| UCP540 | 515 | 415 | 230 | UWMB11 | UWMB12 | EPF0400 | UPVD01 |
| UCP640 | 615 | 415 | 230 | UWMB11 | UWMB12 | EPF0400 | UPVD01 |
| UCP750 | 735 | 535 | 270 | UWMB11 | UWMB12 | EPF0500 | UPVD01 |
| UCP860 | 835 | 635 | 300 | UWMB11 | UWMB12 | EPF0600 | UPVD01 |
| UCP1080 | 1035 | 835 | 300 | UWMB11 | UWMB12 | EPF0800 | UPVD01 |
| UCPT430 | 415 | 315 | 170 | UWMB11 | UWMB12 | EPF0300 | UPVD01 |
| UCPT540 | 515 | 415 | 230 | UWMB11 | UWMB12 | EPF0400 | UPVD01 |
| UCPT640 | 615 | 415 | 230 | UWMB11 | UWMB12 | EPF0400 | UPVD01 |
| UCPT750 | 735 | 535 | 270 | UWMB11 | UWMB12 | EPF0500 | UPVD01 |
| UCPT860 | 835 | 635 | 300 | UWMB11 | UWMB12 | EPF0600 | UPVD01 |
| UCPT1080 | 1035 | 835 | 300 | UWMB11 | UWMB12 | EPF0800 | UPVD01 |

Wall Mounted Enclosures

Polyester Range

Accessories

Steel mounting plate, UMPZ

Description: Steel mounting plate for UCP/UCPT enclosures.
Material: 2 mm galvanized steel.
Pack quantity: 1 piece.

| For enclosure | | Mounting plate dimensions | | | Item no. |
|---------------|-----|---------------------------|-----|----------|----------|
| H | W | h | w | | |
| 315 | 215 | 250 | 150 | UMPZ320 | |
| 415 | 315 | 350 | 250 | UMPZ430 | |
| 515 | 415 | 450 | 350 | UMPZ540 | |
| 615 | 415 | 550 | 350 | UMPZ640 | |
| 735 | 535 | 650 | 450 | UMPZ750 | |
| 835 | 635 | 750 | 550 | UMPZ860 | |
| 1035 | 835 | 950 | 750 | UMPZ1080 | |



Insulated mounting plate, UMPP-C

Description: Insulated mounting plate for UCP/UCPT enclosures.
Material: Hard paper 5 mm.
Pack quantity: 1 piece.

| For enclosure | | Mounting plate dimensions | | | Item no. |
|---------------|-----|---------------------------|-----|----------|----------|
| H | W | h | w | | |
| 315 | 215 | 250 | 150 | UMPP320 | |
| 415 | 315 | 350 | 250 | UMPP430 | |
| 515 | 415 | 450 | 350 | UMPP540 | |
| 615 | 415 | 550 | 350 | UMPP640 | |
| 735 | 535 | 650 | 450 | UMPP750 | |
| 835 | 635 | 750 | 550 | UMPP860 | |
| 1035 | 835 | 950 | 750 | UMPP1080 | |



Telequick mounting plate, UMPT

Description: Telequick mounting plate for UCP/UCPT enclosures.
Material: 1.5 mm perforated steel.
Pack quantity: 1 piece.

| For enclosure | | Mounting plate dimensions | | | Item no. |
|---------------|-----|---------------------------|-----|----------|----------|
| H | W | h | w | | |
| 315 | 215 | 250 | 150 | UMPT320 | |
| 415 | 315 | 350 | 250 | UMPT430 | |
| 515 | 415 | 450 | 350 | UMPT540 | |
| 615 | 415 | 550 | 350 | UMPT640 | |
| 735 | 535 | 650 | 450 | UMPT750 | |
| 835 | 635 | 750 | 550 | UMPT860 | |
| 1035 | 835 | 950 | 750 | UMPT1080 | |



Snap nuts for telequick plates, TN

Description: Nuts to be used in the telequick mounting plates.
Pack quantity: 50 pieces.

| Thread | Item no. |
|--------|----------|
| M 4 | TN04 |
| M 5 | TN05 |
| M 6 | TN06 |

Not suitable for AFS.

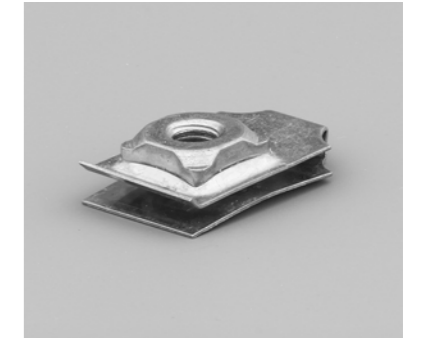

Depth adjustment kit, UCD

Description: To provide depth adjustment for the mounting plate and other accessories.
Pack quantity: 4 pieces and mounting accessories.

| Item no. |
|----------|
| UCD01 |



Mounting frame, UMF

Description: For easy mounting of DIN-rail components. The DIN-rails are adjustable in height.
Material: Galvanized steel.
Delivery: Vertical profiles, reinforced DIN-rails, supporting brackets and mounting accessories.

| For enclosure | | | | |
|---------------|-----|---------------|-----------------|----------|
| H | W | N° of modules | N° of DIN rails | Item no. |
| 315 | 215 | 12 | 2 | UMF3202 |
| 415 | 315 | 24 | 2 | UMF4302 |
| 515 | 415 | 54 | 3 | UMF5403 |
| 615 | 415 | 54 | 3 | UMF6403 |
| 735 | 535 | 88 | 4 | UMF7503 |
| 835 | 635 | 96 | 4 | UMF8604 |
| 1035 | 835 | 180 | 5 | UMF10805 |



Wall Mounted Enclosures Polyester Range

Accessories

Cover plate with DIN cut-outs, UFCP-D

Description: Front cover plate with cut-outs for DIN components. Distance between UFCP and enclosure door: 39 mm; 49 mm for UCP750 and above. Reversible mounting position, to increase the distance between UFCP and enclosure door by 30 mm. The mounting frame with DIN rails UMFxxxx must be ordered separately.

Material: Polyester.

Finish: RAL 7035.

Delivery: Cover plate, supporting brackets, one quarter turn fasteners and mounting accessories.

| Enclosure dimensions | | Usable depth | | | | Item no. |
|----------------------|-----|--------------|---------------|------------|----------|----------|
| H | W | d | N° of modules | N° of rows | | |
| 315 | 215 | 125 | 12 | 2 | UFCP3201 | |
| 415 | 315 | 150 | 24 | 2 | UFCP4301 | |
| 515 | 415 | 150 | 54 | 3 | UFCP5401 | |
| 615 | 415 | 150 | 54 | 3 | UFCP6401 | |
| 735 | 535 | 150 | 88 | 4 | UFCP7501 | |
| 835 | 635 | 150 | 96 | 4 | UFCP8601 | |
| 1035 | 835 | 150 | 180 | 5 | UFCP1081 | |



Frame for individual cover plates, UFCP-I

Description: Frame to be covered with individual cover plates UICP. For enclosures 600 and 800 mm wide it has 2 columns. Distance between UFCP and enclosure door: 39 mm; 49 mm for UCP750 and above. Reversible mounting position, to increase the distance between UFCP and enclosure door by 30 mm.

Material: Polyester.

Finish: RAL 7035.

Delivery: Frame, supporting brackets, one quarter turn fasteners and mounting accessories.

| For enclosure | | Frame | N° Individual cover plates | Item no. |
|---------------|-----|-------|----------------------------|----------|
| H | W | | | |
| 415 | 315 | F1 | 2 | UFCP4302 |
| 515 | 415 | F1 | 3 | UFCP5402 |
| 615 | 415 | F1 | 3 | UFCP6402 |
| 735 | 535 | F1 | 4 | UFCP7502 |
| 835 | 635 | F2 | 8 | UFCP8602 |
| 1035 | 835 | F2 | 10 | UFCP1082 |

F1= Single; F2= Double.



Plain individual cover plate, UICP

Description: Individual plain cover plate to be mounted in the frame UFCP, the height of the cover is 150 mm.

Material: PVC.

Finish: RAL 7035.

Delivery: 1 piece with mounting accessories.

| For enclosure | | Cover plate dimension | | Item no. |
|---------------|-----------|-----------------------|-----|----------|
| H | W | h | w | |
| 415 / 835 | 315 / 635 | 150 | 239 | UICP4300 |
| 515 | 415 | 150 | 322 | UICP5400 |
| 615 / 1035 | 415 / 835 | 150 | 335 | UICP6400 |
| 735 | 535 | 150 | 423 | UICP7500 |

UICP4300 and UICP6400 can be fixed in both enclosure sizes displayed.

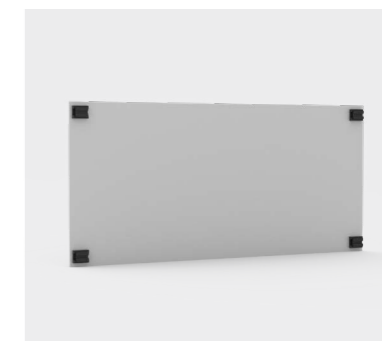

Slotted individual cover plate, UICP-S

Description: Individual slotted cover plate to be mounted in the frame UFCP, the height of the cover is 150 mm.

Material: PVC.

Finish: RAL 7035.

Delivery: 1 piece with mounting accessories.

| For enclosure | | Cover plate dimension | | N° of modules | Item no. |
|---------------|-----------|-----------------------|-----|---------------|----------|
| H | W | h | w | | |
| 415 / 835 | 315 / 635 | 150 | 239 | 12 | UICP4301 |
| 515 | 415 | 150 | 322 | 17 | UICP5401 |
| 615 / 1035 | 415 / 835 | 150 | 335 | 18 | UICP6401 |
| 735 | 535 | 150 | 423 | 22 | UICP7501 |

UICP4301 and UICP6401 can be fixed in both enclosure sizes displayed.

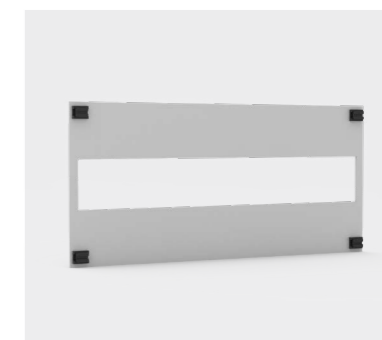

Wall Mounted Enclosures

Polyester Range

Accessories

Plain full cover plate, UFCP

Description: Plain front cover plate to protect the equipment mounted in the enclosure. Distance between UFCP and enclosure door: 39 mm; 49 mm for UCP750 and above. Reversible mounting position, to increase the distance between UFCP and enclosure door by 30 mm. The cover plate can be hinged using the UHS accessory, allowing the user to gain access to components and/or cable management without having to remove the cover plate.

Material: Polyester.

Finish: RAL 7035.

Delivery: Cover plate, supporting brackets, one quarter turn fasteners and mounting accessories.



| For enclosure | | Cover plate dimension | | | Item no. |
|---------------|-----|-----------------------|-----|----------|----------|
| H | W | h | w | | |
| 315 | 215 | 250 | 122 | UFCP3200 | |
| 415 | 315 | 350 | 222 | UFCP4300 | |
| 515 | 415 | 450 | 322 | UFCP5400 | |
| 615 | 415 | 550 | 322 | UFCP6400 | |
| 735 | 535 | 660 | 422 | UFCP7500 | |
| 835 | 635 | 760 | 522 | UFCP8600 | |
| 1035 | 835 | 960 | 722 | UFCP1080 | |

Hinge support, UHS

Description: To be used with a UFCP closed cover plate if a hinged inner door is required.

Delivery: 2 pieces with mounting accessories.

Additional information: Not compatible with reversible mounting position of UFCP.

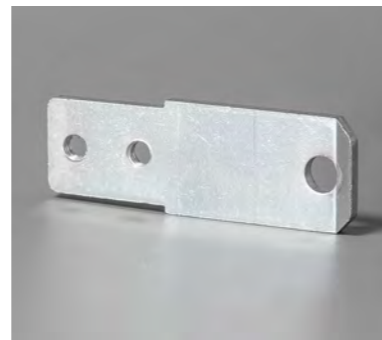

| Item no. |
|----------|
| UHS01 |

Wall mounting brackets, UWMB

Description: Mounting brackets for wall fixing UCP enclosures. It gives a clearance of 20 mm between the enclosure and the wall.

Pack quantity: 4 brackets with mounting accessories.



| Material | Item no. |
|----------------------|----------|
| 304L Stainless Steel | UWMB11 |
| Polyamide | UWMB12 |

Enclosure pole fixation, EPF-C

Description: Accessory to fix enclosures onto poles. Maximum load of 900N.

Material: Galvanized steel.

Minimum pole diameter: 80 mm.

Maximum pole diameter: 250 mm.

Pack quantity: 2 profiles, 2 circular mounting strips for pole attachment and mounting accessories.



| For Enclosure (W) | | |
|-------------------|--|----------|
| UCP | UDP | Item no. |
| 315 | | EPF0300 |
| 415 | 500 in horizontal position | EPF0400 |
| 535 | | EPF0500 |
| 635 | 500 in horizontal position, 750 in vertical position | EPF0600 |
| 835 | | EPF0800 |

Handles, UDH

Description: Handle to replace the standard lock in UCP/UCPT enclosures. For the handle UDH2C, UDH2CS and UDH3C, machining is required. UDH1C is supplied with 2 keys.

Delivery: 1 piece with mounting accessories.



| Description | Item no. |
|---------------------------------|----------|
| Neutral handle | UDH0C |
| Handle with key E2432 | UDH1C |
| Handle for half cylinder | UDH2C |
| Small handle for half cylinder* | UDH2CS |
| Handle for pad-locking | UDH3C |

To be used for UCP320/UCP430.

Air ventilation grids IP 44, UPVD

Description: For ventilating the enclosures. Can be concealed if mounted on the inside panel of the double walled corner. Machining is required (hole 34.9 mm diameter).

Material: Polyester.

Protection degree: IP 44.

Pack quantity: 2 pieces.



| Item no. |
|----------|
| UPVD01 |

Wall Mounted Enclosures

Polyester Range | Polyester

Modular, Plain / Transparent door | UDP/UDPT

IP 65/54 | TYPE 4, 4X, 12, 13 | IK 10/07

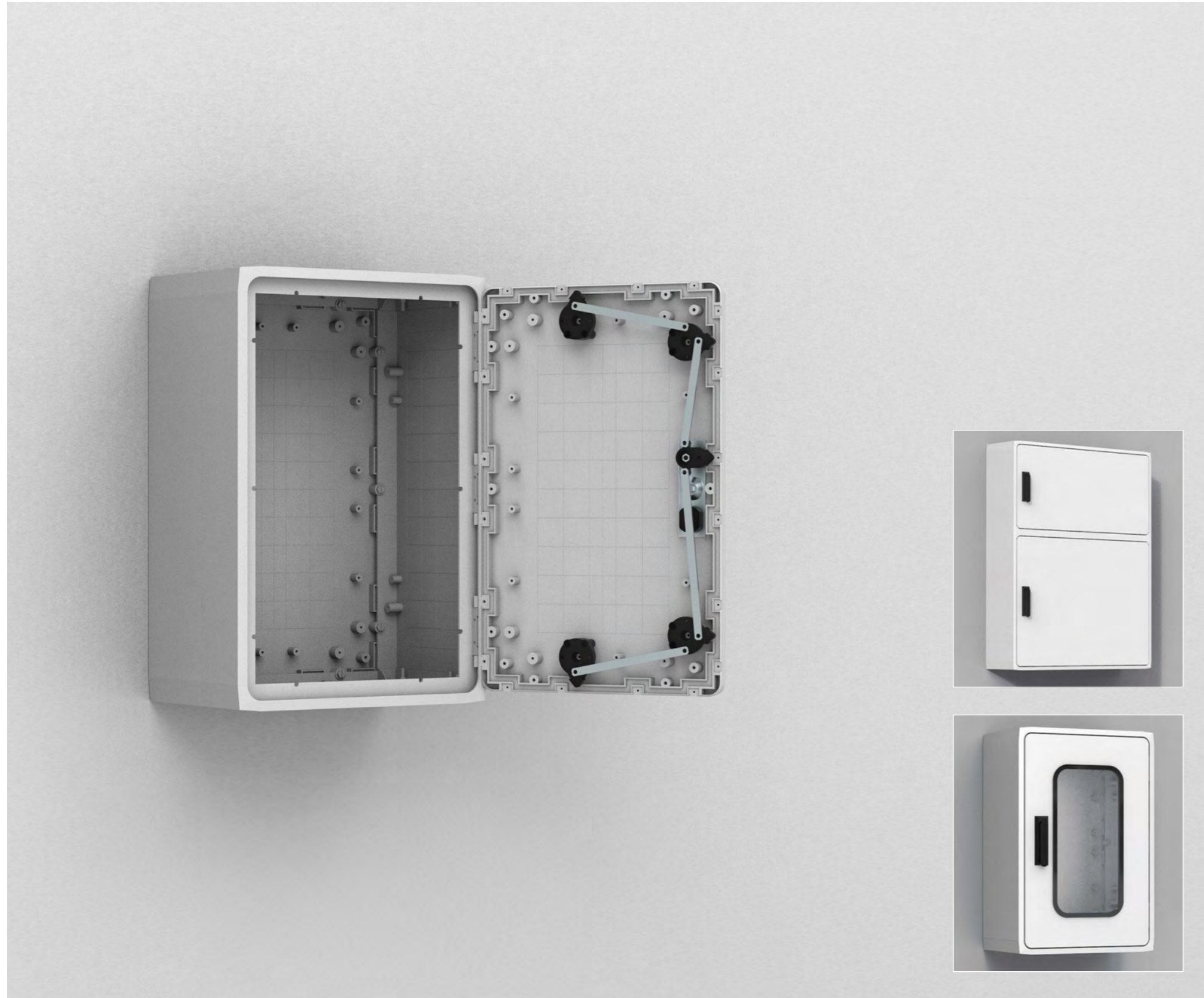

Material:

Fibre-glass reinforced polyester. UDPT viewing area: polycarbonate.

Body:

Modular moulded, with rear fixing. Direct fixing to the wall or by use of wall mounted brackets. To a pole by use of EPF, to the floor by use of the plinth UPP or DIN-base UAF and UMPS. In single plain door enclosures, sealing is ensured by an EPDM gasket glued against the frame.

Door:

Flush mounted door, with or without window and 100° opening. For larger sizes, a door support is supplied for easier closing. In double door enclosures, sealing is ensured by a neoprene gasket.

Lock:

Premounted handle, suitable for all types of half cylinder locks (standard depth of 40 mm). Five locking points (three points in 500 mm width enclosures).

Temperature resistance:

-25 °C to 70 °C in continuous use (peak temperatures up to 130 °C).

Characteristics:

Self extinguishing and halogen free. Double insulated, according to EN61439-1. Rated insulation voltage $U_i=1000V$.

Protection:

Complies with IP 65 | TYPE 4, 4X, 12, 13 for single and double door enclosures / IP 54 | TYPE 4, 4X, 12, 13 for transparent door enclosures. Impact resistance IK 10 (IK 07 for enclosures with transparent door).

Approvals:

CE, CSA, GOST. cULus_UL Listed for single door enclosures. For further approvals, please contact nVent HOFFMAN's sales department.

Finish:

RAL 7035, precoloured raw material.

Delivery:

Enclosure with door, fixing screws for the mounting plate and wall mounting brackets. (Lock cylinder is not included in the delivery).



IP 65/54 | TYPE 4, 4X, 12, 13 | IK 10/07

Plain single door

| Enclosure dimensions | | | | |
|----------------------|------|-----|-------------|-----------|
| H | W | D | N° of doors | Item no. |
| 500 | 500 | 320 | 1 | UDP5050 |
| 500 | 750 | 320 | 1 | UDP5075 |
| 750 | 500 | 320 | 1 | UDP7550 |
| 750 | 750 | 320 | 1 | UDP7575 |
| 750 | 1000 | 320 | 1 | UDP75100 |
| 1000 | 500 | 320 | 1 | UDP10050 |
| 1000 | 750 | 320 | 1 | UDP10075 |
| 1000 | 1000 | 320 | 1 | UDP100100 |
| 1250 | 750 | 320 | 1 | UDP12575 |

Plain double door

| Enclosure dimensions | | | | |
|----------------------|-----------|-----|-------------|-----------|
| H | W | D | N° of doors | Item no. |
| 750 | 500 + 750 | 320 | 2 | UDP75125 |
| 1000 | 500 + 500 | 320 | 2 | UDP100102 |
| 1000 | 500 + 750 | 320 | 2 | UDP100125 |
| 500 + 750 | 1000 | 320 | 2 | UDP125100 |
| 500 + 750 | 1000 | 320 | 2 | UDP125102 |

Transparent door

| Enclosure dimensions | | | | |
|----------------------|-----|-----|-------------|-----------|
| H | W | D | N° of doors | Item no. |
| 500 | 500 | 320 | 1 | UDPT5050 |
| 500 | 750 | 320 | 1 | UDPT5075 |
| 750 | 500 | 320 | 1 | UDPT7550 |
| 750 | 750 | 320 | 1 | UDPT7575 |
| 1000 | 500 | 320 | 1 | UDPT10050 |
| 1000 | 750 | 320 | 1 | UDPT10075 |
| 1250 | 750 | 320 | 1 | UDPT12575 |

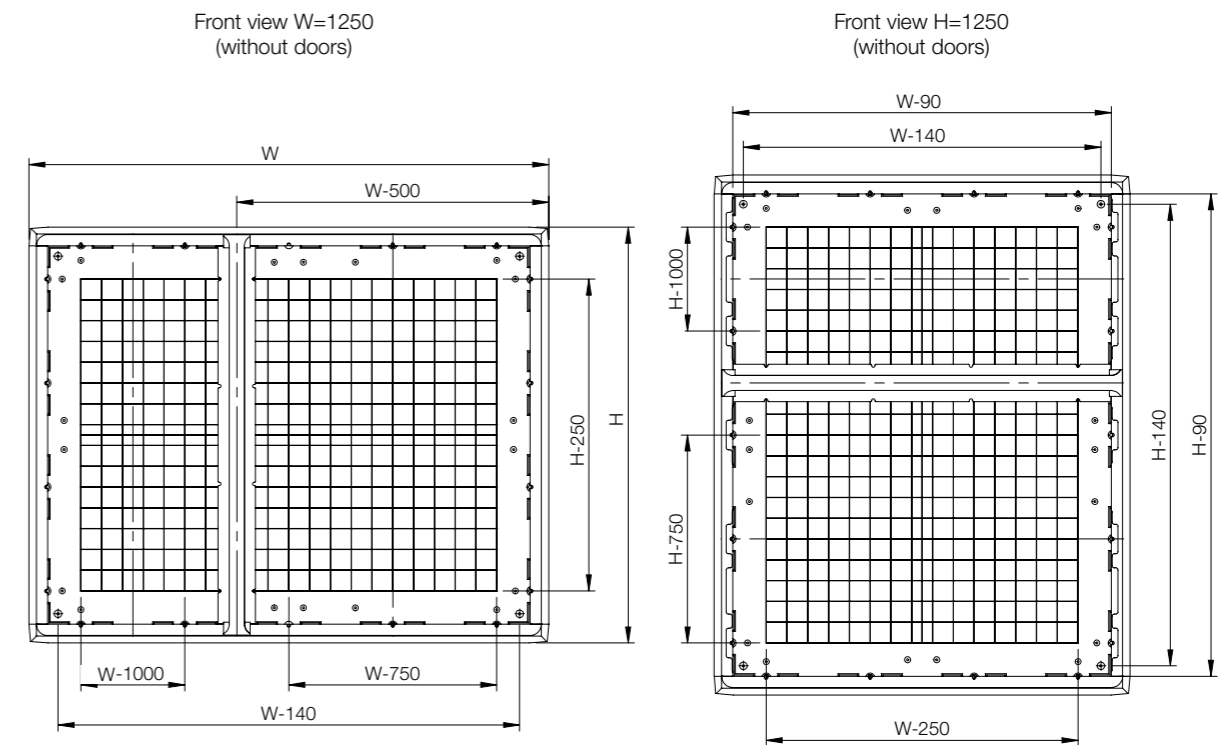
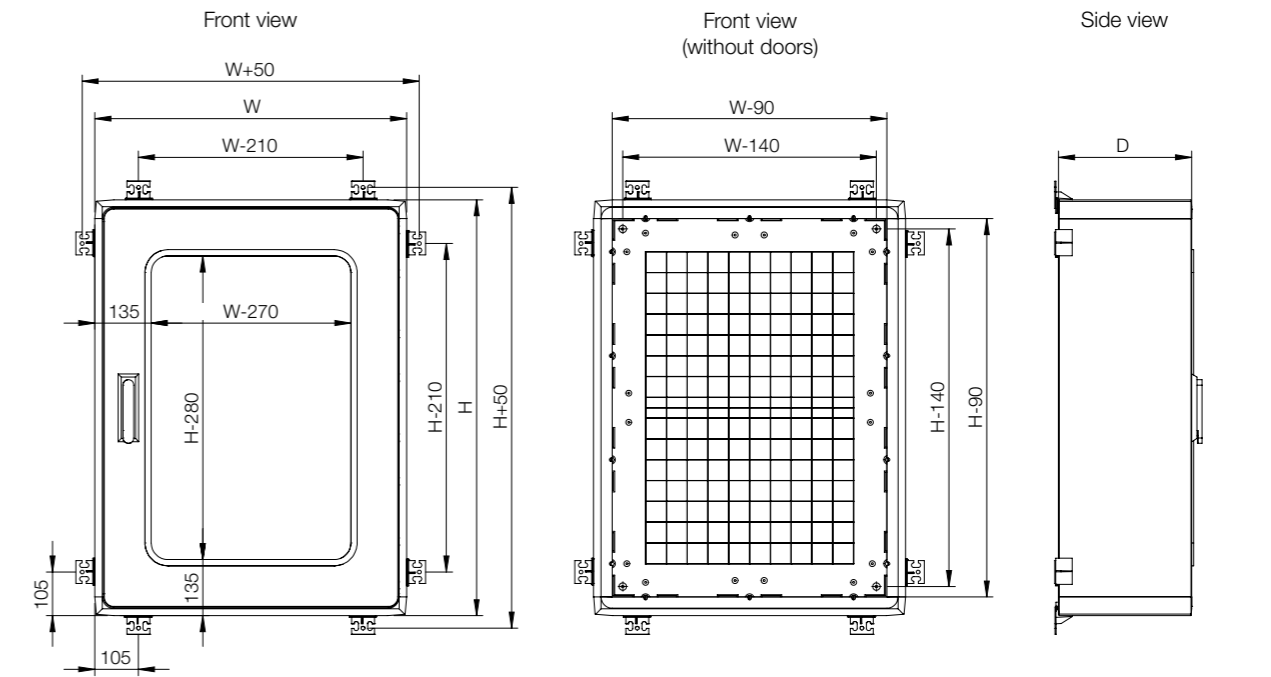

| Enclosure | Mounting | | | | | |
|-----------|-----------|-----------|-----|----------------------|--------------------------|-------------------|
| | H | W | D | Steel mounting plate | Insulated mounting plate | Mounting profiles |
| | | | | | | |
| UDP5050 | 500 | 500 | 320 | UMPZ5050 | UMPP5050 | UMF500 |
| UDP5075 | 500 | 750 | 320 | UMPZ5075 | UMPP5075 | UMF500 |
| UDP7550 | 750 | 500 | 320 | UMPZ5075 | UMPP5075 | UMF750 |
| UDP7575 | 750 | 750 | 320 | UMPZ7575 | UMPP7575 | UMF750 |
| UDP75100 | 750 | 1000 | 320 | UMPZ75100 | UMPP75100 | UMF750 |
| UDP10050 | 1000 | 500 | 320 | UMPZ100500 | UMPP10050 | UMF1000 |
| UDP10075 | 1000 | 750 | 320 | UMPZ75100 | UMPP75100 | UMF1000 |
| UDP100100 | 1000 | 1000 | 320 | UMPZ100100 | UMPP100100 | UMF1000 |
| UDP12575 | 1250 | 750 | 320 | UMPZ75125 | UMPP75125 | UMF1250 |
| UDP75125 | 750 | 500 + 750 | 320 | UMPZ75125 | UMPP75125 | UMF750 |
| UDP100102 | 1000 | 500 + 500 | 320 | UMPZ100100 | UMPP100100 | UMF1000 |
| UDP100125 | 1000 | 500 + 750 | 320 | UMPZ100125 | UMPP100125 | UMF1000 |
| UDP125100 | 500 + 750 | 1000 | 320 | UMPZ100125 | UMPP100125 | UMF1250 |
| UDP125102 | 500 + 750 | 1000 | 320 | UMPZ100125 | UMPP100125 | UMF1250 |
| UDPT5050 | 500 | 500 | 320 | UMPZ5050 | UMPP5050 | UMF500 |
| UDPT5075 | 500 | 750 | 320 | UMPZ5075 | UMPP5075 | UMF500 |
| UDPT7550 | 750 | 500 | 320 | UMPZ5075 | UMPP5075 | UMF750 |
| UDPT7575 | 750 | 750 | 320 | UMPZ7575 | UMPP7575 | UMF750 |
| UDPT10050 | 1000 | 500 | 320 | UMPZ100500 | UMPP10050 | UMF1000 |
| UDPT10075 | 1000 | 750 | 320 | UMPZ75100 | UMPP75100 | UMF1000 |
| UDPT12575 | 1250 | 750 | 320 | UMPZ75125 | UMPP75125 | UMF1250 |

| Enclosure | Fixing | | | | | | |
|-----------|-----------|-----------|-----|-----------------|----------------------------|-----------|----------|
| | H | W | D | Pole fixation | Adaptor frame for DIN-base | DIN-base | Plinth |
| | | | | | | | |
| UDP5050 | 500 | 500 | 320 | EPF0400/EPF0600 | - | - | UPP5032 |
| UDP5075 | 500 | 750 | 320 | EPF0600 | UAF7532 | UMPS7532 | UPP7532 |
| UDP7550 | 750 | 500 | 320 | EPF0400/EPF0600 | - | - | UPP5032 |
| UDP7575 | 750 | 750 | 320 | EPF0600 | UAF7532 | UMPS7532 | UPP7532 |
| UDP75100 | 750 | 1000 | 320 | - | UAF10032 | UMPS10032 | UPP10032 |
| UDP10050 | 1000 | 500 | 320 | EPF0400/EPF0600 | - | - | UPP5032 |
| UDP10075 | 1000 | 750 | 320 | EPF0600 | UAF7532 | UMPS7532 | UPP7532 |
| UDP100100 | 1000 | 1000 | 320 | - | UAF10032 | UMPS10032 | UPP10032 |
| UDP12575 | 1250 | 750 | 320 | EPF0600 | UAF7532 | UMPS7532 | UPP7532 |
| UDP75125 | 750 | 500 + 750 | 320 | - | - | - | UPP12532 |
| UDP100102 | 1000 | 500 + 500 | 320 | - | UAF10032 | UMPS10032 | UPP10032 |
| UDP100125 | 1000 | 500 + 750 | 320 | - | - | - | UPP12532 |
| UDP125100 | 500 + 750 | 1000 | 320 | - | UAF10032 | UMPS10032 | UPP10032 |
| UDP125102 | 500 + 750 | 1000 | 320 | - | UAF10032 | UMPS10032 | UPP10032 |
| UDPT5050 | 500 | 500 | 320 | EPF0400/EPF0600 | - | - | UPP5032 |
| UDPT5075 | 500 | 750 | 320 | EPF0600 | UAF7532 | UMPS7532 | UPP7532 |
| UDPT7550 | 750 | 500 | 320 | EPF0400/EPF0600 | - | - | UPP5032 |
| UDPT7575 | 750 | 750 | 320 | EPF0600 | UAF7532 | UMPS7532 | UPP7532 |
| UDPT10050 | 1000 | 500 | 320 | EPF0400/EPF0600 | - | - | UPP5032 |
| UDPT10075 | 1000 | 750 | 320 | EPF0600 | UAF7532 | UMPS7532 | UPP7532 |
| UDPT12575 | 1250 | 750 | 320 | EPF0600 | UAF7532 | UMPS7532 | UPP7532 |

| Enclosure | Doors, Protection, Ventilation, Baying | | | | | | | |
|-----------|--|-----------|-----|------------|-------------|----------|-----------------------|---------------------|
| | H | W | D | Inner door | Door stop | Rainhood | Air ventilation grids | Depth extension kit |
| | | | | | | | | |
| UDP5050 | 500 | 500 | 320 | UID5050 | - | URH5032 | UAV01 | UDE5050 |
| UDP5075 | 500 | 750 | 320 | UID5075 | UDS01/UDS02 | URH7532 | UAV01 | UDE5075 |
| UDP7550 | 750 | 500 | 320 | UID7550 | - | URH5032 | UAV01 | UDE7550 |
| UDP7575 | 750 | 750 | 320 | UID7575 | UDS01/UDS02 | URH7532 | UAV01 | UDE7575 |
| UDP75100 | 750 | 1000 | 320 | - | UDS01/UDS02 | URH10032 | UAV01 | UDE75100 |
| UDP10050 | 1000 | 500 | 320 | UID10050 | - | URH5032 | UAV01 | UDE10050 |
| UDP10075 | 1000 | 750 | 320 | UID10075 | UDS01/UDS02 | URH7532 | UAV01 | UDE10075 |
| UDP100100 | 1000 | 1000 | 320 | - | UDS01/UDS02 | URH10032 | UAV01 | UDE100100 |
| UDP12575 | 1250 | 750 | 320 | - | UDS01/UDS02 | URH7532 | UAV01 | UDE12575 |
| UDP75125 | 750 | 500 + 750 | 320 | - | UDS01/UDS02 | URH12532 | UAV01 | UDE75125 |
| UDP100102 | 1000 | 500 + 500 | 320 | - | UDS01/UDS02 | URH10032 | UAV01 | UDE100100 |
| UDP100125 | 1000 | 500 + 750 | 320 | - | UDS01/UDS02 | URH12532 | UAV01 | UDE100125 |
| UDP125100 | 500 + 750 | 1000 | 320 | - | UDS01/UDS02 | URH10032 | UAV01 | UDE125100 |
| UDP125102 | 500 + 750 | 1000 | 320 | - | UDS01/UDS02 | URH10032 | UAV01 | UDE125100 |
| UDPT5050 | 500 | 500 | 320 | UID5050 | - | URH5032 | UAV01 | UDE5050 |
| UDPT5075 | 500 | 750 | 320 | UID5075 | UDS01/UDS02 | URH7532 | UAV01 | UDE5075 |
| UDPT7550 | 750 | 500 | 320 | UID7550 | - | URH5032 | UAV01 | UDE7550 |
| UDPT7575 | 750 | 750 | 320 | UID7575 | UDS01/UDS02 | URH7532 | UAV01 | UDE7575 |
| UDPT10050 | 1000 | 500 | 320 | UID10050 | - | URH5032 | UAV01 | UDE10050 |
| UDPT10075 | 1000 | 750 | 320 | UID10075 | UDS01/UDS02 | URH7532 | UAV01 | UDE10075 |
| UDPT12575 | 1250 | 750 | 320 | - | UDS01/UDS02 | URH7532 | UAV01 | UDE12575 |

Wall Mounted Enclosures

Polyester Range

Accessories

Steel mounting plate, UMPZ-M

Description: Steel mounting plate for UDP/UDPT enclosures.
Material: 2 mm galvanized steel.
Pack quantity: 1 piece.

| For enclosure | | Mounting plate dimensions | | Item no. |
|---------------|--------|---------------------------|--------|------------|
| H or W | W or H | h or w | w or h | |
| 500 | 500 | 390 | 390 | UMPZ5050 |
| 500 | 750 | 640 | 390 | UMPZ5075 |
| 750 | 750 | 640 | 640 | UMPZ7575 |
| 750 | 1000 | 890 | 640 | UMPZ75100 |
| 750 | 1250 | 1140 | 640 | UMPZ75125 |
| 1000 | 500 | 390 | 890 | UMPZ100500 |
| 1000 | 1000 | 890 | 890 | UMPZ100100 |
| 1000 | 1250 | 1140 | 890 | UMPZ100125 |



Insulated mounting plate, UMPP

Description: Insulated mounting plate for UDP/UDPT enclosures.
Material: Hard paper 5 mm.
Pack quantity: 1 piece.

| For enclosure | | Mounting plate dimensions | | Item no. |
|---------------|--------|---------------------------|--------|------------|
| H or W | W or H | h or w | w or h | |
| 500 | 500 | 390 | 390 | UMPP5050 |
| 500 | 750 | 640 | 390 | UMPP5075 |
| 750 | 750 | 640 | 640 | UMPP7575 |
| 750 | 1000 | 890 | 640 | UMPP75100 |
| 750 | 1250 | 1140 | 640 | UMPP75125 |
| 1000 | 500 | 390 | 890 | UMPP10050 |
| 1000 | 1000 | 890 | 890 | UMPP100100 |
| 1000 | 1250 | 1140 | 890 | UMPP100125 |



Depth adjustment kit, UPD

Description: To provide depth adjustment for the mounting plate and other accessories in steps of 12.5 mm.
Material: Galvanized steel.
Delivery: 4 brackets, four depth profiles and mounting accessories.

| Item no. |
|----------|
| UPD01 |

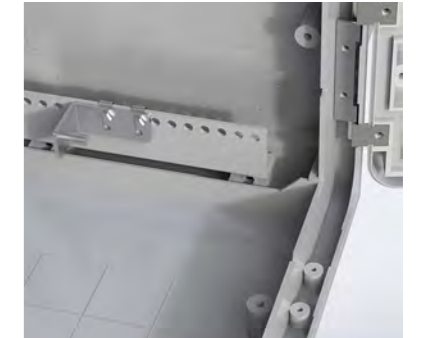

Wall Mounted Enclosures Polyester Range Accessories

Adjustable vertical mounting profiles, UMF-A

Description: Vertical C-profiles fully adjustable in depth.
Delivery: 4 supporting brackets, 4 depth profiles, 2 vertical C-profiles and mounting accessories.

| For enclosure | | |
|---------------|-------------------|----------|
| H | Length of profile | Item no. |
| 500 | 468 | UMF500 |
| 750 | 718 | UMF750 |
| 1000 | 968 | UMF1000 |
| 1250 | 1218 | UMF1250 |



Wall mounting brackets for enclosures with rain hood, UWB

Description: Wall mounting brackets for UDP enclosures with rainhood. Can be mounted in horizontal position only. Easy mounting without screws, even with the enclosure finished and closed.
Material: Stainless steel AISI 304.
Delivery: 4 brackets and four plastic clips.

| Item no. |
|----------|
| UWB02 |



Enclosure pole fixation, EPF-M

Description: Accessory to fix enclosures onto poles. Maximum load of 900N.
Material: Galvanized steel.
Minimum pole diameter: 80 mm.
Maximum pole diameter: 250 mm.
Pack quantity: 2 profiles, 2 circular mounting strips for pole attachment and mounting accessories.

| For Enclosure (W) | | |
|-------------------|--|----------|
| UCP | UDP | Item no. |
| 415 | 500 in horizontal position | EPF0400 |
| 635 | 500 in horizontal position, 750 in vertical position | EPF0600 |



Plinth / Floor mounting frame, UPP

Description: Enclosure and plinth are anchored together on the floor. Fixing points for anchoring are marked on the inside bottom panel.
Material: Glass fibre reinforced polyester.
Finish: RAL 7035.
Delivery: Plinth, metal braces M12, U-profiles, counter-profiles and mounting accessories.

| For enclosure | | | |
|---------------|-----|----------|----------|
| W | D | Plinth h | Item no. |
| 500 | 320 | 65 | UPP5032 |
| 750 | 320 | 65 | UPP7532 |
| 1000 | 320 | 65 | UPP10032 |
| 1250 | 320 | 65 | UPP12532 |



Adaptor frame for DIN-base, UAF

Description: Enclosure and adaptor frame are anchored on to the DIN-base.
Material: Glass fibre reinforced polyester.
Finish: RAL 7035.
Delivery: 1 piece with mounting accessories.

| For enclosure | | |
|---------------|-----|----------|
| W | D | Item no. |
| 750 | 320 | UAF7532 |
| 1000 | 320 | UAF10032 |

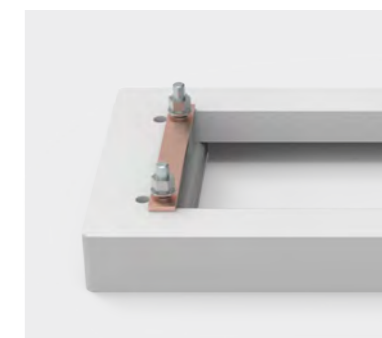

Polyester DIN-base, UMPS

Description: DIN-base pedestals.
Material: Glass fibre reinforced polyester.
Finish: RAL 7035.
Delivery: 1 piece with mounting accessories.

| For enclosure | | | |
|---------------|------|-----|-----------|
| H | W | D | Item no. |
| 900 | 780 | 310 | UMPS7532 |
| 900 | 1110 | 310 | UMPS10032 |



Wall Mounted Enclosures Polyester Range

Accessories

Inner door, UID

Description: For controls, meters, lamps, etc. Hinges can be mounted to allow left or right hand opening. Lock double-bit 3 mm insert. Distance between UID and enclosure door: 48 mm.

Material: Glass fibre reinforced polyester.

Finish: RAL 7035.

Protection: IP 20.

Delivery: 1 piece with mounting accessories.

| For enclosure | | |
|---------------|-----|----------|
| H | W | Item no. |
| 500 | 500 | UID5050 |
| 500 | 750 | UID5075 |
| 750 | 500 | UID7550 |
| 750 | 750 | UID7575 |
| 1000 | 500 | UID10050 |
| 1000 | 750 | UID10075 |



Handles, UDH

Description: Handle to replace the standard.

Delivery: 1 piece with mounting accessories.

| Description | Item no. |
|-------------------------------------|----------|
| For two profile half cylinder locks | UDH02 |
| For pad-locking (max dim. 10 mm) | UDH03 |



Profile half cylinder locks, LSSU

Description: Profile half cylinder locks. To be used in the swinghandles UDH.

Delivery: 1 piece.

| Description | Item no. |
|--|--------------|
| Profile half cylinder Ronis key C21323 | LSSU521 |
| Profile half cylinder Ronis key 2132E | LSSU5212132E |
| Profile half cylinder Ronis key 3121E | LSSU5213121E |
| Square 7mm | LSSU523 |
| Square 8 mm | LSSU524 |
| Triangle 7 mm | LSSU526 |
| Triangle 8 mm | LSSU527 |
| Double-bit 3 mm | LSSU528 |
| Double-bit 5 mm | LSSU529 |
| Daimler Benz | LSSU530 |



Other key numbers available on request.

Door stop / Panel stop, UDS

Description: To secure the door/panel in an open position. Mounted directly to the door and body. Machining is not required.

Material: Steel.

Delivery: 1 piece with mounting accessories.

| Description | Item no. |
|---------------|----------|
| Left turning | UDS01 |
| Right turning | UDS02 |

Valid for enclosures starting with 750 mm width.

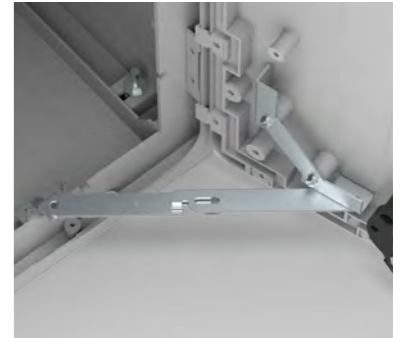

Combining kit, UCK

Description: Kit to allow vertical and/or lateral combinations. Machining is required. UCK maintains the enclosures IP rating.

Delivery: Neoprene gasket, combining bolts, protection profiles and mounting accessories.

| For enclosure | | Opening | | Item no. |
|---------------|-----|---------|-----|----------|
| H or W | D | h or w | d | |
| 500 | 320 | 330 | 200 | UCK500 |
| 750 | 320 | 580 | 200 | UCK750 |
| 1000 | 320 | 830 | 200 | UCK1000 |
| 1250 | 320 | 1080 | 200 | UCK1250 |



Corner profile, UCP

Description: Fills the corner between two coupled enclosures. Length: 308 mm.

Finish: RAL 7035.

Delivery: 1 piece.

| Item no. |
|----------|
| UCP01 |



Wall Mounted Enclosures Polyester Range

Accessories

Depth extension kit, UDE

Description: Increases the standard depth (320 mm) of the enclosure up to 640 mm. When this accessory is used the rain hood cannot be used. UDE maintains the enclosures IP rating.

Finish: RAL 7035.

Delivery: 2 side panels, one top and one bottom panel, two open back panels and mounting accessories.

| For enclosure | | |
|---------------|------|-----------|
| H | W | Item no. |
| 500 | 500 | UDE5050 |
| 500 | 750 | UDE5075 |
| 750 | 500 | UDE7550 |
| 750 | 750 | UDE7575 |
| 750 | 1000 | UDE75100 |
| 750 | 1250 | UDE75125 |
| 1000 | 500 | UDE10050 |
| 1000 | 750 | UDE10075 |
| 1250 | 750 | UDE12575 |
| 1000 | 1000 | UDE100100 |
| 1000 | 1250 | UDE100125 |
| 1250 | 1000 | UDE125100 |



Rain hood, URH

Description: Extra protection for outdoor use. Ventilation holes can be drilled in the top of the enclosure. When mounted, the enclosure's degree of protection is IP 44.

Material: Glass fibre reinforced polyester.

Finish: RAL 7035.

Delivery: 1 piece with mounting accessories.

Mounting requirements: Rain hoods require special wall mounting brackets UWB02. Four fixing points for securing the rain hood are marked off in the top panel. The rain hood cannot be used when the enclosures are joined, some combinations are available on request. Machining is required.

| For enclosure | |
|---------------|----------|
| W | Item no. |
| 500 | URH5032 |
| 750 | URH7532 |
| 1000 | URH10032 |
| 1250 | URH12532 |



Air vents, UAV

Description: Two air vents must be mounted per enclosure to ensure sufficient air circulation and prevent water condensation. Air vents are preferably mounted in the upper and lower part of the enclosure. Degree protection: IP 44.

Material: Polyamide.

Delivery: Set of 2 pieces with mounting accessories.

| Item no. |
|----------|
| UAV01 |



Wall Mounted Enclosures

Hygienic Design Range | Stainless Steel

Single door | HDW

IP 66/69/69K | TYPE 4X, 12, 13 | IK08

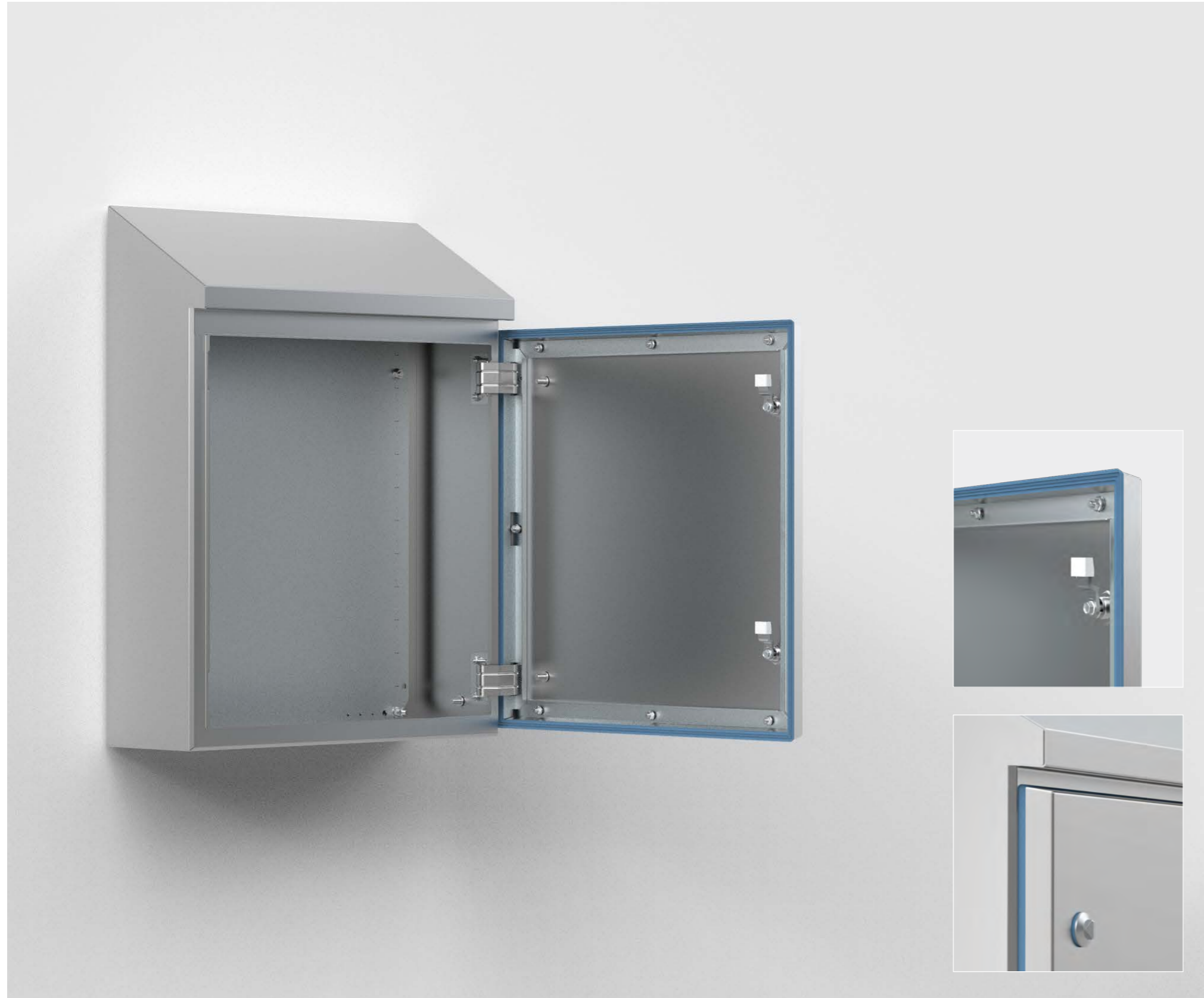

Material:

Body: 1.5 mm. Door: 2 mm. AISI 304L pre-grained stainless steel. Mounting plate: 2 mm galvanized steel.

Body:

Monoblock body, folded and seam welded. The top of the body is equipped with a sloping roof at an angle of 30 degrees towards the front, ending with a 30 mm overhang to avoid any draining liquids from dripping onto the gasket and the door.

Door:

Folded with a sloping angle of 8° on all sides. Surface mounted with 120° opening. Concealed zinc plated steel hinges with captive pin. Can be mounted to give left or right hand opening (machining is not required).

Internal hinge:

The door hinge has been especially designed to fit concealed inside the enclosure once the door is closed, avoiding dirt deposits that would accumulate if it were outside, thus making the enclosure easy to clean.

Gasket:

Sealing is ensured by a one piece removable blue silicone gasket with molded corners. The silicone is FDA 21 CFR 177.2600 compliant.

Lock:

HD lock made of stainless steel AISI 316L with blue silicone gasket, the lock conforms with norm DIN EN 1672-2:2009.

Mounting plate:

Fixed onto M8 studs welded on the rear of the enclosure. All sides from 800 mm and above are strengthened by folded edges. The mounting plate is marked vertically at 10 mm intervals for easy horizontal positioning of equipment.

Cable access:

No gland openings as standard to avoid hygiene risks.

Protection:

Corresponds with IP 66/69/69K | TYPE 4X, 12, 13 | IK08.

Finish:

400 Pre-grained stainless steel, polished to Ra < 0.8 µm.

Delivery:

Enclosure with door, mounting plate, metallic key and mounting accessories.

Additional information:

For accessories on the outside of the enclosure please see our HD accessories section.



IP 66/69/69K | TYPE 4X, 12, 13 | IK08

| H Plinth | H1 | W | D | h | w | Item no. |
|----------|------|-----|-----|------|-----|------------|
| 350 | 442 | 220 | 155 | 350 | 160 | HDW0442215 |
| 430 | 552 | 390 | 210 | 430 | 330 | HDW0553921 |
| 430 | 552 | 810 | 210 | 430 | 750 | HDW0558121 |
| 430 | 605 | 610 | 300 | 430 | 550 | HDW0606130 |
| 550 | 672 | 510 | 210 | 550 | 450 | HDW0675121 |
| 650 | 772 | 390 | 210 | 650 | 330 | HDW0773921 |
| 650 | 772 | 610 | 210 | 650 | 550 | HDW0776121 |
| 650 | 825 | 810 | 300 | 650 | 750 | HDW0828130 |
| 1050 | 1225 | 810 | 300 | 1050 | 750 | HDW1228130 |
| 1250 | 1425 | 810 | 300 | 1250 | 750 | HDW1428130 |

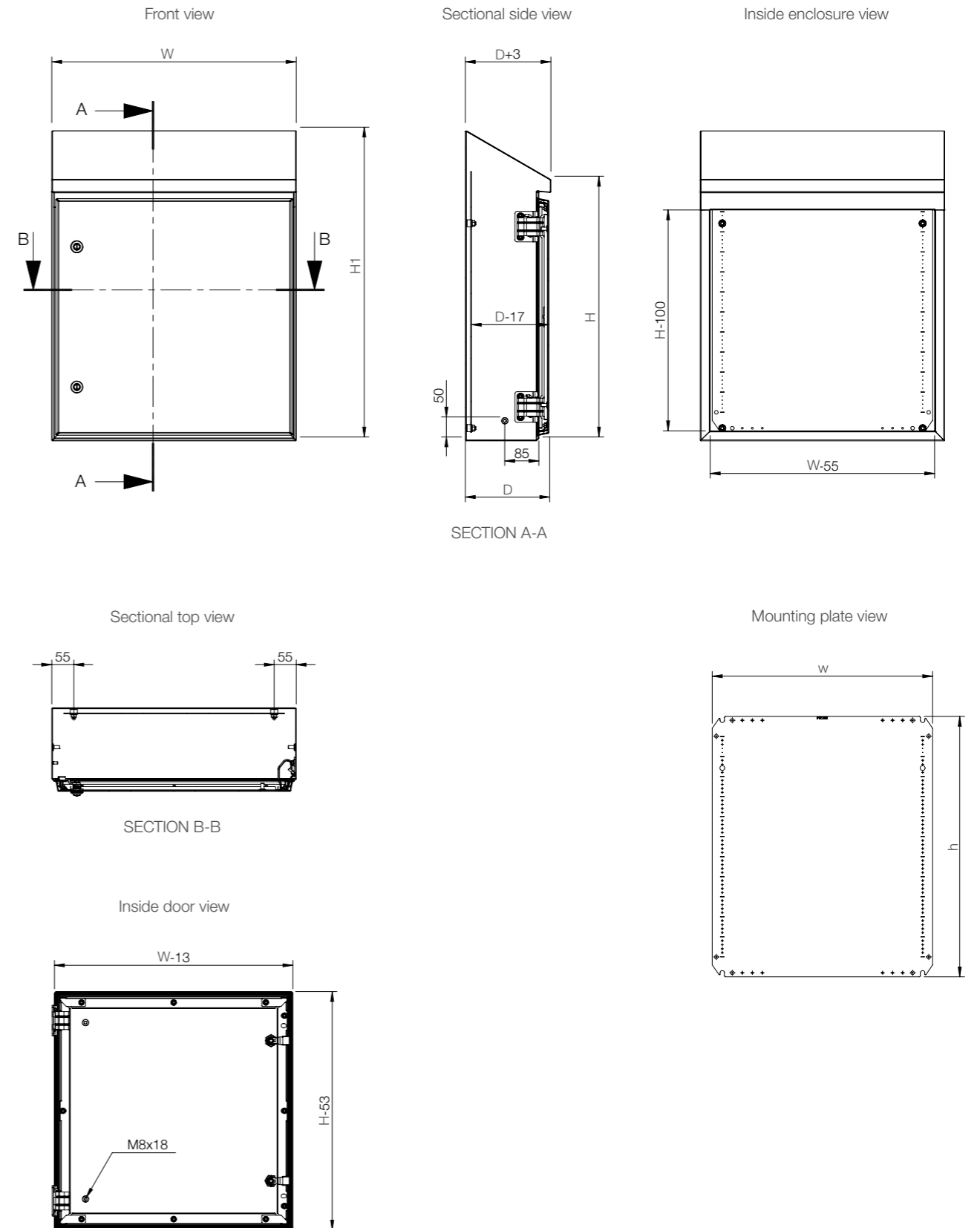

Wall Mounted Enclosures Hygienic Design Range

Accessories

Depth interior profile for HDW, DIPH

Description: The DIPH profile system is a 40 mm wide and 25 mm high profile to be mounted on the sides and base of HDW range enclosures. It has two rows of hole patterns and can be used in combination with the CLPK and CLPF profiles. No machining is required.

Material: Zinc plated Steel.

Pack quantity: 4 profiles with mounting accessories.

| For enclosure | | |
|---------------|--------------|----------|
| D | Max. loading | Item no. |
| 210 | 150 N | DIPH210 |
| 300 | 150 N | DIPH300 |



Door switch for HDW, HDSW

Description: Door switch to activate any electrical device (lighting, signalling, alarms, etc.) designed for HDW range of wall mounted enclosures. No machining is required.

Switch capacity: 3 A / 240 V

Approvals: CE, UKCA, cCCSAus, CCC.

Pack quantity: 1 piece with mounting instructions.

Additional information: Minimum enclosure depth 210 mm.

| Item no. |
|----------|
| HDSW01 |



Wall mounting brackets HD, AWHD

Description: Mounting brackets for hygienic wall fixing. Provides an space between the enclosure and the wall to facilitate cleaning operations. It includes the sealing washers to guarantee the IP rating. Machining required. Design according to EHEDG standards.

Material: AISI 304 stainless steel. Sealing in FDA approved silicone.

Pack quantity: 1 bracket with mounting accessories.

| D | Item no. |
|-----|----------|
| 50 | AWHD050 |
| 300 | AWHD300 |



Cable glands HD, CGHD

Description: Hygienic design cable fittings. Known for excellent strain relief even while providing higher protection class. Machining required. Design according to EHEDG standards.

Material: AISI 303 stainless steel. Sealing in FDA approved silicone.

Protection: IP 69.

Pack quantity: 5 pieces, locknut included.

| Thread | Cable Size | Item no. |
|-----------|------------|----------|
| M12 x 1.5 | 3 - 6.5 | CGHD12 |
| M16 x 1.5 | 5 - 10 | CGHD16 |
| M20 x 1.5 | 6 - 12 | CGHD20 |
| M25 x 1.5 | 12 - 17 | CGHD25 |



Leveling feet HD, LFHD

Description: Adjustable feet for leveling enclosures placed on uneven ground. Reduce cleaning time thanks to fully covered and sealed threads. Machining required. Design according to EHEDG standards.

Material: AISI 304 stainless steel. Sealing in FDA approved silicone.

Pack quantity: 4 pieces with mounting accessories.

| Total height | Max. height | Min. height | Item no. |
|--------------|-------------|-------------|----------|
| 178 mm | 140 mm | 104 mm | LFHD04 |



Wall Mounted Enclosures

EMC Range | Galvanized Steel

Single door | MASE

IP 54 | TYPE 12 | IK 10



Material:

Body: 1.2 mm zinc plated steel / 1.5 mm MASE0606021R5 and above. Door: 1.2 mm zinc plated steel / 1.5 mm MASE0606021R5 and above / 2 mm MASE1006030R5 and above. Mounting plate: 2 mm galvanized steel.

Body:

Folded and seam welded. Four 8.5 mm diameter holes for wall fixing, pressed out in 20.4 mm diameter x 2 mm depressions, to allow air circulation around the rear part of the enclosure.

Door:

Surface mounted with 130° opening. Concealed removable hinges with captive pin. Hinges are mounted for right hand opening only. From size MASE0505021R5 and above there are two removable mounting profiles on the door. Sealing is ensured by a conductive EMC gasket.

Lock:

Chrome plated double-bit lock, with 3 mm insert and 90° movement. 1000 mm high enclosures and above have espagnolette three point locking system.

Mounting plate:

The mounting plate is marked vertically at 10 mm intervals, for easy horizontal positioning of equipment. On the top and bottom are holes to facilitate cable fixing. Fixed on to M8 press welded studs to the rear of the enclosure. All sides from 800 mm and above are strengthened by folded edges. By using the AMG accessory, the mounting plate can be adjusted to any depth.

Gland Plate Opening:

No gland plate opening, to ensure maximum EMI protection.

Earthing:

The door is earthed by means of a separate earthing stud M8.

Finish:

RAL 7035 structured powder coating on the outside only.

Protection:

IP 54 | TYPE 12 | IK 10.

Delivery:

Zinc plated enclosure body and door, painted on the outside. Door equipped with EMI conductive gasket. Two door mounting profiles, from size MASE0505021R5 and above. Earthing facilities.



Dimensional table | MASE

IP 54 | TYPE 12 | IK 10

| Enclosure dimensions | | | Mounting plate dimensions | | Usable depth | | |
|----------------------|-----|-----|---------------------------|-----|--------------|-------------|---------------|
| H | W | D | h | w | d | N° of locks | Item no. |
| 400 | 400 | 210 | 370 | 350 | 192 | 1 | MASE0404021R5 |
| 400 | 600 | 210 | 370 | 550 | 192 | 1 | MASE0406021R5 |
| 600 | 600 | 210 | 570 | 550 | 192 | 2 | MASE0606021R5 |
| 1000 | 800 | 300 | 970 | 750 | 282 | 1* | MASE1008030R5 |

All the MAS standard sizes are available as an EMC version on request. MASE: From 200/200/155 mm to 1200/800/400 mm. e.g. MASE0606021R5, EMC single door enclosure 600 x 600 x 210 mm. For more details please see MAS table.

Dimensional drawing | MASE

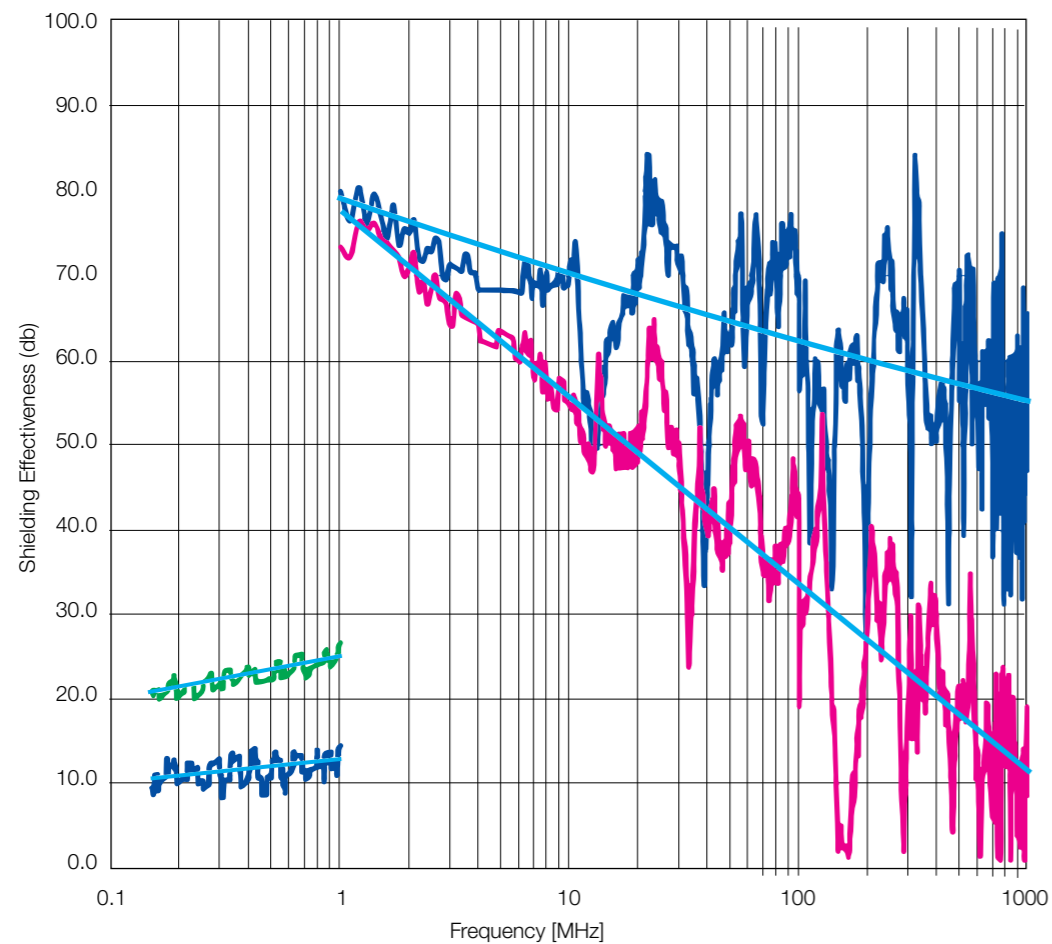

Shielding Effectiveness

- SE_MASE (Green line): Magnetic field
- SE_MASE (Blue line): Electric field
- SE_MAS (Black line): Magnetic field
- SE_MAS (Pink line): Electric field
- Trend line (Cyan line): Overall shielding performance

Wall Mounted Enclosures EMC Range Accessories

EMC Filter fans, EFE

Description: EMC capable filter fan. Special EMC screen in combination with stainless steel contact strips guarantee good contact with enclosure surface. Cutting edge surface of the enclosure needs to be blank for contact. Long service life.

Approvals: CE, GOST, UR, cUL.

Material: Plastic, UL 94-V0. EMC screen: stainless steel, contact strips.

Pack quantity: 1 fan with filter.

230 V AC, 50/60 Hz

| Unimpeded airflow (m³/h) | EFE+EFAE Air flow (m³/h) | Filter mat (EN779) | Filtration efficiency (%) | Service life L10 (40°C)(h) | Bearing type | Item no. |
|--------------------------|--------------------------|--------------------|---------------------------|----------------------------|--------------|----------|
| 61/70 | 44/52 | G4 | >90 | 37.500 | Sleeve | EFE200R5 |
| 110/125 | 82/93 | G4 | >90 | 37.500 | Sleeve | EFE220R5 |
| 156/171 | 116/127 | G4 | >90 | 40.000 | Ball | EFE250R5 |
| 256/292 | 231/265 | G4 | >90 | 40.000 | Ball | EFE300R5 |
| 480/480 | 370/370 | G3 | 80-90 | 40.000 | Ball | EFE500R5 |
| 640/653 | 445/445 | G3 | 80-90 | 40.000 | Ball | EFE600R5 |
| 845/875 | 560/625 | G3 | 80-90 | 40.000 | Ball | EFE700R5 |

230 V AC, 50/60 Hz

| Noise (dB) | IP | Cut-out (mm) | Weight (kg) | Connection | Current (A) | Power (W) | Fuse (A) | Item no. |
|------------|----|---------------|-------------|----------------|-------------|-----------|----------|----------|
| 44 | 54 | 126,5 x 126,5 | 0.80 | Terminal strip | 0.12/0.18 | 19/18 | 6 | EFE200R5 |
| 40 | 54 | 178 x 178 | 1.05 | Terminal strip | 0.12/0.18 | 19/18 | 6 | EFE220R5 |
| 40 | 54 | 224 x 224 | 1.45 | Spring type | 0.12/0.10 | 18/17 | 6 | EFE250R5 |
| 42 | 54 | 224 x 224 | 1.90 | Spring type | 0.32/0.26 | 45/39 | 6 | EFE300R5 |
| 54 | 54 | 292 x 292 | 3.85 | Spring type | 0.35/0.45 | 80/100 | 6 | EFE500R5 |
| 63 | 54 | 292 x 292 | 4.05 | Spring type | 0.53/0.72 | 120/160 | 6 | EFE600R5 |
| 66 | 54 | 292 x 292 | 4.50 | Spring type | 0.62/0.86 | 140/197 | 6 | EFE700R5 |

IP 55 on request

EMC Exhaust filter, EFAE

Description: Suitable for specific EMC enclosures. Cutting edge surface of the enclosure needs to be blank for contact.

Material: Plastic, UL94-V0. EMC screen: stainless steel, contact strips.

Approvals: CE, GOST, UR, cUL.

Protection: IP 54

Pack quantity: 1 filter with housing.

| Filter mat (EN779) | Filtration efficiency (%) | Cut out dim. | Depth | Item no. |
|--------------------|---------------------------|---------------|-------|---------------|
| G4 | >90 | 126.5 x 126.5 | 26 | EFAE200R5 |
| G4 | >90 | 178 x 178 | 34 | EFAE220R5 |
| G4 | >90 | 224 x 224 | 38 | EFAE250-300R5 |
| G3 | >90 | 292 x 292 | 39 | EFAE500-700R5 |

IP 55 models on request.



Wall Mounted Enclosures Hazardous Locations Range

ZONEX, Stainless Steel, Wall Mount Enclosures, EXE-WM

- Material:** Fabricated from Type 316L stainless steel. Body: 1.5 mm / 2.0 mm for enclosures with a height of 600 mm or above. Door: 1.5 mm / 2.0 mm for enclosures with a height of 600 mm or above. Gland plate: 2.5 mm. Mounting plate: 2.0 mm galvanized steel.
- Body:** M10 brass internal/external bonding provision. 2.5 mm thick wall-mounting brackets welded on the rear. M5 threads for gland plate screws provide quick and easy installation.
- Door:** Continuous seal polyurethane gasket, operating range -40 to +70 °C. Door opening 210°. Door is easily removed by pulling clip-style hinge pins. M6 inner grounding stud. Optional silicone gasket with operating range -55 to +180 °C.
- Lock:** Type 316L stainless steel quarter-turn latch with double bit 3 mm insert.
- Mounting plate:** Fixed onto M8 welded studs to the rear of the enclosure. Holes to facilitate cable fixing are on the top and bottom.
- Cable access:** Fabricated and formed M5 threads for gland plate screws provide quick and easy installation. Flat gasketed.
- Protection:** IP 66 | TYPE 4, 4X, 12
- Finish:** 320 grain brushed finish.
- Approvals:** ATEX Directive 94/9/EC
Sira 09ATEX3224U
Ex eb IIC Gb
Ex tb IIIC Db IP 66
EN60079-0:2009
EN60079-7:2007
EN61241-0:2006
EN61241-1:2004
- Delivery:** Enclosure with door, mounting plate, gland plate and mounting accessories.
- Note:** nVent HOFFMAN ATEX Ex e enclosures are not intended for use in explosion-proof or flame-proof applications.



| H | W | D | Gland plate opening width | Gland plate opening depth | Mounting Plate Height | Mounting Plate Width | Item no. |
|-----|-----|-----|---------------------------|---------------------------|-----------------------|----------------------|----------------|
| 300 | 300 | 150 | 236,5 | 73,5 | 255 | 255 | EXE303015SS61E |
| 300 | 300 | 210 | 236,5 | 133,5 | 255 | 255 | EXE303021SS61E |
| 400 | 300 | 150 | 236,5 | 73,5 | 355 | 255 | EXE403015SS61E |
| 400 | 300 | 210 | 236,5 | 133,5 | 355 | 255 | EXE403021SS61E |
| 400 | 400 | 150 | 336,5 | 73,5 | 355 | 355 | EXE404015SS61E |
| 400 | 400 | 210 | 336,5 | 133,5 | 355 | 355 | EXE404021SS61E |
| 500 | 400 | 150 | 336,5 | 73,5 | 455 | 355 | EXE504015SS61E |
| 500 | 400 | 210 | 336,5 | 133,5 | 455 | 355 | EXE504021SS61E |
| 500 | 500 | 210 | 436,5 | 133,5 | 455 | 455 | EXE505021SS61E |
| 600 | 500 | 210 | 436,5 | 133,5 | 555 | 455 | EXE605021SS61E |
| 600 | 600 | 210 | 536,5 | 133,5 | 555 | 555 | EXE606021SS61E |
| 600 | 600 | 300 | 536,5 | 223,5 | 555 | 555 | EXE606030SS61E |
| 750 | 500 | 210 | 436,5 | 133,5 | 705 | 455 | EXE755021SS61E |
| 750 | 600 | 210 | 536,5 | 133,5 | 705 | 555 | EXE756021SS61E |
| 750 | 750 | 300 | 686,5 | 223,5 | 705 | 705 | EXE757530SS61E |
| 900 | 600 | 210 | 536,5 | 133,5 | 855 | 555 | EXE906021SS61E |

Note: enclosure with horizontal mounting brackets can be ordered by replacing SS61E with SS61HE in the item number.

Wall Mounted Enclosures Hazardous Locations Range

Accessories

Hazardous location window kits, EXWK

- Description:** Window kits are ideal for visibility of internal enclosure components. Secure sealing with silicone gasket to protect against water and dust ingress in extreme temperature applications.
- Material:** Frame: Type 316 stainless steel. Gasket: Silicone. Window: Tempered safety glass, 6 mm.
- Operating temperature:** -55 (-67) to 180 °C (356 °F).
- Protection:** IP 66 | TYPE 4, 4X, 12, 3R
- Approvals:** ATEX Directive 94/9/EC
Sira 13ATEX3315U
Ex e IIC Gb
Ex tb IIIC Db IP 66
- IECEX
IECEX SIR 13.0123U
Ex e IIC Gb
Ex tb IIIC Db IP 66
UL 508A Component Recognized Type 4, 4X,12, 3R; File No. E61997

Pack quantity: 1 piece with mounting accessories.

| H | W | D | Viewing area height | Viewing area width | Cutout Height | Cutout Width | Item no. |
|-----|-----|----|---------------------|--------------------|---------------|--------------|-------------|
| 191 | 140 | 36 | 127 | 76 | 170 | 119 | EXWK53SS6 |
| 292 | 203 | 36 | 229 | 140 | 272 | 183 | EXWK95SS6 |
| 241 | 343 | 36 | 178 | 279 | 211 | 392 | EXWK711SS6 |
| 394 | 267 | 36 | 330 | 203 | 373 | 246 | EXWK138SS6 |
| 241 | 445 | 36 | 178 | 381 | 211 | 424 | EXWK715SS6 |
| 495 | 343 | 36 | 432 | 279 | 475 | 322 | EXWK1711SS6 |
| 241 | 572 | 36 | 178 | 508 | 221 | 551 | EXWK720SS6 |
| 648 | 445 | 36 | 584 | 381 | 627 | 424 | EXWK2315SS6 |
| 241 | 673 | 36 | 178 | 610 | 653 | 221 | EXWK724SS6 |
| 241 | 800 | 36 | 178 | 737 | 221 | 780 | EXWK729SS6 |
| 800 | 546 | 36 | 737 | 483 | 780 | 526 | EXWK2919SS6 |

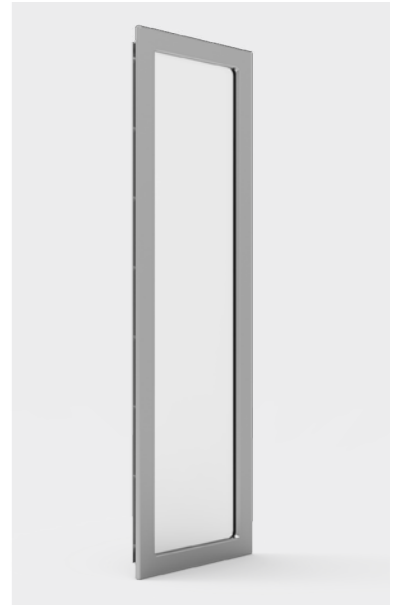

Hazardous location LED lights, LEDHL

- Description:** Standard LED light: Cool white lighting with colour temperature range of 6500K. Versatile mounting allows the light to be positioned horizontally or vertically with 160° rotation. 100° angle of illumination. Minimum power consumption and superior lighting with 24 VDC power input. Indoor/outdoor LED light: Cool white lighting with colour temperature range of 6500 K. Robust construction design for suitable outdoor applications. 360° rotation allows flexible and versatile mounting. 100° angle of illumination. Minimum power consumption and superior lighting with 12-24 VDC power input.
- Operating temperature:** -40 (-40) to 85 °C (185 °F).
- Protection:** IP 54 | IP 66 for indoor/outdoor light | Maintains enclosure Type 4, 4X rating when properly installed.
- Approvals:** ETL Listed
Class I Division 2, Groups A, B, C, D, T3
Conforms To CSA.22.2 No. 137, 213, 250 Standards
Conforms To UL 844 & 1598 Standards
Conforms to ISA-12.12-01

Pack quantity: 1 piece with assembly kit and 6 ft cable with flying leads.

| W | Weight (kg) | VDC | Amps | Lumens | Item no. |
|------|-------------|-------|-----------|--------|-------------|
| 344 | 0.3 | 24 | 0.33 | 558 | LEDHL24V12 |
| 636 | 0.6 | 24 | 0.66 | 1116 | LEDHL24V24 |
| 916 | 0.9 | 24 | 0.99 | 1674 | LEDHL24V36 |
| 1220 | 1.2 | 24 | 1.32 | 2256 | LEDHL24V48 |
| 88 | 1 | 12/24 | 0.66/0.35 | 459 | LEDHL24VCAN |



Wall Mounted Enclosures Hazardous Locations Range

Accessories

Hazardous location door switch, LEDHLSW

- Description:** Door switch to activate any electrical device (lighting, signalling, alarms, etc.) designed for wall mounted enclosures in hazardous locations. The included 5 ft connect cable allows ease of wiring to the enclosure back panel. Machining is required.
- Switch capacity:** 30 VDC / 5 A.
- Operating temperature:** -40 (-40) to 90°C (194 °F).
- Protection:** The included hardware kit allows the door switch to easily be mounted and maintain the enclosure rating up to UL Type 4X.
- Approvals:** Explosion Proof for Class 1, Division 2, Groups A, B, C and D. FM Approved to Standard Class 3600, 3615-1989.
- Pack quantity:** 1 piece with mounting accessories and 5 ft connect cable.



| Item no. |
|-------------|
| LEDHLSWITCH |

Hazardous location breather drains Ex d, EXDBD

- Description:** Combination of drainage and breathing elements especially for use in potentially explosive atmosphere. Type of protection: Flameproof (Ex d). Thread length: 16 mm. To be installed in a threaded hole. Position at the lowest point of an enclosure to ensure optimal draining of any moisture.
- Material:** Type 316 stainless steel with silicone O-ring
- Operating temperature:** -30 (-22) to 150 °C (302 °F).
- Protection:** IP 66 | Maintain enclosure Type 4, 4X rating when properly installed.
- Approvals:** Certified for Zone 1 or 2 areas
ATEX ITS13ATEX17900X
Ex d IIC Gb; Ex e IIC Gb
Ex tb IIIC Db IP 66
IECEX; IECEX ITS 13.0049X
Ex d IIC Gb
Ex e IIC Gb
Ex tb IIIC Db IP 66
cCSAus Certified Class 1 Zone 1, Ex e II, IP 66, Type 4X

Pack quantity: 1 piece.

| H | Thread | Item no. |
|----|--------|-------------|
| 25 | M20 | EXDBDM20SS6 |
| 33 | M25 | EXDBDM25SS6 |

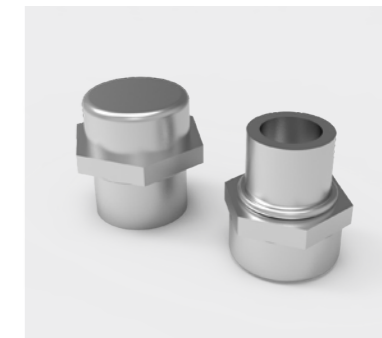

Hazardous location breather drains Ex e, EXEBD

- Description:** Combination of drainage and breathing elements especially for use in potentially explosive atmosphere. Type of protection: Increased Safety (Ex e). Thread length: 10 mm. To be installed in a clearance hole 0.3 mm to 0.5 mm larger than major diameter of the thread size being used, or in a threaded hole. Position at the lowest point of an enclosure to ensure optimal draining of any moisture.
- Material:** Type 316 stainless steel with castellated nut and nitrile O-ring.
- Operating temperature:** -50 (-58) to 85 °C (185 °F).
- Protection:** IP 66 | Maintain enclosure Type 4, 4X rating when properly installed.
- Approvals:** Certified for Zone 1 or 2 areas
ATEX; Sira 13ATEX3354U
Ex e IIC Gb
Ex tb IIIC Db IP 66
IECEX
IECEX SIR 13.0138U
Ex e IIC Gb
Ex tb IIIC Db IP 66
cCSAus Certified Class 1 Zone 1, Ex e II, IP 66, Type 4X

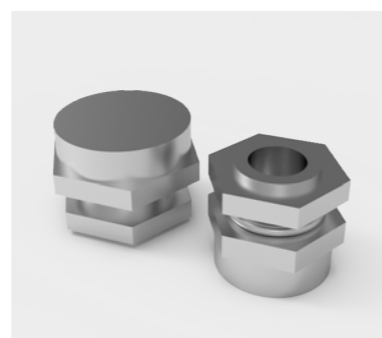

Pack quantity: 1 piece.

| H | Thread | Item no. |
|----|--------|-------------|
| 25 | M20 | EXEBDM20SS6 |
| 33 | M25 | EXEBDM25SS6 |

Hazardous location hole seals, EXAS

- Description:** Used to seal cable entries in bare metallic, smooth-surfaced enclosures. Mount on any flat enclosure surface, 1.46 mm (0.0576 in) to 3.2 mm (0.13 in) enclosure wall thickness.
- Material:** Outer plates: Type 316 stainless steel. Inner plates: Type 304 stainless steel. Gasket: Silicone.
- Operating temperature:** -55 (-67) to 180 °C (356 °F).
- Protection:** Hole seals maintain an IP 66 and Type 4X rating in increased safety hazardous location.
- Approvals:** ATEX Sira 14ATEX3233U
Ex e IIC Gb
Ex tb IIIC Db IP 66
IECEX
IECEX SIR 14.0073U
Ex e IIC Gb
Ex tb IIIC Db IP 66
UL 508A Component Recognized
Type 4, 4X, 12, 3R; File No. E61997.

Pack quantity: 1 piece.

| Thread | Item no. |
|--------|------------|
| M20 | EXAS050SS6 |
| M25 | EXAS075SS6 |
| M32 | EXAS100SS6 |
| M40 | EXAS125SS6 |
| M50 | EXAS150SS6 |
| M63 | EXAS200SS6 |
| M75 | EXAS250SS6 |

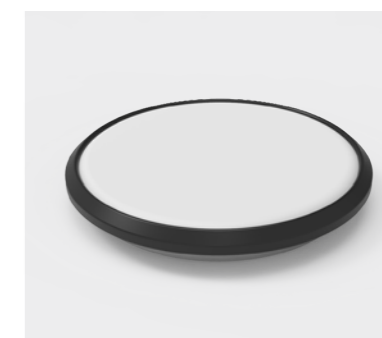

Wall Mounted Enclosures Hazardous Locations Range Accessories

Hazardous location small-volume purging/ pressurization system, HLA1



- Description:** Small-volume type Y or Z purging/pressurization system are enclosure pressurization or purging systems that operate on a supply of compressed instrument air or inert gas. It regulates and monitors pressure within sealed (protected) enclosures to prevent combustible dust accumulation, or remove and prevent flammable gas or vapor accumulations. Available in two models for enclosures with a maximum enclosure volume of up to 2 or 10 cubic feet (0.06 or 0.28 cubic meters). Includes tamper-proof regulator with gauge (TR-10G) to comply with NFPA standard requiring protection against overpressurization. Other purposes include heat, moisture and dust contamination prevention.
- Material:** Mounting plate: Type 316 brushed stainless steel. Regulator body: Zinc with enamel finish. Enclosure pressure gauge: Aluminium with enamel finish. Polycarbonate regulator handle. Fastener hardware available in aluminium and stainless steel.
- Approvals:** For A1001YZUMC1 (Volume up to 2 cubic feet)
NEC Type Y Class I, Division 1, Groups A, B, C, D to Division 2
NEC Type Z Class I, Division 2, Groups A, B, C, D to Unclassified
- For A1001YZUMC2 (Volume up to 10 cubic feet)
NEC Type Y Class II, Division 1, Groups F, G to Division 2
NEC Type Z Class II, Division 2, Groups F, G to Unclassified
Classified by Underwriters Laboratories, cUL and Factory Mutual
- Requirements:** Protected enclosures should be constructed from materials, such as metal, fiberglass or polycarbonate material, to meet or exceed NEMA Type 4, Type 4X or Type 12 performance requirements.
- Mounting:** Universal mount.
- Pack quantity:** 1 piece with mounting kit and accessories.
- Note:** Pressure vent not required when inlet pressure limited to 5PSI using standard TR-10G. For inlet pressure over 5PSI order EPV-1-SA-00 or EPV-1-SA-90 separately. This system is not intended for use to protect enclosures or devices that contain ignitable concentrations of gases or vapours.

| H | W | D | Weight (kg) | Volume | Item no. |
|-----|-----|-----|-------------|--------|-------------|
| 229 | 229 | 127 | 3.74 | 0.06 | A1001YZUMC1 |
| 229 | 229 | 127 | 3.86 | 0.28 | A1001YZUMC2 |

Hazardous location large-volume purging system, HLA3



- Description:** Purging Type Y or Z assembly that operates on a supply of compressed instrument air or inert gas. It is designed to regulate and monitor pressure within one or more sealed (protected) enclosures, in order to rapidly remove and prevent flammable vapour accumulation within the enclosure(s). The system is designed to accomplish the required air exchanges and maintain a "safe" pressure on one or more protected enclosures. A Model EPV enclosure protection vent is required for proper operation. 90 cubic feet (2.55 cubic meters) maximum enclosure volume. Enclosure protection vent (90°). Rapid exchange control valve.
- Material:** System face plate and mounting plate: Type 316 stainless steel with tumble finish. Regulator body: Zinc with enamel finish. Manifold body: Anodized aluminium with Type 316 stainless steel valves. Enclosure pressure gauge: Aluminium with enamel finish. Gas supply gauge: Poly case and nickel-plated tube. Enclosure supply and enclosure reference bulkhead fittings: Type 316 stainless steel.
- Approvals:** (Volume up to 90 cubic feet)
3003 LPS
NEC Type Y Class 1, Division 1, Groups A, B, C, D / Zone 1
Groups IIA, IIB and IIC to Division 2 / Zone 2; NEC Type Z Class I, Division 2, Groups A, B, C, D / Zone 2
Groups IIA, IIB and IIC to Non-hazardous; Classified by Underwriters Laboratories, NFPA 496-1993.
- Requirements:** Protected enclosures should be constructed from materials such as metal, fiberglass or polycarbonate material to meet or exceed NEMA Type 4, Type 4X or Type 12 performance requirements.
- Mounting:** Two models available: Vertical mount (VM) or horizontal mount (HM).
- Pack quantity:** 1 piece with mounting kit and accessories.
- Note:** This system is not intended for use to protect enclosures or devices that contain ignitable concentrations of gases or vapours.

| H | W | D | Weight (kg) | Volume | Item no. |
|-----|-----|-----|-------------|--------|-----------|
| 241 | 140 | 140 | 4.54 | 2.55 | A3003YZVM |
| 140 | 273 | 140 | 4.54 | 2.55 | A3003YZHM |



Wall Mounted Enclosures Hazardous Locations Range Accessories

Hazardous location large-volume ATEX purging system Type Y, Z and Ex [pz], HLA3X

- Description:** These products are designed to supply one or more enclosures with a protective gas supply. Enclosure protection vent (90°). Rapid exchange control valve. Explosion Proof differential pressure switch with "C" contacts for alarm.
- Material:** System face plate and mounting plate: Type 316 stainless steel with tumble finish. Regulator body: Zinc with enamel finish. Manifold body: Anodized aluminium with Type 316 stainless steel valves. Enclosure pressure gauge: Aluminium with enamel finish. Gas supply gauge: Poly case and nickel-plated tube. Enclosure supply and enclosure reference bulkhead fittings: Type 316 stainless steel.
- Approvals:** (Volume up to 90 cubic feet); 3003 WPSA: Type Y System, UL and FM Certified: Class I, Division I Group; A,B,C, D/Zone 1, Groups IIB and H2 to Division 2/Zone 2; Type Z system, UL and FM Certified: Class 1, Division 2 Group; A,B,C, D/Zone 2, Groups IIB and H2 to Non-hazardous. ATEX-certified: II 3 (3) G Ex [pz] II, -29 °C ≤ Tamb. ≤ 49 °C.
- Requirements:** Protected enclosures should be constructed from materials such as metal, fiberglass or polycarbonate material to meet or exceed NEMA Type 4, Type 4X or Type 12 performance requirements.
- Mounting:** Two models available: Vertical mount (VM) or horizontal mount (HM).
- Pack quantity:** 1 piece with mounting kit and accessories.
- Note:** This system is not intended for use to protect enclosures or devices that contain ignitable concentrations of gases or vapours.



| H | W | D | Weight (kg) | Volume | Item no. |
|-----|-----|-----|-------------|--------|--------------|
| 356 | 203 | 189 | 8.2 | 2.55 | ATEX3003YZVM |
| 203 | 361 | 189 | 8.2 | 2.55 | ATEX3003YZHM |

Hazardous location ATEX purging/pressurization systems, HLP

- Description:** All models utilize dry, clean inert gas supply of 60 PSI (4 bar) to 115 PSI (8 bar). Type X models provide automatic purge cycle and 4PNO/20A/440VAC power contactor with 115 VAC or 230 VAC coil. Local visual indicators provide system status.
- Material:** All exterior components are 316 stainless steel or corrosion-resistant composite. Brushed 316 stainless steel finish.
- Leak compensation:** Maintains positive pressure by compensating for losses. System consists of control unit and relief valve. Leak compensation models are equipped with rapid purge valve and visual purge status indicator;; Certification Type Y and Z models; • Flush (internal) or external mount models; • Local visual alarm indicator and dry contact output for remote alarm; • Typically recommended for enclosures with volume of 60 cubic feet or less;; Certification Type X Model; • Provides power disconnect when pressurization is lost or not attained; • Provides automatic purge process; • External mount; • Local visual alarm indicator and dry contact output for remote alarm; • Typically recommended for enclosures with volume of 60 cubic feet or less;
- Continuous flow:** Provides positive pressure via continuous protective air flow through the enclosure. System consists of control unit, calibrated outlet orifice and relief valve.; ; Certification Type Y and Z Models; • Flush (internal) or external mount models; • Local visual alarm indicator and dry contact output for remote alarm; • Typically recommended for enclosures with volume of 17 Ft3 or less. Larger enclosures can use continuous flow models, but will require longer purging times.
- Operating temperature:** -20 (-4) to 55 °C (131 °F).
- Approvals:** Type X: Ex [px] Ex [p]; IECEx SIR.0019X [Gb, Db]; Europe, ATEX Category 2 GD; Cert no Sira 14ATEX1045X; USA/Canada NFPA496 Cl I Div 1 Groups A, B, C, D; UL E466718. Type Y: Ex [py] Ex [p]; IECEx SIR.0019X [Gb, Db]; Europe, ATEX Category 2 GD; Cert no Sira 14ATEX1045X; North America Cl I Div 1 Groups A, B, C, D; For protecting Cl I Div 2 equipment; UL E466718. Type Z: Ex [pz] Ex [p]; IECEx SIR.0019X [Gc, Dc]; Europe, ATEX Category 3 GD; Cert no Sira 14ATEX1045X; North America Cl I Div 2 Groups A, B, C, D; UL E466718.
- Requirements:** Type 4, 4X and 12 (IP54 recommended minimum) enclosures.
- Pack quantity:** 1 piece.



| Mounting type | Certification | Item no. |
|----------------|---------------|----------|
| Flush Mount | Y and Z | PLCF1YZ |
| Exterior Mount | Y and Z | PLCB1YZ |
| Flush Mount | Y and Z | PCFF1YZ |
| Exterior Mount | Y and Z | PCFB1YZ |
| Exterior Mount | X (120 VAC) | PLCS1X1 |
| Exterior Mount | X (230 VAC) | PLCS1X2 |
| - | - | PLCSKIT |
| - | - | PCFSKIT |



03 Terminal Boxes

Steel Range

| | |
|--|-----|
| Mild steel terminal box, STB..... | 388 |
| Stainless steel terminal box, SSTB | 390 |
| Accessories | 394 |

Aluminium Range

| | |
|-----------------------------------|-----|
| Aluminium terminal box, HALP..... | 398 |
| Accessories | 400 |

Polyester Range

| | |
|-----------------------------------|-----|
| Polyester terminal box, MGRP..... | 402 |
| Accessories | 404 |

ABS Range

| | |
|------------------------------------|-----|
| Small ABS terminal box, DABP | 406 |
| Accessories | 409 |

| | |
|------------------------------------|-----|
| Medium ABS terminal box, SABP..... | 410 |
| Accessories | 413 |

| | |
|------------------------------------|-----|
| Large ABS terminal box, OABP | 414 |
| Accessories | 417 |

Polycarbonate Range

| | |
|---|-----|
| Small polycarbonate terminal box, DPCP..... | 420 |
| Accessories | 423 |
| Large polycarbonate terminal box, OPCP..... | 424 |
| Accessories | 427 |

Hazardous Location Range

| | |
|--|-----|
| ZONEX, stainless steel terminal box, EXE-SB..... | 430 |
| ZONEX, polyester terminal box, EXE-NB..... | 431 |

Terminal Boxes

Steel Range

Mild steel terminal box | STB

IP 66 | TYPE 4, 12, 13 | IK 08



Material:

1.2 mm mild steel.

Body:

Folded and seam welded. Four 8.5 mm diameter holes for wall fixing. Four M6 x 13 studs for bottom profiles / mounting plate fixation.

Gasket:

Sealing is ensured by an injected one piece polyurethane gasket.

Earthing:

M8x18 mm earthing studs in body and cover, M8 nuts, earthing washers and earthing labels.

Protection:

IP 66 | TYPE 4, 12, 13 | IK 08.

Finish:

RAL 7035, structured powder coating.

Delivery:

Body, cover, cover screws, fixing screws, cover plugs, and earthing facilities.



Dimensional table | STB

IP 66 | TYPE 4, 12, 13 | IK 08

| Box dimension | | | Weight (kg) | Item no. |
|---------------|-----|-----|-------------|-----------|
| H | W | D | | |
| 150 | 150 | 80 | 1.15 | STB151508 |
| 150 | 150 | 120 | 1.35 | STB151512 |
| 150 | 300 | 80 | 1.90 | STB153008 |
| 150 | 300 | 120 | 2.25 | STB153012 |
| 200 | 200 | 80 | 1.70 | STB202008 |
| 200 | 200 | 120 | 2.00 | STB202012 |
| 200 | 300 | 80 | 2.35 | STB203008 |
| 200 | 300 | 120 | 2.75 | STB203012 |
| 200 | 400 | 80 | 2.90 | STB204008 |
| 200 | 400 | 120 | 3.35 | STB204012 |
| 200 | 500 | 120 | 4.10 | STB205012 |
| 200 | 600 | 120 | 4.75 | STB206012 |
| 200 | 800 | 120 | 6.30 | STB208012 |
| 300 | 300 | 80 | 3.15 | STB303008 |
| 300 | 300 | 120 | 3.55 | STB303012 |
| 300 | 400 | 120 | 4.50 | STB304012 |
| 300 | 500 | 120 | 5.40 | STB305012 |
| 300 | 600 | 120 | 6.40 | STB306012 |
| 400 | 400 | 120 | 5.85 | STB404012 |
| 400 | 600 | 120 | 7.80 | STB406012 |
| 400 | 800 | 120 | 9.90 | STB408012 |

Dimensional drawing | STB

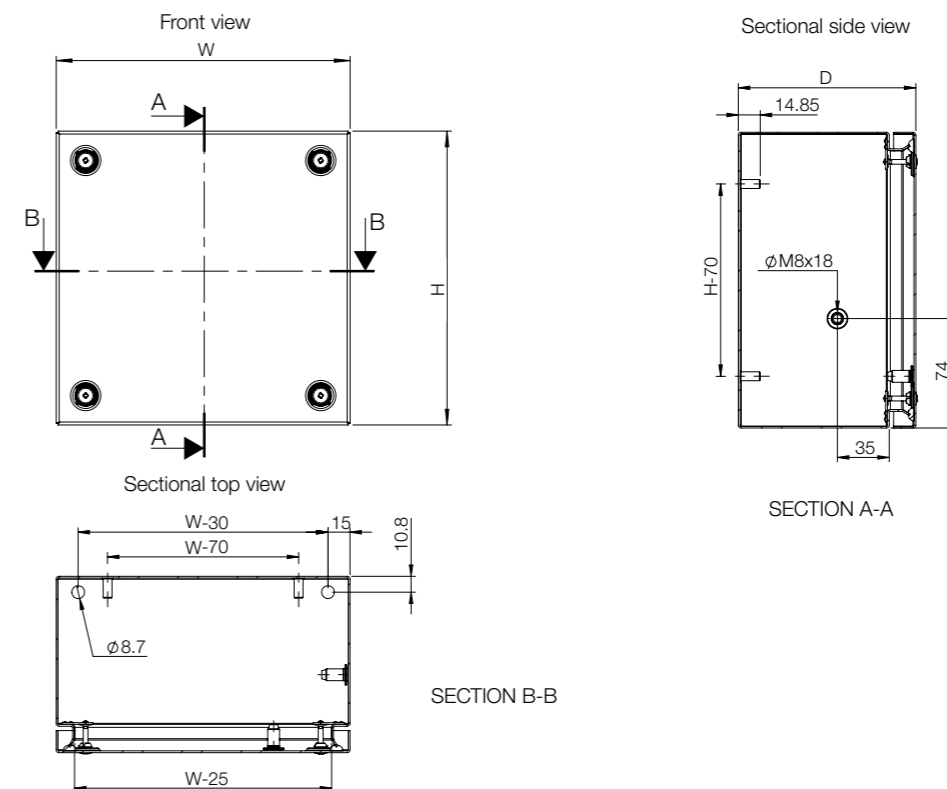

Terminal Boxes Steel Range

Stainless steel terminal box | SSTB

IP 66 | TYPE 4X, 12, 13 | IK 08



Material:

AISI 304L pre-grained stainless steel / AISI 316L (on request).
Body: 1 mm. Cover: 1.5 mm.

Body:

Folded and seam welded. Four M6x13 studs for bottom profile / mounting plate fixation.

Gasket:

For AISI 316L, sealing is ensured by an injected one piece silicone gasket.

Earthing:

M8x18 mm earthing studs in body and cover, M8 nuts, earthing washers and earthing labels.

Protection:

IP 66 | TYPE 4X, 12, 13 | IK 08.

Finish:

400 pre-grained stainless steel.

Delivery:

Body, cover, cover screws, fixing screws, cover plugs and earthing facilities.



Dimensional table | SSTB

IP 66 | TYPE 4X, 12, 13 | IK 08

| Box dimension | | | | |
|---------------|-----|-----|-------------|----------------|
| H | W | D | Weight (kg) | Item no. |
| 150 | 150 | 80 | 1.10 | SSTB151508 |
| 150 | 150 | 80 | 1.10 | SSTB151508-316 |
| 150 | 150 | 120 | 1.30 | SSTB151512 |
| 150 | 150 | 120 | 1.30 | SSTB151512-316 |
| 150 | 300 | 80 | 1.80 | SSTB153008 |
| 150 | 300 | 80 | 1.80 | SSTB153008-316 |
| 150 | 300 | 120 | 2.15 | SSTB153012 |
| 150 | 300 | 120 | 2.15 | SSTB153012-316 |
| 200 | 200 | 80 | 1.65 | SSTB202008 |
| 200 | 200 | 80 | 1.65 | SSTB202008-316 |
| 200 | 200 | 120 | 1.95 | SSTB202012 |
| 200 | 200 | 120 | 1.90 | SSTB202012-316 |
| 200 | 300 | 80 | 2.25 | SSTB203008 |
| 200 | 300 | 80 | 2.25 | SSTB203008-316 |
| 200 | 300 | 120 | 2.55 | SSTB203012 |
| 200 | 300 | 120 | 2.55 | SSTB203012-316 |
| 200 | 400 | 80 | 2.80 | SSTB204008 |
| 200 | 400 | 80 | 2.80 | SSTB204008-316 |
| 200 | 400 | 120 | 3.20 | SSTB204012 |
| 200 | 400 | 120 | 3.15 | SSTB204012-316 |
| 200 | 500 | 120 | 3.90 | SSTB205012 |

| Box dimension | | | | |
|---------------|-----|-----|-------------|----------------|
| H | W | D | Weight (kg) | Item no. |
| 200 | 500 | 120 | 3.90 | SSTB205012-316 |
| 200 | 600 | 120 | 4.60 | SSTB206012 |
| 200 | 600 | 120 | 4.55 | SSTB206012-316 |
| 200 | 800 | 120 | 5.90 | SSTB208012 |
| 200 | 800 | 120 | 5.90 | SSTB208012-316 |
| 300 | 300 | 80 | 3.05 | SSTB303008 |
| 300 | 300 | 80 | 3.05 | SSTB303008-316 |
| 300 | 300 | 120 | 3.40 | SSTB303012 |
| 300 | 300 | 120 | 3.45 | SSTB303012-316 |
| 300 | 400 | 120 | 4.25 | SSTB304012 |
| 300 | 400 | 120 | 4.30 | SSTB304012-316 |
| 300 | 500 | 120 | 5.10 | SSTB305012 |
| 300 | 500 | 120 | 5.10 | SSTB305012-316 |
| 300 | 600 | 120 | 6.10 | SSTB306012 |
| 300 | 600 | 120 | 6.10 | SSTB306012-316 |
| 400 | 400 | 120 | 5.50 | SSTB404012 |
| 400 | 400 | 120 | 5.40 | SSTB404012-316 |
| 400 | 600 | 120 | 7.65 | SSTB406012 |
| 400 | 600 | 120 | 7.55 | SSTB406012-316 |
| 400 | 800 | 120 | 9.70 | SSTB408012 |
| 400 | 800 | 120 | 9.70 | SSTB408012-316 |

Dimensional drawing | SSTB

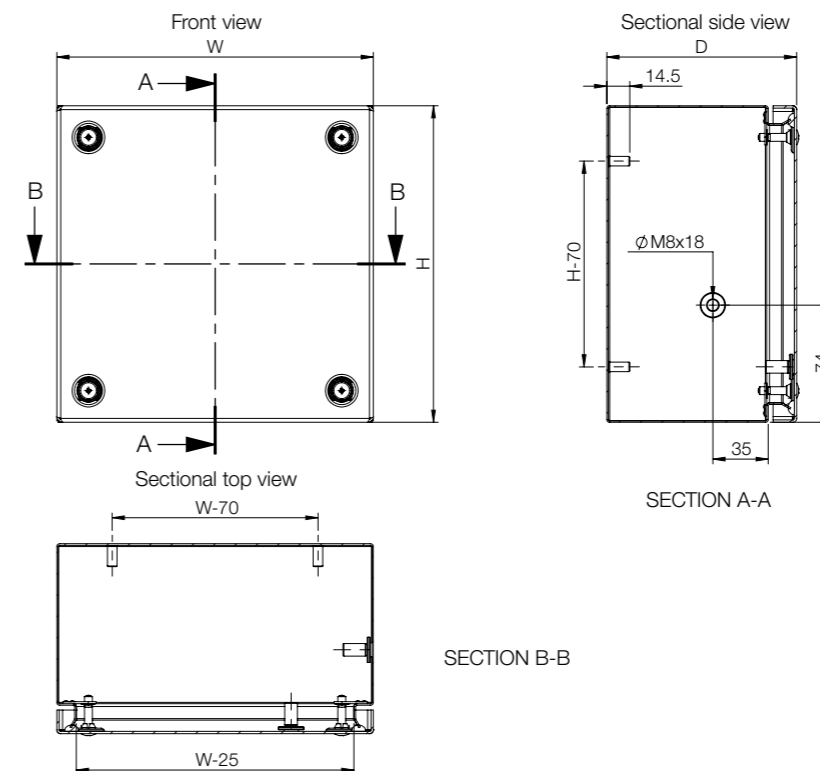

Accessories selection matrix | STB



| Box | Dimensions | | | Mounting | | | Fixing | | Cover |
|-----------|------------|-----|-----|----------------|----------------|-----------------|------------------------|-----------------|--------|
| | H | W | D | Mounting plate | Bottom profile | DIN rail | Wall mounting brackets | Pole fixation | Hinges |
| STB151508 | 150 | 150 | 80 | BMP1515 | BPP15 | BDR3515 | AW41 | - | STBH02 |
| STB151512 | 150 | 150 | 120 | BMP1515 | BPP15 | BDR3515 | AW41 | - | STBH02 |
| STB153008 | 150 | 300 | 80 | BMP1530 | BPP15/BPP30 | BDR3515/BDR3530 | AW41 | EPF0300 | STBH02 |
| STB153012 | 150 | 300 | 120 | BMP1530 | BPP15/BPP30 | BDR3515/BDR3530 | AW41 | EPF0300 | STBH02 |
| STB202008 | 200 | 200 | 80 | BMP2020 | BPP20 | BDR3520 | AW41 | - | STBH02 |
| STB202012 | 200 | 200 | 120 | BMP2020 | BPP20 | BDR3520 | AW41 | - | STBH02 |
| STB203008 | 200 | 300 | 80 | BMP2030 | BPP20/BPP30 | BDR3520/BDR3530 | AW41 | EPF0300 | STBH02 |
| STB203012 | 200 | 300 | 120 | BMP2030 | BPP20/BPP30 | BDR3520/BDR3530 | AW41 | EPF0300 | STBH02 |
| STB204008 | 200 | 400 | 80 | BMP2040 | BPP20/BPP40 | BDR3520/BDR3540 | AW41 | EPF0400 | STBH02 |
| STB204012 | 200 | 400 | 120 | BMP2040 | BPP20/BPP40 | BDR3520/BDR3540 | AW41 | EPF0400 | STBH02 |
| STB205012 | 200 | 500 | 120 | BMP2050 | BPP20/BPP50 | BDR3520/BDR3550 | AW41 | EPF0500 | STBH02 |
| STB206012 | 200 | 600 | 120 | BMP2060 | BPP20/BPP60 | BDR3520/BDR3560 | AW41 | EPF0600 | STBH02 |
| STB208012 | 200 | 800 | 120 | BMP2080 | BPP20/BPP80 | BDR3520/BDR3580 | AW41 | EPF0800 | STBH02 |
| STB303008 | 300 | 300 | 80 | BMP3030 | BPP30 | BDR3530 | AW41 | EPF0300 | STBH02 |
| STB303012 | 300 | 300 | 120 | BMP3030 | BPP30 | BDR3530 | AW41 | EPF0300 | STBH02 |
| STB304012 | 300 | 400 | 120 | BMP3040 | BPP30/BPP40 | BDR3530/BDR3540 | AW41 | EPF0300/EPF0400 | STBH02 |
| STB305012 | 300 | 500 | 120 | BMP3050 | BPP30/BPP50 | BDR3530/BDR3550 | AW41 | EPF0300/EPF0500 | STBH02 |
| STB306012 | 300 | 600 | 120 | BMP3060 | BPP30/BPP60 | BDR3530/BDR3560 | AW41 | EPF0300/EPF0600 | STBH02 |
| STB404012 | 400 | 400 | 120 | BMP4040 | BPP40 | BDR3540 | AW41 | EPF0400 | STBH02 |
| STB406012 | 400 | 600 | 120 | BMP4060 | BPP40/BPP60 | BDR3540/BDR3560 | AW41 | EPF0400/EPF0600 | STBH02 |
| STB408012 | 400 | 800 | 120 | BMP4080 | BPP40/BPP80 | BDR3540/BDR3580 | AW41 | EPF0400/EPF0800 | STBH02 |

Accessories selection matrix | SSTB



| Box | Dimensions | | | Mounting | | | Fixing | | Cover |
|----------------|------------|-----|-----|----------------|----------------|-----------------|------------------------|-----------------|---------|
| | H | W | D | Mounting plate | Bottom profile | DIN rail | Wall mounting brackets | Pole fixation | Hinges |
| SSTB151508 | 150 | 150 | 80 | BMP1515 | BPP15 | BDR3515 | AWS41-304 | - | SSTBH02 |
| SSTB151508-316 | 150 | 150 | 80 | BMP1515 | BPP15 | BDR3515 | AWS41-316 | - | SSTBH02 |
| SSTB151512 | 150 | 150 | 120 | BMP1515 | BPP15 | BDR3515 | AWS41-304 | - | SSTBH02 |
| SSTB151512-316 | 150 | 150 | 120 | BMP1515 | BPP15 | BDR3515 | AWS41-316 | - | SSTBH02 |
| SSTB153008 | 150 | 300 | 80 | BMP1530 | BPP15/BPP30 | BDR3515/BDR3530 | AWS41-304 | EPF0300 | SSTBH02 |
| SSTB153008-316 | 150 | 300 | 80 | BMP1530 | BPP15/BPP30 | BDR3515/BDR3530 | AWS41-316 | EPF0300 | SSTBH02 |
| SSTB153012 | 150 | 300 | 120 | BMP1530 | BPP15/BPP30 | BDR3515/BDR3530 | AWS41-304 | EPF0300 | SSTBH02 |
| SSTB153012-316 | 150 | 300 | 120 | BMP1530 | BPP15/BPP30 | BDR3515/BDR3530 | AWS41-316 | EPF0300 | SSTBH02 |
| SSTB202008 | 200 | 200 | 80 | BMP2020 | BPP20 | BDR3520 | AWS41-304 | - | SSTBH02 |
| SSTB202008-316 | 200 | 200 | 80 | BMP2020 | BPP20 | BDR3520 | AWS41-316 | - | SSTBH02 |
| SSTB202012 | 200 | 200 | 120 | BMP2020 | BPP20 | BDR3520 | AWS41-304 | - | SSTBH02 |
| SSTB202012-316 | 200 | 200 | 120 | BMP2020 | BPP20 | BDR3520 | AWS41-316 | - | SSTBH02 |
| SSTB203008 | 200 | 300 | 80 | BMP2030 | BPP20/BPP30 | BDR3520/BDR3530 | AWS41-304 | EPF0300 | SSTBH02 |
| SSTB203008-316 | 200 | 300 | 80 | BMP2030 | BPP20/BPP30 | BDR3520/BDR3530 | AWS41-316 | EPF0300 | SSTBH02 |
| SSTB203012 | 200 | 300 | 120 | BMP2030 | BPP20/BPP30 | BDR3520/BDR3530 | AWS41-304 | EPF0300 | SSTBH02 |
| SSTB203012-316 | 200 | 300 | 120 | BMP2030 | BPP20/BPP30 | BDR3520/BDR3530 | AWS41-316 | EPF0300 | SSTBH02 |
| SSTB204008 | 200 | 400 | 80 | BMP2040 | BPP20/BPP40 | BDR3520/BDR3540 | AWS41-304 | EPF0400 | SSTBH02 |
| SSTB204008-316 | 200 | 400 | 80 | BMP2040 | BPP20/BPP40 | BDR3520/BDR3540 | AWS41-316 | EPF0400 | SSTBH02 |
| SSTB204012 | 200 | 400 | 120 | BMP2040 | BPP20/BPP40 | BDR3520/BDR3540 | AWS41-304 | EPF0400 | SSTBH02 |
| SSTB204012-316 | 200 | 400 | 120 | BMP2040 | BPP20/BPP40 | BDR3520/BDR3540 | AWS41-316 | EPF0400 | SSTBH02 |
| SSTB205012 | 200 | 500 | 120 | BMP2050 | BPP20/BPP50 | BDR3520/BDR3550 | AWS41-304 | EPF0500 | SSTBH02 |
| SSTB205012-316 | 200 | 500 | 120 | BMP2050 | BPP20/BPP50 | BDR3520/BDR3550 | AWS41-316 | EPF0500 | SSTBH02 |
| SSTB206012 | 200 | 600 | 120 | BMP2060 | BPP20/BPP60 | BDR3520/BDR3560 | AWS41-304 | EPF0600 | SSTBH02 |
| SSTB206012-316 | 200 | 600 | 120 | BMP2060 | BPP20/BPP60 | BDR3520/BDR3560 | AWS41-316 | EPF0600 | SSTBH02 |
| SSTB208012 | 200 | 800 | 120 | BMP2080 | BPP20/BPP80 | BDR3520/BDR3580 | AWS41-304 | EPF0800 | SSTBH02 |
| SSTB208012-316 | 200 | 800 | 120 | BMP2080 | BPP20/BPP80 | BDR3520/BDR3580 | AWS41-316 | EPF0800 | SSTBH02 |
| SSTB303008 | 300 | 300 | 80 | BMP3030 | BPP30 | BDR3530 | AWS41-304 | EPF0300 | SSTBH02 |
| SSTB303008-316 | 300 | 300 | 80 | BMP3030 | BPP30 | BDR3530 | AWS41-316 | EPF0300 | SSTBH02 |
| SSTB303012 | 300 | 300 | 120 | BMP3030 | BPP30 | BDR3530 | AWS41-304 | EPF0300 | SSTBH02 |
| SSTB303012-316 | 300 | 300 | 120 | BMP3030 | BPP30 | BDR3530 | AWS41-316 | EPF0300 | SSTBH02 |
| SSTB304012 | 300 | 400 | 120 | BMP3040 | BPP30/BPP40 | BDR3530/BDR3540 | AWS41-304 | EPF0300/EPF0400 | SSTBH02 |
| SSTB304012-316 | 300 | 400 | 120 | BMP3040 | BPP30/BPP40 | BDR3530/BDR3540 | AWS41-316 | EPF0300/EPF0400 | SSTBH02 |
| SSTB305012 | 300 | 500 | 120 | BMP3050 | BPP30/BPP50 | BDR3530/BDR3550 | AWS41-304 | EPF0300/EPF0500 | SSTBH02 |
| SSTB305012-316 | 300 | 500 | 120 | BMP3050 | BPP30/BPP50 | BDR3530/BDR3550 | AWS41-316 | EPF0300/EPF0500 | SSTBH02 |
| SSTB306012 | 300 | 600 | 120 | BMP3060 | BPP30/BPP60 | BDR3530/BDR3560 | AWS41-304 | EPF0300/EPF0600 | SSTBH02 |
| SSTB306012-316 | 300 | 600 | 120 | BMP3060 | BPP30/BPP60 | BDR3530/BDR3560 | AWS41-316 | EPF0300/EPF0600 | SSTBH02 |
| SSTB404012 | 400 | 400 | 120 | BMP4040 | BPP40 | BDR3540 | AWS41-304 | EPF0400 | SSTBH02 |
| SSTB404012-316 | 400 | 400 | 120 | BMP4040 | BPP40 | BDR3540 | AWS41-316 | EPF0400 | SSTBH02 |
| SSTB406012 | 400 | 600 | 120 | BMP4060 | BPP40/BPP60 | BDR3540/BDR3560 | AWS41-304 | EPF0400/EPF0600 | SSTBH02 |
| SSTB406012-316 | 400 | 600 | 120 | BMP4060 | BPP40/BPP60 | BDR3540/BDR3560 | AWS41-316 | EPF0400/EPF0600 | SSTBH02 |
| SSTB408012 | 400 | 800 | 120 | BMP4080 | BPP40/BPP80 | BDR3540/BDR3580 | AWS41-304 | EPF0400/EPF0800 | SSTBH02 |
| SSTB408012-316 | 400 | 800 | 120 | BMP4080 | BPP40/BPP80 | BDR3540/BDR3580 | AWS41-316 | EPF0400/EPF0800 | SSTBH02 |

Terminal Boxes

Steel Range

Accessories

Mounting plate, BMP

Description: Steel mounting plate for terminal boxes.
Material: 2 mm galvanized steel.
Pack quantity: 1 piece.



| Box dimension | | Mounting plate dimensions | | Item no. |
|---------------|-----|---------------------------|-----|----------|
| H | W | h | w | |
| 150 | 150 | 125 | 120 | BMP1515 |
| 150 | 300 | 125 | 270 | BMP1530 |
| 200 | 200 | 175 | 170 | BMP2020 |
| 200 | 300 | 175 | 270 | BMP2030 |
| 200 | 400 | 175 | 370 | BMP2040 |
| 200 | 500 | 175 | 470 | BMP2050 |
| 200 | 600 | 180 | 570 | BMP2060 |
| 200 | 800 | 180 | 770 | BMP2080 |
| 300 | 300 | 275 | 270 | BMP3030 |
| 300 | 400 | 275 | 370 | BMP3040 |
| 300 | 500 | 275 | 470 | BMP3050 |
| 300 | 600 | 280 | 570 | BMP3060 |
| 400 | 400 | 375 | 370 | BMP4040 |
| 400 | 600 | 380 | 570 | BMP4060 |
| 400 | 800 | 380 | 770 | BMP4080 |

Spacer bolts for terminal boxes, AMTE-TB

Description: For depth adjustment of the mounting plate. Metric thread M6.
Material: Zinc plated steel.



| Length | Pack quantity | Item no. |
|--------|---------------|----------|
| 10 | 50 | AMTE6010 |
| 20 | 50 | AMTE6020 |
| 30 | 50 | AMTE6030 |
| 40 | 20 | AMTE6040 |
| 50 | 20 | AMTE6050 |

Bottom profile, BPP

Description: Bottom profile for DIN rail mounting.
Material: Galvanized steel.
Pack quantity: 2 pieces.



| For box | | Item no. |
|---------|--|----------|
| H/W | | |
| 150 | | BPP15 |
| 200 | | BPP20 |
| 300 | | BPP30 |
| 400 | | BPP40 |
| 500 | | BPP50 |
| 600 | | BPP60 |
| 800 | | BPP80 |

DIN rail, BDR

Description: DIN rail 35 mm for terminal boxes.
Material: Galvanized steel.
Pack quantity: 5 pieces.

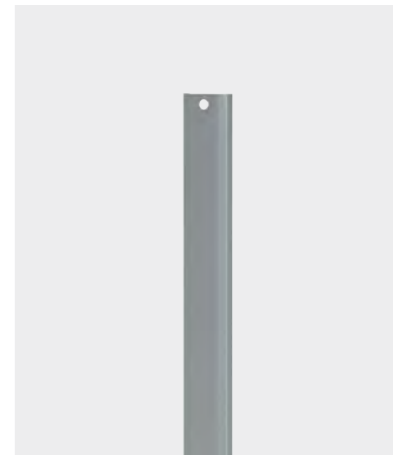

| For box | | Item no. |
|---------|--|----------|
| H/W | | |
| 150 | | BDR3515 |
| 200 | | BDR3520 |
| 300 | | BDR3530 |
| 400 | | BDR3540 |
| 500 | | BDR3550 |
| 600 | | BDR3560 |
| 800 | | BDR3580 |

Terminal Boxes Steel Range

Accessories

Wall mounting brackets, AW-TB

Description: Mounting brackets for safe wall fixing. It includes the sealing washers to guarantee the IP rating.

Material: 3 mm zinc plated steel.

Pack quantity: 4 brackets with mounting accessories.

| Item no. |
|----------|
| AW41 |



Wall mounting brackets, AWS-TB

Description: Mounting brackets for safe wall fixing. It includes the sealing washers to guarantee the IP rating. In stainless steel machining is required.

Pack quantity: 4 brackets with mounting accessories.

| Material | Item no. |
|--------------------------|-----------|
| 3 mm stainless steel 304 | AWS41-304 |
| 3 mm stainless steel 316 | AWS41-316 |



Enclosure pole fixation, EPF-TB

Description: Accessory to fix enclosures onto poles. Maximum load of 900N.

Material: Galvanized steel.

Minimum pole diameter: 80 mm.

Maximum pole diameter: 250 mm.

Pack quantity: 2 profiles, 2 circular mounting strips for pole attachment and mounting accessories.

| For Enclosure (W) | |
|-------------------|----------|
| STB, SSTB | Item no. |
| 300 | EPF0300 |
| 400 | EPF0400 |
| 500 | EPF0500 |
| 600 | EPF0600 |
| 800 | EPF0800 |



Hinges, STBH

Description: Using this accessory the cover can be hinged. Machining is required.

Material: Zinc plated steel.

Pack quantity: Set of 2 hinges with mounting accessories.

| Item no. |
|----------|
| STBH02 |



Hinges, SSTBH

Description: Using this accessory the cover can be hinged. Machining is required.

Material: Stainless steel.

Pack quantity: Set of 2 hinges with mounting accessories.

| Item no. |
|----------|
| SSTBH02 |



Terminal Boxes

Aluminium Range

Aluminium terminal box | HALP

IP 66, 67 | IK 08/09



Material:

Aluminium alloy EN AC-47100.

Gasket:

Standard supply fitted with a polyurethane gasket. Silicone, neoprene and EPDM gaskets are available on request.

Temperature resistance:

-30 °C to +80 °C.

Protection:

IP 66, 67 | IK 09, 08 for HALP050503GE.

Finish:

RAL 7001.

Approvals:

CE, GOST. For cULus_UL Listed approvals, please contact our sales department.

Delivery:

Body and cover are manufactured from aluminum, cover screws are made of stainless steel.



Dimensional table | HALP

IP 66, 67 | IK 08/09

| Box dimension | | | Weight (kg) | Body thickness | Cover thickness | Number of cover screws | Thread for mounting plate | Item no. |
|---------------|-----|-----|-------------|----------------|-----------------|------------------------|---------------------------|--------------|
| H | W | D | | | | | | |
| 45 | 50 | 30 | 0.10 | 3 | 2 | 2 | - | HALP050503GE |
| 64 | 58 | 36 | 0.15 | 3.5 | 3 | 4 | - | HALP060604GE |
| 64 | 98 | 36 | 0.25 | 3.5 | 3 | 4 | - | HALP061004GE |
| 64 | 150 | 36 | 0.35 | 3.5 | 3 | 4 | - | HALP061504GE |
| 80 | 75 | 57 | 0.30 | 3.5 | 2.5 | 4 | M4 | HALP080806GE |
| 80 | 125 | 57 | 0.45 | 3.5 | 2.6 | 4 | M4 | HALP081306GE |
| 80 | 175 | 57 | 0.55 | 3.5 | 2.5 | 4 | M4 | HALP081806GE |
| 80 | 250 | 57 | 0.70 | 3.5 | 2.5 | 4 | M4 | HALP082506GE |
| 122 | 122 | 80 | 0.90 | 4.1 | 3.7 | 4 | M6 | HALP121208GE |
| 122 | 122 | 90 | 1.00 | 4.1 | 4 | 4 | M6 | HALP121209GE |
| 122 | 220 | 80 | 1.35 | 4 | 4 | 4 | M6 | HALP122208GE |
| 122 | 220 | 90 | 1.45 | 4 | 4 | 4 | M6 | HALP122209GE |
| 122 | 360 | 80 | 1.80 | 4.1 | 3.7 | 4 | M6 | HALP123608GE |
| 160 | 160 | 90 | 1.55 | 4.1 | 3.7 | 4 | M6 | HALP161609GE |
| 160 | 260 | 90 | 2.10 | 4 | 4 | 4 | M6 | HALP162609GE |
| 160 | 360 | 90 | 2.70 | 4.1 | 3.7 | 4 | M6 | HALP163609GE |
| 160 | 560 | 90 | 4.05 | 4 | 4 | 6 | M6 | HALP165609GE |
| 230 | 200 | 110 | 2.60 | 4.1 | 4.1 | 4 | M6 | HALP232011GE |
| 230 | 330 | 110 | 3.70 | 4.1 | 3.7 | 4 | M6 | HALP233311GE |
| 230 | 330 | 180 | 5.10 | 4.5 | 3.7 | 4 | M6 | HALP233318GE |
| 230 | 400 | 110 | 4.15 | 4.1 | 3.7 | 4 | M6 | HALP234011GE |
| 230 | 600 | 110 | 6.00 | 4 | 4 | 6 | M6 | HALP236011GE |

Dimensional drawing | HALP

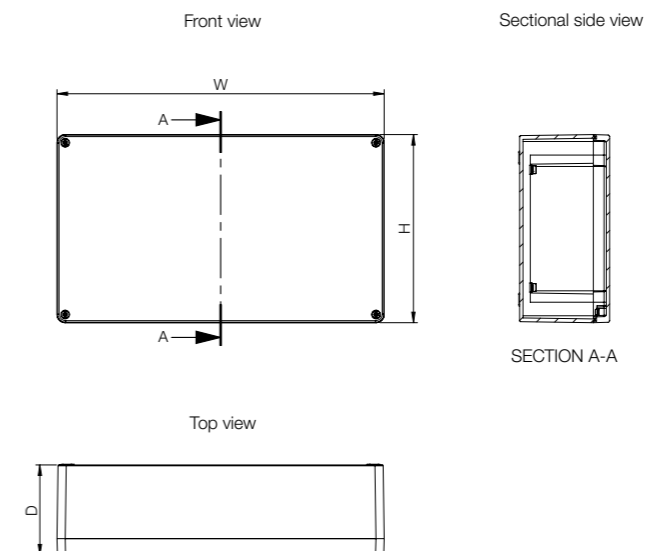

Terminal Boxes Aluminium Range Accessories

HALP Mounting plate, HMP

Description: Steel mounting plate for HALP boxes.
Material: 1.5 mm galvanized steel, 2.5 mm for HMP1656E and HMP2360E.
Pack quantity: 1 piece.

| Box dimension | | Mounting plate dimensions | | Item no. |
|---------------|-----|---------------------------|-----|----------|
| H | W | h | w | |
| 64 | 58 | 54 | 48 | HMP0606E |
| 64 | 98 | 54 | 88 | HMP0610E |
| 64 | 150 | 54 | 140 | HMP0615E |
| 80 | 75 | 69 | 64 | HMP0808E |
| 80 | 125 | 69 | 114 | HMP0813E |
| 80 | 175 | 69 | 164 | HMP0818E |
| 80 | 250 | 69 | 239 | HMP0825E |
| 122 | 122 | 108 | 107 | HMP1212E |
| 122 | 220 | 108 | 204 | HMP1222E |
| 122 | 360 | 108 | 343 | HMP1236E |
| 160 | 160 | 145 | 143 | HMP1616E |
| 160 | 260 | 145 | 243 | HMP1626E |
| 160 | 360 | 145 | 343 | HMP1636E |
| 160 | 560 | 145 | 543 | HMP1656E |
| 230 | 200 | 214 | 183 | HMP2320E |
| 230 | 330 | 214 | 313 | HMP2333E |
| 230 | 400 | 214 | 383 | HMP2340E |
| 230 | 600 | 214 | 583 | HMP2360E |



Hinges, HHI

Description: Using this accessory the cover can be hinged. 150° opening. Machining is required.
Material: Aluminium.
For box: HHI02: HALP080806GE to HALP082506GE.
 HHI03: HALP121208GE to HALP236011GE.
Pack quantity: Set of 2 hinges in HHI02, and 3 hinges in HHI03. Mounting accessories are included.

| Item no. |
|----------|
| HHI02 |
| HHI03 |

Internal hinges available on request.



Terminal Boxes

Polyester Range

Polyester terminal box | MGRP

IP 66, 67 | IK 07/08



Description:

Polyester box. Suitable for outdoor use, UV-resistant according to UL746 C.

Material:

Glass fibre reinforced polyester.

Gasket:

Standard supply fitted with a polyurethane gasket. Silicone, neoprene and EPDM gaskets are available on request.

Temperature resistance:

-40 °C to +100 °C with the standard polyurethane gasket; -60 °C to +130 °C with the silicone gasket; -35 °C to +100 °C with the EPDM gasket; -30 °C to +80 °C with the neoprene gasket.

Flammability:

UL94 V-0.

Protection:

IP 66, 67 | IK 08, 07 for MGRP08080xGE.

Finish:

RAL 7000.

Approvals:

CE, GOST. For cULus_UL Listed approvals, please contact our sales department.

Delivery:

Body, cover and cover screws. Cover screws made of stainless steel.

Note:

Mounting plate, GMP, and hinges, HHI, are available separately.



Dimensional table | MGRP

IP 66, 67 | IK 07/08

| Box dimension | | | Weight (kg) | Body thickness | Cover thickness | Number of cover screws | Item no. |
|---------------|-----|-----|-------------|----------------|-----------------|------------------------|--------------|
| H | W | D | | | | | |
| 75 | 80 | 55 | 0.25 | 3.5 | 4 | 4 | MGRP080806GE |
| 75 | 80 | 75 | 0.30 | 3.5 | 4 | 4 | MGRP080808GE |
| 75 | 110 | 55 | 0.30 | 3.5 | 4 | 4 | MGRP081106GE |
| 75 | 110 | 75 | 0.35 | 3.5 | 4 | 4 | MGRP081108GE |
| 75 | 160 | 55 | 0.40 | 3.5 | 4 | 4 | MGRP081606GE |
| 75 | 160 | 75 | 0.50 | 3.5 | 4 | 4 | MGRP081608GE |
| 75 | 190 | 55 | 0.45 | 3.5 | 4 | 4 | MGRP081906GE |
| 75 | 190 | 75 | 0.55 | 3.5 | 4 | 4 | MGRP081908GE |
| 120 | 122 | 90 | 0.75 | 4.5 | 5 | 4 | MGRP121209GE |
| 120 | 220 | 90 | 1.10 | 4.5 | 4 | 4 | MGRP122209GE |
| 160 | 160 | 90 | 1.30 | 6 | 5 | 4 | MGRP161609GE |
| 160 | 260 | 90 | 1.85 | 6 | 5 | 4 | MGRP162609GE |
| 160 | 360 | 90 | 2.30 | 6 | 5 | 4 | MGRP163609GE |
| 160 | 560 | 90 | 3.35 | 6 | 5 | 6 | MGRP165609GE |
| 250 | 255 | 120 | 2.80 | 6 | 5 | 4 | MGRP252612GE |
| 250 | 400 | 120 | 4.00 | 6 | 5 | 4 | MGRP254012GE |
| 405 | 400 | 120 | 5.25 | 6 | 5 | 4 | MGRP414012GE |

Dimensional drawing | MGRP

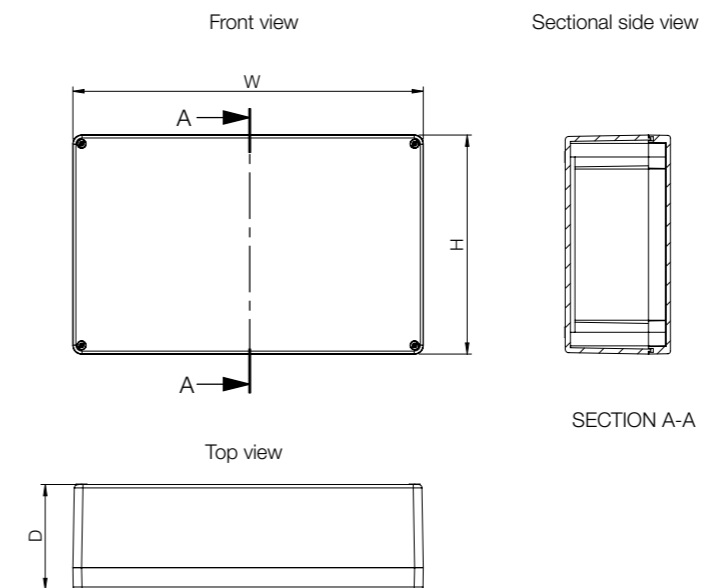

Terminal Boxes

Polyester Range

Accessories

MGRP Mounting plate, GMP

Description: Mounting plate for MGRP boxes.

Material: 1.5 mm galvanized steel, 2.5 mm from GMP1656E.

Pack quantity: 1 piece.

| For box | | Mounting plate dimensions | | Item no. |
|---------|-----|---------------------------|-----|----------|
| H | W | h | w | |
| 75 | 80 | 64 | 69 | GMP0808E |
| 75 | 110 | 64 | 98 | GMP0811E |
| 75 | 160 | 64 | 148 | GMP0816E |
| 75 | 190 | 64 | 178 | GMP0819E |
| 120 | 122 | 107 | 108 | GMP1212E |
| 120 | 220 | 107 | 206 | GMP1222E |
| 160 | 160 | 144 | 144 | GMP1616E |
| 160 | 260 | 144 | 244 | GMP1626E |
| 160 | 360 | 144 | 344 | GMP1636E |
| 160 | 560 | 144 | 543 | GMP1656E |
| 250 | 255 | 233 | 238 | GMP2526E |
| 250 | 400 | 233 | 383 | GMP2540E |
| 405 | 400 | 390 | 385 | GMP4140E |



Hinges, HHI

Description: Using this accessory the cover can be hinged. 150° opening. Machining is required.

Material: Aluminium.

For box: MGRP121209GE to MGRP414012GE.

Pack quantity: Set of 3 hinges. Mounting accessories are included.

| Item no. |
|----------|
| HHI03 |



Terminal Boxes

ABS Range

Small ABS terminal box | DABP

IP 66,67 | IK 06/07



Description:

ABS box, halogen-free, suitable for indoor use. Low UV radiation resistance.

Material:

ABS. Transparent cover: polycarbonate.

Gasket:

Polyurethane gasket integrated in the box cover.

Temperature resistance:

-40 °C to +60 °C.

Flammability:

UL94 HB.

Protection:

IP 66, 67 | IK 06 (-25 °C), IK 07 (+35 °C).

Finish:

RAL 7035.

Delivery:

Body, cover, cover screws manufactured from stainless steel, mounting screws and cover plugs made from polyamide.



Dimensional table | DABP

IP 66,67 | IK 06/07

| Box dimension | | | | | |
|---------------|-----|-----|------------------|-------------|--------------|
| H | W | D | Inner depth (mm) | Weight (kg) | Item no. |
| 53 | 55 | 36 | 27.5 | 0.50 | DABP050504GE |
| 53 | 65 | 36 | 25 | 0.80 | DABP050704GE |
| 80 | 82 | 56 | 42 | 0.10 | DABP080806GE |
| 80 | 82 | 86 | 72 | 0.10 | DABP080809GE |
| 80 | 120 | 56 | 42 | 0.15 | DABP081206GE |
| 80 | 120 | 86 | 72 | 0.20 | DABP081209GE |
| 80 | 160 | 56 | 42 | 0.20 | DABP081606GE |
| 80 | 160 | 86 | 72 | 0.20 | DABP081609GE |
| 120 | 122 | 56 | 42 | 0.20 | DABP121206GE |
| 120 | 122 | 86 | 72 | 0.25 | DABP121209GE |
| 120 | 160 | 91 | 77 | 0.35 | DABP121609GE |
| 120 | 200 | 86 | 72 | 0.35 | DABP122009GE |
| 150 | 200 | 76 | 62 | 0.40 | DABP152008GE |
| 160 | 240 | 91 | 77 | 0.55 | DABP162409GE |
| 160 | 240 | 121 | 107 | 0.70 | DABP162412GE |
| 230 | 300 | 86 | 72 | 0.85 | DABP233009GE |
| 230 | 300 | 111 | 97 | 1.00 | DABP233011GE |

Note: Terminal box, with polycarbonate transparent cover fitted, can be ordered by replacing GE with TE in the item number.

Dimensional drawing | DABP

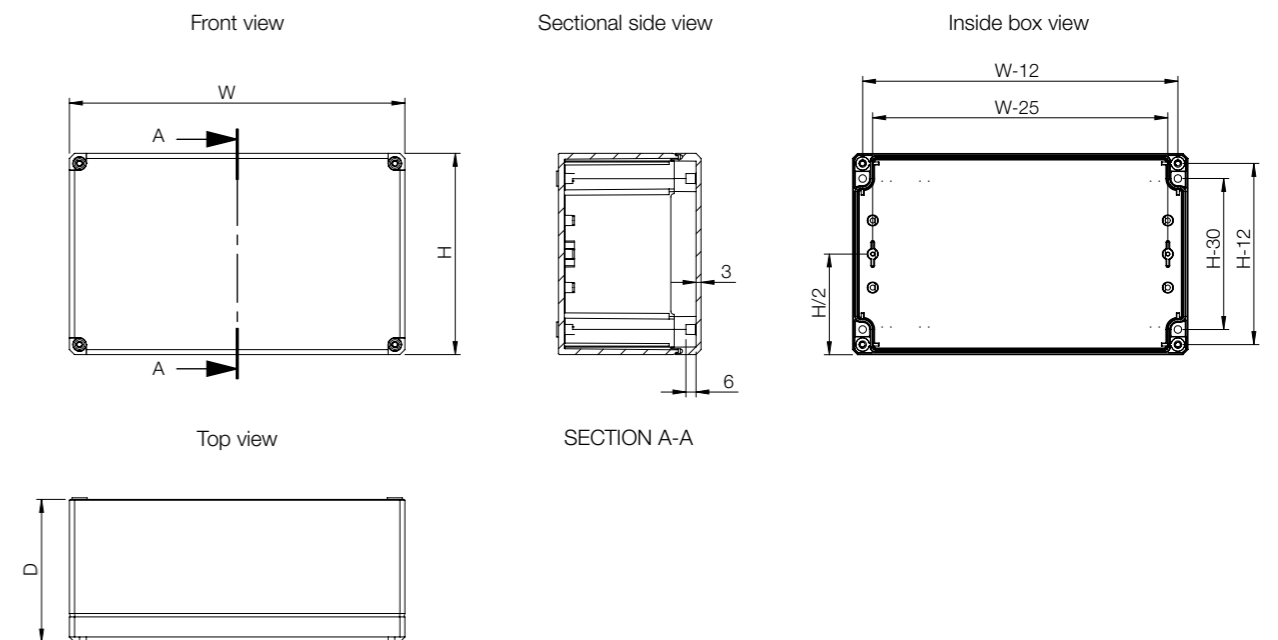

| Box | Mounting | | | Fixing | Cover | | |
|--------------|----------|-----|-----|----------------|-----------|------------------------|--------|
| | H | W | D | Mounting plate | DIN rail | Wall mounting brackets | Hinges |
| DABP050504GE | 53 | 55 | 36 | - | - | DFL1E | DSHI1E |
| DABP050704GE | 53 | 65 | 36 | - | - | DFL1E | DSHI1E |
| DABP080806GE | 80 | 82 | 56 | DMP0808E | DR350584E | DFL1E | DSHI1E |
| DABP080809GE | 80 | 82 | 86 | DMP0808E | DR350584E | DFL1E | DSHI1E |
| DABP081206GE | 80 | 120 | 56 | DMP0812E | DR350964E | DFL1E | DSHI1E |
| DABP081209GE | 80 | 120 | 86 | DMP0812E | DR350964E | DFL1E | DSHI1E |
| DABP081606GE | 80 | 160 | 56 | DMP0816E | DR351364E | DFL1E | DSHI1E |
| DABP081609GE | 80 | 160 | 86 | DMP0816E | DR351364E | DFL1E | DSHI1E |
| DABP121206GE | 120 | 122 | 56 | DMP1212E | DR350964E | DFL1E | DSHI1E |
| DABP121209GE | 120 | 122 | 86 | DMP1212E | DR350964E | DFL1E | DSHI1E |
| DABP121609GE | 120 | 160 | 91 | DMP1216E | DR351364E | DFL1E | DSHI1E |
| DABP122009GE | 120 | 200 | 86 | DMP1220E | DR351764E | DFL1E | DSHI1E |
| DABP152008GE | 150 | 200 | 76 | DMP1520E | DR351604E | DFL1E | DSHI1E |
| DABP162409GE | 160 | 240 | 91 | DMP1624E | DR352154E | DFL1E | DSHI1E |
| DABP162412GE | 160 | 240 | 121 | DMP1624E | DR352154E | DFL1E | DSHI1E |
| DABP233009GE | 230 | 300 | 86 | DMP2330E | DR352754E | DFL1E | DSHI1E |
| DABP233011GE | 230 | 300 | 111 | DMP2330E | DR352754E | DFL1E | DSHI1E |

Mounting plate, DMP

Description: Steel mounting plate for DABP/DPCP boxes.
Material: 1.5 mm galvanized steel.
Pack quantity: 1 piece.

| For box | | Mounting plate dimensions | | Item no. |
|---------|-----|---------------------------|-----|----------|
| H | W | h | w | |
| 80 | 82 | 55 | 68 | DMP0808E |
| 80 | 120 | 65 | 93 | DMP0812E |
| 80 | 160 | 65 | 133 | DMP0816E |
| 120 | 122 | 105 | 95 | DMP1212E |
| 120 | 160 | 105 | 132 | DMP1216E |
| 120 | 200 | 105 | 172 | DMP1220E |
| 150 | 200 | 133 | 172 | DMP1520E |
| 160 | 240 | 145 | 213 | DMP1624E |
| 230 | 300 | 210 | 285 | DMP2330E |



Terminal Boxes ABS Range Accessories

DIN rail, DR

Description: DIN rail 35 mm for DABP/DPCP boxes.
Material: Galvanized steel.
Pack quantity: 1 piece.

| For box | | Item no. |
|---------|--|-----------|
| W | | |
| 82 | | DR350584E |
| 120/122 | | DR350964E |
| 160 | | DR351364E |
| 200 * | | DR351604E |
| 200 ** | | DR351764E |
| 250 | | DR352154E |
| 300 | | DR352754E |

* DABP152008GE and DPCP152008GE
 ** DABP122009GE and DPCP122009GE



Wall mounting brackets, DFL

Description: Mounting brackets for wall fixing.
Material: Polycarbonate.
Finish: RAL 7035.
Pack quantity: 4 brackets with mounting accessories.

| Item no. |
|----------|
| DFL1E |



Hinges, DSHI

Description: Using this accessory the cover can be hinged. Machining is required.
Material: Polycarbonate.
Finish: RAL 7035.
Pack quantity: Set of 2 hinges with mounting accessories.

| Item no. |
|----------|
| DSHI1E |



Terminal Boxes

ABS Range

Medium ABS terminal box | SABP

IP 66,67 | IK 06/07



Description:

ABS box, halogen-free, suitable for indoor use. Low UV radiation resistance.

Material:

ABS. Transparent cover: polycarbonate.

Gasket:

Polyurethane gasket integrated in the box cover.

Temperature resistance:

-40 °C to +60 °C.

Flammability:

UL94 HB.

Protection:

IP 66, 67 | IK 06 (-25 °C), IK 07 (+35 °C).

Finish:

RAL 7035.

Delivery:

Body, cover, cover screws manufactured from polyamide and mounting screws.



Dimensional table | SABP

IP 66,67 | IK 06/07

| Box dimension | | | | | |
|---------------|-----|-----|------------------|-------------|--------------|
| H | W | D | Inner depth (mm) | Weight (kg) | Item no. |
| 75 | 125 | 75 | 60.5 | 0.20 | SABP081308GE |
| 75 | 125 | 100 | 85.5 | 0.25 | SABP081310GE |
| 75 | 125 | 125 | 110.5 | 0.25 | SABP081313GE |
| 125 | 125 | 75 | 60.5 | 0.25 | SABP131308GE |
| 125 | 125 | 100 | 85.5 | 0.30 | SABP131310GE |
| 125 | 125 | 125 | 110.5 | 0.35 | SABP131313GE |
| 125 | 175 | 75 | 60.5 | 0.35 | SABP131808GE |
| 125 | 175 | 100 | 85.5 | 0.40 | SABP131810GE |
| 125 | 175 | 125 | 110.5 | 0.45 | SABP131813GE |
| 125 | 175 | 150 | 135.5 | 0.55 | SABP131815GE |
| 175 | 175 | 75 | 60.5 | 0.50 | SABP181808GE |
| 175 | 175 | 100 | 85.5 | 0.55 | SABP181810GE |
| 175 | 175 | 125 | 110.5 | 0.55 | SABP181813GE |
| 175 | 175 | 150 | 135.5 | 0.60 | SABP181815GE |
| 175 | 250 | 75 | 60.5 | 0.55 | SABP182508GE |
| 175 | 250 | 100 | 85.5 | 0.60 | SABP182510GE |
| 175 | 250 | 150 | 135.5 | 0.65 | SABP182515GE |

Note: Terminal box, with polycarbonate transparent cover fitted, can be ordered by replacing GE with TE in the item number. Terminal box manufactured from polycarbonate can be ordered by replacing SABP with SPCP in the item number.

Dimensional drawing | SABP

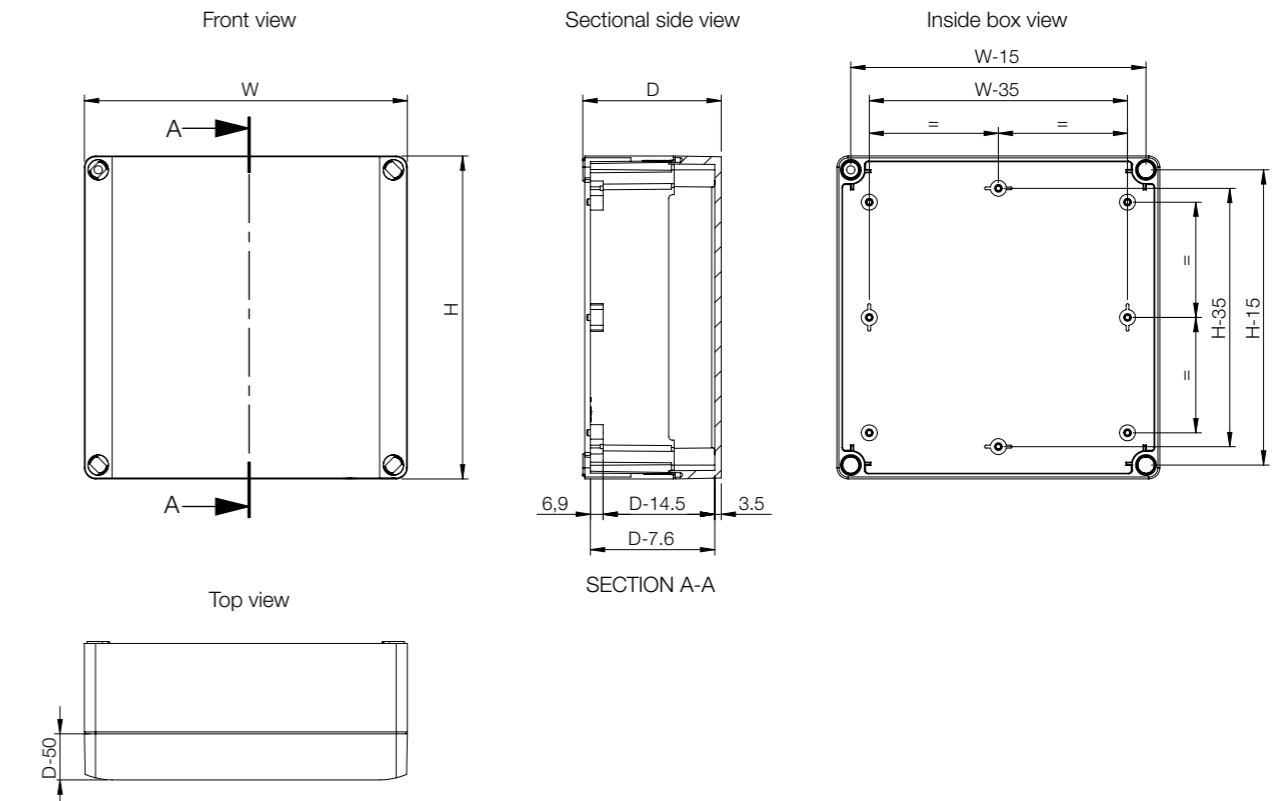

| Box | | | | Mounting | | Fixing | Cover | |
|--------------|--------------|-----|-----|----------------|---------------------|------------------------|-------------|--------|
| | H | W | D | Mounting plate | DIN rail | Wall mounting brackets | Cover plugs | Hinges |
| | SABP081308GE | 75 | 125 | 75 | SMP0813E | DR350404E/DR350904E | SFL1E | SCP08E |
| SABP081310GE | 75 | 125 | 100 | SMP0813E | DR350404E/DR350904E | SFL1E | SCP10E | DSHI1E |
| SABP081313GE | 75 | 125 | 125 | SMP0813E | DR350404E/DR350904E | SFL1E | SCP1315E | DSHI1E |
| SABP131308GE | 125 | 125 | 75 | SMP1313E | DR350904E | SFL1E | SCP08E | DSHI1E |
| SABP131310GE | 125 | 125 | 100 | SMP1313E | DR350904E | SFL1E | SCP10E | DSHI1E |
| SABP131313GE | 125 | 125 | 125 | SMP1313E | DR350904E | SFL1E | SCP1315E | DSHI1E |
| SABP131808GE | 125 | 175 | 75 | SMP1318E | DR350904E/DR351404E | SFL1E | SCP08E | DSHI1E |
| SABP131810GE | 125 | 175 | 100 | SMP1318E | DR350904E/DR351404E | SFL1E | SCP10E | DSHI1E |
| SABP131813GE | 125 | 175 | 125 | SMP1318E | DR350904E/DR351404E | SFL1E | SCP1315E | DSHI1E |
| SABP131815GE | 125 | 175 | 150 | SMP1318E | DR350904E/DR351404E | SFL1E | SCP1315E | DSHI1E |
| SABP181808GE | 175 | 175 | 75 | SMP1818E | DR351404E | SFL1E | SCP08E | DSHI1E |
| SABP181810GE | 175 | 175 | 100 | SMP1818E | DR351404E | SFL1E | SCP10E | DSHI1E |
| SABP181813GE | 175 | 175 | 125 | SMP1818E | DR351404E | SFL1E | SCP1315E | DSHI1E |
| SABP181815GE | 175 | 175 | 150 | SMP1818E | DR351404E | SFL1E | SCP1315E | DSHI1E |
| SABP182508GE | 175 | 250 | 75 | SMP1825E | DR351404E/DR352154E | SFL1E | SCP08E | DSHI1E |
| SABP182510GE | 175 | 250 | 100 | SMP1825E | DR351404E/DR352154E | SFL1E | SCP10E | DSHI1E |
| SABP182515GE | 175 | 250 | 150 | SMP1825E | DR351404E/DR352154E | SFL1E | SCP1315E | DSHI1E |

Terminal Boxes ABS Range Accessories

Wall mounting brackets, SFL

Description: Mounting brackets for wall fixing.
Material: Polycarbonate.
Finish: RAL 7035.
Pack quantity: 4 brackets with mounting accessories.

| Item no. |
|----------|
| SFL1E |



Hinges, DSHI

Description: Using this accessory the cover can be hinged. Machining is required.
Material: Polycarbonate.
Finish: RAL 7035.
Pack quantity: Set of 2 hinges with mounting accessories.

| Item no. |
|----------|
| DSHI1E |



Mounting plate, SMP

Description: Steel mounting plate for SABP boxes.
Material: 1.5 mm galvanized steel.
Pack quantity: 1 piece.

| For box | | Mounting plate dimensions | | Item no. |
|---------|-----|---------------------------|-----|----------|
| H | W | h | w | |
| 75 | 125 | 48 | 98 | SMP0813E |
| 125 | 125 | 98 | 98 | SMP1313E |
| 125 | 175 | 98 | 148 | SMP1318E |
| 175 | 175 | 148 | 148 | SMP1818E |
| 175 | 250 | 148 | 223 | SMP1825E |



DIN rail, DR2

Description: DIN rail 35 mm for SABP boxes.
Material: Galvanized steel.
Pack quantity: 1 piece.

| For enclosure | | | Item no. |
|---------------|-----|--|-----------|
| H/W | W | | |
| 75 | | | DR350404E |
| 125 | | | DR350904E |
| 175 | | | DR351404E |
| | 250 | | DR352154E |



Cover plugs, SCP

Description: Cover plugs can be used in place of the cover screws located next to the hinge, if hinges are fitted.
Material: Polyethylene.
Pack quantity: 10 pieces.

| For box | | Item no. |
|----------|--|----------|
| D | | |
| 75 | | SCP08E |
| 100 | | SCP10E |
| 125, 150 | | SCP1315E |



Terminal Boxes

ABS Range

Large ABS terminal box | OABP

IP 66,67 | IK 06/07



Description:

ABS box, halogen-free, suitable for indoor use. Low UV radiation resistance.

Material:

ABS. Transparent cover: polycarbonate.

Gasket:

Polyurethane gasket integrated in the box cover.

Temperature resistance:

-40 °C to +60 °C.

Flammability:

UL94 HB.

Protection:

IP 66, 67 | IK 06 (-25 °C), IK 07 (+35 °C).

Finish:

RAL 7035.

Delivery:

Body, cover, cover screws manufactured from polyamide and mounting screws.



Dimensional table | OABP

IP 66,67 | IK 06/07

With grey cover

| Box dimension | | | | | |
|---------------|-----|-----|------------------|-------------|--------------|
| H | W | D | Inner depth (mm) | Weight (kg) | Item no. |
| 200 | 200 | 132 | 115 | 1.10 | OABP202013GE |
| 200 | 300 | 132 | 115 | 1.45 | OABP203013GE |
| 200 | 400 | 132 | 115 | 1.75 | OABP204013GE |
| 300 | 300 | 132 | 115 | 1.90 | OABP303013GE |
| 300 | 400 | 132 | 115 | 2.30 | OABP304013GE |
| 300 | 600 | 132 | 115 | 3.20 | OABP306013GE |
| 400 | 600 | 132 | 115 | 4.00 | OABP406013GE |

With transparent cover

| Box dimension | | | | | |
|---------------|-----|-----|------------------|-------------|--------------|
| H | W | D | Inner depth (mm) | Weight (kg) | Item no. |
| 200 | 200 | 132 | 115 | 1.10 | OABP202013TE |
| 200 | 300 | 132 | 115 | 1.50 | OABP203013TE |
| 200 | 400 | 132 | 115 | 1.85 | OABP204013TE |
| 300 | 300 | 132 | 115 | 1.90 | OABP303013TE |
| 300 | 400 | 132 | 115 | 2.40 | OABP304013TE |
| 300 | 600 | 132 | 115 | 3.40 | OABP306013TE |
| 400 | 600 | 132 | 115 | 4.10 | OABP406013TE |

Dimensional drawing | OABP

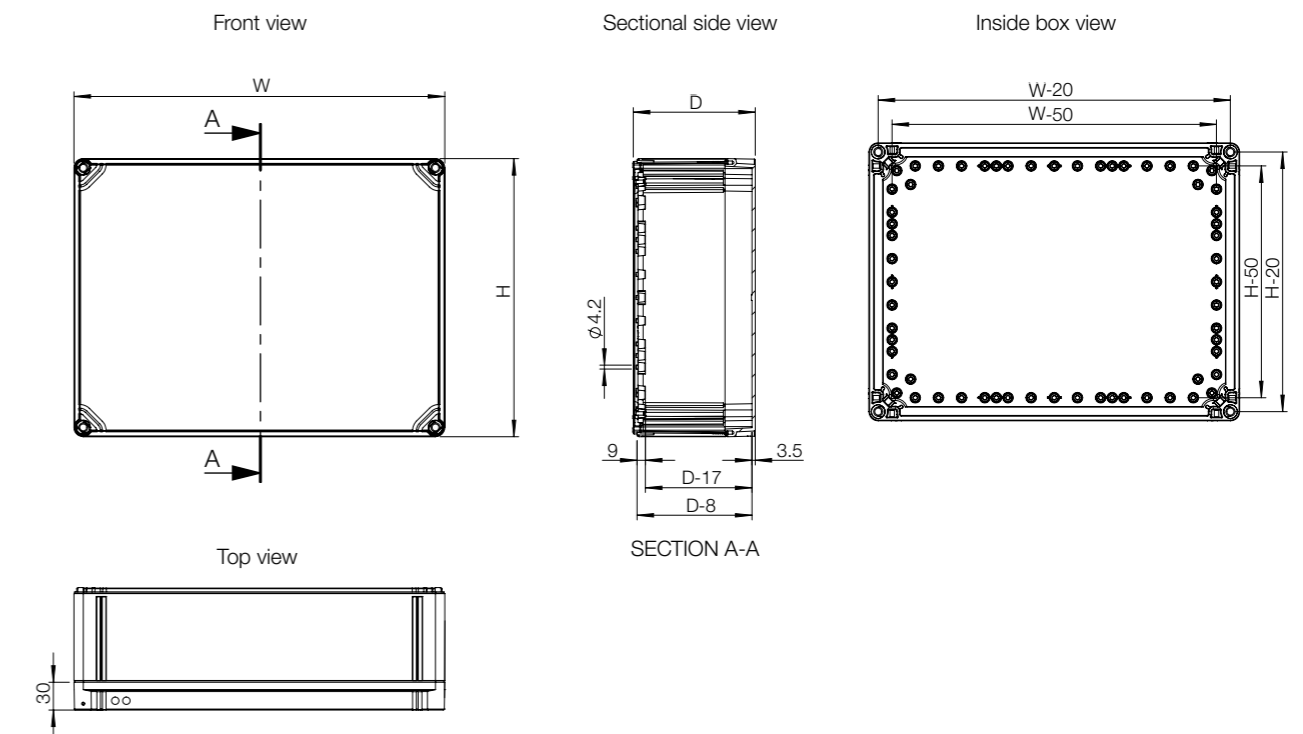

| Box | | | | Mounting | | | Fixing |
|--------------|-----|-----|----------------|-------------------------------------|-----------|------------------------|--------|
| H | W | D | Mounting plate | Mounting plate depth adjustment kit | DIN rail | Wall mounting brackets | |
| OABP202013GE | 200 | 200 | 132 | OMP2020E | OELA1.04E | DR351505E | OFL1E |
| OABP203013GE | 200 | 300 | 132 | OMP2030E | OELA1.04E | DR351505E/DR352505E | OFL1E |
| OABP204013GE | 200 | 400 | 132 | OMP2040E | OELA1.04E | DR351505E/DR353505E | OFL1E |
| OABP303013GE | 300 | 300 | 132 | OMP3030E | OELA1.04E | DR352505E | OFL1E |
| OABP304013GE | 300 | 400 | 132 | OMP3040E | OELA1.04E | DR352505E/DR353505E | OFL1E |
| OABP306013GE | 300 | 600 | 132 | OMP3060E | OELA1.04E | DR352505E | OFL1E |
| OABP406013GE | 400 | 600 | 132 | OMP4060E | OELA1.04E | DR353505E | OFL1E |
| OABP202013TE | 200 | 200 | 132 | OMP2020E | OELA1.04E | DR351505E | OFL1E |
| OABP203013TE | 200 | 300 | 132 | OMP2030E | OELA1.04E | DR351505E/DR352505E | OFL1E |
| OABP204013TE | 200 | 400 | 132 | OMP2040E | OELA1.04E | DR351505E/DR353505E | OFL1E |
| OABP303013TE | 300 | 300 | 132 | OMP3030E | OELA1.04E | DR352505E | OFL1E |
| OABP304013TE | 300 | 400 | 132 | OMP3040E | OELA1.04E | DR352505E/DR353505E | OFL1E |
| OABP306013TE | 300 | 600 | 132 | OMP3060E | OELA1.04E | DR352505E | OFL1E |
| OABP406013TE | 400 | 600 | 132 | OMP4060E | OELA1.04E | DR353505E | OFL1E |

Terminal Boxes ABS Range Accessories

Mounting plate, OMP

Description: Steel mounting plate for OABP/OPCP boxes.

Material: 1.5 mm galvanized steel.

Pack quantity: 1 piece.

| For box | | Mounting plate dimensions | | |
|---------|-----|---------------------------|-----|----------|
| H | W | h | w | Item no. |
| 200 | 200 | 160 | 160 | OMP2020E |
| 200 | 300 | 160 | 260 | OMP2030E |
| 200 | 400 | 160 | 360 | OMP2040E |
| 300 | 300 | 260 | 260 | OMP3030E |
| 300 | 400 | 260 | 360 | OMP3040E |
| 300 | 600 | 260 | 560 | OMP3060E |
| 400 | 600 | 360 | 560 | OMP4060E |



| Box | | | | Cover | | | Baying |
|--------------|-----|-----|--------|-------------|------------|-----------------|--------------|
| H | W | D | Hinges | Cover plugs | Wing screw | Extension frame | |
| OABP202013GE | 200 | 200 | 132 | OH1E | OCP1E | OLW55E | OPCP202006EE |
| OABP203013GE | 200 | 300 | 132 | OH1E | OCP1E | OLW55E | OPCP203006EE |
| OABP204013GE | 200 | 400 | 132 | OH1E | OCP1E | OLW55E | OPCP204006EE |
| OABP303013GE | 300 | 300 | 132 | OH1E | OCP1E | OLW55E | OPCP303006EE |
| OABP304013GE | 300 | 400 | 132 | OH1E | OCP1E | OLW55E | OPCP304006EE |
| OABP306013GE | 300 | 600 | 132 | OH1E | OCP1E | OLW55E | OPCP306006EE |
| OABP406013GE | 400 | 600 | 132 | OH1E | OCP1E | OLW55E | OPCP406006EE |
| OABP202013TE | 200 | 200 | 132 | OH1E | OCP1E | OLW55E | OPCP202006EE |
| OABP203013TE | 200 | 300 | 132 | OH1E | OCP1E | OLW55E | OPCP203006EE |
| OABP204013TE | 200 | 400 | 132 | OH1E | OCP1E | OLW55E | OPCP204006EE |
| OABP303013TE | 300 | 300 | 132 | OH1E | OCP1E | OLW55E | OPCP303006EE |
| OABP304013TE | 300 | 400 | 132 | OH1E | OCP1E | OLW55E | OPCP304006EE |
| OABP306013TE | 300 | 600 | 132 | OH1E | OCP1E | OLW55E | OPCP306006EE |
| OABP406013TE | 400 | 600 | 132 | OH1E | OCP1E | OLW55E | OPCP406006EE |

Mounting plate depth adjustment kit, OEL

Description: Allows adjusting the mounting plate at any depth.

Pack quantity: OEL1E: 1 piece, and OELA1.04E: 4 pieces.

| Item no. |
|-----------|
| OELA1.04E |
| OEL1E |

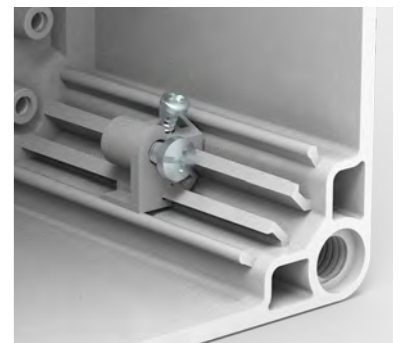

DIN rail, DR3

Description: DIN rail 35 mm for OABP/OPCP boxes.

Material: Galvanized steel.

Pack quantity: 1 piece.

| For box | | Item no. |
|---------|--|-----------|
| H/W | | |
| 200 | | DR351505E |
| 300 | | DR352505E |
| 400 | | DR353505E |



Terminal Boxes ABS Range Accessories

Wall mounting brackets, OFL

Description: Mounting brackets for wall fixing. Can be mounted in three different directions and will support approximately a load of 600 N.

Material: Polyamide.

Finish: RAL 7035.

Pack quantity: 4 brackets with mounting accessories.



| Item no. |
|----------|
| OFL1E |

Wing screw, OLV

Description: Wing screws can be used in place of each terminal box cover screw, which will allow easier access. If hinges are fitted to the terminal box, only two wing screws will be required and must be fitted opposite the hinge.

Pack quantity: 24 pieces.



| Item no. |
|----------|
| OLW55E |

Hinges, OHI

Description: Using this accessory the cover can be hinged. Machining is required.

Material: Polycarbonate.

Finish: RAL 7035.

Pack quantity: Set of 2 hinges with mounting accessories.



| Item no. |
|----------|
| OHI1E |

Polycarbonate extension frame, OPCP-EE

Description: Depth extension frame is to be used when extra depth is required in the OABP/OPCP terminal boxes.

Material: Polycarbonate.

Pack quantity: 1 piece.

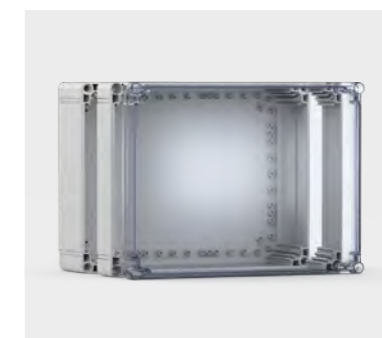

| For box | | | Item no. |
|---------|-----|----|--------------|
| H | W | D | |
| 200 | 200 | 55 | OPCP202006EE |
| 200 | 300 | 55 | OPCP203006EE |
| 200 | 400 | 55 | OPCP204006EE |
| 300 | 300 | 55 | OPCP303006EE |
| 300 | 400 | 55 | OPCP304006EE |
| 300 | 600 | 55 | OPCP306006EE |
| 400 | 600 | 55 | OPCP406006EE |

Cover plugs, OCP

Description: Cover plugs can be used in place of the cover screws located next to the hinge, if hinges are fitted.

Material: Polyethylene.

Pack quantity: 12 pieces.



| Item no. |
|----------|
| OCP1E |

Terminal Boxes Polycarbonate Range

Small polycarbonate terminal box | DPCP

IP 66,67 | IK 08



Description:

Polycarbonate box, halogen-free, suitable for outdoor use. High UV radiation resistance. Self-extinguishing.

Material:

Polycarbonate.

Gasket:

Polyurethane gasket integrated in the box cover.

Temperature resistance:

-40 °C to +80 °C.

Flammability:

UL746C 5V.

Protection:

IP 66, 67 | IK 08 (-25 °C ... +35 °C).

Finish:

RAL 7035.

Approvals:

CE, GOST. For cULus_UL Listed approvals, please contact our sales department.

Delivery:

Body, cover, cover screws manufactured from stainless steel, mounting screws and cover plugs made of polyamide.



Dimensional table | DPCP

IP 66,67 | IK 08

| Box dimension | | | | | |
|---------------|-----|-----|------------------|-------------|--------------|
| H | W | D | Inner depth (mm) | Weight (kg) | Item no. |
| 53 | 55 | 36 | 27.5 | 0.05 | DPCP050504GE |
| 53 | 65 | 36 | 25 | 0.08 | DPCP050704GE |
| 80 | 82 | 56 | 42 | 0.15 | DPCP080806GE |
| 80 | 82 | 86 | 72 | 0.15 | DPCP080809GE |
| 80 | 120 | 56 | 42 | 0.20 | DPCP081206GE |
| 80 | 120 | 86 | 72 | 0.20 | DPCP081209GE |
| 80 | 160 | 56 | 42 | 0.25 | DPCP081606GE |
| 80 | 160 | 86 | 72 | 0.30 | DPCP081609GE |
| 120 | 122 | 56 | 42 | 0.20 | DPCP121206GE |
| 120 | 122 | 86 | 72 | 0.30 | DPCP121209GE |
| 120 | 160 | 91 | 77.5 | 0.35 | DPCP121609GE |
| 120 | 200 | 86 | 72 | 0.40 | DPCP122009GE |
| 150 | 200 | 76 | 62 | 0.40 | DPCP152008GE |
| 160 | 240 | 91 | 77.5 | 0.60 | DPCP162409GE |
| 160 | 240 | 121 | 107.5 | 0.75 | DPCP162412GE |
| 230 | 300 | 86 | 72.5 | 0.95 | DPCP233009GE |
| 230 | 300 | 111 | 97.5 | 1.10 | DPCP233011GE |

Note: Terminal box, with transparent cover fitted, can be ordered by replacing GE with TE in the item number.

Dimensional drawing | DPCP

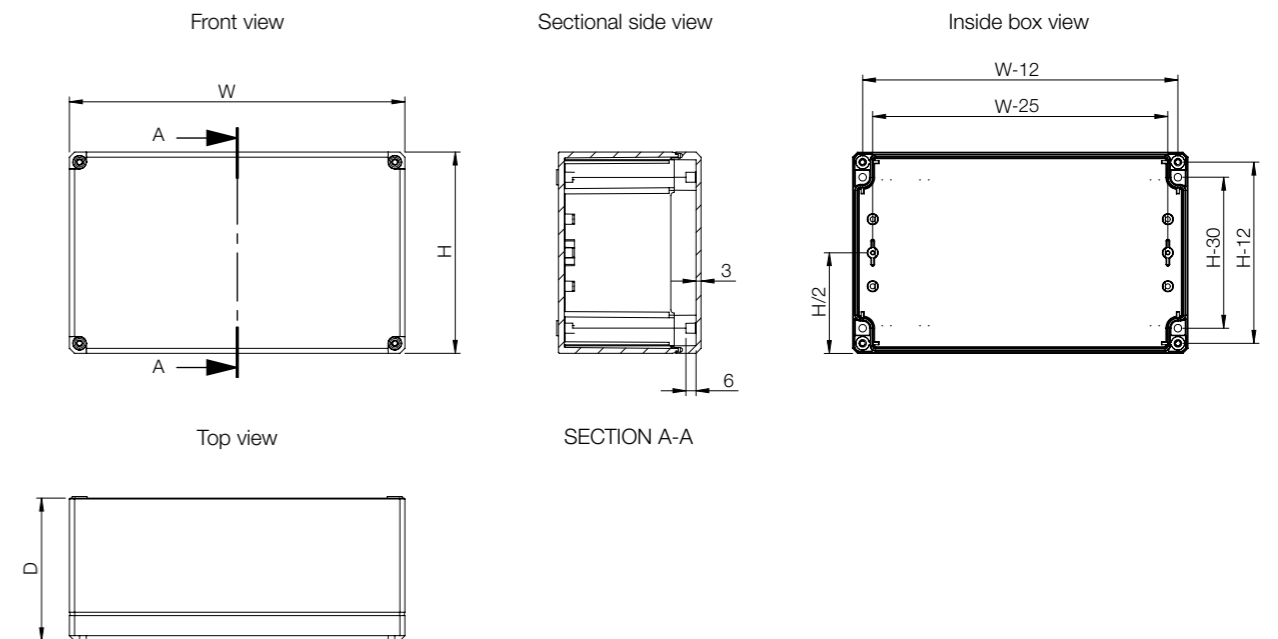

| Box | Dimensions | | | Mounting | | Fixing | Cover |
|--------------|------------|-----|-----|----------------|-----------|------------------------|--------|
| | H | W | D | Mounting plate | DIN rail | Wall mounting brackets | Hinges |
| DPCP050504GE | 53 | 55 | 36 | - | - | DFL1E | DSHI1E |
| DPCP050704GE | 53 | 65 | 36 | - | - | DFL1E | DSHI1E |
| DPCP080806GE | 80 | 82 | 56 | DMP0808E | DR350584E | DFL1E | DSHI1E |
| DPCP080809GE | 80 | 82 | 86 | DMP0808E | DR350584E | DFL1E | DSHI1E |
| DPCP081206GE | 80 | 120 | 56 | DMP0812E | DR350964E | DFL1E | DSHI1E |
| DPCP081209GE | 80 | 120 | 86 | DMP0812E | DR350964E | DFL1E | DSHI1E |
| DPCP081606GE | 80 | 160 | 56 | DMP0816E | DR351364E | DFL1E | DSHI1E |
| DPCP081609GE | 80 | 160 | 86 | DMP0816E | DR351364E | DFL1E | DSHI1E |
| DPCP121206GE | 120 | 122 | 56 | DMP1212E | DR350964E | DFL1E | DSHI1E |
| DPCP121209GE | 120 | 122 | 86 | DMP1212E | DR350964E | DFL1E | DSHI1E |
| DPCP121609GE | 120 | 160 | 91 | DMP1216E | DR351364E | DFL1E | DSHI1E |
| DPCP122009GE | 120 | 200 | 86 | DMP1220E | DR351764E | DFL1E | DSHI1E |
| DPCP152008GE | 150 | 200 | 76 | DMP1520E | DR351604E | DFL1E | DSHI1E |
| DPCP162409GE | 160 | 240 | 91 | DMP1624E | DR352154E | DFL1E | DSHI1E |
| DPCP162412GE | 160 | 240 | 121 | DMP1624E | DR352154E | DFL1E | DSHI1E |
| DPCP233009GE | 230 | 300 | 86 | DMP2330E | DR352754E | DFL1E | DSHI1E |
| DPCP233011GE | 230 | 300 | 111 | DMP2330E | DR352754E | DFL1E | DSHI1E |

Terminal Boxes Polycarbonate Range Accessories

DIN rail, DR

Description: DIN rail 35 mm for DABP/DPCP boxes.

Material: Galvanized steel.

Pack quantity: 1 piece.

| For box | | Item no. |
|---------|--|-----------|
| W | | |
| 82 | | DR350584E |
| 120/122 | | DR350964E |
| 160 | | DR351364E |
| 200 * | | DR351604E |
| 200 ** | | DR351764E |
| 250 | | DR352154E |
| 300 | | DR352754E |

* DABP152008GE and DPCP152008GE

** DABP122009GE and DPCP122009GE



Mounting plate, DMP

Description: Steel mounting plate for DABP/DPCP boxes.

Material: 1.5 mm galvanized steel.

Pack quantity: 1 piece.

| For box | | Mounting plate dimensions | | Item no. |
|---------|-----|---------------------------|-----|----------|
| H | W | h | w | |
| 80 | 82 | 55 | 68 | DMP0808E |
| 80 | 120 | 65 | 93 | DMP0812E |
| 80 | 160 | 65 | 133 | DMP0816E |
| 120 | 122 | 105 | 95 | DMP1212E |
| 120 | 160 | 105 | 132 | DMP1216E |
| 120 | 200 | 105 | 172 | DMP1220E |
| 150 | 200 | 133 | 172 | DMP1520E |
| 160 | 240 | 145 | 213 | DMP1624E |
| 230 | 300 | 210 | 285 | DMP2330E |



Wall mounting brackets, DFL

Description: Mounting brackets for wall fixing.

Material: Polycarbonate.

Finish: RAL 7035.

Pack quantity: 4 brackets with mounting accessories.

| Item no. |
|----------|
| DFL1E |



Hinges, DSHI

Description: Using this accessory the cover can be hinged. Machining is required.

Material: Polycarbonate.

Finish: RAL 7035.

Pack quantity: Set of 2 hinges with mounting accessories.

| Item no. |
|----------|
| DSHI1E |



Terminal Boxes

Polycarbonate Range

Large polycarbonate terminal box | OPCP

IP 66, 67 | IK 08



Description:

Polycarbonate box, halogen-free, suitable for outdoor use. High UV radiation resistance. Self-extinguishing.

Material:

Polycarbonate.

Gasket:

Polyurethane gasket integrated in the box cover.

Temperature resistance:

-40 °C to +80 °C.

Flammability:

UL746C 5V.

Protection:

IP 66, 67 | IK 08 (-25 °C ... +35 °C).

Finish:

RAL 7035.

Approvals:

CE, GOST. For cULus_UL Listed, please contact our sales department.

Delivery:

Body, cover, cover screws manufactured from polyamide and mounting screws.



Dimensional table | OPCP

IP 66, 67 | IK 08

With grey cover

| Box dimension | | | | | |
|---------------|-----|-----|------------------|-------------|--------------|
| H | W | D | Inner depth (mm) | Weight (kg) | Item no. |
| 200 | 200 | 132 | 115 | 1.30 | OPCP202013GE |
| 200 | 300 | 132 | 115 | 1.70 | OPCP203013GE |
| 200 | 400 | 132 | 115 | 2.00 | OPCP204013GE |
| 300 | 300 | 132 | 115 | 2.15 | OPCP303013GE |
| 300 | 400 | 132 | 115 | 2.70 | OPCP304013GE |
| 300 | 600 | 132 | 115 | 3.60 | OPCP306013GE |
| 400 | 600 | 132 | 115 | 4.55 | OPCP406013GE |

With transparent cover

| Box dimension | | | | | |
|---------------|-----|-----|------------------|-------------|--------------|
| H | W | D | Inner depth (mm) | Weight (kg) | Item no. |
| 200 | 200 | 132 | 115 | 1.25 | OPCP202013TE |
| 200 | 300 | 132 | 115 | 1.70 | OPCP203013TE |
| 200 | 400 | 132 | 115 | 2.00 | OPCP204013TE |
| 300 | 300 | 132 | 115 | 2.10 | OPCP303013TE |
| 300 | 400 | 132 | 115 | 2.00 | OPCP304013TE |
| 300 | 600 | 132 | 115 | 3.50 | OPCP306013TE |
| 400 | 600 | 132 | 115 | 4.50 | OPCP406013TE |

Dimensional drawing | OPCP

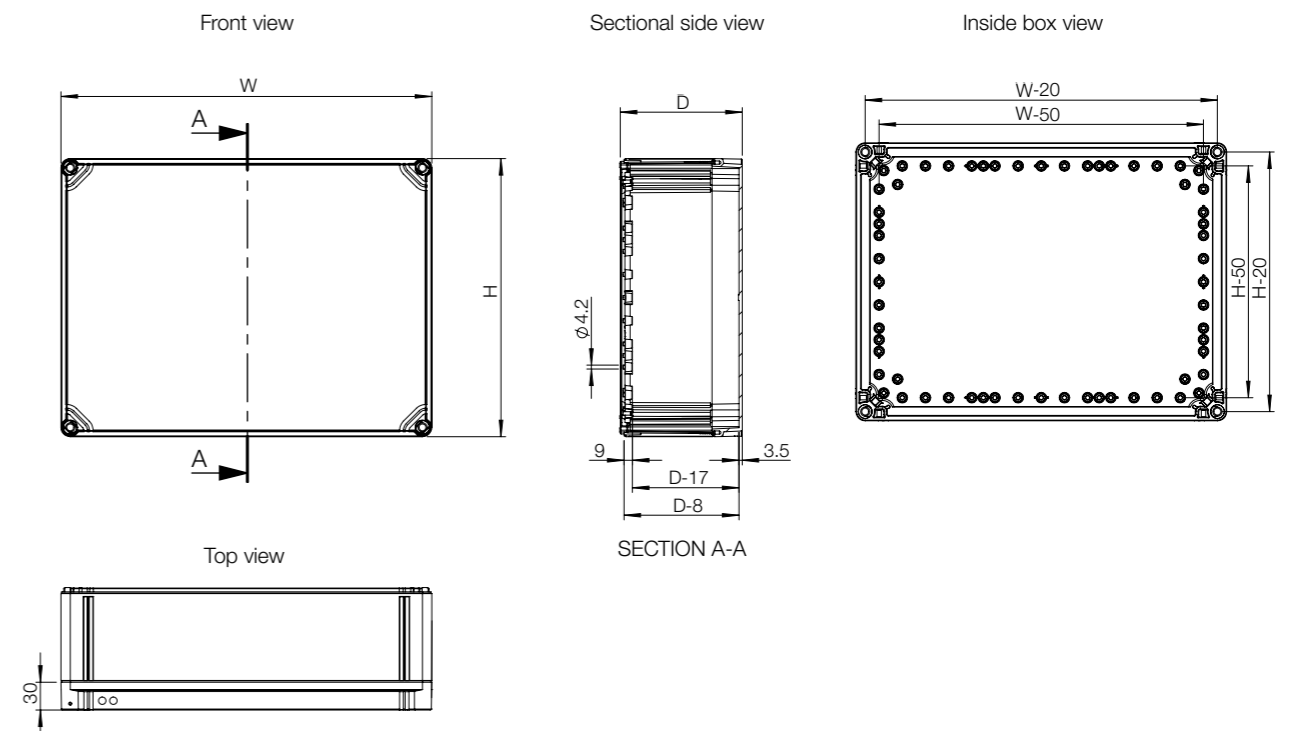

| Box | Box dimensions | | | Mounting | | | Fixing |
|--------------|----------------|-----|-----|----------------|-------------------------------------|---------------------|------------------------|
| | H | W | D | Mounting plate | Mounting plate depth adjustment kit | DIN rail | Wall mounting brackets |
| OPCP202013GE | 200 | 200 | 132 | OMP2020E | OELA1.04E | DR351505E | OFL1E |
| OPCP203013GE | 200 | 300 | 132 | OMP2030E | OELA1.04E | DR351505E/DR352505E | OFL1E |
| OPCP204013GE | 200 | 400 | 132 | OMP2040E | OELA1.04E | DR351505E/DR353505E | OFL1E |
| OPCP303013GE | 300 | 300 | 132 | OMP3030E | OELA1.04E | DR352505E | OFL1E |
| OPCP304013GE | 300 | 400 | 132 | OMP3040E | OELA1.04E | DR352505E/DR353505E | OFL1E |
| OPCP306013GE | 300 | 600 | 132 | OMP3060E | OELA1.04E | DR352505E | OFL1E |
| OPCP406013GE | 400 | 600 | 132 | OMP4060E | OELA1.04E | DR353505E | OFL1E |
| OPCP202013TE | 200 | 200 | 132 | OMP2020E | OELA1.04E | DR351505E | OFL1E |
| OPCP203013TE | 200 | 300 | 132 | OMP2030E | OELA1.04E | DR351505E/DR352505E | OFL1E |
| OPCP204013TE | 200 | 400 | 132 | OMP2040E | OELA1.04E | DR351505E/DR353505E | OFL1E |
| OPCP303013TE | 300 | 300 | 132 | OMP3030E | OELA1.04E | DR352505E | OFL1E |
| OPCP304013TE | 300 | 400 | 132 | OMP3040E | OELA1.04E | DR352505E/DR353505E | OFL1E |
| OPCP306013TE | 300 | 600 | 132 | OMP3060E | OELA1.04E | DR352505E | OFL1E |
| OPCP406013TE | 400 | 600 | 132 | OMP4060E | OELA1.04E | DR353505E | OFL1E |

| Box | Box dimensions | | | Cover | | | Baying |
|--------------|----------------|-----|-----|--------|-------------|------------|-----------------|
| | H | W | D | Hinges | Cover plugs | Wing screw | Extension frame |
| OPCP202013GE | 200 | 200 | 132 | OH1E | OCP1E | OLW55E | OPCP202006EE |
| OPCP203013GE | 200 | 300 | 132 | OH1E | OCP1E | OLW55E | OPCP203006EE |
| OPCP204013GE | 200 | 400 | 132 | OH1E | OCP1E | OLW55E | OPCP204006EE |
| OPCP303013GE | 300 | 300 | 132 | OH1E | OCP1E | OLW55E | OPCP303006EE |
| OPCP304013GE | 300 | 400 | 132 | OH1E | OCP1E | OLW55E | OPCP304006EE |
| OPCP306013GE | 300 | 600 | 132 | OH1E | OCP1E | OLW55E | OPCP306006EE |
| OPCP406013GE | 400 | 600 | 132 | OH1E | OCP1E | OLW55E | OPCP406006EE |
| OPCP202013TE | 200 | 200 | 132 | OH1E | OCP1E | OLW55E | OPCP202006EE |
| OPCP203013TE | 200 | 300 | 132 | OH1E | OCP1E | OLW55E | OPCP203006EE |
| OPCP204013TE | 200 | 400 | 132 | OH1E | OCP1E | OLW55E | OPCP204006EE |
| OPCP303013TE | 300 | 300 | 132 | OH1E | OCP1E | OLW55E | OPCP303006EE |
| OPCP304013TE | 300 | 400 | 132 | OH1E | OCP1E | OLW55E | OPCP304006EE |
| OPCP306013TE | 300 | 600 | 132 | OH1E | OCP1E | OLW55E | OPCP306006EE |
| OPCP406013TE | 400 | 600 | 132 | OH1E | OCP1E | OLW55E | OPCP406006EE |

Terminal Boxes Polycarbonate Range Accessories

Mounting plate, OMP

Description: Steel mounting plate for OABP/OPCP boxes.

Material: 1.5 mm galvanized steel.

Pack quantity: 1 piece.

| For box | | Mounting plate dimensions | | | Item no. |
|---------|-----|---------------------------|-----|----------|----------|
| H | W | h | w | | |
| 200 | 200 | 160 | 160 | OMP2020E | |
| 200 | 300 | 160 | 260 | OMP2030E | |
| 200 | 400 | 160 | 360 | OMP2040E | |
| 300 | 300 | 260 | 260 | OMP3030E | |
| 300 | 400 | 260 | 360 | OMP3040E | |
| 300 | 600 | 260 | 560 | OMP3060E | |
| 400 | 600 | 360 | 560 | OMP4060E | |



Mounting plate depth adjustment kit, OEL

Description: Allows adjusting the mounting plate at any depth.

Pack quantity: OEL1E: 1 piece, and OELA1.04E: 4 pieces.

| Item no. |
|-----------|
| OELA1.04E |
| OEL1E |



DIN rail, DR3

Description: DIN rail 35 mm for OABP/OPCP boxes.

Material: Galvanized steel.

Pack quantity: 1 piece.

| For box | | Item no. |
|---------|-----------|----------|
| H/W | | |
| 200 | DR351505E | |
| 300 | DR352505E | |
| 400 | DR353505E | |



Terminal Boxes Polycarbonate Range

Accessories

Wall mounting brackets, OFL

Description: Mounting brackets for wall fixing. Can be mounted in three different directions and will support approximately a load of 600 N.

Material: Polyamide.

Finish: RAL 7035.

Pack quantity: 4 brackets with mounting accessories.



| Item no. |
|----------|
| OFL1E |

Wing screw, OLW

Description: Wing screws can be used in place of each terminal box cover screw, which will allow easier access. If hinges are fitted to the terminal box, only two wing screws will be required and must be fitted opposite the hinge.

Pack quantity: 24 pieces.

| Item no. |
|----------|
| OLW55E |



Hinges, OHI

Description: Using this accessory the cover can be hinged. Machining is required.

Material: Polycarbonate.

Finish: RAL 7035.

Pack quantity: Set of 2 hinges with mounting accessories.



| Item no. |
|----------|
| OHI1E |

Polycarbonate extension frame, OPCP-EE

Description: Depth extension frame is to be used when extra depth is required in the OABP/OPCP terminal boxes.

Material: Polycarbonate.

Pack quantity: 1 piece.

| For box | | | Item no. |
|---------|-----|----|--------------|
| H | W | D | |
| 200 | 200 | 55 | OPCP202006EE |
| 200 | 300 | 55 | OPCP203006EE |
| 200 | 400 | 55 | OPCP204006EE |
| 300 | 300 | 55 | OPCP303006EE |
| 300 | 400 | 55 | OPCP304006EE |
| 300 | 600 | 55 | OPCP306006EE |
| 400 | 600 | 55 | OPCP406006EE |

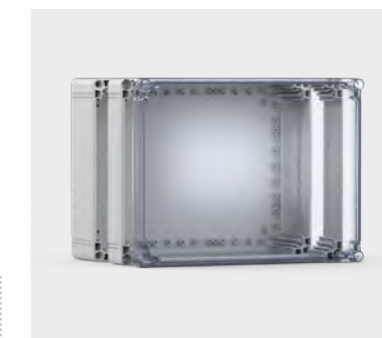

Cover plugs, OCP

Description: Cover plugs can be used in place of the cover screws located next to the hinge, if hinges are fitted.

Material: Polyethylene.

Pack quantity: 12 pieces.



| Item no. |
|----------|
| OCP1E |

Terminal Boxes

Hazardous Location Range

ZONEX, Stainless Steel Terminal Box, EXE-SB

- Material:** Fabricated from Type 316L stainless steel. Body: 1.5 mm. Cover: 1.5 mm. Mounting plate: 2.0 mm galvanized steel.
- Body:** M6 brass internal/external bonding provision. Full-width welded wall-mounting brackets on top and bottom. Internal weld studs for panel or DIN rail mounting brackets.
- Cover:** M6 brass internal/external bonding provision. Full-width welded wall-mounting brackets on top and bottom. Internal weld studs for panel or DIN rail mounting brackets.
- Protection:** IP 66 | TYPE 4, 4X, 12
- Finish:** 320 grain brushed finish.
- Approvals:**
- | | |
|-------------------------------|-----------------------|
| ATEX Directive 94/9/EC | IECEX |
| Sira 09ATEX3224U | IECEX SIR 09.0099U |
| Ex eb IIC Gb | Ex eb IIC Gb |
| Ex tb IIIC Db IP 66 | Ex tb IIIC Db IP 66 |
| EN60079-0:2009 | IEC 60079-0:2007-2010 |
| EN60079-7:2007 | IEC 60079-7:2006-2007 |
| EN61241-0:2006 | IEC 61241-0:2004 |
| EN61241-1:2004 | IEC 61241-1:2004 |
- Delivery:** Enclosure with cover, cover screws, mounting plate and mounting accessories.
- Note:** nVent HOFFMAN ATEX Ex e enclosures are not intended for use in explosion-proof or flame-proof applications.



| H | W | D | Mounting Plate Height | Mounting Plate Width | Item no. |
|-----|-----|-----|-----------------------|----------------------|---------------|
| 102 | 102 | 76 | 84,8 | 84,8 | EXE101008SS6E |
| 152 | 152 | 102 | 134,8 | 134,8 | EXE151510SS6E |
| 178 | 178 | 102 | 160,8 | 160,8 | EXE181810SS6E |
| 216 | 146 | 127 | 198,8 | 128,8 | EXE221513SS6E |
| 254 | 254 | 127 | 236,8 | 236,8 | EXE252513SS6E |

Terminal Boxes

Hazardous Location Range

ZONEX, Polyester Terminal Box, EXE-NB

- Description:** Polyester terminal box for increased safety Ex e applications. Compression-moulded glass fibre reinforced polyester with added agents to address static charge build-up. Internal M4 or M6 stainless steel inserts for DIN- and panel-mounting. Mounting location dimensions are moulded into the back side of the enclosure. Covered mounting screw provisions outside of gasketed area.
- Material:** Body and cover: Compression-moulded, high-impact strength, glass fibre reinforced polyester. Screws: Stainless steel.
- Gasket:** Retained, continuous, high-temperature silicone gasket within a labyrinth seal between cover and body.
- Operating temperature:** -50 to +100 °C
- Flammability:** UL 94 V-0.
- Protection:** IP 66 | TYPE 4, 4X, 12
- Finish:** Moulded material has a smooth, low-gloss, black finish RAL 9005.
- Approvals:**
- | | |
|------------------------------------|------------------------------------|
| ATEX DIRECTIVE 94/9/EC | IECEX |
| ATEX | IECEX TUV 13.0001U |
| TUV 13 ATEX120808U | Ex eb IIC Gb |
| Ex eb IIC Gb | Ex tb IIIC Db IP 66 |
| Ex tb IIIC Db IP 66 | IEC 60079-0 |
| EN60079-0 | IEC 60079-7 |
| EN60079-7 | IEC 60079-31 |
| EN60079-31 | Service temperature -50 to +100 °C |
| Service temperature -50 to +100 °C | |
- Delivery:** Body, door and cover screws.
- Note:** This is not an explosion-proof enclosure. Mounting plate available separately.



| H | W | D | Item no. |
|-----|-----|-----|--------------|
| 75 | 80 | 55 | EXE807555 |
| 75 | 80 | 75 | EXE807575 |
| 75 | 110 | 55 | EXE1107555 |
| 75 | 110 | 75 | EXE1107575 |
| 75 | 160 | 55 | EXE1607555 |
| 75 | 160 | 75 | EXE1607575 |
| 75 | 190 | 55 | EXE1907555 |
| 75 | 190 | 75 | EXE1907575 |
| 120 | 122 | 90 | EXE12212090 |
| 120 | 220 | 90 | EXE22012090 |
| 160 | 160 | 90 | EXE16016090 |
| 160 | 260 | 90 | EXE26016090 |
| 160 | 360 | 90 | EXE36016090 |
| 160 | 560 | 90 | EXE56016090 |
| 250 | 255 | 120 | EXE255250120 |
| 250 | 400 | 120 | EXE400250120 |
| 405 | 400 | 120 | EXE400405120 |





04 Human Machine Interface

PC Enclosure Range

PC Enclosure, MCM..... 434

Console Range

Compact console, MPG..... 438

Modular console, MPC..... 442

Compact console, MPGS..... 450

Modular console, MPCS..... 454

Accessories for consoles..... 462

Swing Arm System

Control enclosure, OICE..... 468

Accessories for control enclosure..... 472

Control panel, OICP..... 474

Accessories for control panel..... 478

Light swing arm system, S1..... 480

Accessories..... 482

Medium swing arm system, S2..... 490

Accessories..... 492



Human Machine Interface

PC Enclosure Range | Mild Steel

Mild steel | MCM

IP 44 | IK 10



Material:

Frame: 1.5 mm steel plate. Roof and side panels: 1.35 mm steel plate. Doors: 2 mm steel plate. Bottom plates: 1 mm galvanized steel.

Frame:

Seam welded reversed open profiles with 25 mm hole pattern, according to DIN 43660. Including integrated external hole pattern.

Door:

Mounted with two hinges per door. Top door with safety glass. Viewing area for 14"-21" monitor. Two C21323 locks for the top door, and espagnolette two point locking system, with standard 3 mm double-bit lock for the bottom door.

Rear door:

Mounted with hinges, allowing left or right hand opening. Including door frame, with 25 mm hole pattern. Espagnolette four point locking system, with standard 3 mm double-bit lock.

Keyboard panel:

Vertical opening keyboard panel. Sliding mouse pad, allowing left or right hand use. Max keyboard dimensions: 470 x 190 x 45 mm. C21323 lock.

Bottom plates:

Consists of three or four (D > 600) pieces.

Finish:

Two tone finish. Doors, side panels, roof and frame in RAL 7035 structured powder coating. Keyboard side panels and monitor door top cover in RAL 7015 structured powder coating. Other colour schemes optional.

Features:

Special design of roof and side panels for theft security. All panels are only accessible when the doors are unlocked. Your own company name can be inserted in the top cover (option).

Protection:

IP 44 | IK 10. With keyboard tray opened, reduces to IP 30.

Mounting requirements:

Equipment shelves need to be added.

Delivery:

Frame with fitted rear door, side panels, roof panel, monitor door, keyboard panel, bottom plates and monitor shelf, with clamps to fix the monitor. Delivery also includes earthing bolts. The enclosure is delivered on a pallet identical to the enclosure width. All packing material is recyclable.



IP 44 | IK 10

| Enclosure dimensions | | | |
|----------------------|-----|-----|----------|
| H Plinth | W | D | Item no. |
| 1600 | 600 | 600 | MCM16066 |
| 1600 | 600 | 800 | MCM16068 |

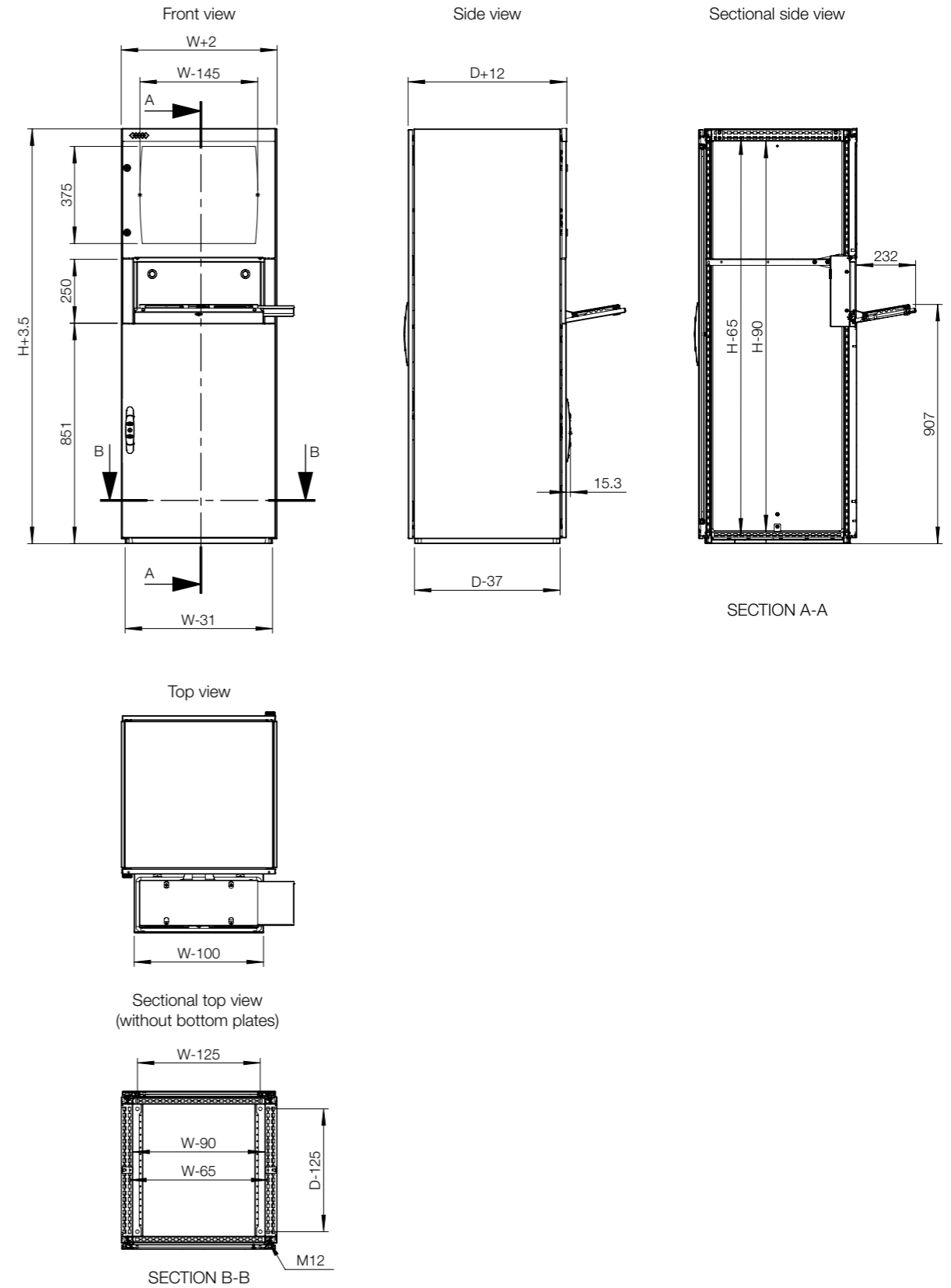

Human Machine Interface Console Range | Mild Steel Compact | MPG

IP 66 | TYPE 4, 12, 13 | IK 10 (single door); IP 55 | TYPE 12, 13 | IK 10 (double door)

**Material:**

Body and door: 1.5 mm mild steel. Rear panel: 1.5 mm mild steel. Bottom plates: 1.2 mm galvanized steel. Mounting plate: 2.5 mm galvanized steel.

Body:

Folded and seam welded. Console construction includes a base that provides a distance between the floor and the lower part of the door/s, acting as an integrated plinth.

Doors and panels:

Single folded surface mounted with hinges, allowing left and right-hand opening to base door. Angle 12° from horizontal. Concealed hinges on top edge allow 90° opening. Panel held open by self engage/self release mechanical panel stay. Double door on 1200 and 1600 mm wide base units.

Mounting plate:

Standard mounting plate in base unit.

Lock:

Double-bit 3 mm locks for top panel. For base, two double-bit 3 mm locks. Other options available. See wall mounting section.

Cable inlet:

Bottom opening for cable access. Bottom plates for cable glanding supplied as standard.

Earthing:

M8 threaded studs on body, door, top panel and rear panel.

Finish:

RAL 7035 structured powder coating.

Protection:

Single door: IP 66 | TYPE 4, 12, 13 | IK 10. Double door: IP 55 | TYPE 12, 13 | IK 10.

Delivery:

Mounting plate and suitable nuts and washers for earthing. The console is delivered on a wooden pallet.



IP 66 | TYPE 4, 12, 13 | IK 10 (single door); IP 55 | TYPE 12, 13 | IK 10 (double door)

Mild steel

| Enclosure dimensions | | | Mounting plate dimensions | | Usable depth | | Item no. |
|----------------------|------|-----|---------------------------|------|--------------|---------|----------|
| H | W | D | h | w | d | | |
| 985 | 600 | 400 | 790 | 499 | 333 | MPG06R5 | |
| 985 | 800 | 400 | 790 | 699 | 333 | MPG08R5 | |
| 985 | 1000 | 400 | 790 | 899 | 333 | MPG10R5 | |
| 985 | 1200 | 400 | 790 | 1099 | 333 | MPG12R5 | |
| 985 | 1600 | 400 | 790 | 1499 | 333 | MPG16R5 | |

Note: Only 1200 mm and 1600 mm wide consoles have double door.



Single door

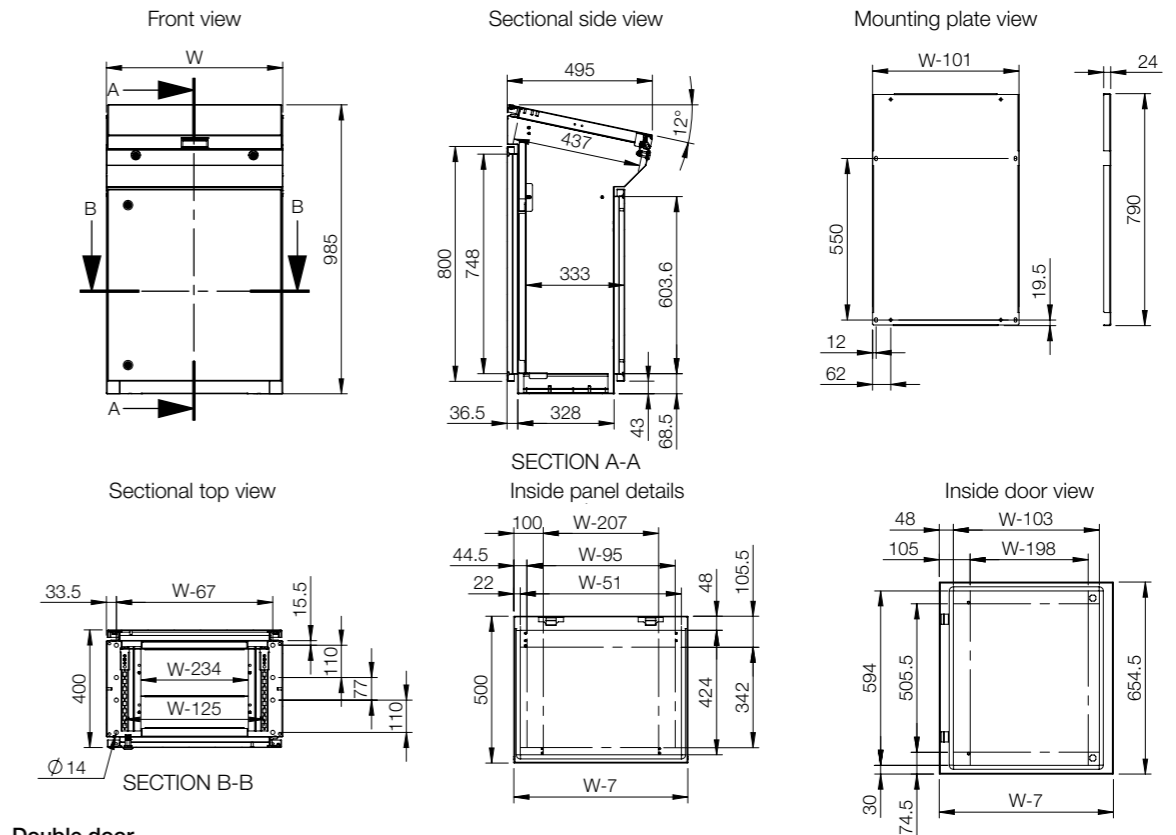

Double door

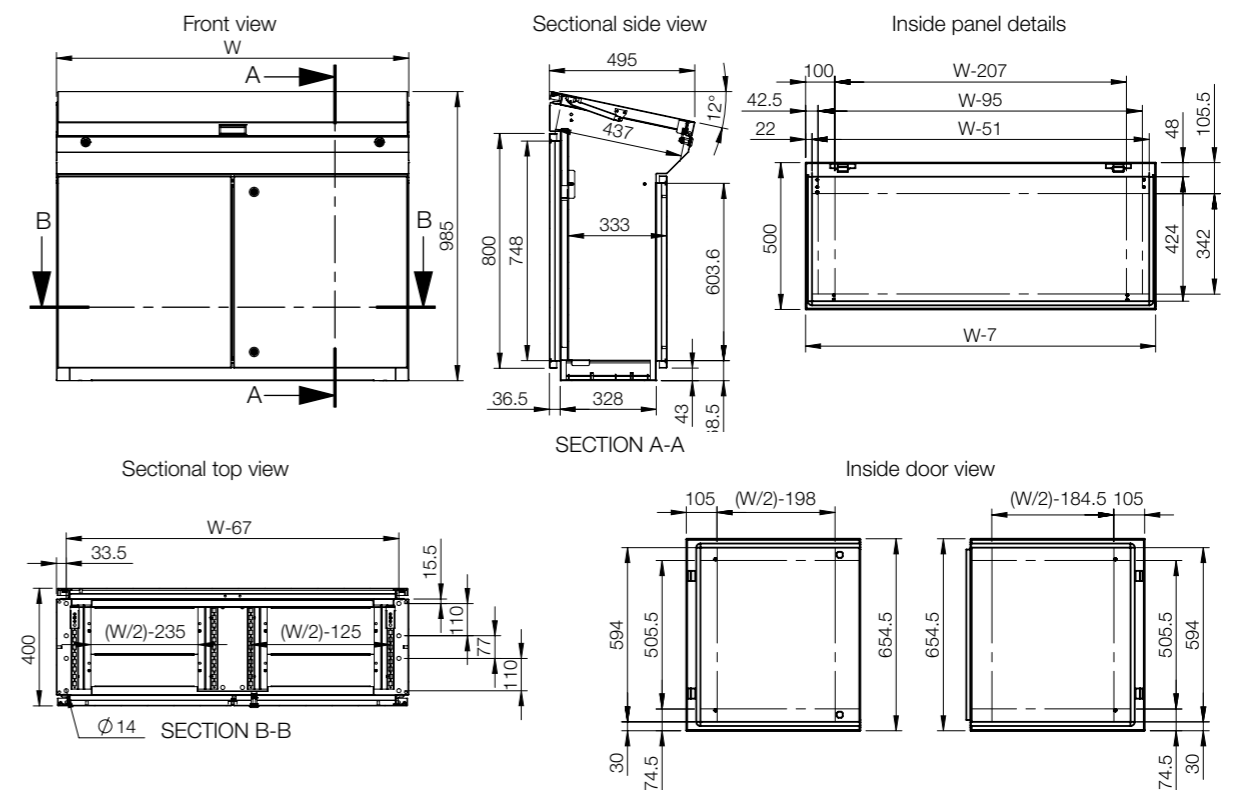

Human Machine Interface

Console Range | Mild Steel

Modular | MPC

IP 66 | TYPE 4, 12, 13 | IK 10 (single door); IP 55 | TYPE 12, 13 | IK 10 (double door)



Material:

Body and door: 1.5 mm mild steel. Rear panel: 1.5 mm mild steel. Bottom plates: 1.2 mm galvanized steel. Mounting plate: 2.5 mm galvanized steel.

Body:

Folded and seam welded. Console construction includes a base that provides a distance between the floor and the lower part of the door/s, acting as an integrated plinth.

Doors and panels:

Single folded surface mounted with hinges, allowing left and right-hand opening to base door. Top section and desk panels held open by self engage/self release mechanical panel stays. Concealed hinges, allowing 90° opening on the desk. Double door on 1200 and 1600 mm wide base units.

Mounting plate:

Standard mounting plate in base unit. Fixed by fixing brackets on C rail, top and bottom, for depth adjustment. Optional in desk and top section units.

Lock:

Double-bit 3 mm locks for top section and desk unit. For base, two double-bit 3 mm locks. Other options available. See wall mounting section.

Cable access:

Bottom opening in base unit for cable access. Bottom plates for cable glanding supplied as standard.

Earthing:

M8 threaded studs on bodies, doors and rear panels.

Finish:

RAL 7035 structured powder coating.

Protection:

Single door: IP 66 | TYPE 4, 12, 13 | IK 10. Double door: IP 55 | TYPE 12, 13 | IK 10.

Delivery:

The base unit is provided with a mounting plate as standard. Desk and top section units have mounting plates provided as accessories. All top and base openings can be closed by choosing the appropriate accessory plate. Suitable nuts and washers for the various earthing studs are provided.



IP 66 | TYPE 4, 12, 13 | IK 10 (single door); IP 55 | TYPE 12, 13 | IK 10 (double door)

Top section units | Mild steel

| Enclosure dimensions | | | | Item no. |
|----------------------|------|-----|--|----------|
| H | W | D | | |
| 500 | 600 | 494 | | MPC061R5 |
| 500 | 800 | 494 | | MPC081R5 |
| 500 | 1000 | 494 | | MPC101R5 |
| 500 | 1200 | 494 | | MPC121R5 |
| 500 | 1600 | 494 | | MPC161R5 |

Desk units | Mild steel

| Enclosure dimensions | | | | Item no. |
|----------------------|------|-----|--|----------|
| H | W | D | | |
| 250 | 600 | 985 | | MPC062R5 |
| 250 | 800 | 985 | | MPC082R5 |
| 250 | 1000 | 985 | | MPC102R5 |
| 250 | 1200 | 985 | | MPC122R5 |
| 250 | 1600 | 985 | | MPC162R5 |

Base units with mounting plate | Mild steel

| Enclosure dimensions | | | Mounting plate dimensions | | Usable depth | Item no. |
|----------------------|------|-----|---------------------------|------|--------------|----------|
| H | W | D | h | w | d | |
| 700 | 600 | 500 | 590 | 499 | 470.5 | MPC063R5 |
| 700 | 800 | 500 | 590 | 699 | 470.5 | MPC083R5 |
| 700 | 1000 | 500 | 590 | 899 | 470.5 | MPC103R5 |
| 700 | 1200 | 500 | 590 | 1099 | 470.5 | MPC123R5 |
| 700 | 1600 | 500 | 590 | 1499 | 470.5 | MPC163R5 |

Note: Only 1200 mm and 1600 mm wide consoles have double door.

Top section units

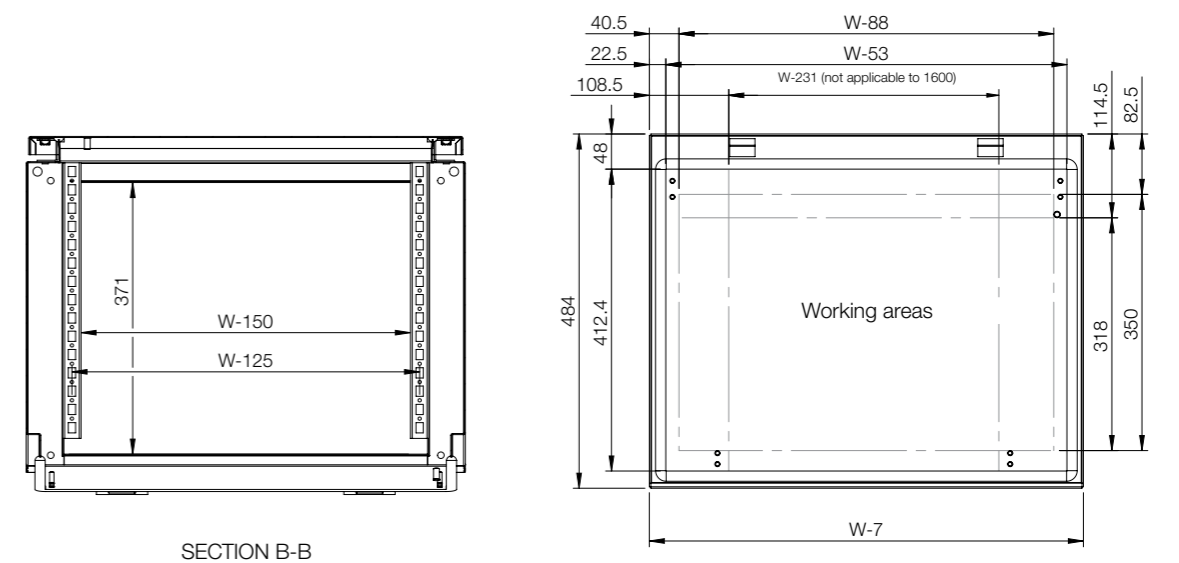
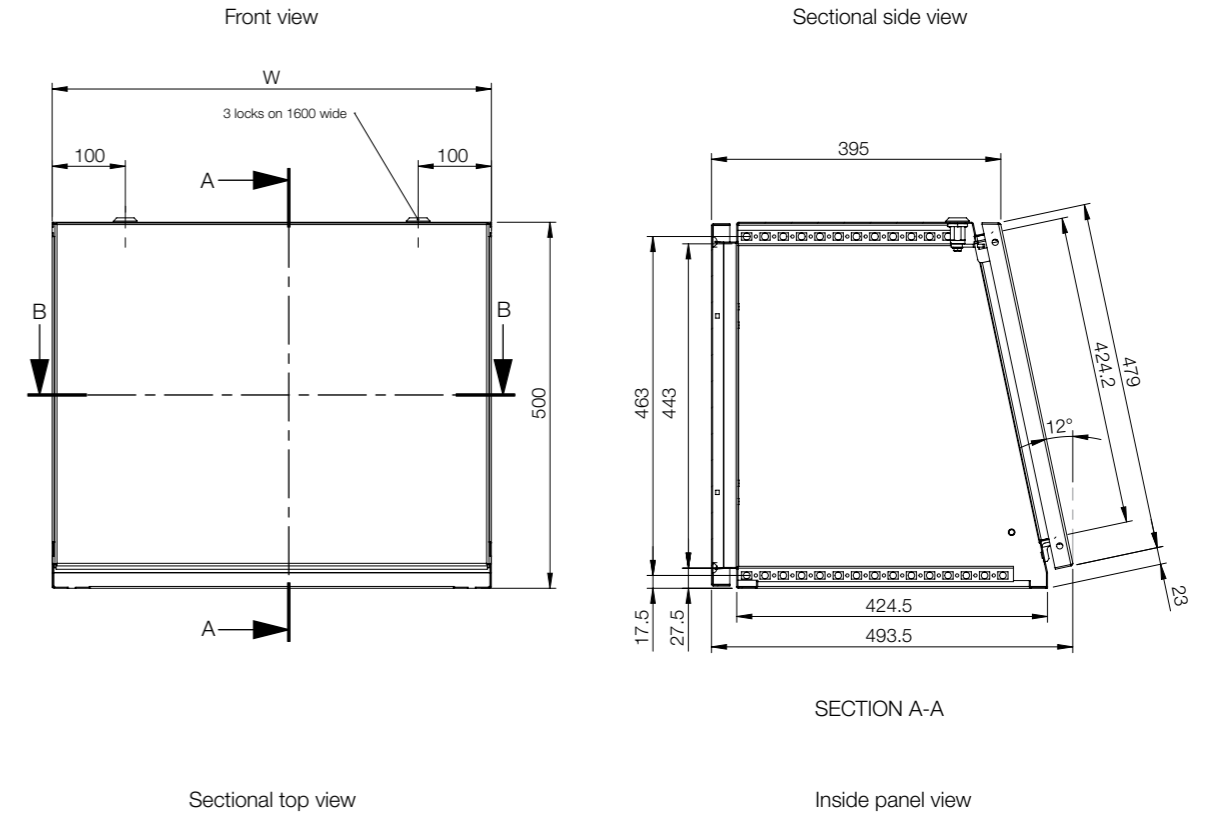

Desk unit

Base unit with mounting plate

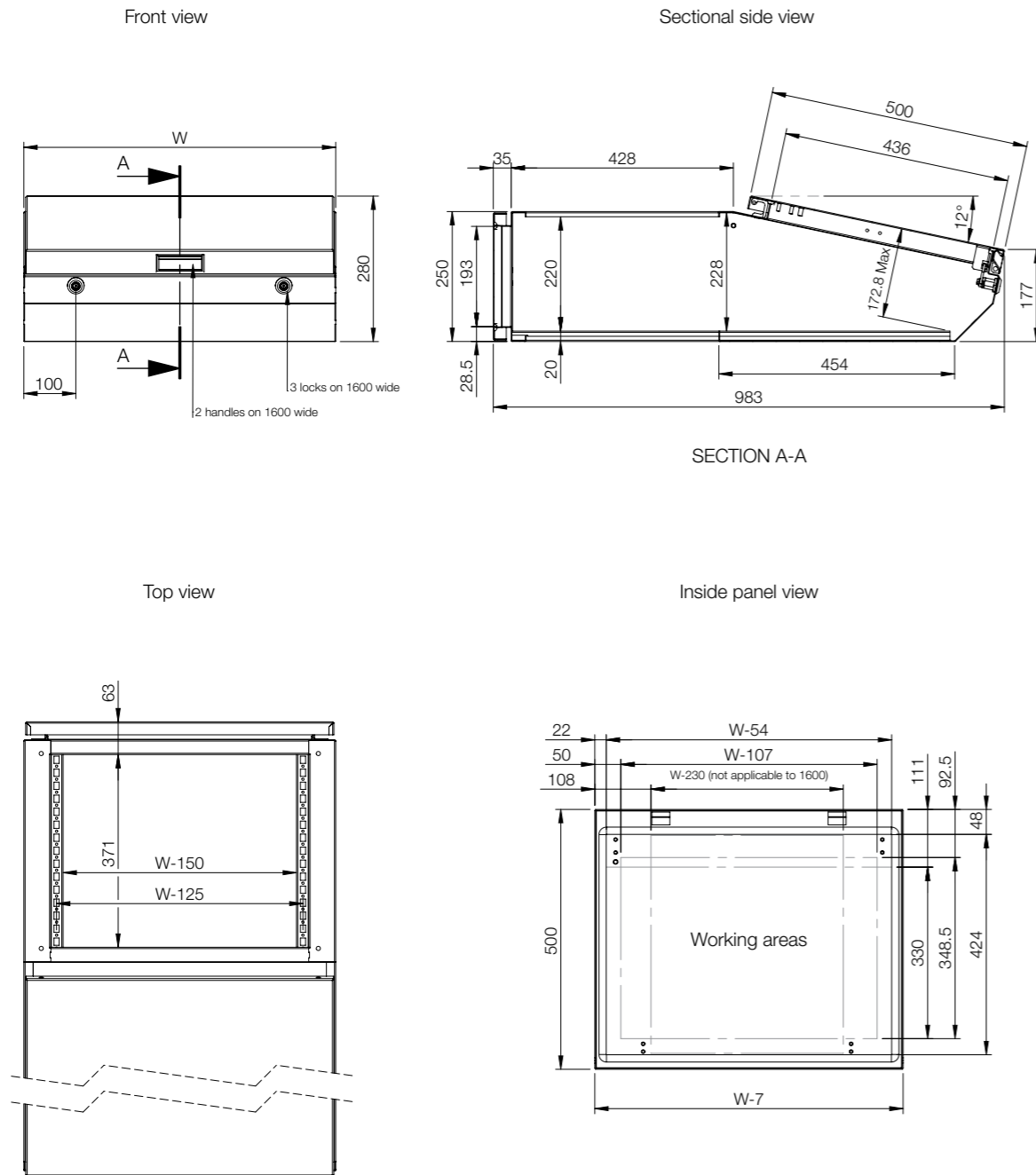

Single door

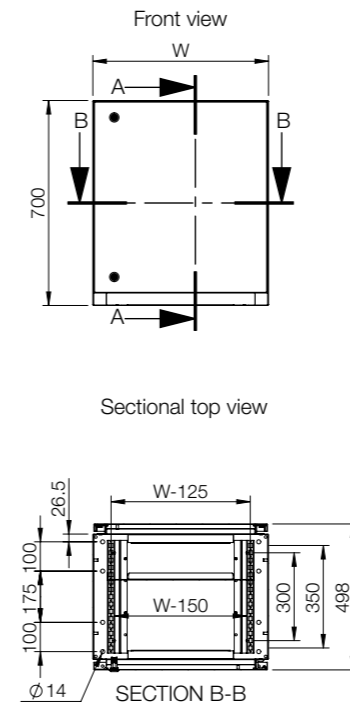

Double door

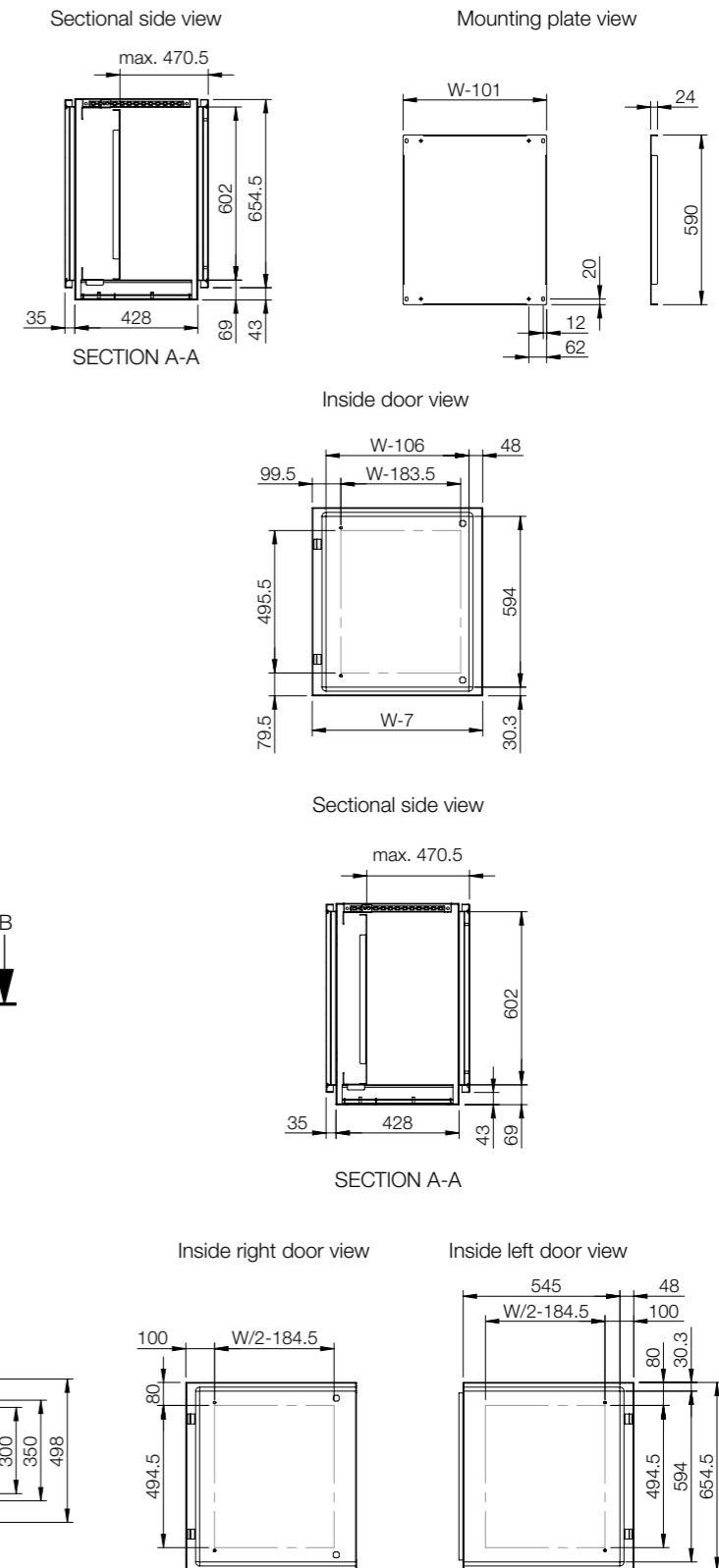
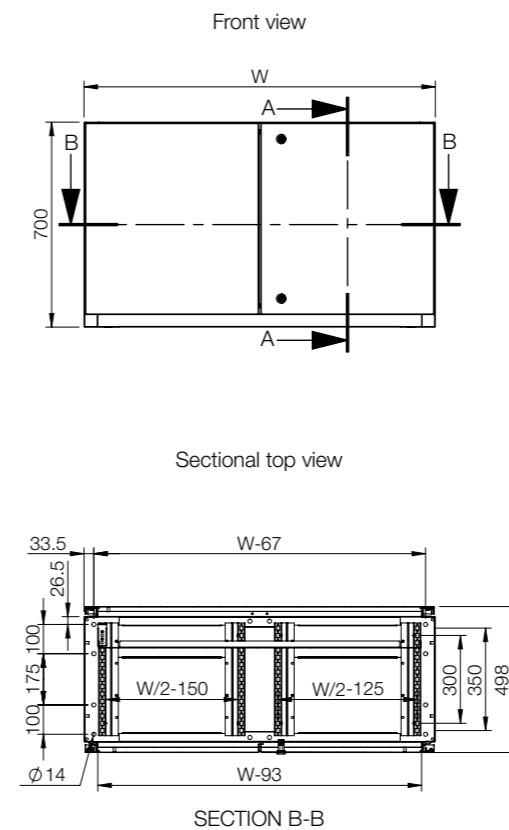

Accessories selection matrix | MPG

| | | | |  | |
|---------|-----|----------|-----|--|-------------------------------------|
| Console | | Mounting | | | |
| | H | W | D | Mounting plate | Mounting plate depth adjustment kit |
| MPG06R5 | 985 | 600 | 400 | GCPZ06 | MPGDA01 |
| MPG08R5 | 985 | 800 | 400 | GCPZ08 | MPGDA01 |
| MPG10R5 | 985 | 1000 | 400 | GCPZ10 | MPGDA01 |
| MPG12R5 | 985 | 1200 | 400 | GCPZ12 | MPGDA01 |
| MPG16R5 | 985 | 1600 | 400 | GCPZ16 | MPGDA01 |

| | | | |  | | | |
|---------|-----|--------|-----|--|------------------------------|------------------------------------|------------------------------|
| Console | | Fixing | | | | | |
| | H | W | D | Front/rear plinths (100 mm height) | Side plinths (100 mm height) | Front/rear plinths (200 mm height) | Side plinths (200 mm height) |
| MPG06R5 | 985 | 600 | 400 | PF1060 | PST1040 | PF2060 | PST2040 |
| MPG08R5 | 985 | 800 | 400 | PF1080 | PST1040 | PF2080 | PST2040 |
| MPG10R5 | 985 | 1000 | 400 | PF1100 | PST1040 | PF2100 | PST2040 |
| MPG12R5 | 985 | 1200 | 400 | PF1120 | PST1040 | PF2120 | PST2040 |
| MPG16R5 | 985 | 1600 | 400 | 2x PF1080 | PST1040 | 2x PF2080 | PST2040 |

Accessories selection matrix | MPC

| | | | |  | | | |
|----------|-----|----------|-----|---|-------------------|-------------|-----------------------|
| Console | | Mounting | | | | Lids | |
| | H | W | D | Mounting plate | Segregation plate | Cover plate | Stainless steel panel |
| MPC061R5 | 500 | 600 | 494 | CDPZ06 | - | - | MPPS061 |
| MPC081R5 | 500 | 800 | 494 | CDPZ08 | - | - | MPPS081 |
| MPC101R5 | 500 | 1000 | 494 | CDPZ10 | - | - | MPPS101 |
| MPC121R5 | 500 | 1200 | 494 | CDPZ12 | - | - | MPPS121 |
| MPC161R5 | 500 | 1600 | 494 | CDPZ16 | - | - | MPPS161 |
| MPC062R5 | 250 | 600 | 985 | CDPZ06 | SGPZ06 | BDP06R5 | MPLS062 |
| MPC082R5 | 250 | 800 | 985 | CDPZ08 | SGPZ08 | BDP08R5 | MPLS082 |
| MPC102R5 | 250 | 1000 | 985 | CDPZ10 | SGPZ10 | BDP10R5 | MPLS102 |
| MPC122R5 | 250 | 1200 | 985 | CDPZ12 | SGPZ12 | BDP12R5 | MPLS122 |
| MPC162R5 | 250 | 1600 | 985 | CDPZ16 | SGPZ16 | BDP16R5 | MPLS162 |
| MPC063R5 | 700 | 600 | 500 | CBPZ06 | - | BDP06R5 | - |
| MPC083R5 | 700 | 800 | 500 | CBPZ08 | - | BDP08R5 | - |
| MPC103R5 | 700 | 1000 | 500 | CBPZ10 | - | BDP10R5 | - |
| MPC123R5 | 700 | 1200 | 500 | CBPZ12 | - | BDP12R5 | - |
| MPC163R5 | 700 | 1600 | 500 | CBPZ16 | - | BDP16R5 | - |

| | | | |  | | | |
|----------|-----|--------|-----|---|------------------------------------|------------------------------------|------------------------------------|
| Console | | Fixing | | | | | |
| | H | W | D | Front/rear plinths (100 mm height) | Plinth side panels (100 mm height) | Front/rear plinths (200 mm height) | Plinth side panels (200 mm height) |
| MPC061R5 | 500 | 600 | 494 | - | - | - | - |
| MPC081R5 | 500 | 800 | 494 | - | - | - | - |
| MPC101R5 | 500 | 1000 | 494 | - | - | - | - |
| MPC121R5 | 500 | 1200 | 494 | - | - | - | - |
| MPC161R5 | 500 | 1600 | 494 | - | - | - | - |
| MPC062R5 | 250 | 600 | 985 | - | - | - | - |
| MPC082R5 | 250 | 800 | 985 | - | - | - | - |
| MPC102R5 | 250 | 1000 | 985 | - | - | - | - |
| MPC122R5 | 250 | 1200 | 985 | - | - | - | - |
| MPC162R5 | 250 | 1600 | 985 | - | - | - | - |
| MPC063R5 | 700 | 600 | 500 | PF1060 | PST1050 | PF2060 | PST2050 |
| MPC083R5 | 700 | 800 | 500 | PF1080 | PST1050 | PF2080 | PST2050 |
| MPC103R5 | 700 | 1000 | 500 | PF1100 | PST1050 | PF2100 | PST2050 |
| MPC123R5 | 700 | 1200 | 500 | PF1120 | PST1050 | PF2120 | PST2050 |
| MPC163R5 | 700 | 1600 | 500 | 2x PF1080 | PST1050 | 2x PF2080 | PST2050 |



Human Machine Interface

Console Range | Stainless Steel

Compact | MPGS

IP 66 | TYPE 4X, 12, 13 | IK 10 (single door); IP 55 | TYPE 12, 13 | IK 10 (double door)



Material:

AISI 304 pre-grained stainless steel / AISI 316L (on request). Body and door: 2 mm. Rear panel: 1.5 mm. Bottom plates: 1.5 mm. Mounting plate: 2.5 mm galvanized steel.

Body:

Folded and seam welded. Console construction includes a base that provides a distance between the floor and the lower part of the door/s, acting as an integrated plinth.

Doors and panels:

Single folded surface mounted with hinges, allowing left and right-hand opening to base door. Angle 12° from horizontal. Concealed hinges, on top edge, allow 90° opening. Panel held open by self engage/self release mechanical panel stay. Double door on 1200 wide base units.

Mounting plate:

Standard mounting plate in base unit.

Lock:

Double-bit 3 mm locks for top panel. For base, two double-bit 3 mm locks. Other options available. See wall mounting section.

Cable inlet:

Bottom opening for cable access. Bottom plate for cable glanding supplied as standard.

Earthing:

M8 threaded studs on body, door, top panel and rear panel.

Finish:

400 pre-grained stainless steel.

Protection:

Single door: IP 66 | TYPE 4X, 12, 13 | IK 10. Double door: IP 55 | TYPE 12, 13 | IK 10.

Delivery:

Mounting plate and suitable nuts and washers for earthing. The console is delivered on a wooden pallet.



IP 66 | TYPE 4X, 12, 13 | IK 10 (single door); IP 55 | TYPE 12, 13 | IK 10 (double door)

Stainless steel

| Enclosure dimensions | | | Mounting plate dimensions | | Usable depth | Item no. |
|----------------------|------|-----|---------------------------|------|--------------|-------------|
| H | W | D | h | w | d | |
| 985 | 600 | 400 | 790 | 499 | 357.5 | MPGS06 |
| 985 | 600 | 400 | 790 | 499 | 357.5 | MPGS06-316* |
| 985 | 800 | 400 | 790 | 699 | 357.5 | MPGS08 |
| 985 | 800 | 400 | 790 | 699 | 357.5 | MPGS08-316* |
| 985 | 1000 | 400 | 790 | 899 | 357.5 | MPGS10 |
| 985 | 1000 | 400 | 790 | 899 | 357.5 | MPGS10-316* |
| 985 | 1200 | 400 | 790 | 1099 | 357.5 | MPGS12 |
| 985 | 1200 | 400 | 790 | 1099 | 357.5 | MPGS12-316* |

Note: Only 1200 mm wide consoles have double door. * On request.

Single door

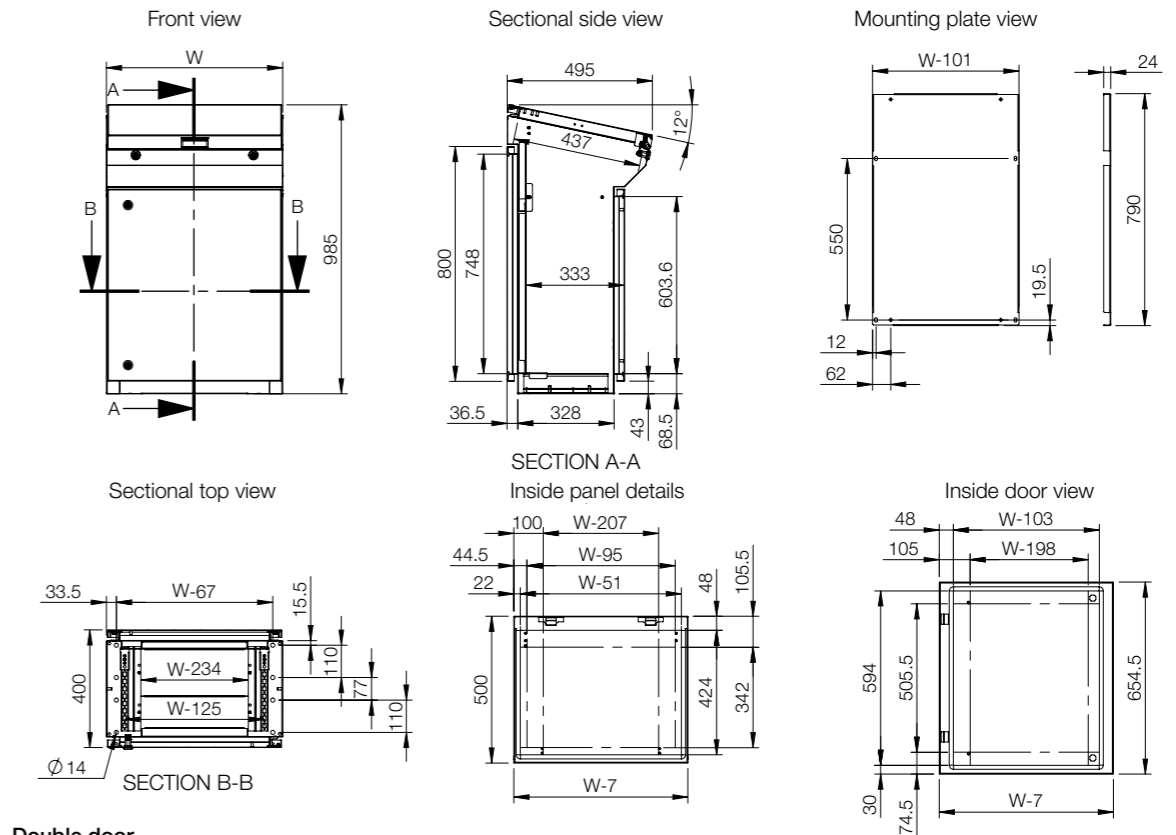

Double door

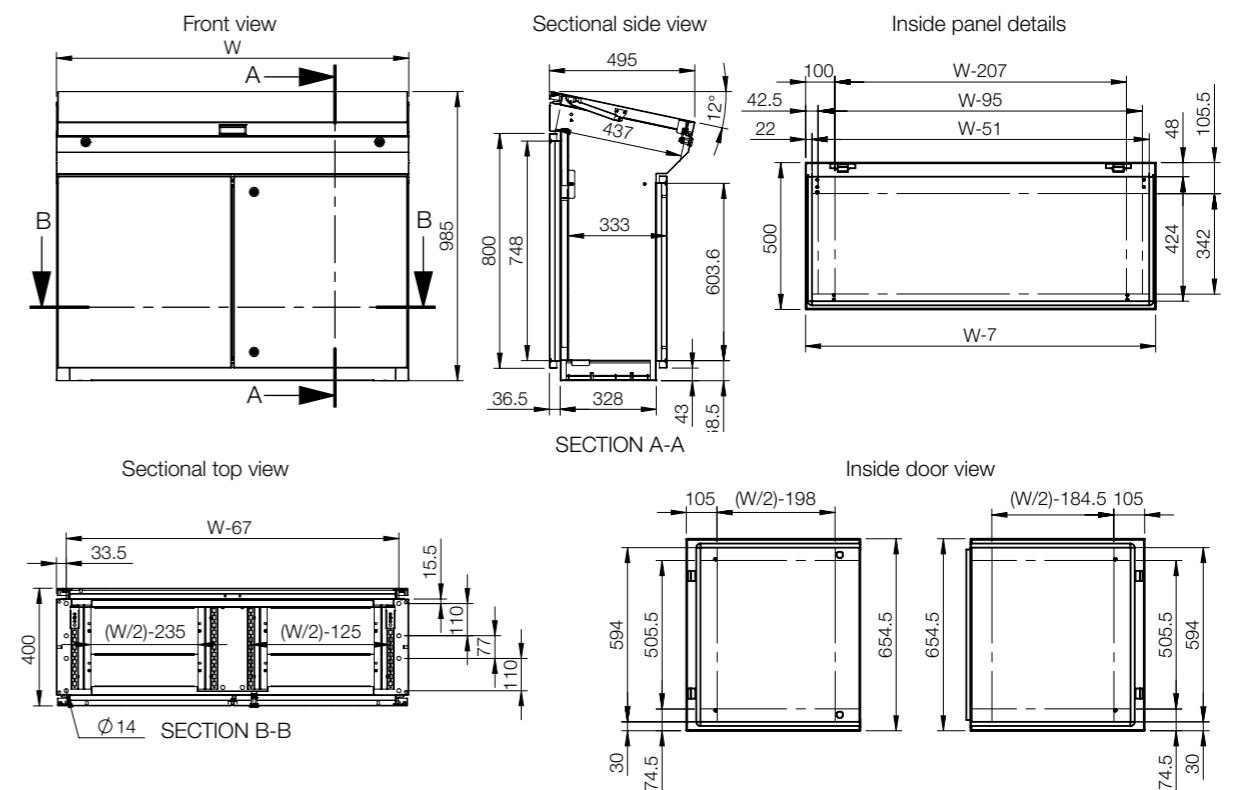

Human Machine Interface

Console Range | Stainless Steel

Modular | MPCS

IP 66 | TYPE 4X, 12, 13 | IK 10 (single door); IP 55 | TYPE 12, 13 | IK 10 (double door)



Material:

AISI 304 pre-grained stainless steel / AISI 316L (on request). Body and door: 2 mm. Rear panel: 1.5 mm. Bottom plates: 1.5 mm. Mounting plate: 2.5 mm galvanized steel.

Body:

Folded and seam welded. Console construction includes a base that provides a distance between the floor and the lower part of the door/s, acting as an integrated plinth.

Doors and panels:

Single folded surface mounted with hinges, allowing left and right-hand opening to base door. Top section and desk panels held open by self engage/self release mechanical panel stays. Concealed hinges allowing 90° opening on the desk. Double doors on 1200 mm and 1600 mm wide base units.

Mounting plate:

Standard in base unit. Fixed by fixing brackets on C rail, top and bottom for depth adjustment. Optional in desk and top section units.

Lock:

Double-bit 3 mm locks for top section and desk unit. For base, two double-bit 3 mm locks. Other options available. See wall mounting section.

Cable access:

Bottom opening in base unit for cable access. Bottom plates for cable glanding supplied as standard.

Earthing:

M8 threaded studs on bodies, doors and rear panels.

Finish:

400 pre-grained stainless steel.

Protection:

Single door: IP 66 | TYPE 4X, 12, 13 | IK 10. Double door: IP 55 | TYPE 12, 13 | IK 10.

Delivery:

The base unit is provided with a mounting plate as standard. Desk and top section units have mounting plates provided as accessories. All top and base apertures can be closed by choosing the appropriate accessory plate. Suitable nuts and washers for the various earthing studs are provided.



IP 66 | TYPE 4X, 12, 13 | IK 10 (single door); IP 55 | TYPE 12, 13 | IK 10 (double door)

Top section units | Stainless steel

| Enclosure dimensions | | | |
|----------------------|------|-----|-------------|
| H | W | D | Item no. |
| 500 | 600 | 494 | MPCS061 |
| 500 | 600 | 494 | MPCS061-316 |
| 500 | 800 | 494 | MPCS081 |
| 500 | 800 | 494 | MPCS081-316 |
| 500 | 1000 | 494 | MPCS101 |
| 500 | 1000 | 494 | MPCS101-316 |
| 500 | 1200 | 494 | MPCS121 |
| 500 | 1200 | 494 | MPCS121-316 |
| 500 | 1600 | 494 | MPCS161 |
| 500 | 1600 | 494 | MPCS161-316 |

Desk units | Stainless steel

| Enclosure dimensions | | | |
|----------------------|------|-----|-------------|
| H | W | D | Item no. |
| 250 | 600 | 985 | MPCS062 |
| 250 | 600 | 985 | MPCS062-316 |
| 250 | 800 | 985 | MPCS082 |
| 250 | 800 | 985 | MPCS082-316 |
| 250 | 1000 | 985 | MPCS102 |
| 250 | 1000 | 985 | MPCS102-316 |
| 250 | 1200 | 985 | MPCS122 |
| 250 | 1200 | 985 | MPCS122-316 |
| 250 | 1600 | 985 | MPCS162 |
| 250 | 1600 | 985 | MPCS162-316 |

Base units with mounting plate | Stainless steel

| Enclosure dimensions | | | Mounting plate dimensions | | Usable depth | Item no. |
|----------------------|------|-----|---------------------------|------|--------------|-------------|
| H | W | D | h | w | d | |
| 700 | 600 | 500 | 590 | 499 | 470.5 | MPCS063 |
| 700 | 600 | 500 | 590 | 499 | 470.5 | MPCS063-316 |
| 700 | 800 | 500 | 590 | 699 | 470.5 | MPCS083 |
| 700 | 800 | 500 | 590 | 699 | 470.5 | MPCS083-316 |
| 700 | 1000 | 500 | 590 | 899 | 470.5 | MPCS103 |
| 700 | 1000 | 500 | 590 | 899 | 470.5 | MPCS103-316 |
| 700 | 1200 | 500 | 590 | 1099 | 470.5 | MPCS123 |
| 700 | 1200 | 500 | 590 | 1099 | 470.5 | MPCS123-316 |
| 700 | 1600 | 500 | 590 | 1499 | 470.5 | MPCS163 |
| 700 | 1600 | 500 | 590 | 1499 | 470.5 | MPCS163-316 |

Note: Only 1200 mm and 1600 mm wide consoles have double door. * On request.

Top section units

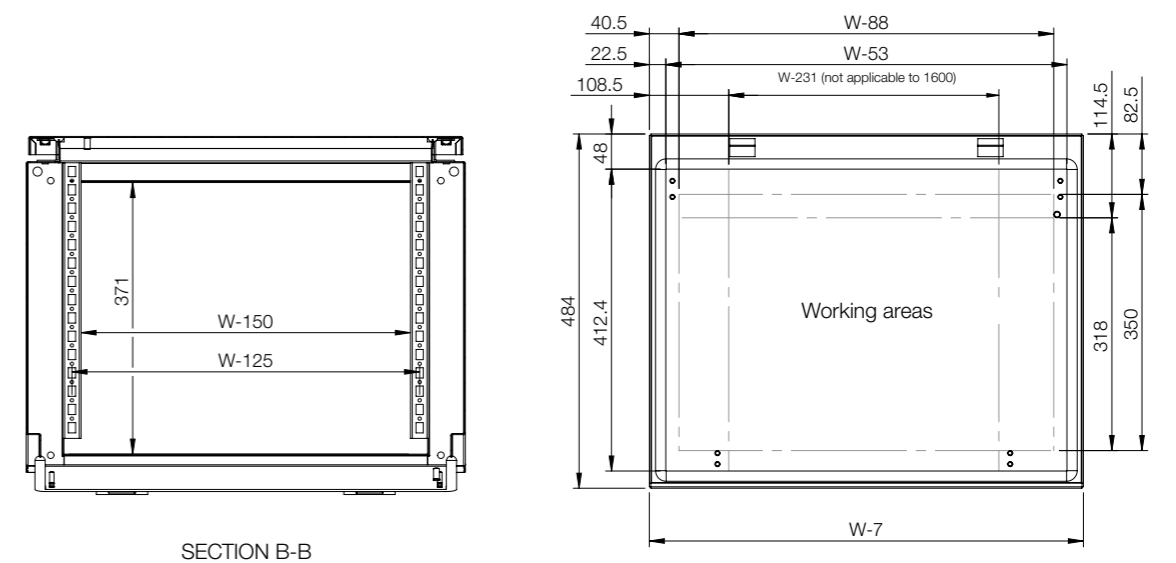
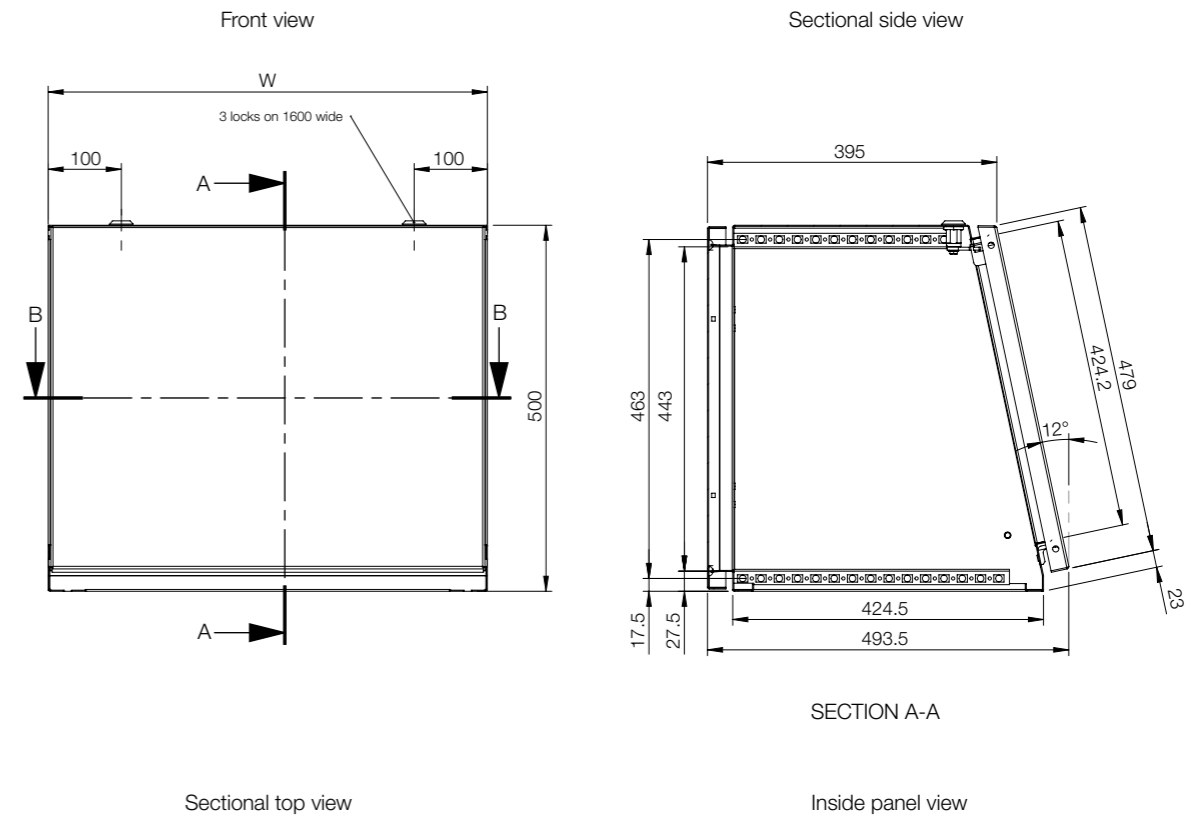

Desk unit

Base unit with mounting plate

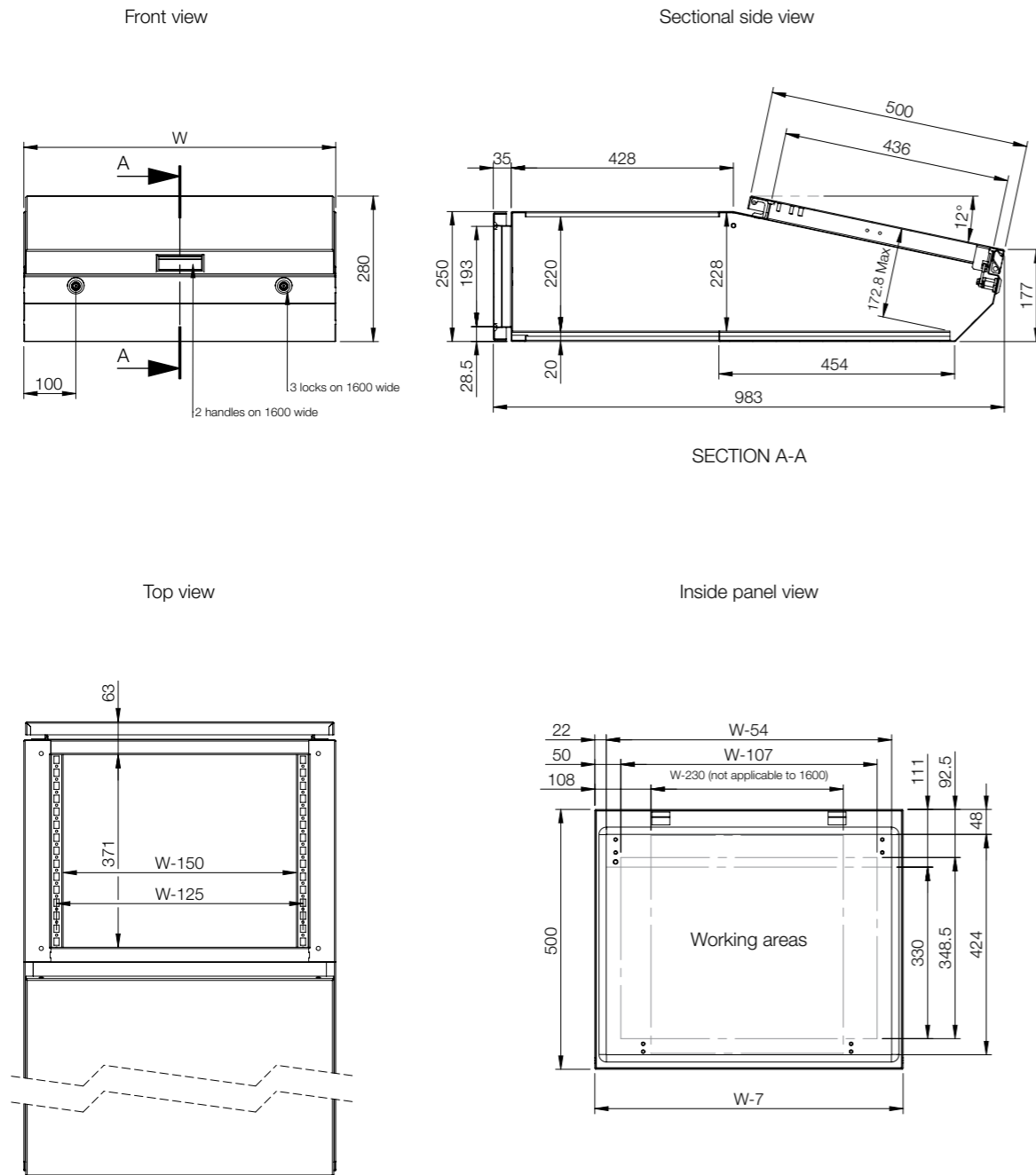

Single door

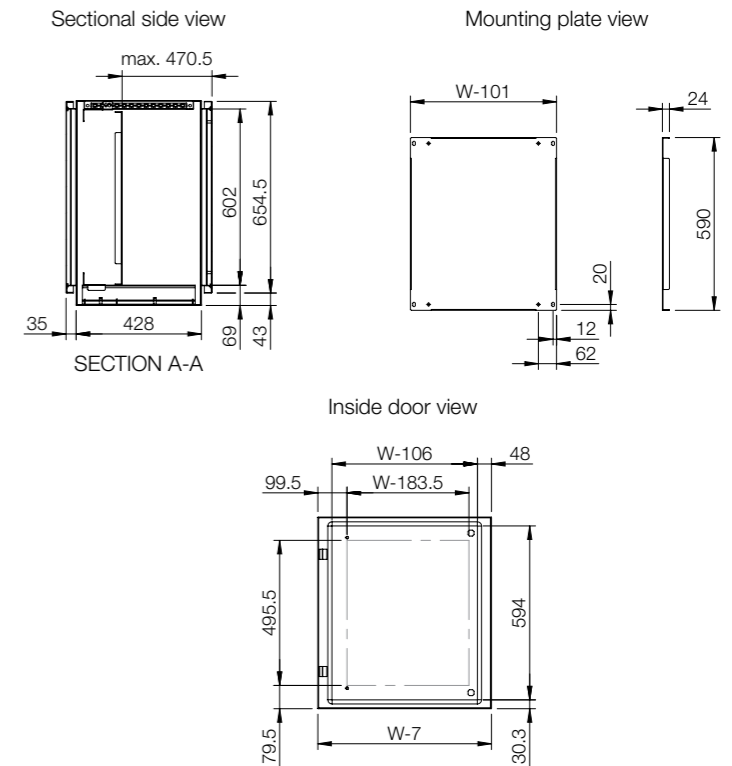
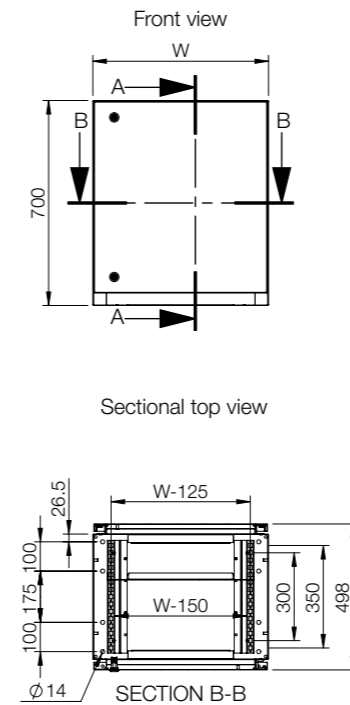

Double door

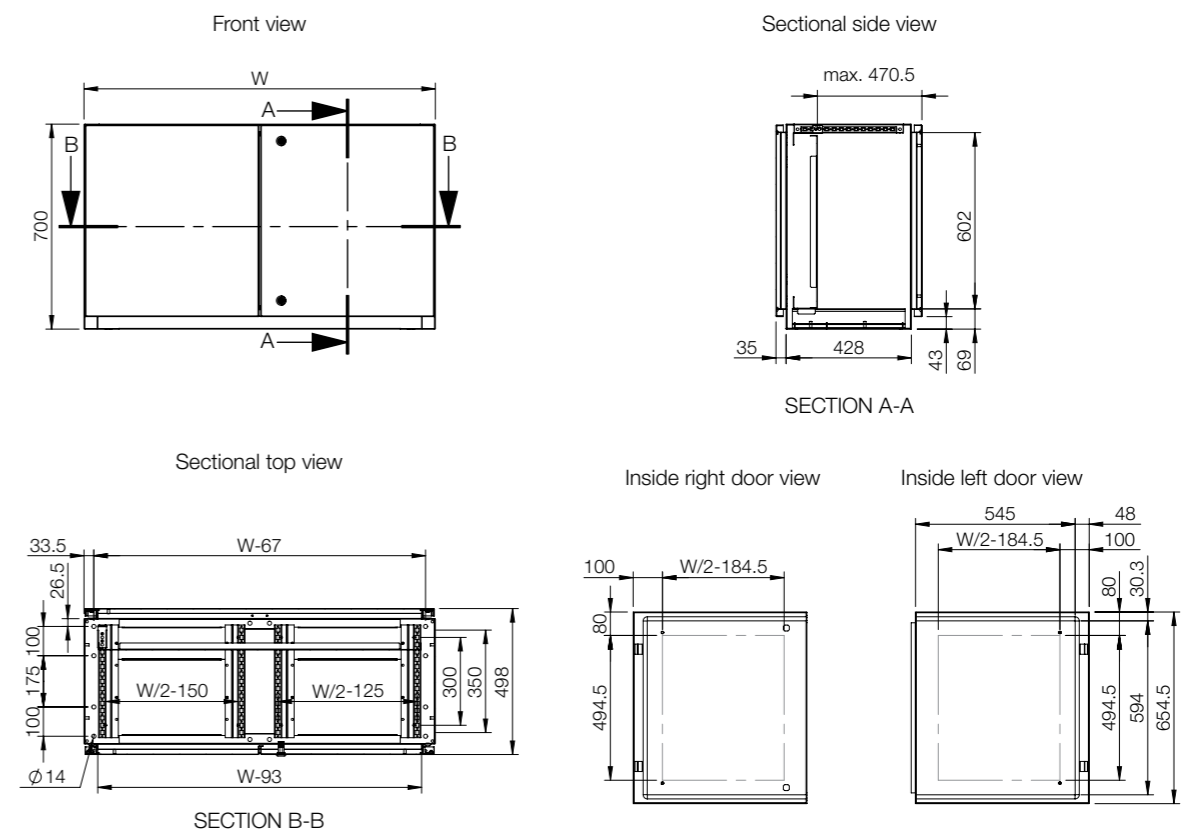

Accessories selection matrix | MPGS

| Console | Mounting | | | Fixing | | | |
|------------|----------|------|-----|----------------|----------------------|------------------------|------------------------|
| | H | W | D | Mounting plate | Depth adjustment kit | Plinth (100 mm height) | Plinth (200 mm height) |
| MPGS06 | 985 | 600 | 400 | GCPZ06 | MPGDA01 | MSNS1064 | MSNS2064 |
| MPGS06-316 | 985 | 600 | 400 | GCPZ06 | MPGDA01 | MSNS1064 | MSNS2064 |
| MPGS08 | 985 | 800 | 400 | GCPZ08 | MPGDA01 | MSNS1084 | MSNS2084 |
| MPGS08-316 | 985 | 800 | 400 | GCPZ08 | MPGDA01 | MSNS1084 | MSNS2084 |
| MPGS10 | 985 | 1000 | 400 | GCPZ10 | MPGDA01 | MSNS1104 | MSNS2104 |
| MPGS10-316 | 985 | 1000 | 400 | GCPZ10 | MPGDA01 | MSNS1104 | MSNS2104 |
| MPGS12 | 985 | 1200 | 400 | GCPZ12 | MPGDA01 | MSNS1124 | MSNS2124 |
| MPGS12-316 | 985 | 1200 | 400 | GCPZ12 | MPGDA01 | MSNS1124 | MSNS2124 |

Accessories selection matrix | MPCS

| Console | Mounting | | | Fixing | | Lids | | |
|-------------|----------|------|-----|----------------|-------------------|------------------------|------------------------|-------------|
| | H | W | D | Mounting plate | Segregation plate | Plinth (100 mm height) | Plinth (200 mm height) | Cover plate |
| MPCS061 | 500 | 600 | 494 | CDPZ06 | - | - | - | - |
| MPCS061-316 | 500 | 600 | 494 | CDPZ06 | - | - | - | - |
| MPCS081 | 500 | 800 | 494 | CDPZ08 | - | - | - | - |
| MPCS081-316 | 500 | 800 | 494 | CDPZ08 | - | - | - | - |
| MPCS101 | 500 | 1000 | 494 | CDPZ10 | - | - | - | - |
| MPCS101-316 | 500 | 1000 | 494 | CDPZ10 | - | - | - | - |
| MPCS121 | 500 | 1200 | 494 | CDPZ12 | - | - | - | - |
| MPCS121-316 | 500 | 1200 | 494 | CDPZ12 | - | - | - | - |
| MPCS161 | 500 | 1600 | 494 | CDPZ16 | - | - | - | - |
| MPCS161-316 | 500 | 1600 | 494 | CDPZ16 | - | - | - | - |
| MPCS062 | 250 | 600 | 985 | CDPZ06 | SGPZ06 | - | - | BDPS06 |
| MPCS062-316 | 250 | 600 | 985 | CDPZ06 | SGPZ06 | - | - | BDPS06 |
| MPCS082 | 250 | 800 | 985 | CDPZ08 | SGPZ08 | - | - | BDPS08 |
| MPCS082-316 | 250 | 800 | 985 | CDPZ08 | SGPZ08 | - | - | BDPS08 |
| MPCS102 | 250 | 1000 | 985 | CDPZ10 | SGPZ10 | - | - | BDPS10 |
| MPCS102-316 | 250 | 1000 | 985 | CDPZ10 | SGPZ10 | - | - | BDPS10 |
| MPCS122 | 250 | 1200 | 985 | CDPZ12 | SGPZ12 | - | - | BDPS12 |
| MPCS122-316 | 250 | 1200 | 985 | CDPZ12 | SGPZ12 | - | - | BDPS12 |
| MPCS162 | 250 | 1600 | 985 | CDPZ16 | SGPZ16 | - | - | BDPS16 |
| MPCS162-316 | 250 | 1600 | 985 | CDPZ16 | SGPZ16 | - | - | BDPS16 |
| MPCS063 | 700 | 600 | 500 | CBPZ06 | - | MSNS1065 | MSNS2065 | BDPS06 |
| MPCS063-316 | 700 | 600 | 500 | CBPZ06 | - | MSNS1065 | MSNS2065 | BDPS06 |
| MPCS083 | 700 | 800 | 500 | CBPZ08 | - | MSNS1085 | MSNS2085 | BDPS08 |
| MPCS083-316 | 700 | 800 | 500 | CBPZ08 | - | MSNS1085 | MSNS2085 | BDPS08 |
| MPCS103 | 700 | 1000 | 500 | CBPZ10 | - | MSNS1105 | MSNS2105 | BDPS10 |
| MPCS103-316 | 700 | 1000 | 500 | CBPZ10 | - | MSNS1105 | MSNS2105 | BDPS10 |
| MPCS123 | 700 | 1200 | 500 | CBPZ12 | - | MSNS1125 | MSNS2125 | BDPS12 |
| MPCS123-316 | 700 | 1200 | 500 | CBPZ12 | - | MSNS1125 | MSNS2125 | BDPS12 |
| MPCS163 | 700 | 1600 | 500 | CBPZ16 | - | 2x MSNS1085 | 2x MSNS2085 | BDPS16 |
| MPCS163-316 | 700 | 1600 | 500 | CBPZ16 | - | 2x MSNS1085 | 2x MSNS2085 | BDPS16 |

Human Machine Interface Consoles Range

Accessories

Mounting plate, GCPZ

Description: Standard mounting plate for MPG(S) console. Adjustable in depth using MPGDA accessory.

Material: 2.5 mm galvanized steel.

Pack quantity: 1 plate with mounting accessories.

| For console | | Mounting plate dimensions | | Item no. |
|-------------|-----|---------------------------|--|----------|
| W | h | w | | |
| 600 | 790 | 499 | | GCPZ06 |
| 800 | 790 | 699 | | GCPZ08 |
| 1000 | 790 | 899 | | GCPZ10 |
| 1200 | 790 | 1099 | | GCPZ12 |
| 1600 | 790 | 1499 | | GCPZ16 |



Mounting plates, CDPZ

Description: Can be used in top section and desk unit, also as a separation plate between desk and base.

Material: 2.5 mm galvanized steel.

Pack quantity: 1 plate with mounting accessories.

| For console | | Mounting plate dimensions | | Item no. |
|-------------|-------|---------------------------|--|----------|
| W | h | w | | |
| 600 | 427.5 | 530 | | CDPZ06 |
| 800 | 427.5 | 730 | | CDPZ08 |
| 1000 | 427.5 | 930 | | CDPZ10 |
| 1200 | 427.5 | 1130 | | CDPZ12 |
| 1600 | 427.5 | 1530 | | CDPZ16 |



Depth adjust kit, MPGDA

Description: To provide depth adjustment for mounting plate.

Material: 2 mm galvanized steel.

Pack quantity: 1 set with mounting accessories.

| Item no. |
|----------|
| MPGDA01 |



Segregation plates, SGPZ

Description: Used to separate top section and desk unit. Can also be used as a mounting plate in desk.

Material: 3 mm zinc plated steel.

Pack quantity: 1 plate with mounting accessories.

| For console | | Mounting plate dimensions | | Item no. |
|-------------|-----|---------------------------|--|----------|
| W | h | w | | |
| 600 | 410 | 530 | | SGPZ06 |
| 800 | 410 | 730 | | SGPZ08 |
| 1000 | 410 | 930 | | SGPZ10 |
| 1200 | 410 | 1130 | | SGPZ12 |
| 1600 | 410 | 1530 | | SGPZ16 |



Mounting plate, CBPZ

Description: Standard mounting plate for MPC(S) base section.

Material: 2 mm galvanized steel.

Pack quantity: 1 plate with mounting accessories.

| For console | | Mounting plate dimensions | | Item no. |
|-------------|-----|---------------------------|--|----------|
| W | h | w | | |
| 600 | 590 | 499 | | CBPZ06 |
| 800 | 590 | 699 | | CBPZ08 |
| 1000 | 590 | 899 | | CBPZ10 |
| 1200 | 590 | 1099 | | CBPZ12 |
| 1600 | 590 | 1499 | | CBPZ16 |

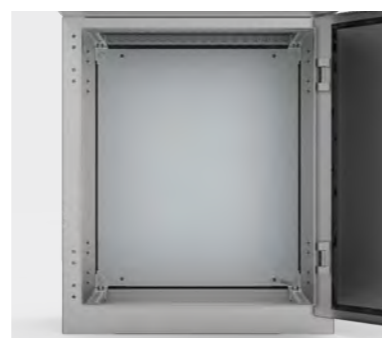

Mounting angles (19"), DNN

Description: To achieve 19° or partial 19° in 800 mm wide enclosures, these profiles can be mounted with the mounting brackets DNB. To achieve 19° in 600 mm wide enclosures, use the brackets DND.

Material: 2 mm zinc plated steel.

Pack quantity: 2 pieces.

| N° of units | Item no. |
|-------------|----------|
| 6 | DNN06 |
| 9 | DNN09 |
| 10 | DNN10 |
| 11 | DNN11 |
| 13 | DNN13 |
| 15 | DNN15 |

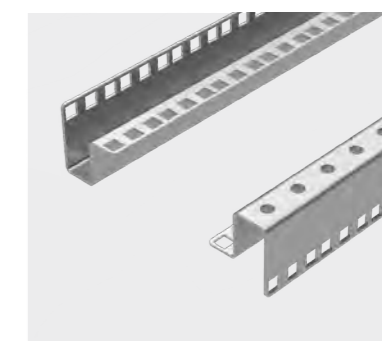

Human Machine Interface Consoles Range

Accessories

Mounting angles (19") fixing brackets, DND

Description: For fixing 19" profiles in 600 mm, wide enclosures. Adjustable in depth in 12.5 mm steps.

Material: 3 mm zinc plated mild steel.

Pack quantity: 4 brackets with mounting accessories.



| Item no. |
|----------|
| DND01 |

Mounting angles (19") brackets, DNB

Description: For mounting 19" profiles in 800 mm wide enclosures.

Material: 3 mm zinc plated steel.

Pack quantity: 4 brackets with mounting accessories.



| Item no. |
|----------|
| DNB01 |

Front/rear Plinths, PF-HMI

Description: Front and rear plinth sections. For cabling without any restrictions and in accordance with the VDE 0113 standard. The plinth consists of four corner pieces with removable front covers. The side panels PST are to be ordered separately. Produced in 100 mm and 200 mm heights. 200 mm high plinths are delivered with a rear cover for cabling that consists of two removable panels 100 mm high. The front cover is a one piece panel of 200 mm high. All panels have double returns on each side for added strength.

Material: Corner pieces in 2 mm and panels in 1.5 mm mild steel.

Finish: RAL 7022 structured powder coating.

Pack quantity: 1 set of 4 corner pieces including covers. Front and rear panel (2 rear panels for 200 mm high plinths) with mounting accessories. Mounting accessories for side panels PST.



Mounting requirements: Add the side panels PST for a complete plinth.

| Plinth | | For console | | Item no. |
|--------|--|-------------|--|----------|
| H | | W | | |
| 100 | | 400 | | PF1040 |
| 100 | | 500 | | PF1050 |
| 100 | | 600 | | PF1060 |
| 100 | | 800 | | PF1080 |
| 100 | | 1000 | | PF1100 |
| 100 | | 1200 | | PF1120 |
| 200 | | 400 | | PF2040 |
| 200 | | 500 | | PF2050 |
| 200 | | 600 | | PF2060 |
| 200 | | 800 | | PF2080 |
| 200 | | 1000 | | PF2100 |
| 200 | | 1200 | | PF2120 |

For console 1600 mm wide use 2 x 800 mm wide plinth.

Plinth Side panels, PST

Description: Mounted directly to the corner pieces.

Material: 1.5 mm mild steel.

Finish: RAL 7022 structured powder coating.

Pack quantity: 2 side panels, mounting accessories included in PF package.



| Plinth | | For console | | Item no. |
|--------|--|-------------|--|----------|
| H | | D | | |
| 100 | | 400 | | PST1040 |
| 100 | | 500 | | PST1050 |
| 200 | | 400 | | PST2040 |
| 200 | | 500 | | PST2050 |

Plinths, MSNS

Description: Allowing cabling without any restrictions and in accordance with the VDE 0113 standard. The plinth consists of four corner pieces with removable plates. Available 100 mm and 200 mm high.

Material: Corner pieces 3 mm and panels 1.5 mm AISI 304 pre-grained stainless steel.

Finish: 400 pre-grained stainless steel.

Pack quantity: 1 plinth with mounting material.



| Plinth | | For console | | Item no. |
|--------|--|-------------|-----|----------|
| H | | W | D | |
| 100 | | 600 | 400 | MSNS1064 |
| 100 | | 600 | 500 | MSNS1065 |
| 100 | | 800 | 400 | MSNS1084 |
| 100 | | 800 | 500 | MSNS1085 |
| 100 | | 1000 | 400 | MSNS1104 |
| 100 | | 1000 | 500 | MSNS1105 |
| 100 | | 1200 | 400 | MSNS1124 |
| 100 | | 1200 | 500 | MSNS1125 |
| 200 | | 600 | 400 | MSNS2064 |
| 200 | | 600 | 500 | MSNS2065 |
| 200 | | 800 | 400 | MSNS2084 |
| 200 | | 800 | 500 | MSNS2085 |
| 200 | | 1000 | 400 | MSNS2104 |
| 200 | | 1000 | 500 | MSNS2105 |
| 200 | | 1200 | 400 | MSNS2124 |
| 200 | | 1200 | 500 | MSNS2125 |

For consoles 1600 mm wide use 2 x 800 mm wide plinth.

Human Machine Interface Consoles Range

Accessories

Cover plates, BDP

Description: Used to cover top opening of base or desk unit in MPC consoles.
Material: 2 mm mild steel.
Finish: RAL 7035 structured powder paint.
Pack quantity: 1 piece with mounting accessories.



| For console | |
|-------------|----------|
| W | Item no. |
| 600 | BDP06R5 |
| 800 | BDP08R5 |
| 1000 | BDP10R5 |
| 1200 | BDP12R5 |
| 1600 | BDP16R5 |

Cover plates, BDPS

Description: Used to cover top opening of base or desk unit in MPCS consoles.
Material: 2 mm AISI 304 pre-grained stainless steel.
Finish: 400 pre-grained stainless steel.
Pack quantity: 1 piece with mounting accessories.



| For console | |
|-------------|----------|
| W | Item no. |
| 600 | BDPS06 |
| 800 | BDPS08 |
| 1000 | BDPS10 |
| 1200 | BDPS12 |
| 1600 | BDPS16 |

Stainless panel, MPPS

Description: For replacing the standard panel on MPC top section units where high corrosion resistance is required.
Material: 2 mm AISI 304 pre-grained stainless steel.
Finish: 400 pre-grained stainless steel.



| For console | |
|-------------|----------|
| W | Item no. |
| 600 | MPPS061 |
| 800 | MPPS081 |
| 1000 | MPPS101 |
| 1200 | MPPS121 |
| 1600 | MPPS161 |

Stainless lid, MPLS

Description: For replacing the standard lid on MPC desk units or MPG consoles where high corrosion resistance is required.
Material: 2 mm AISI 304 pre-grained stainless steel.
Finish: 400 pre-grained stainless steel.



| For console | |
|-------------|----------|
| W | Item no. |
| 600 | MPLS062 |
| 800 | MPLS082 |
| 1000 | MPLS102 |
| 1200 | MPLS122 |
| 1600 | MPLS162 |

Gas spring, MPGR

Description: Gas spring that can replace the standard hinge for the desk. May be used with all standard consoles.
Pack quantity: 2 gas springs with mounting accessories.



| Description | Item no. |
|-----------------------|----------|
| Gas spring 150 Newton | MPGR150 |
| Gas spring 250 Newton | MPGR250 |



Human Machine Interface Swing Arm System | Mild Steel Control enclosure | OICE

IP 55 | IK 10



Material:

Body and door are manufactured from 1.2 mm mild steel, front cover and handles manufactured from aluminium.

Body:

Folded and seam welded, with maximum opening. The front fitted with an aluminium front panel. Handling grips mounted to front, left and right edges.

Rear door:

Surface mounted, with 130° opening. Concealed removable hinges, with captive pin. Hinges can be mounted to allow left or right hand opening. Door profiles MMDP are available as an accessory.

Lock:

Customised lock, with double grip for easy opening of the door. Double-bit 3 mm insert and 90° movement. Other inserts and locks are available as an accessory.

Protection:

IP 55 | IK 10.

Finish:

RAL 7035 structured powder coating. Top bottom profile RAL7016.

Delivery:

Enclosure with aluminium front panel, rear door, plastic double-bit 3 mm key and mounting accessories.



IP 55 | IK 10

| Enclosure dimensions | | | |
|----------------------|-----|-----|------------|
| H | W | D | Item no. |
| 300 | 300 | 155 | OICE303015 |
| 300 | 400 | 210 | OICE304021 |
| 400 | 400 | 210 | OICE404021 |
| 400 | 600 | 210 | OICE406021 |
| 500 | 500 | 210 | OICE505021 |
| 500 | 600 | 210 | OICE506021 |
| 600 | 600 | 210 | OICE606021 |

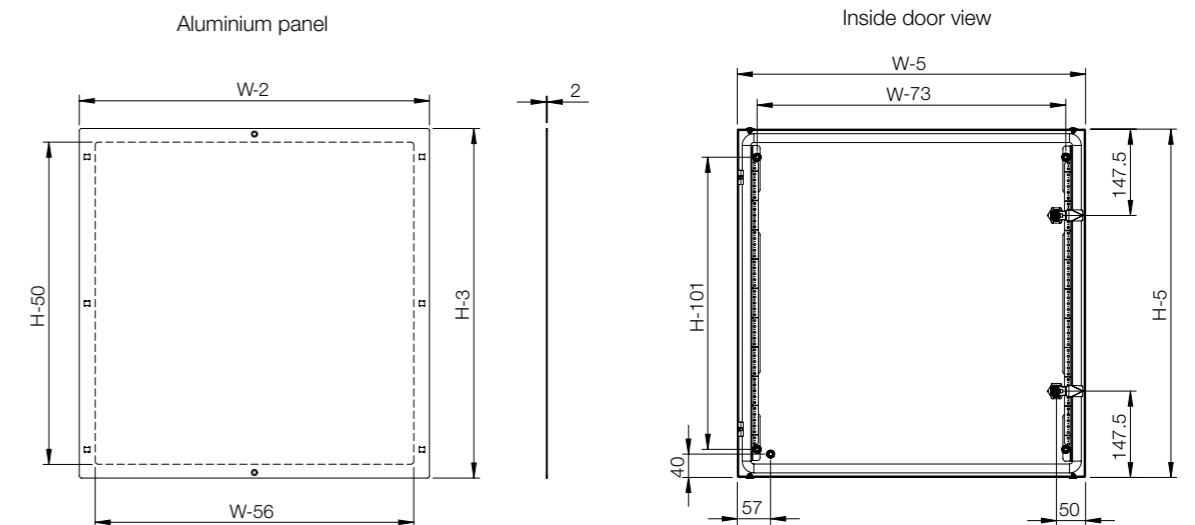
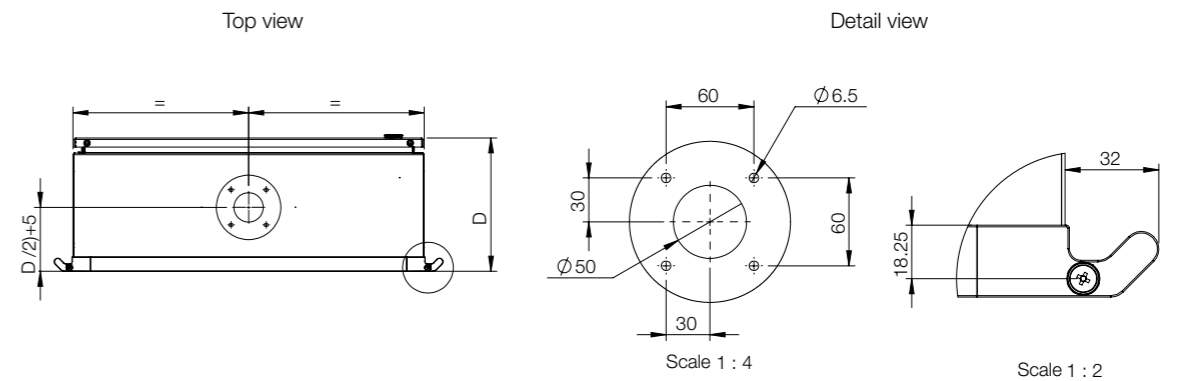
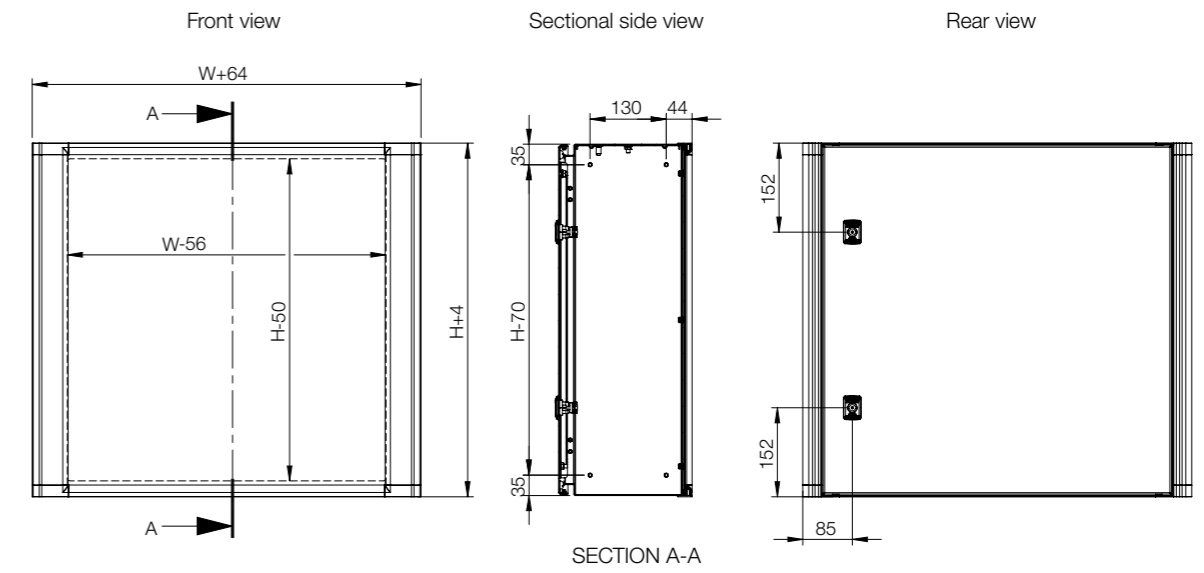

Human Machine Interface Operating Housing

Accessories

Mounting plate, BMP-HMI

Description: Steel mounting plate for terminal boxes.
Material: 2 mm galvanized steel.
Pack quantity: 1 piece.

| Box dimension | | Mounting plate dimensions | | Item no. |
|---------------|-----|---------------------------|-----|----------|
| H | W | h | w | |
| 200 | 300 | 175 | 270 | BMP2030 |
| 200 | 400 | 175 | 370 | BMP2040 |
| 200 | 500 | 175 | 470 | BMP2050 |
| 200 | 600 | 180 | 570 | BMP2060 |



Inserts, ALIS

Description: Inserts to replace the standard double-bit 3 mm insert in the standard ALLS503 lock.
Material: Zamak chrome plated.
Pack quantity: 1 piece.

| Description | Item no. |
|-----------------|----------|
| Double-bit 3 mm | ALIS503 |
| Double-bit 5 mm | ALIS505 |
| Square 7 mm | ALIS523 |
| Triangular 8 mm | ALIS524 |
| Square 8 mm | ALIS525 |
| Slotted 2x4 mm | ALIS528 |

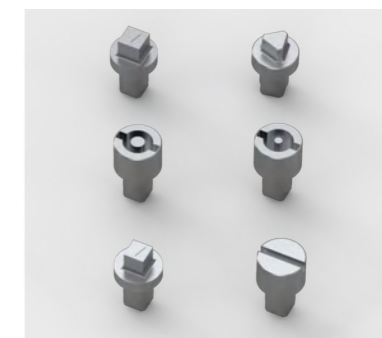

Not suitable for AFS.

Bottom profile, BPP-HMI

Description: Bottom profile for DIN rail mounting.
Material: Galvanized steel.
Pack quantity: 2 pieces.

| For box | | Item no. |
|---------|--|----------|
| H/W | | |
| 150 | | BPP15 |
| 200 | | BPP20 |

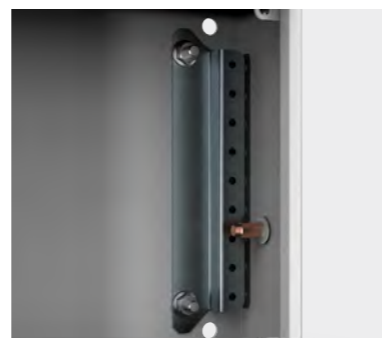

Door mounting profiles, MMDP-HMI

Description: To strengthen the door and provide further mounting possibilities. Mounted on the inside of the door onto M6 welded studs. Equipped with a 10 mm hole pattern. These door profiles cannot be used with the AFS enclosure range.
Material: 1.2 mm galvanized steel.
Dimension: 15 x 14 mm.
Pack quantity: 1 pair with mounting accessories.

| For enclosure | | Item no. |
|---------------|--|----------|
| H | | |
| 400 | | MMDP040 |
| 500 | | MMDP050 |



Locks, ALL-HMI

Description: Alternative locks to replace the standard one.
Pack quantity: 1 piece.

| Description | Type | Protection | Item no. |
|----------------------------------|---------------------|------------|----------|
| Chrome plated lock with cylinder | Ronis key n° M21323 | IP 65 | ALL508 |
| Polyamide lock with cylinder | Key 5333 | IP 55 | ALL509 |
| Lock with cylinder | Ronis key n° C21323 | IP 65 | ALL510N |



Human Machine Interface Swing Arm System | Aluminium Control Panel | OICP

IP 65

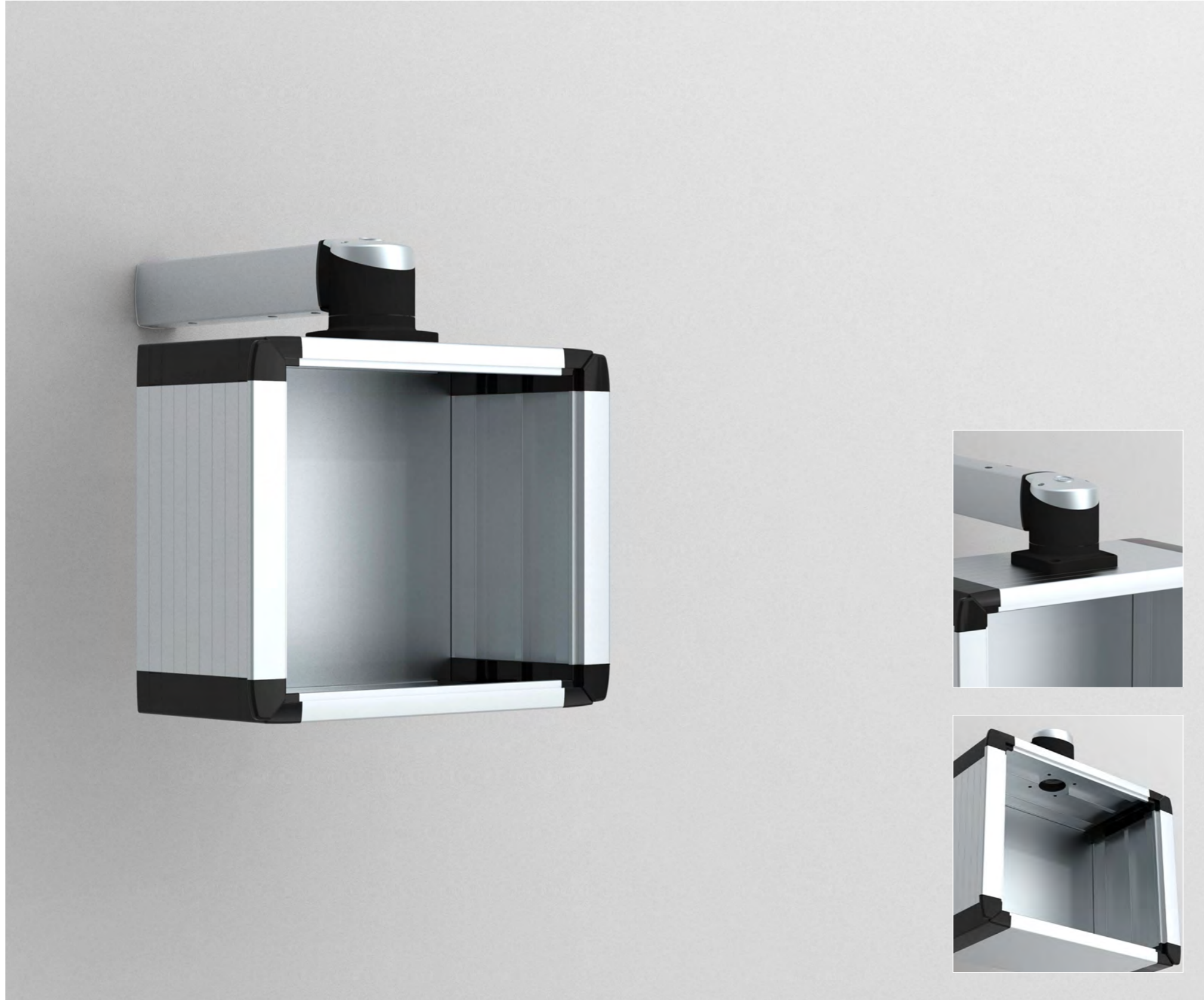

Material:

Body: Al Mg Si05. Rear plate: Al Mg. Corners: AISI 12.

Protection:

IP 65.

Finish:

Body and rear plate: anodised aluminium. Corners: RAL 7016.

Mounting requirements:

OIFP front panel is not included in the standard delivery and needs to be ordered separately.

Delivery:

Body, screwed rear plate, front plate mounting kit, and mounting accessories.



IP 65

| H | W | D | Weight (kg) | Item no. |
|-----|-----|-----|-------------|------------|
| 309 | 525 | 200 | 7.90 | OICP305220 |
| 345 | 395 | 200 | 7.00 | OICP343920 |
| 354 | 525 | 200 | 8.30 | OICP355220 |
| 398 | 525 | 200 | 9.00 | OICP395220 |
| 415 | 470 | 200 | 8.50 | OICP414720 |
| 495 | 542 | 200 | 10.25 | OICP495420 |

The external enclosure dimension is increased by 16.5 mm, on the side where there is a grip profile.

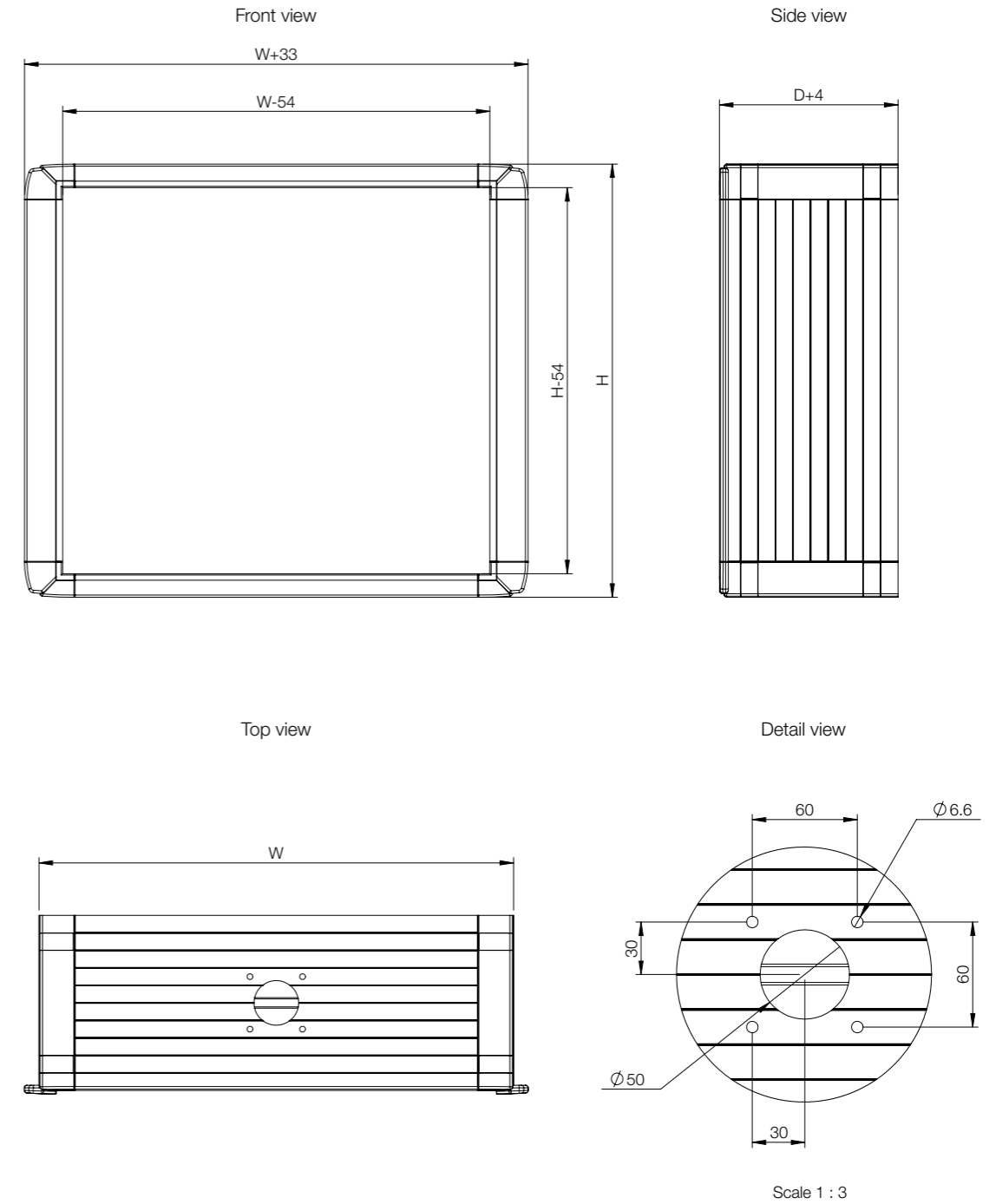

Human Machine Interface

Operating Housing

Accessories

OICP panel with door extension section, OIDES

- Description:** OICP panel with hinged door extension profile. It increases the OICP panel depth in 55 mm. It has grid profiles in the door extension profile sides.
- Material:** Body and door extension profile: Al Mg Si05. Rear plate: Al Mg. Corners: Al Si12.
- Protection:** Complies with IP 65.
- Finish:** Body, door extension profile and rear plate: anodised aluminium. Corners: RAL 7016.
- Pack quantity:** OICP panel with rear plate, door extension profile, external hinges, and locking system.



| For enclosure | | | |
|---------------|-----|--------|-------------|
| H | W | D | Item no. |
| 309 | 525 | 55+200 | OIDES305205 |
| 345 | 395 | 55+200 | OIDES343905 |
| 354 | 525 | 55+200 | OIDES355205 |
| 398 | 525 | 55+200 | OIDES395205 |
| 415 | 470 | 55+200 | OIDES414705 |
| 495 | 542 | 55+200 | OIDES495405 |

Front plate, OIFP

- Description:** Front plate for components, with a protection film in one side.
- Material:** 3 mm aluminium.
- Pack quantity:** 1 piece. Mounting accessories are supplied with the control panel OICP and in OIDES.



| For enclosure | | | | |
|---------------|-----|-----|-----|----------|
| H | W | h | w | Item no. |
| 269 | 485 | 255 | 471 | OIFP3052 |
| 305 | 355 | 291 | 341 | OIFP3439 |
| 314 | 485 | 300 | 471 | OIFP3552 |
| 358 | 485 | 344 | 471 | OIFP3952 |
| 375 | 430 | 361 | 416 | OIFP4147 |
| 455 | 502 | 441 | 488 | OIFP4954 |

Spring nut set, OISN

- Description:** Spring nuts for fixing components easily, without any machining in the panel.
- Pack quantity:** 10 pieces.

| Thread | Item no. |
|--------|----------|
| M4 | OISN04 |
| M5 | OISN05 |



Keyboard support, OIKS

- Description:** Keyboard support to be fixed to the control panel. Machining is required.
- Material:** Mild steel. Stainless steel available on request.
- Finish:** RAL 9006.
- Pack quantity:** 1 piece with mounting accessories.

| Item no. |
|----------|
| OIKS01 |



Command handle, OICH

- Description:** Handle with ergonomic design, which enables easy handling of the panel, even with working gloves. Machining is required.
- Material:** Aluminium.
- Finish:** Anodised aluminium.
- Pack quantity:** 1 piece.

| W | Item no. |
|-----|----------|
| 250 | OICH250 |
| 350 | OICH350 |



120° connecting brackets, OIPC

- Description:** Rigid elements for connecting two OICP control panels. Machining is required.
- Material:** Aluminium.
- Finish:** RAL 9006.
- Pack quantity:** 2 pcs with mounting accessories.

| Item no. |
|----------|
| OIPC01 |

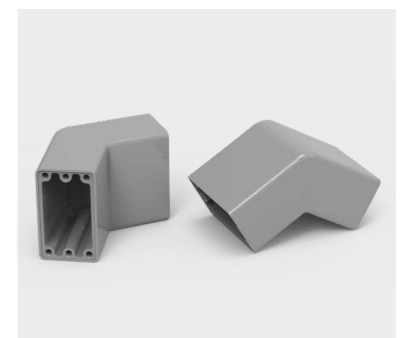

Human Machine Interface

Swing Arm System

Light swing arm system, S1

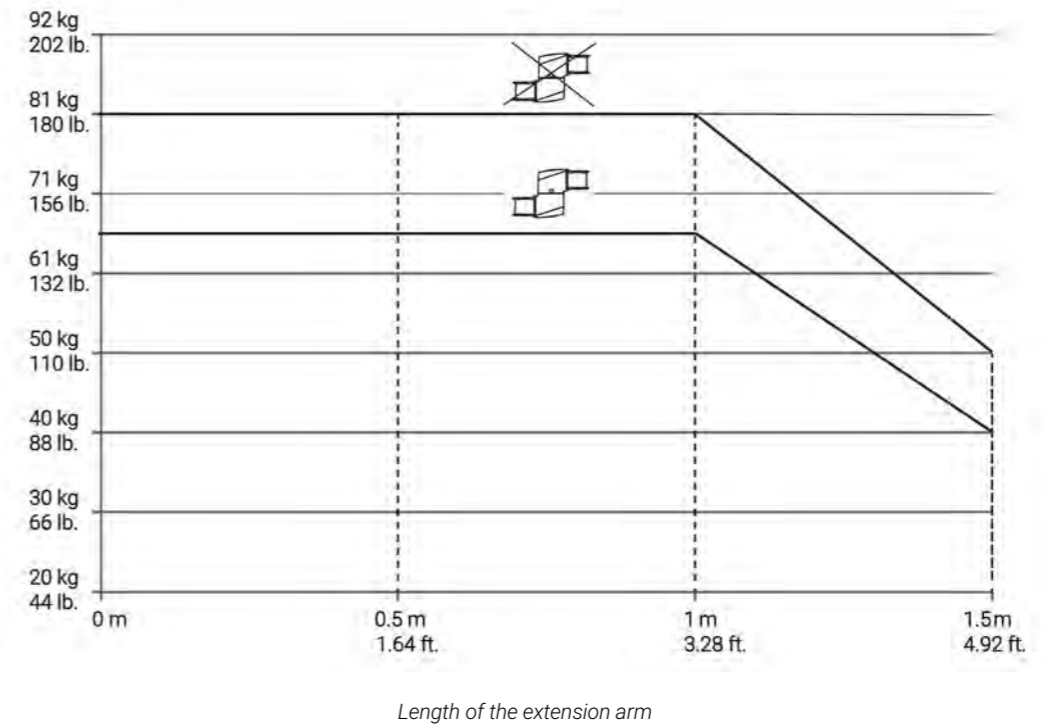

Human Machine Interface Swing Arm System

Accessories

Operator arm profile, light, S1MT

Additional information: Aluminum tubes provide structural integrity and act as conduit for equipment wiring. Tubes attach to system components with 6 setscrews on each end of the tube. Setscrews are provided with system couplings, not the tubes. Setscrews allow for easy adjustment and leveling of the system. Setscrews are provided with thread sealer providing secure connections. Available in 6 standard lengths ranging from 250 mm (9.84) to 1500 mm (59.05). Tubes 750 mm (29.53) and longer include drilling template to assist with drilling and tapping the holes when tube is cut to length.

Note: The maximum weight which a light swing arm can support depends on the length of the arm and the system structure. See diagram in the mounting instructions.

| Length | Height | Width | Item no. |
|--------|--------|-------|----------|
| 250 | 75 | 55 | S1MT250 |
| 500 | 75 | 55 | S1MT500 |
| 750 | 75 | 55 | S1MT750 |
| 1000 | 75 | 55 | S1MT1000 |
| 1250 | 75 | 55 | S1MT1250 |
| 1500 | 75 | 55 | S1MT1500 |



Wall joint vertical, light, S1MWJV

Additional information: The vertical wall joint mounts the suspension system to a vertical surface, allowing the tube to extend vertically. The arm can be rotated 300 degrees. Includes a safety stop and maintenance-free bearings. Die-cast aluminum construction. Includes installation instructions, gaskets, and tube setscrews. Surface mounting hardware is not provided.

Note: The maximum weight which a light swing arm can support depends on the length of the arm and the system structure. See diagram in the mounting instructions.

Item no.
S1MWJV



Wall joint horizontal, light, S1MWJH

Additional information: The horizontal wall joint mounts the suspension system to a vertical surface, allowing the tube to extend horizontally. The arm can be rotated 300 degrees. Includes a safety stop and maintenance-free bearings. Die-cast aluminum construction. Includes installation instructions, gaskets, and tube setscrews. Surface mounting hardware is not provided.

Note: The maximum weight which a light swing arm can support depends on the length of the arm and the system structure. See diagram in the mounting instructions.

Item no.
S1MWJH



Elbow, light, S1ME

Additional information: The elbow provides a 90-degree bend in the suspension system. Die-cast aluminum construction. Includes installation instructions, gaskets, and tube setscrews.

Note: The maximum weight which a light swing arm can support depends on the length of the arm and the system structure. See diagram in the mounting instructions.

Item no.
S1ME



Intermediate joint, light, S1MIJ

Additional information: Use an intermediate joint to join two horizontal tubes together for a longer length. The arm can be rotated 300 degrees. Includes safety stop and maintenance-free bearings. Die-cast aluminum construction. Includes installation instructions, gaskets, and tube setscrews. Use of the intermediate joint reduces the system load rating capacity to 146 lb. (66 kg) at 3.3 ft. (1 m).

Note: The maximum weight which a light swing arm can support depends on the length of the arm and the system structure. See diagram in the mounting instructions.

Item no.
S1MIJ



Rotatable elbow, light, S1MER

Additional information: The rotatable elbow provides a 90-degree bend in the suspension system and allows the vertical tube to rotate 300 degrees. Includes safety stop and maintenance-free bearings. Die-cast aluminum construction. Includes installation instructions, gaskets, and tube setscrews.

Note: The maximum weight which a light swing arm can support depends on the length of the arm and the system structure. See diagram in the mounting instructions.

Item no.
S1MER



Human Machine Interface Swing Arm System

Accessories

Coupling HMI, light, S1MFC

Additional information: The flange coupling attaches a tube to the enclosure, enabling 300-degree enclosure rotation and can be locked into a given position. The flange coupling has a safety stop and maintenance-free bearings. Die-cast aluminum construction. Includes installation instructions, gaskets, tube setscrews and enclosure mounting hardware.

Note: The maximum weight which a light swing arm can support depends on the length of the arm and the system structure. See diagram in the mounting instructions.

Item no.

S1MFC



Elbow coupling HMI, light, S1MFEC

Additional information: The flange elbow coupling attaches directly to the enclosure for applications where a vertical tube is not required. It enables the enclosure to rotate 300 degrees and can be locked into a given position. The flange elbow coupling has a safety stop and maintenance-free bearings. Die-cast aluminum construction. Includes installation instructions, gaskets, tube setscrews and enclosure mounting hardware.

Note: The maximum weight which a light swing arm can support depends on the length of the arm and the system structure. See diagram in the mounting instructions.

Item no.

S1MFEC



Narrow adaper, light, S1MA

Additional information: The Narrow Adapter can be attached to the Flange Coupling and Flange Elbow Coupling to create a narrower connection to an enclosure. Specifically designed for use with the Suspend Aluminum HMI Enclosures that have 66mm of usable space. Does not inhibit coupling functionality. Die-cast aluminum construction. Includes installation instructions, gaskets, and mounting hardware.

Note: The maximum weight which a light swing arm can support depends on the length of the arm and the system structure. See diagram in the mounting instructions.

Item no.

S1MA



Horiz. panel coupling,light, S1MPCH

Additional information: The horizontal panel coupling mounts a horizontal tube to the back of an enclosure or screen using Video Electronics Standards Association (VESA) mounting. The coupling has mounting holes drilled for standard VESA 75 and 100 flange sizes. It enables the enclosure to rotate 300 degrees and can be locked into a given position. The horizontal panel coupling has a safety stop and maintenance-free bearings. Die-cast aluminum construction. Includes installation instructions, gaskets, tube setscrews and enclosure mounting hardware.

Note: The maximum weight which a light swing arm can support depends on the length of the arm and the system structure. See diagram in the mounting instructions.

Item no.

S1MPCH



Vertical panel coupling, light, S1MPCV

Additional information: The vertical panel coupling mounts a vertical tube to the back of an enclosure or screen using Video Electronics Standards Association (VESA) mounting. The coupling has mounting holes drilled for standard VESA 75 and 100 flange sizes. It enables the enclosure to rotate 300 degrees and can be locked into a given position. The vertical panel coupling has a safety stop and maintenance-free bearings. Die-cast aluminum construction. Includes installation instructions, gaskets, tube setscrews and enclosure mounting hardware.

Note: The maximum weight which a light swing arm can support depends on the length of the arm and the system structure. See diagram in the mounting instructions.

Item no.

S1MPCV



Reduction elbow, light, S1MRE

Additional information: The reduction elbow provides a 90-degree bend in the suspension system between the horizontal tube and base connection of the Suspend 281-Max system and the vertical components of the Suspend 180-Max system. Die-cast aluminum construction. Available in RAL 9005 black finish only. Includes installation instructions, gaskets, and tube setscrews. Use of the reduction elbow with the Suspend 281-Max base and tube increases the system load rating to 281 lb. (127 kg) at 3.3 ft. (1 m).

Note: The maximum weight which a light swing arm can support depends on the length of the arm and the system structure. See diagram in the mounting instructions.

Item no.

S1MRE



Human Machine Interface

Swing Arm System

Accessories

Base/ wall bracket, light, S1MWF

Additional information: The wall flange allows for fixed positioning on a horizontal or vertical surface when rotation is not needed. Die-cast aluminum construction. Includes installation instructions, gaskets, and tube setscrews. Surface mounting hardware is not provided.

Note: The maximum weight which a light swing arm can support depends on the length of the arm and the system structure. See diagram in the mounting instructions.

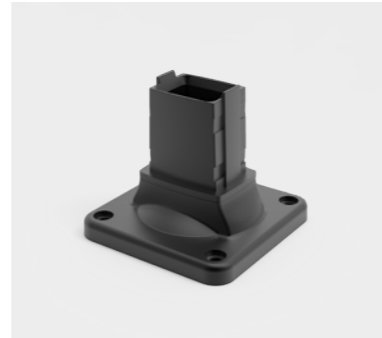

| Item no. |
|----------|
| S1MWF |

Rotation limiter (aluminum), S1MRL

Additional information: Rotation limiters are a retro-fit option to limit the rotation of couplings and joints which normally rotate 300 degrees. Each block limits rotation 30 degrees. Kit includes six rotation limiting blocks and installation instructions.

Note: The maximum weight which a light swing arm can support depends on the length of the arm and the system structure. See diagram in the mounting instructions.



| Item no. |
|----------|
| S1MRL |

Rotary base bracket, light, S1MTBB

Additional information: The rotatable base bracket allows the entire suspension system to rotate at the point of attachment on a horizontal surface. The arm can be rotated 300 degrees. Includes a safety stop and maintenance-free bearings. Die-cast aluminum construction. Includes installation instructions, gaskets, and tube setscrews. Surface mounting hardware is not provided.

Note: The maximum weight which a light swing arm can support depends on the length of the arm and the system structure. See diagram in the mounting instructions.



| Item no. |
|----------|
| S1MTBB |

Signal light adapter, round, S1MSLAR

Additional information: The signal light adapters are available in either round, elbow and reduction elbow cover versions and provide a means for attaching signal lights. Signal lights are not included. Aluminum caps are finished in RAL 9006 white aluminum powder paint. Includes caps, gasket, attachment hardware, and post.

Note: The maximum weight which a light swing arm can support depends on the length of the arm and the system structure. See diagram in the mounting instructions.



| Item no. |
|----------|
| S1MSLAR |

Set up joint, light, S1MSJ

Additional information: The set-up joint mounts the suspension system to a horizontal surface. The arm can be rotated 300 degrees. Includes a safety stop and maintenance-free bearings. Die-cast aluminum construction. Includes installation instructions, gaskets, and tube setscrews. Surface mounting hardware is not provided.

Note: The maximum weight which a light swing arm can support depends on the length of the arm and the system structure. See diagram in the mounting instructions.



| Item no. |
|----------|
| S1MSJ |

Signal light adapter, angled, S1MSLAA

Additional information: The signal light adapters are available in either round, elbow and reduction elbow cover versions and provide a means for attaching signal lights. Signal lights are not included. Aluminum caps are finished in RAL 9006 white aluminum powder paint. Includes caps, gasket, attachment hardware, and post.

Note: The maximum weight which a light swing arm can support depends on the length of the arm and the system structure. See diagram in the mounting instructions.



| Item no. |
|----------|
| S1MSLAA |

Human Machine Interface

Swing Arm System

Accessories

Signal light adapter, reduction, S1MSLARE

Additional information: The signal light adapters are available in either round, elbow and reduction elbow cover versions and provide a means for attaching signal lights. Signal lights are not included. Aluminum caps are finished in RAL 9006 white aluminum powder paint. Includes caps, gasket, attachment hardware, and post.

Note: The maximum weight which a light swing arm can support depends on the length of the arm and the system structure. See diagram in the mounting instructions.



Item no.
S1MSLARE

Replacement cap kit, reduction, S1MRCREK

Additional information: Replacement Caps for Syspend 180 Max couplings are available in either round, elbow or reduction elbow versions. The hardware is included. The caps are aluminum finished in RAL 9006 white aluminum powder paint.

Note: The maximum weight which a light swing arm can support depends on the length of the arm and the system structure. See diagram in the mounting instructions.



Item no.
S1MRCREK

Replacement cap kit, round, S1MRCK

Additional information: Replacement Caps for Syspend 180 Max couplings are available in either round, elbow or reduction elbow versions. The hardware is included. The caps are aluminum finished in RAL 9006 white aluminum powder paint.

Note: The maximum weight which a light swing arm can support depends on the length of the arm and the system structure. See diagram in the mounting instructions.



Item no.
S1MRCK

Replacement hardware kit, S1MRHK

Additional information: The replacement hardware kit includes spare parts necessary within the Syspend 180 Max system. Kit Includes: 1 lock actuator; 1 lever clamp; 1 coupling gasket; 2 flat small gaskets; 4 M6 allen head screws; 4 M6 lock washers; 12 M10 headless setscrews; 1 flat large gasket; 6 M12 headless setscrews; .5 meters of 3mm cord gasket

Note: The maximum weight which a light swing arm can support depends on the length of the arm and the system structure. See diagram in the mounting instructions.



Item no.
S1MRHK

Replacement cap kit, angled, S1MRCAK

Additional information: Replacement Caps for Syspend 180 Max couplings are available in either round, elbow or reduction elbow versions. The hardware is included. The caps are aluminum finished in RAL 9006 white aluminum powder paint.

Note: The maximum weight which a light swing arm can support depends on the length of the arm and the system structure. See diagram in the mounting instructions.



Item no.
S1MRCAK



Human Machine Interface Swing Arm System

Medium swing arm system, S2

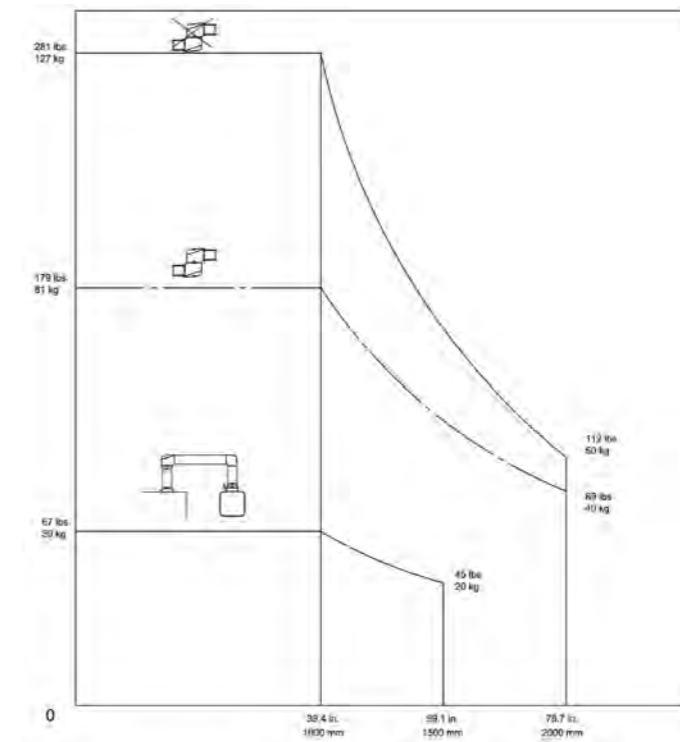

Length of the extension arm



Human Machine Interface Swing Arm System

Accessories

Operator arm profile, S2MT

Additional information:

Angled aluminum tubes provide structural integrity and act as conduit for equipment wiring. Tubes attach to system components with 6 setscrews on each end of the tube. (Setscrews are provided with the mating system components, not the tubes.) Setscrews allow for easy adjustment and leveling of the system. Setscrews are provided with LOCTITE™ to seal threaded holes and provide secure connections. Available in 8 standard lengths ranging from 250 mm to 2000 mm. Tubes 750 mm and longer include drilling template to assist with drilling and tapping the holes when the tube is cut to length.

Note:

The maximum weight a medium swing arm can support depends on the length of the arm and the system structure. See diagram in the mounting instructions.



| Length | Height | Width | Item no. |
|--------|--------|-------|----------|
| 250 | 90 | 70 | S2MT250 |
| 500 | 90 | 70 | S2MT500 |
| 750 | 90 | 70 | S2MT750 |
| 1000 | 90 | 70 | S2MT1000 |
| 1250 | 90 | 70 | S2MT1250 |
| 1500 | 90 | 70 | S2MT1500 |
| 1750 | 90 | 70 | S2MT1750 |
| 2000 | 90 | 70 | S2MT2000 |

Rotary base bracket, S2MRB

Additional information:

Rotary Base allows the entire suspension system to rotate at the point of attachment on a horizontal surface. The arm can be rotated or turned 300 degrees. Includes safety stop and maintenance-free bearing. RAL 9005 black finish. Die-cast aluminum construction. Includes installation instructions, gaskets and tube setscrews. Surface mounting hardware is not provided.

Note:

The maximum weight a medium swing arm can support depends on the length of the arm and the system structure. See diagram in the mounting instructions.



| Item no. |
|----------|
| S2MRB |

Set up joint, S2MSJ

Additional information:

Set-Up Joint mounts suspension system to a horizontal surface. The arm can be rotated or turned 300 degrees. Includes safety stop and maintenance-free bearing. RAL 9005 black finish. Die-cast aluminum construction. Includes removable cable access cover, installation instructions, gaskets and tube setscrews. Surface mounting hardware is not provided.

Note:

The maximum weight a medium swing arm can support depends on the length of the arm and the system structure. See diagram in the mounting instructions.



| Item no. |
|----------|
| S2MSJ |

Wall joint Vertical, S2MWJV

Additional information:

Vertical Wall Joint mounts suspension system to vertical surface and allows tube to extend vertically. Enables the arm to be rotated or turned 300 degrees. Includes safety stop and maintenance-free bearing. RAL 9005 black finish. Die-cast aluminum construction. Includes removable cable access cover, installation instructions, gaskets and tube setscrews. Surface mounting hardware is not provided.

Note:

The maximum weight a medium swing arm can support depends on the length of the arm and the system structure. See diagram in the mounting instructions.



| Item no. |
|----------|
| S2MWJV |

Wall joint horizontal, S2MWJH

Additional information:

Horizontal Wall Joint mounts suspension system to vertical surface, allowing tube to extend horizontally. The arm can be rotated or turned 300 degrees. Includes safety stop and maintenance-free bearing. RAL 9005 black finish. Die-cast aluminum construction. Includes two removable cable access covers, installation instructions, gaskets and tube setscrews. Surface mounting hardware is not provided.

Note:

The maximum weight a medium swing arm can support depends on the length of the arm and the system structure. See diagram in the mounting instructions.



| Item no. |
|----------|
| S2MWJH |

Elbow, S2ME

Additional information:

Elbow provides a 90-degree bend in the suspension system. RAL 9005 black finish. Die-cast aluminum construction. Includes removable cable access cover, installation instructions, gaskets and tube setscrews.

Note:

The maximum weight a medium swing arm can support depends on the length of the arm and the system structure. See diagram in the mounting instructions.



| Item no. |
|----------|
| S2ME |



Human Machine Interface Swing Arm System

Accessories

Rotation elbow, S2MER

Additional information: Rotatable elbow provides a 90-degree bend in the suspension system and allows the vertical tube to rotate 300 degrees. Includes safety stop and maintenance-free bearing. RAL 9005 black finish. Die-cast aluminum construction. Includes removable cable access cover, installation instructions, gaskets and tube setscrews.

Note: The maximum weight a medium swing arm can support depends on the length of the arm and the system structure. See diagram in the mounting instructions.

Item no.
S2MER



Elbow couple kit, S2MFEC

Additional information: Flange Elbow Coupling attaches directly to the enclosure for applications where a vertical tube is not required. Enables the enclosure to be rotated 300 degrees and locked in position. Includes safety stop and maintenance-free bearing. RAL 9005 black finish. Die-cast aluminum construction. Includes cable access cover, installation instructions, gaskets, tube setscrews and enclosure mounting hardware.

Note: The maximum weight a medium swing arm can support depends on the length of the arm and the system structure. See diagram in the mounting instructions.

Item no.
S2MFEC



Intermediate joint, S2MIJ

Additional information: Use Intermediate Joint to join two horizontal tubes together for a longer run. The arm can be rotated or turned 300 degrees. Includes safety stop and maintenance-free bearing. RAL 9005 black finish. Die-cast aluminum construction. Includes two removable cable access covers, installation instructions, gaskets and tube setscrews. Use of the Intermediate Joint reduces the system load capacity to 179 lb. (81.2 kg) at 3.3 ft. (1 m).

Note: The maximum weight a medium swing arm can support depends on the length of the arm and the system structure. See diagram in the mounting instructions.

Item no.
S2MIJ



Tube adapter, S2MTA

Additional information: Use a Tube Adapter when the tube is cut to length and it is not desirable to drill and tap new holes in the tube. The adapter attaches to the tube with internal setscrews and provides mounting holes at the end where the tube was cut. RAL 9005 black finish. Die-cast aluminum construction. Includes installation instructions, gasket and hardware for attaching to the tube.

Note: The maximum weight a medium swing arm can support depends on the length of the arm and the system structure. See diagram in the mounting instructions.

Item no.
S2MTA



Couple kit HMI, S2MFC

Additional information: Flange Coupling attaches a tube to the enclosure, enabling 300-degree enclosure rotation. The enclosure can be locked in position. Flange Coupling has safety stop and maintenance-free bearing. RAL 9005 black finish. Die-cast aluminum construction. Includes installation instructions, gaskets, tube setscrews and enclosure mounting hardware.

Note: The maximum weight a medium swing arm can support depends on the length of the arm and the system structure. See diagram in the mounting instructions.

Item no.
S2MFC



Angled coupling tilted back, S2MACB

Additional information: Use Angled Coupling Tilted Backward to mount enclosure at a 15-degree backward angle. The enclosure can be rotated 300 degrees and locked in position. Includes safety stop and maintenance-free bearing. RAL 9005 black finish. Die-cast aluminum construction. Includes installation instructions, gaskets, tube setscrews and enclosure mounting hardware.

Note: The maximum weight a medium swing arm can support depends on the length of the arm and the system structure. See diagram in the mounting instructions.

Item no.
S2MACB



Human Machine Interface Swing Arm System

Accessories

Angled coupling tilted forward, S2MACF

Additional information: Use Angled Coupling Tilted Forward to mount enclosure at a 15-degree forward angle. The enclosure can be rotated 300 degrees and locked in position. Includes safety stop and maintenance-free bearing. RAL 9005 black finish. Die-cast aluminum construction. Includes installation instructions, gaskets, tube setscrews and enclosure mounting hardware.

Note: The maximum weight a medium swing arm can support depends on the length of the arm and the system structure. See diagram in the mounting instructions.

Item no.
S2MACF



Base coupling, S2MBC

Additional information: Base Coupling attaches the enclosure directly to a horizontal surface. The enclosure can be rotated 300 degrees and locked in position. Includes safety stop and maintenance-free bearing. RAL 9005 black finish. Die-cast aluminum construction. Includes installation instructions, gaskets and enclosure mounting hardware. Surface mounting hardware is not provided.

Note: The maximum weight a medium swing arm can support depends on the length of the arm and the system structure. See diagram in the mounting instructions.

Item no.
S2MBC



Angled adapter, S2MAA

Additional information: Angled Adapter must be used in conjunction with a coupling (not compatible with S2MFC48). The enclosure angle can be adjusted forward or backward up to 30 degrees. RAL 9005 black finish. Die-cast aluminum construction. Includes installation instructions, gasket and enclosure mounting hardware. Maximum load bearing capacity is 67 lb. (30.4 kg).

Note: The maximum weight a medium swing arm can support depends on the length of the arm and the system structure. See diagram in the mounting instructions.

Item no.
S2MAA

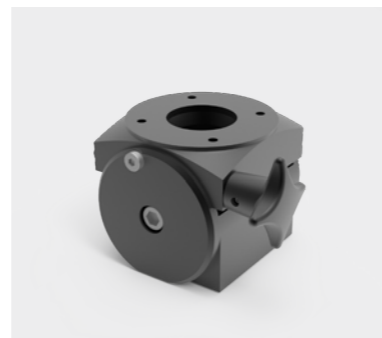

Base/ wall flange, S2MWF

Additional information: Wall Flange allows for fixed positioning on a horizontal or vertical surface when rotation is not needed. RAL 9005 black finish. Die-cast aluminum construction. Includes installation instructions, gaskets and tube setscrews. Surface mounting hardware is not provided.

Note: The maximum weight a medium swing arm can support depends on the length of the arm and the system structure. See diagram in the mounting instructions.

Item no.
S2MWF



48-mm round tube flange coupling medium, S2MFC48

Additional information: Flange Coupling to attach the Vertical Motion Pedestal Tube to the enclosure. The enclosure can be rotated 300 degrees and locked in position. Includes safety stop and maintenance-free bearing. RAL 9005 black finish. Die-cast aluminum construction. Includes installation instructions, gaskets and enclosure mounting hardware. Coupling attaches to enclosure using a 48 x 48-mm hole pattern. An adapter is required to attach the coupling to a standard Hoffman HMI enclosure that uses a 60 x 60-mm hole pattern (i.e., required for attaching to Concept HMI, CC2000, CC4000). Includes safety stop and maintenance-free bearing. RAL 9005 black finish. Die-cast aluminum construction. Includes installation instructions, gaskets and enclosure mounting hardware.

Note: The maximum weight a medium swing arm can support depends on the length of the arm and the system structure. See diagram in the mounting instructions.

Item no.
S2MFC48



48-mm round tube flange adapt., S2MA48

Additional information: Use Flange Coupling to attach the Vertical Motion Pedestal Tube to the enclosure. The enclosure can be rotated 300 degrees and locked in position. Includes safety stop and maintenance-free bearing. RAL 9005 black finish. Die-cast aluminum construction. Includes installation instructions, gaskets and enclosure mounting hardware. Coupling attaches to enclosure using a 48 x 48-mm hole pattern. An adapter is required to attach the coupling to a standard Hoffman HMI enclosure that uses a 60 x 60-mm hole pattern (i.e., required for attaching to Concept HMI, CC2000, CC4000). Includes safety stop and maintenance-free bearing. RAL 9005 black finish. Die-cast aluminum construction. Includes installation instructions, gaskets and enclosure mounting hardware.

Note: The maximum weight a medium swing arm can support depends on the length of the arm and the system structure. See diagram in the mounting instructions.

Item no.
S2MA48

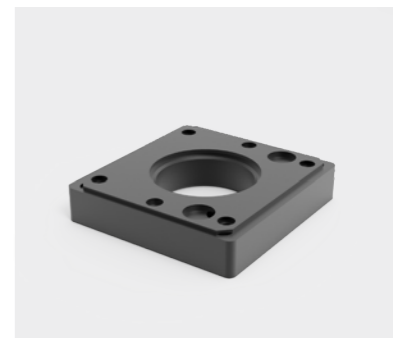

Human Machine Interface Swing Arm System

Accessories

Vertical motion pedestal, S2M10VP

Additional information: Height-adjustable tubes allow enclosure to be positioned at the optimal viewing height for different operators. Requires the 48-mm Round Tube Flange Coupling (S2MFC48) and Adapter (S2MA48) for attachment to Hoffman enclosures with a 60 x 60-mm hole pattern (i.e., required for attaching to Concept HMI, CC2000, CC4000). Adjustable from 1130 mm (44.49 in.) to 1380 mm (54.33 in.) with internal gas springs. Four models support loads ranging from 11 to 77 lb. (4.9 to 34.9 kg). Height is fixed in place at any position by the locking handle. Cables are separated from gas springs inside the tube. Internal strain-relief for cables inside the tube. Can be attached to Small Pedestal Base, Large Pedestal Base, Vertical Wall Joint, Wall Flange, Rotary Base, Elbow or Rotatable Elbow. Aluminum construction. Tube cannot be inverted for overhead mounting on the enclosure. The weight of the coupling, adapter plate, enclosure and internal components must be factored into the load when selecting a tube.

Note: The maximum weight a medium swing arm can support depends on the length of the arm and the system structure. See diagram in the mounting instructions.

| Item no. | Load capacity |
|-----------|---------------|
| S2M10VP22 | 22 lb, 10 kg |
| S2M10VP37 | 37 lb, 17 kg |
| S2M10VP57 | 57 lb, 26 kg |
| S2M10VP77 | 77 lb, 35 kg |



Small pedestal base, S2MPBS

Additional information: Tubes attach directly to Small Pedestal Base. RAL 9005 black finish. Constructed from 3/8-in. thick steel plate. Includes installation instructions, cable ties and tube setscrews. Surface mounting hardware is not provided. Compatible with accessory casters and levelers. Supports loads per Load Rating Graph.

Note: The maximum weight a medium swing arm can support depends on the length of the arm and the system structure. See diagram in the mounting instructions.

| Item no. |
|----------|
| S2MPBS |

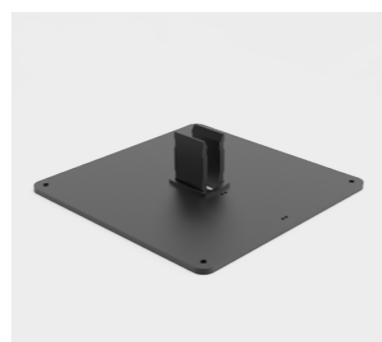

Light signal adapter rectangle, S2MLSAE

Additional information: Light signal adapters are available in either round or elbow cover versions and provide a means for attaching signal lights. Signal lights are not included. Gray composite cover caps include a gasket, attachment hardware and post and replace the caps provided with other system components.

Note: The maximum weight a medium swing arm can support depends on the length of the arm and the system structure. See diagram in the mounting instructions.

| Item no. |
|----------|
| S2MLSAE |



Light signal adapter round, S2MLSAR

Additional information: Light signal adapters are available in either round or elbow cover versions and provide a means for attaching signal lights. Signal lights are not included. Gray composite cover caps include a gasket, attachment hardware and post and replace the caps provided with other system components.

Note: The maximum weight a medium swing arm can support depends on the length of the arm and the system structure. See diagram in the mounting instructions.

| Item no. |
|----------|
| S2MLSAR |



Rotation limiters, S2MRL

Additional information: Rotation limiters can be retro-fitted on coupling and joint components and are adjustable in increments of 13.7 degrees. Limits rotation of couplings and joints which normally rotate 300 degrees. The kit includes ten steel balls, plug and installation instructions.

Note: The maximum weight a medium swing arm can support depends on the length of the arm and the system structure. See diagram in the mounting instructions.

| Item no. |
|----------|
| S2MRL |

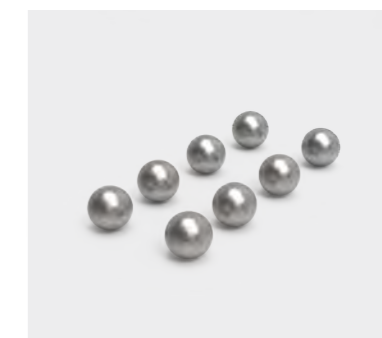

Tube hole plugs, S2MTHP

Additional information: Plastic hole plugs cover up the set screws in the tubes. Kit includes 50 hole plugs. Hole plugs are not needed to maintain the suspension system's NEMA Type 12 rating but provide an attractive smooth finish for the tube. RAL 9006 white aluminum color.

Note: The maximum weight a medium swing arm can support depends on the length of the arm and the system structure. See diagram in the mounting instructions.

| Item no. |
|----------|
| S2MTHP |

