Emergency-Stop FRVKOOI

Description:

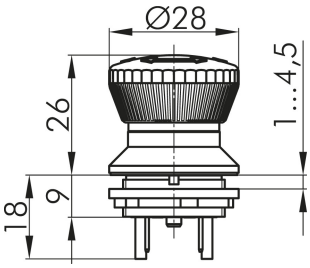

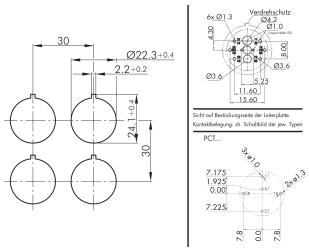

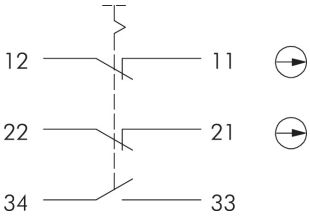

Category: Emergency-Stops
Series: SHORTRON
Panel cut-out: Ø 22.3 mm
mounting depth: 25 mm
Degree of protection: IP65 / IP67
Contact equipment: 2NC + 1NO
Connection type: Faston terminals 2.8x0.8 mm
Colour: yellow
component colour: front bezel
Colour 2: red
component colour 2: mushroom head
storage temperature: -40°C ... 80°C
Shape: round
positive opening: acc. to EN60947-5-1,appendix. K (emerg.stop)
operating temperature: -25°C ... 70°C
mechanical life: 50,000
electrical life: 50,000 at rated load
foolproof: Yes
switching position indicator: Yes
release: twist right or left
contact material: AgNi