

penn  **ELCOM**[®]

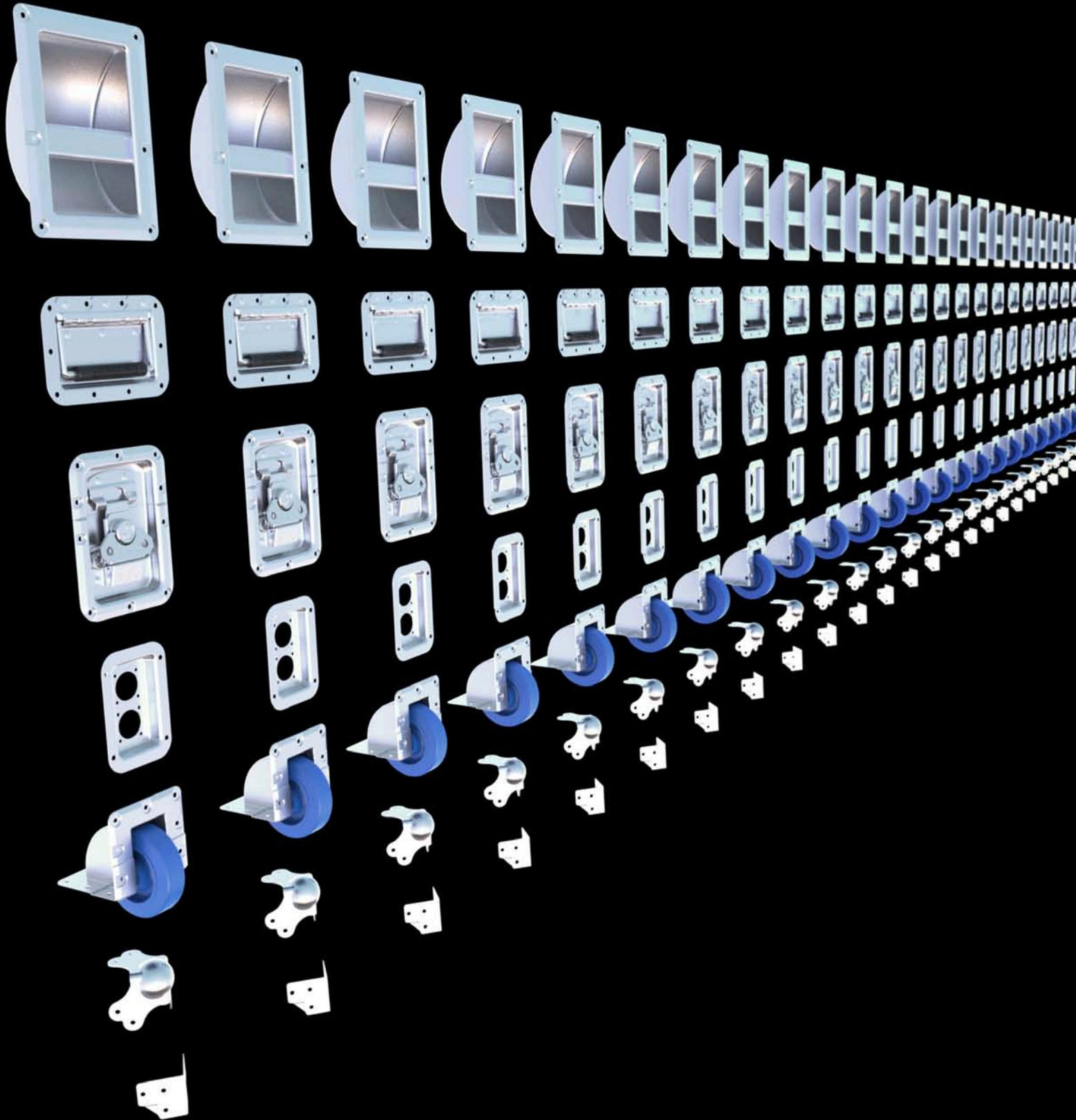

www.penn-elcom.com

Penn Elcom has a suite of cnc machinery dedicated to the manufacture of custom sheet metal products. Our CNC punch and Laser machines are complemented by the recent addition of a Trumpf CNC press brake.



Penn Elcom is one of the world's leading manufacturers of bespoke speaker grilles. We can supply grilles either laser cut from prepunched material, or CNC punched in a wide selection of perforation styles.

Custom Grilles can be formed, rolled or folded to your requirements, and can include such features as countersunk holes, badge indents or even punched Logos. Please see page 222, or contact your local dealer for more information.

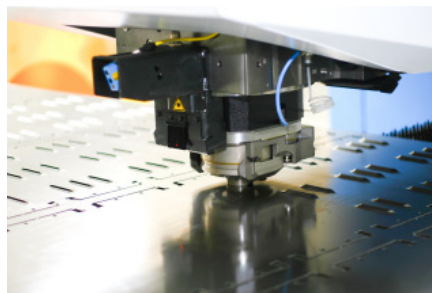
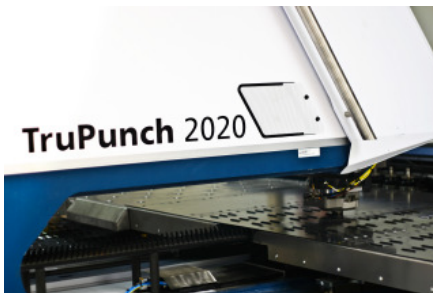

We can also supply customized variations of existing products. For example, Plain steel dishes, such as the D0946 (Page 56), D0941 (Page 60) and D2101 (Page 64); as well as 19" Rack Panels, Front panels and Rack Enclosures can all be CNC Cut or Punched to your specifications. See Page 286 for our range of blank rack panels.

Please contact your local dealer for more information on how Penn Elcom can supply you with bespoke Flight Case Fittings, Speaker cabinet Hardware or 19" Racking products; tailored to suit your requirements.



INFORMATION

This publication is a special sales issue only. For a full range of current products, news and information please visit www.penn-elcom.com or contact us. Contact details can be found at the back of this catalogue or on our web site.

SPECIFICATIONS

Penn Elcom's leadership in the design and manufacture of case fittings is based on constant development and improvement. Whilst great care is taken to give up-to-date information in this publication, Penn Elcom reserves the right to amend any specifications herein detailed, without prior notice. All descriptions, illustrations etc, in this publication shall not form part of any contract.

COPYRIGHT

This publication is copyright, all rights strictly reserved. Reproduction in any form whatsoever is not permitted without written authority from the proprietors.

CONDITIONS OF SALE

All goods supplied by the company are supplied subject to the company's general conditions of sale which are available on request.

TESTING

Our products are regularly tested by a NAMAS approved test house. Certificates are available on request.

DISCLAIMER

Information in this catalogue is subject to change without prior notice, at any time. While Penn Elcom Ltd. has made every attempt to ensure the accuracy of the information contained in this catalogue, Penn Elcom Ltd. is not responsible or liable for any errors, inaccuracies or omissions in this catalogue. All information is provided "as is" with no guarantee of accuracy.

RoHS & Reach

All Penn Elcom Products are RoHS & Reach Compliant



ART

James Hatton (UK)
Richard Beckett (UK)
Shawn Anderson (USA)
Louis Lin Wan Li (China)

Hardware

Latches	2
Dishes	56
Handles	70
Corners	102
Braces	140
Extrusions	154
Panels, Laminates & Foam	175
Hinges & Lid Stays	192
Castors & Wheels	204
Grilles, Clamps & Ports	223
Top Hats & Speaker Stands	229
Feet	232
Fasteners	239
Flying Track	247
Crating	250
Brackets	253

N-Case

N-Case	265
N-Case 2	269

Racking

Rack Systems	272
Rack Strip & Rail	278
Sliding Rack Shelves	280
Rack Drawers	284
Plain Rack Panels	286
Rack & Stage Boxes	294
Rack Doors	295
Rack Handles	297
Rack Accessories	298

MSB

Frame Extrusions	307
2 Unit Front Modules	308
3 Unit Front Modules	315
4 Unit Front Modules	320
End Plates	329
Cover Plates	335
Fasteners	336
Wall Box Front Panels	336

Connectors

Neutrik Connectors	342
Index	348

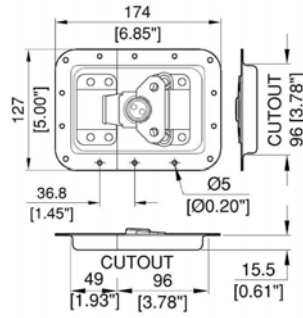

L944/525MOL Split to Hole Centre 19mm / 3/4"

MOL™ Butterfly Catch
 Suits L0526 Back Plate
 MOL is an EU & US Registered trademark of Penn Elcom

Material: 1.2mm/ 18 gauge Steel

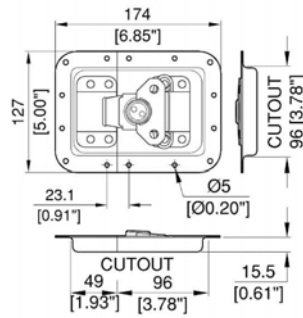

Part Number	Finish	Description		Weight
L944/525MOL L944/525MOLK	Zinc Black	Plain Dish		
Variations	Finish	Description		Weight
L944/528MOL	Zinc	Plain Dish with Padlock Bracket		
L944/527MOL	Zinc	Offset Dish		0.44Kg/0.97Lb
L944/527PBZ	Zinc	Offset Dish with Padlock Bracket		
L944/527/10	Zinc	Offset Shallow Dish		0.44Kg/0.97Lb
L944/527/10PBZ	Zinc	Offset Shallow Dish, with Padlock Bracket		



L944/530MOL Split to Hole Centre 10mm / 3/8"

MOL™ Butterfly Catch in **Plain** Dish.
Suits L0526 Back Plate
MOL is an EU & US Registered trademark of Penn Elcom

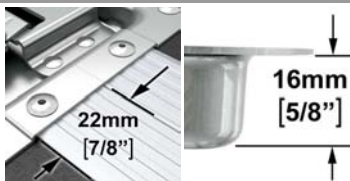
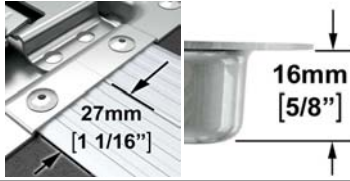
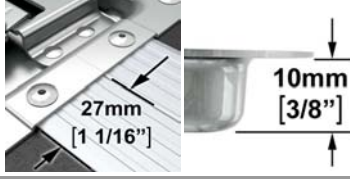
Material: 1.2mm/ 18 gauge Steel

Part Number	Finish	Description	
L944/530MOL	Zinc	Plain Dish	
Variations	Finish	Description	
L944/578MOL	Zinc	Offset Dish for 22mm / 7/8" Extrusions	
L944/537MOL	Zinc	Offset Dish for 27mm / 1 1/16" Extrusions	
L944/537/10	Zinc	Offset Shallow dish, for 27mm / 1 1/16" Extrusions	
L944/537/10PBZ	Zinc	Plain Dish with Padlock Bracket	

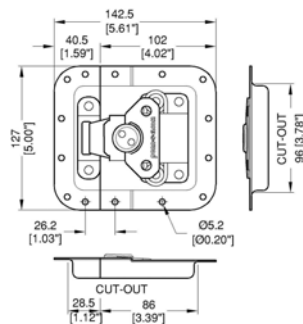

L944/679MOL/SHFR

L944/679MOL SHORT top with modified Keeper

Special short version cranked 27mm / 1 1/16" one side only. Can be used with various locking extrusions E2305, E0825, E0850, E0851 etc. Small half is only 40.5mm/ 1.59" total from split line and un-cranked which make it fit flush on Lidmaker extrusions such as E0871.

Fixing holes centres from split line are 13mm / 1/2".

Part Number	Finish	Description
L944/679MOL/SHFR	PennBrite	

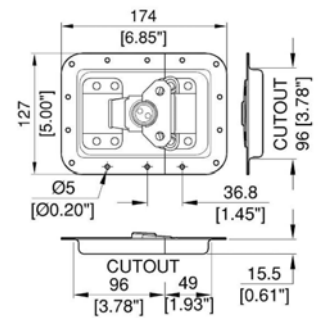

L944/524MOL

MOL™ Butterfly Catch in **Reversed** Plain Dish.
Catch mounted in small half of Dish.
Suitable for Mixer Cases.
From Split to Hole Centre 19mm/ 3/4"
Suits L0526 Back Plate
MOL is an EU & US Registered trademark of Penn Elcom

Material: 1.2mm/ 18 gauge Steel

Part Number	Finish	Description
L944/524MOL	Zinc	

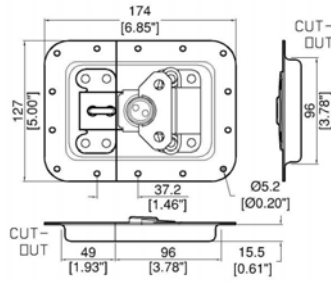

L944/525PD Split to Hole Centre 19mm / 3/4"

Padlocking MOL™ Butterfly Catch in Large Dish.
 Suits L0526 Back Plate
 MOL is an EU & US Registered trademark of Penn Elcom

Material: 1.2mm/ 18 gauge Steel

Part Number	Finish	Description	
L944/525PD	Zinc	Plain Dish	
Variations	Finish	Description	
L944/527PD	Zinc	Offset Dish for 27mm/ 1 1/16" Extrusions	
L944/527/10PD	Zinc	Offset Shallow dish, for 27mm/1 1/16" Extrusions	

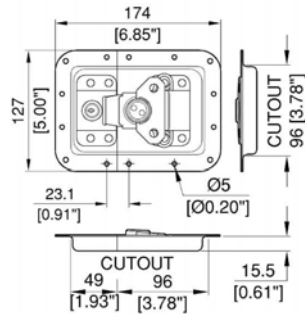

L911/530MOL Split to Hole Centre 10mm / 3/8"

MOL™ Butterfly Catch, Lockable in dish.
 Suits L0526 Back Plate
 From Split to Hole Centre 10mm/ 3/8"
 MOL is an EU & US Registered trademark of Penn Elcom

Material: 1.2mm/ 18 gauge Steel

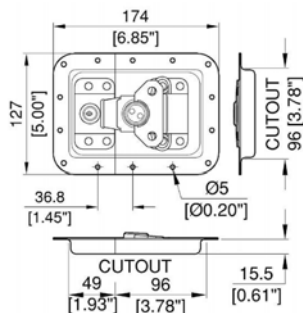

Part Number	Finish	Description	
L911/530MOL	Zinc	Plain Dish. Lockable	
Variations	Finish	Description	
L911/578MOL	Zinc	Offset Dish for 22mm/ 7/8" Extrusions. Lockable	
L911/537MOL	Zinc	Offset Dish for 27mm/1 1/16" Extrusions. Lockable	



L911/525MOL Split to Hole Centre 19mm / 3/4"

MOL™ Butterfly Catch, Lockable, in **Plain** Dish.
 Suits L0526 Back Plate
 MOL is an EU & USA Registered trademark of Penn Elcom

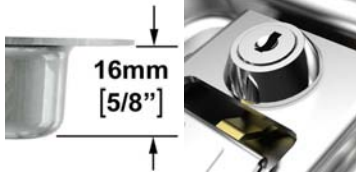
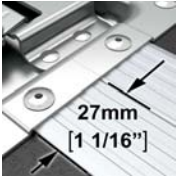
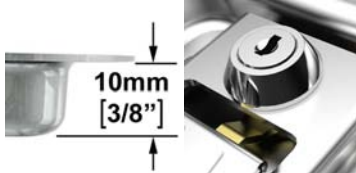
Material: 1.2mm/ 18 gauge Steel

Part Number	Finish	Description	Weight
L911/525MOL	Zinc	Plain Dish. Lockable.	0.44Kg/0.97Lb
			
Variations	Finish	Description	Weight
L911/527MOL	Zinc	Offset Dish for 27mm / 1 1/16" Extrusions. Lockable.	0.44Kg/0.97Lb
			
L911/525/10	Zinc	Shallow Dish, 10mm / 3/8". Lockable.	0.54Kg/1.19Lb
			
L911 KEY		Key for L911 locks	

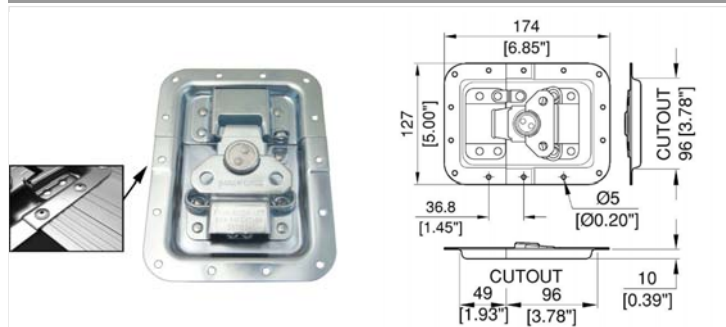

L944/5275/10PBZ

MOL™ Butterfly Catch in 10mm / 3/8" **Shallow** Dish, with Padlock Bracket.
Bottom Half only of Dish Offset for 27mm / 1 1/16" Extrusions.
 From Split to Hole Center 19mm / 3/4"
 Suits L0526 Back Plate
 MOL is an EU & US Registered trademark of Penn Elcom

Material: 1.2mm/ 18 gauge Steel

Part Number	Finish	Description
L944/5275/10PBZ	Zinc	

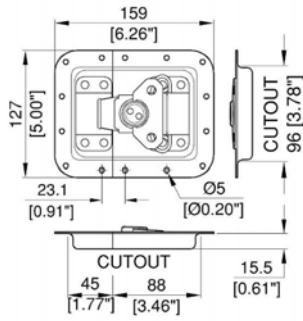

Short Dish MOL 6.25"

MOL™ Butterfly Catch in 6.25" Short Dish.
 MOL is an EU & US Registered trademark of Penn Elcom

Material: 1.2mm/ 18 gauge Steel

Part Number	Finish	Description		Weight
L944/629MOL	Zinc	Plain Short Dish		
<i>Variations</i>	<i>Finish</i>	<i>Description</i>		<i>Weight</i>
L944/678MOL	Zinc	Offset Short Dish for 22mm/ 7/8" Extrusions		
L944/679MOL	Zinc	Offset Short Dish for 27mm/1 1/16" Extrusions		
L944/679PBZ	Zinc	Offset Short Dish for 27mm/1 1/16" Extrusions. Padlockable		
L911/629MOL	Zinc	Plain Short Dish, Key Lockable		0.5Kg/1.1Lb
L911/678MOL	Zinc	Offset Short Dish for 22mm/ 7/8" Extrusions, Key Lockable		0.48Kg/1.06Lb
L911/679MOL	Zinc	Offset Short Dish for 27mm/1 1/16" Extrusions, Key Lockable		0.47Kg/1.04Lb

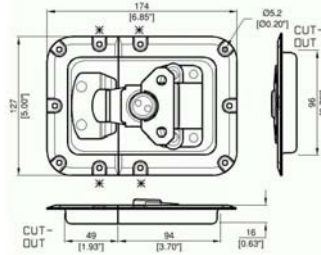

L84425Z

Low Profile **MOL™** Catch in Evolution Dish.
Sits lower in the recessed dish by 3mm /1/8"
MOL is an EU & US Registered trademark of Penn Elcom
Registered Design

Part Number	Finish	Description
L84425Z	Zinc	Plain
Variations	Finish	Description
L84427Z	Zinc	Offset Dish for 27mm/1.062" Extrusions

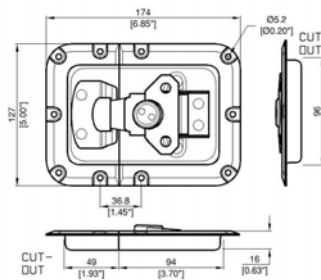
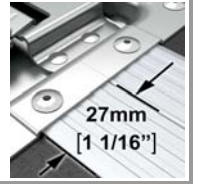

L82525Z

Low Profile Catch, in Evolution Dish.
lock height reduced by 3mm /1/8"
Registered Design

Part Number	Finish	Description
L82525Z	Zinc	Shallow Dish
Variations	Finish	Description
L8252510Z	Zinc	10mm / 3/8" deep Plain Dish Version
L8252710Z	Zinc	10mm / 3/8" deep Offset Dish for 27mm/1 1/16" Extrusions

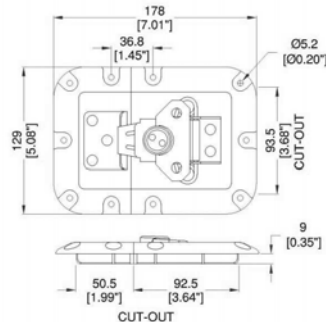
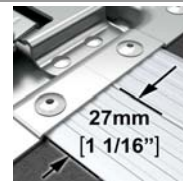

L2525

Butterfly Catch in **Plastic** Evolution dish.
Registered Design

Material: Steel with Plastic Dish

Part Number	Finish	Description
L2525	Silver	

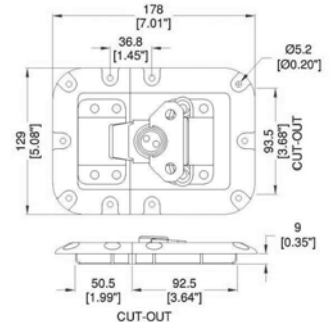

L2525MOL

MOL™ Butterfly Catch in **Plastic** Evolution dish.
MOL is an EU & US Registered trademark of Penn Elcom

Material: Steel with Plastic Dish

Part Number	Finish	Description
L2525MOL	Silver	
L2525MOLK	Black	

Evolution Large Latches

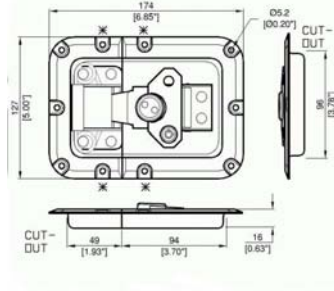

L913/825Z

Lockable Low Profile Catch, in Evoluton Dish.
Offset for 27mm / 1 1/16" Extrusions.
 Sits lower in the recessed dish by 3mm / 1/8"

Part Number	Finish	Description
L913/825Z	Zinc	

Standard Large Latches

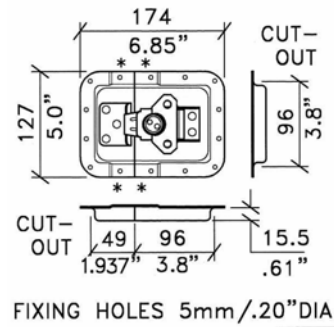

L924/527

Low Mount Un-sprung Butterfly Catch to Hook on to Edge of Dish in the Open Position.
Offset Dish for 27mm / 1 1/16" Extrusions
 ** From Split to Hole Centre 19mm / 3/4"
Suits L0526 Back Plate
Special Order outside USA

Material: 1.2mm/ 18 gauge Steel

Part Number	Finish	Description
L924/527Z	Zinc	with 5mm / 3/16" Fixing Holes
L924/5278Z	Zinc	With 3mm / 1/8" Fixing Holes

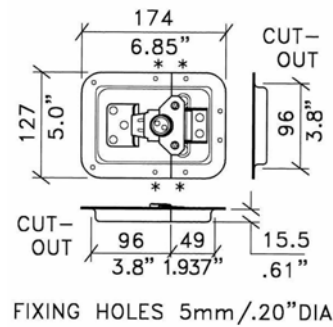

L925/524

Butterfly Catch in **Reversed Plain** Dish.
 Suitable for Mixer Cases.
 ** From Split to Hole Centre 19mm/ 3/4"
Suits L0526 Back Plate

Material: 1.2mm/ 18 gauge Steel

Part Number	Finish	Description
L925/524Z	Zinc	

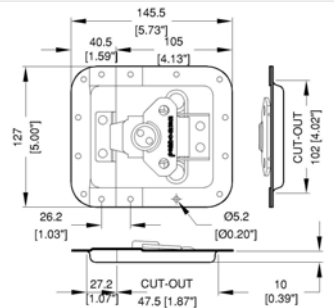

L9268/678Z SHORT

Sprung **Low Level** Latch in Special Short **22mm / 7/8" Offset** Dish
 Small half measures only 40.5mm/ 1.59" enabling you to make a slim lid, base or rack door

Fixing holes centres from split line are 13mm / 1/2"

Special Order outside USA

Part Number	Finish	Description
L9268/678Z SHORT	Zinc	Large Latch with short Top

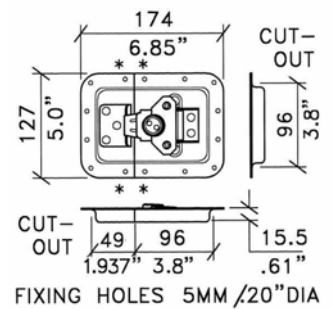

L925/530/38

Butterfly Catch with **Kick Out Spring** to Push Lock Forward.
 ** From Split to Hole Centre 10mm/ 3/8"
Suits L0526 Back Plate

Material: 1.2mm/ 18 gauge Steel

Part Number	Finish	Description
L925/530/38	Zinc	

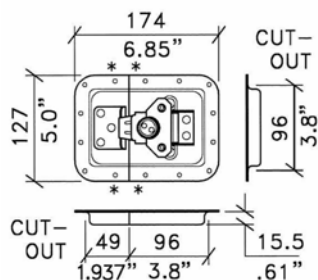

L925/525 Split to Hole Centre 19mm / 3/4"

Butterfly Catch in **Plain** Dish.
Suits L0526 Back Plate

FIXING HOLES 5mm / .20" DIA Material: 1.2mm / 18 gauge Steel

Part Number	Finish	Description	Weight
L925/525Z L925/525K L925/525S	Zinc Black Stainless	Plain Dish Version.	0.438Kg/0.97Lb
Variations	Finish	Description	Weight
L925/527Z	Zinc	Offset Dish for 27mm/1.062" Extrusions	0.438Kg/0.97Lb
L925/52578Z	Zinc	Offset Dish for 22mm/ 7/8" Extrusions	0.438Kg/0.97Lb
L925/525/38	Zinc	Plain Dish with kick out spring	0.479Kg/1.06Lb
L925/525/10	Zinc	Shallow 10mm/ 3/8" Dish	0.438Kg/0.97Lb
L925/528Z L925/528K	Zinc Black	Plain dish	0.442Kg/0.97Lb
L925/52827	Zinc	Offset Dish for 27mm / 1 1/16" Extrusions.	0.442Kg/0.97Lb
L925/52878Z	Zinc	Offset Dish for 22mm / 7/8" Extrusions.	0.442Kg/0.97Lb
L925/528/10	Zinc	Shallow 10mm / 3/8" Dish	0.442Kg/0.97Lb

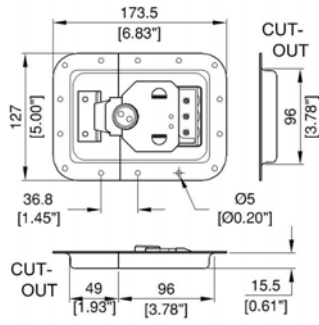

L924/525/CL

Low Mount Un-sprung Butterfly Catch, with **Combination Lock**.
Suits L0526 Back Plate

Material: 1.2mm/ 18 gauge Steel

Part Number	Finish	Description	
L924/525/CL	Zinc	Plain Dish	
<i>Variations</i>	<i>Finish</i>	<i>Description</i>	
L924/52578/CL	Zinc	Offset Dish for 22mm / 7/8" Extrusions	
L924/527/CL	Zinc	Offset Dish for 27mm / 1 1/16" Extrusions	

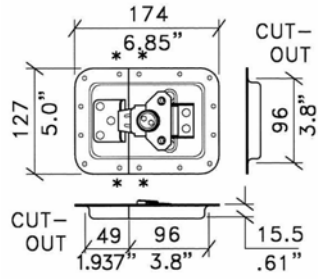

L9258 SPL Split to Hole Centre 19mm / 3/4"

Low Mount Butterfly Catch to Hook on to Edge of Dish in Open Position.
Suits L0526 Back Plate

FIXING HOLES 5MM / .20" DIA

Material: 1.2mm/ 18 gauge Steel

Part Number	Finish	Description	
L9258/525ZSPL	Zinc	Plain dish	
<i>Variations</i>	<i>Finish</i>	<i>Description</i>	
L9258/527ZSPL	Zinc	Offset Dish for 27mm/ 1 1/16" Extrusions	

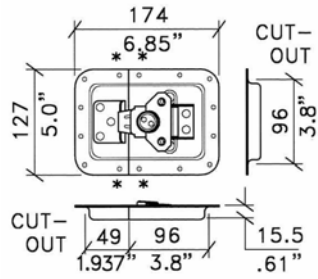

FIXING HOLES 5MM / .20" DIA

L925/530 Split to Hole Centre 10mm / 3/8"

Butterfly Catch in Large Plain Dish.
Suits L0526 Back Plate

Material: 1.2mm/ 18 gauge Steel

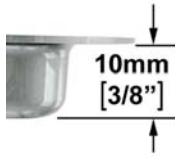
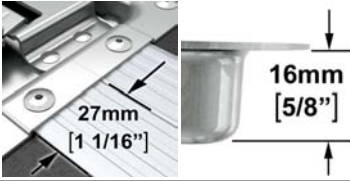
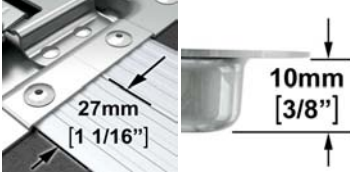
Part Number	Finish	Description	Weight
L925/530Z L925/530K	Zinc Black	Plain Dish	0.438Kg/0.97Lb
			
Variations	Finish	Description	Weight
L925/530/10	Zinc	Shallow 10mm / 3/8" Plain Dish Version	0.45Kg/0.99Lb
			
L925/537Z	Zinc	Offset Dish for 27mm / 1 1/16" Extrusions	0.48Kg/1.06Lb
			
L925/537/10	Zinc	Offset Shallow 10mm / 3/8" Dish for 27mm / 1 1/16" Extrusions	0.48Kg/1.06Lb
			

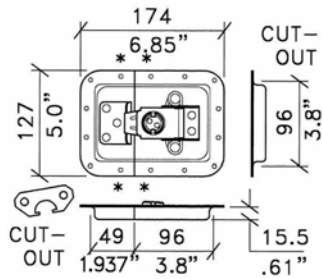
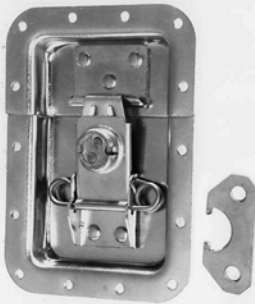

FIXING HOLES 5mm / .20" DIA

L910/525 Split to Hole Centre 19mm / 3/4"

Butterfly Catch with Tamper Proof Lock and Key, in Plain Dish.
Suits L0526 Back Plate

Material: 1.2mm/ 18 gauge Steel

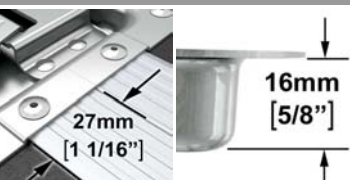
Part Number	Finish	Description	Weight
L910/525Z	Zinc	Plain Dish	0.438Kg/0.97Lb
			
Variations	Finish	Description	Weight
L910/527Z	Zinc	Offset Dish for 27mm/1 1/16" Extrusions	0.48Kg/1.06Lb
			

L935/529PD Split to Hole Centre 10mm / 3/8"

Butterfly **Padlocking** Catch in Dish.
Suits L0526 Back Plate

Material: 1.2mm/ 18 gauge Steel

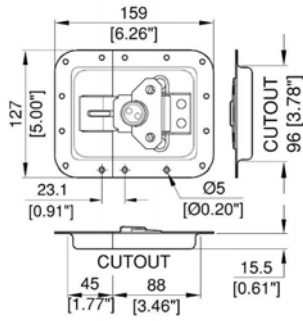
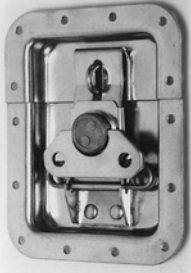

Part Number	Finish	Description	Weight
L935/529PD	Zinc	Plain Dish	0.48Kg/1.06Lb
Variations	Finish	Description	Weight
L935/578PD	Zinc	Offset Dish for 22mm/ 7/8" Extrusions	0.439Kg/0.97Lb
L935/579PD	Zinc	Offset Dish for 27mm/ 1 1/16" Extrusions	0.409Kg/0.9Lb

L546/525Z Split to Hole Centre 19mm / 3/4"

Fully Recessed Large Key Twist Latch in Dish.

Material: Steel

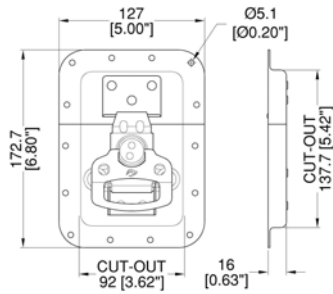

Part Number	Finish	Description	Weight
L546/525Z	Pennbrite	Plain dish	0.428Kg/0.94Lb
Variations	Finish	Description	Weight
L546/578Z		offset Dish for 22mm/ 7/8" Extrusions	
L546/527Z		Offset Dish for 27mm/ 1 1/16" Extrusions	

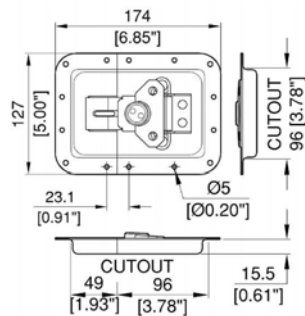

L935/530PD Split to Hole Centre 10mm / 3/8"

Butterfly **Padlocking** Catch in Large Dish.
Suits L0526 Back Plate

Material: 1.2mm/ 18 gauge Steel

Part Number	Finish	Description	
L935/530PD	Zinc	Plain dish	
<i>Variations</i>	<i>Finish</i>	<i>Description</i>	
L935/537PD	Zinc	Offset Dish for 27mm/ 1 1/16" Extrusions	

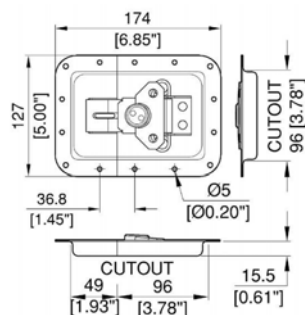

L935/525PD Split to Hole Centre 19mm / 3/4"

Butterfly **Padlocking** Catch in Large Dish.
Suits L0526 Back Plate

Material: 1.2mm/ 18 gauge Steel

Part Number	Finish	Description	
L935/525PD	Zinc	Plain Dish	
<i>Variations</i>	<i>Finish</i>	<i>Description</i>	
L935/527PD	Zinc	Offset Dish for 27mm/ 1 1/16" Extrusions	
L935/525/10PD	Zinc	Shallow 10mm/ 3/8" Dish	
L935/527/10PD	Zinc	Offset Shallow 10mm/ 3/8" deep Dish for 27mm/ 1 1/16" Extrusions	

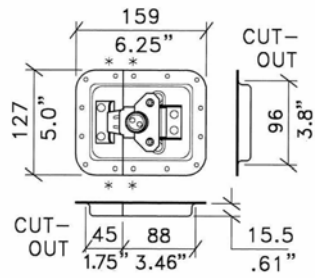

FIXING HOLES 5mm / .20\"/>

L925/529 Split to Hole Centre 10mm / 3/8\"/>

Butterfly Catch in Plain Dish

Material: 1.2mm / 18 gauge Steel

Part Number	Finish	Description	Weight
L925/529Z	Zinc	Plain Short Dish	0.42Kg/0.93Lb
Variations			
L925/578Z	Zinc	Offset Short Dish for 22mm / 7/8\"/>	0.404Kg/0.89Lb
L925/579Z	Zinc	Offset Short Dish for 27mm / 1 1/16\"/>	0.408Kg/0.9Lb

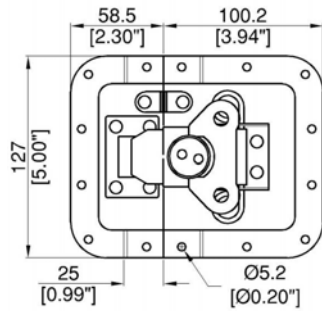

5489

Large Recessed Twist Catch with Offset to suit 22mm / 7/8\"/>

Material: Steel

Part Number	Finish	Description
5489	Zinc	Offset

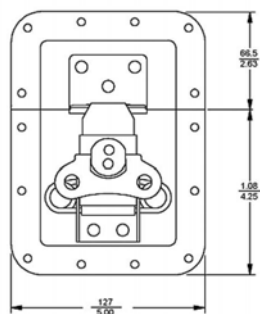

5750

Low Mount Butterfly Catch.
Catch to Hook on to Edge of Dish in Open Position.

Material: Steel

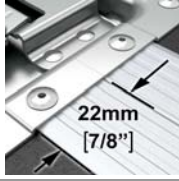
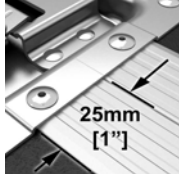

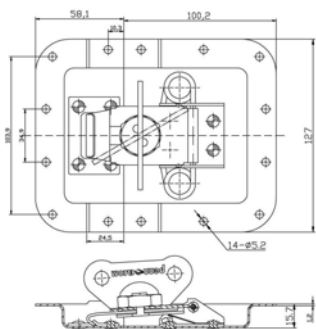
Part Number	Finish	Description
5750	Zinc	Plain dish
5450N	Nickel	
5750CH	Chrome	
Variations	Finish	Description
5450	Zinc	Offset Dish for 22mm / 7/8" Extrusions
		
5450/1	Zinc	Offset Dish for 25mm / 1" Extrusions
		



5452

6.25" Large Hexcam Latch with Offset for 22mm / 7/8" Extrusions

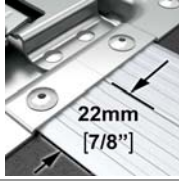
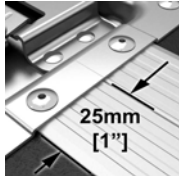
Material: Steel

Part Number	Finish	Description
5452	Zinc	Offset for 22mm / 7/8" profile Extrusions
		
Variations	Finish	Description
5452-1	Zinc	Offset for 25mm / 1" extrusions
		
5452-27PD		Offset Padlocking for 27mm / 1 1/16" extrusions.
		

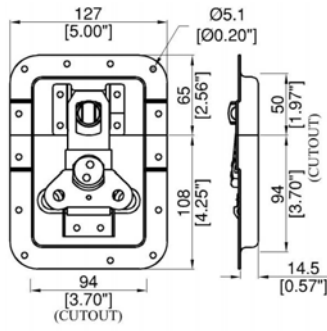

54808

Padlockable Large Recessed Twist Catch in **Offset** Dish for 27mm / 1 1/16" Extrusion.
 Heavy Duty Die-Cast Keeper, Spins When Impacted.
 (Padlock Not Included)
Special Order outside USA & China

Material: Steel

Part Number	Finish	Description	Weight
54808	Zinc	Offset dish	
Variations	Finish	Description	Weight
54809	Zinc	Plain Dish	0.43Kg/0.95Lb

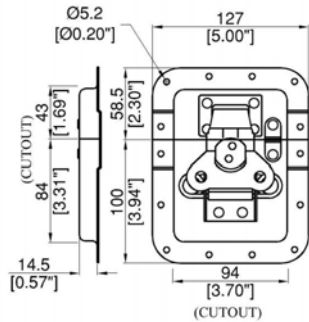

5487

Large Recessed Twist Catch with **Offset** to suit 22mm / 7/8" in 159mm / 6.3" Dish.
Padlockable (Padlock Not Included)
Special Order outside USA & China

Material: Steel

Part Number	Finish	Description	Weight
5487	Zinc	Offset for 22mm / 7/8" Extrusions	

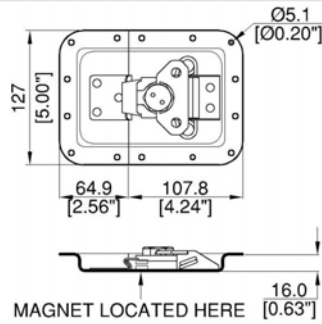

M5750

Large Recessed Twist Catch.
 With **Magnetic** Lock Down.

Material: Steel

Part Number	Finish	Description
M5750	Zinc	Plain dish

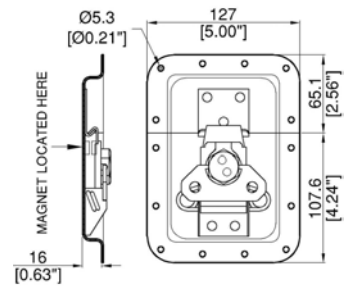

M5450

Large Recessed Twist Catch in **Offset** Dish.
 With **Magnetic** Lock Down.

Material: Steel

Part Number	Finish	Description
M5450	Zinc	Offset for 22mm / 7/8" Extrusions

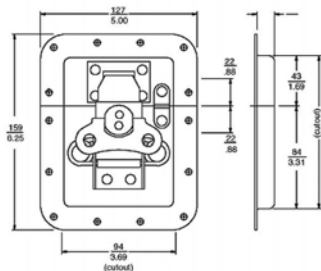
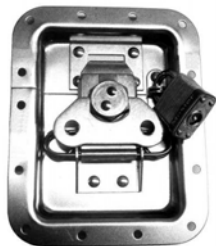

5787

Large Recessed Twist Catch. **Padlockable**. In **Plain** Dish.
(Padlock Not Included)

Special Order outside USA & China

Material: Steel

Part Number	Finish	Description
5787	Zinc	Plain dish

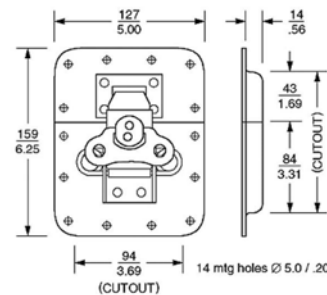

5752

Large Recessed Twist Catch in 159mm/ 6.3" dish.

Material: Steel

Part Number	Finish	Description
5752	Zinc	Plain dish

MOL™ Medium Latches

L905/927 TSA Latches

Butterfly Catch, with **TSA** Lock.





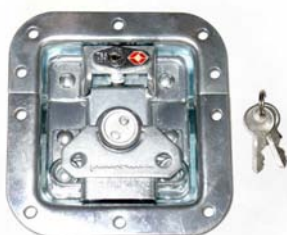

Transport Security Administration(TSA) personell in all US airports are instructed to gain entry to cases for security screening. TSA locks are accepted and can be opened by security staff and re-locked instead of cut open.

From split to Hole Centre 10mm / 3/8"

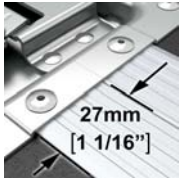
Suits L0906 Back Plate

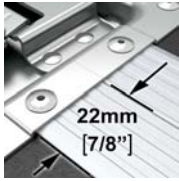

Material: 1.2mm/ 18 gauge Steel

Part Number	Finish	Description	
L905/927/TSA	Zinc	Plain dish.	
<i>Variations</i>	<i>Finish</i>	<i>Description</i>	
L907/927/TSA	Zinc	Offset for 27mm/ 1 1/16" Extrusions.	 
L978/927/TSA	Zinc	Offset for 22mm/ 7/8" Extrusions.	 
L0922-TSA	Brass	TSA Certified Padlock	 

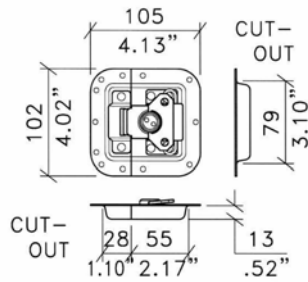

L905/927 Family

Butterfly Catch, **Lockable**.
 ** From Split to Hole Centre 10mm/ 3/8".
 Suits L0906 Back Plate

FIXING HOLES 5mm/.20"DIA Material: 1.2mm/ 18 gauge Steel

Part Number	Finish	Description	Weight
L905/927	Zinc	Plain dish.	0.25Kg/0.55Lb
Variations			
L907/927	Zinc	Offset for 27mm/ 1 1/16" Extrusions.	0.25Kg/0.55Lb
L978/927	Zinc	Offset for 22mm/ 7/8" Extrusions.	0.25Kg/0.55Lb
L905/927/07	Zinc	Plain dish 7mm/ 1/4" deep	0.25Kg/0.55Lb
L907/927/07	Zinc	Offset 7mm/ 1/4" Shallow Dish, with 27mm/ 1 1/16"	0.25Kg/0.55Lb
L0927 KEY		Key for L9xx/927 Locks	0.01Kg/0.022Lb

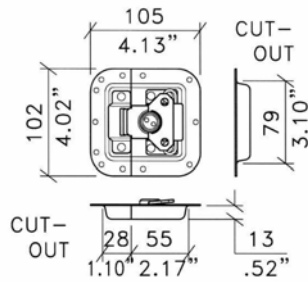

L905/928 Family

Butterfly Catch.
From Split to Hole Centre 10mm/ 3/8".
Suits L0906 Back Plate

FIXING HOLES 5mm/.20"DIA Material: 1.2mm/ 18 gauge Steel

Part Number	Finish	Description	
L905/928	Zinc	Plain Dish	
<i>Variations</i>	<i>Finish</i>	<i>Description</i>	
L907/928	Zinc	Offset for 27mm/ 1 1/16" Extrusions.	
L978/928	Zinc	Offset for 22mm/ 7/8" Extrusions.	
L905/928-15	Zinc	Special Split. 15mm / 9/16" From Split to Hole Centre.	
L905/928/10	Zinc	Plain dish 10mm/ 3/8" Shallow	
L905/928/07		Shallow Plain dish 7mm/ 1/4"	
L907/928/07		Shallow Offset Dish 7mm/ 1/4" deep for 27mm/ 1 1/16" extrusions	

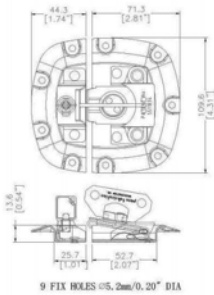

L805/927

Butterfly Catch, **Lockable**.
In Radius Evolution Dish

Material: Steel

Part Number	Description
L805/927Z	PennBrite

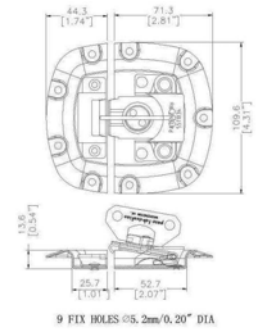

L805/928

Butterfly Catch, in Radius Evolution Dish.

Material: Steel



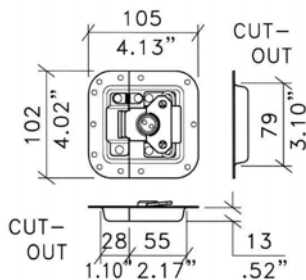
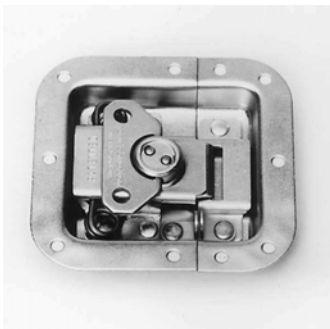



Part Number	Description
L805/928Z	PennBrite

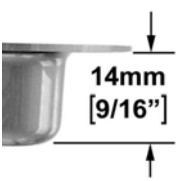
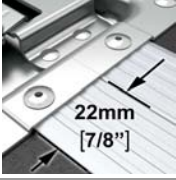

L905/928PBZ

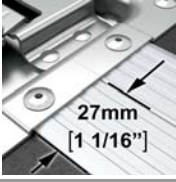
Butterfly Catch, with **Padlock Bracket**.
From Split to Hole Centre 10mm/ 3/8".
Suits L0906 Back Plate

FIXING HOLES 5mm/.20" DIA Material: 1.2mm/ 18 gauge Steel

Part Number	Finish	Description		
L905/928PBZ	Zinc	Plain dish		
Variations	Finish	Description		
L978/928PBZ	Zinc	Offset for 22mm/ 7/8" Extrusions.		
L907/928PBZ	Zinc	Offset for 27mm/ 1 1/16" Extrusions.		
L905/928/10PBZ	Zinc	10mm/ 3/8" Shallow Dish Version		

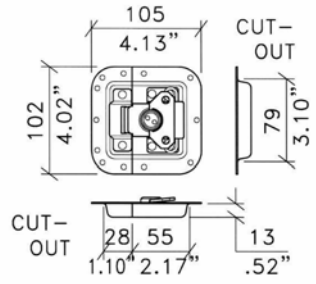

FIXING HOLES 5mm/.20"DIA

L92856

Butterfly Catch in plain dish with **line-up dowel**.

Material: 1.2mm/ 18 gauge Steel

Part Number	Finish	Description
L92856	Zinc	

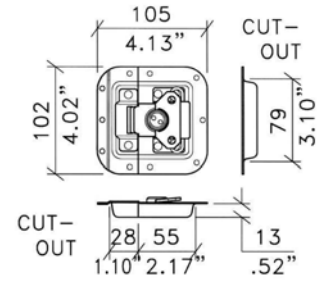
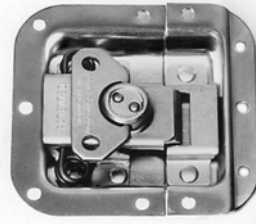

FIXING HOLES 5mm/.20"DIA

L9057/928

Butterfly Catch. **Offset TOP only** for 27mm / 1 1/16" Extrusions.
** From Split to Hole Centre 10mm / 3/8"

Material: 1.2mm/ 18 gauge Steel

Part Number	Finish	Description
L9057/928	Zinc	Offset

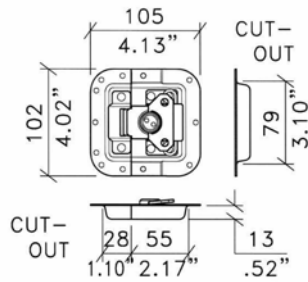
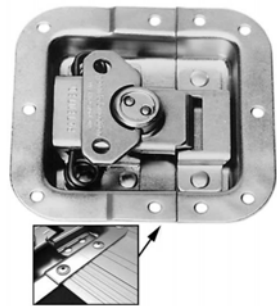

FIXING HOLES 5mm/.20"DIA Material: 1.2mm/ 18 gauge Steel

L9075/928

Butterfly Catch. Bottom Half of Dish **Offset** for 27mm / 1 1/16" Extrusions.
** From Split to Hole Centre 10mm / 3/8"

Part Number	Finish	Description
L9075/928	Zinc	Offset Bottom dish
Variations	Finish	Description
L9075/928PBZ	Zinc	Offset with Padlock Bracket
L9075/928/07	Zinc	Offset with 7mm / 1/4" Very Shallow Dish

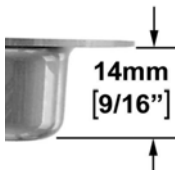

14mm
[9/16"]

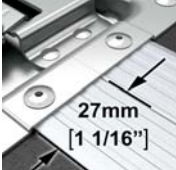

27mm
[1 1/16"]

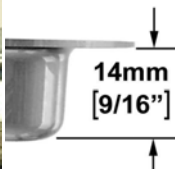

14mm
[9/16"]

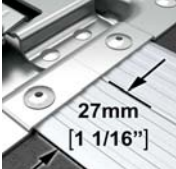

27mm
[1 1/16"]



7mm
[1/4"]



27mm
[1 1/16"]

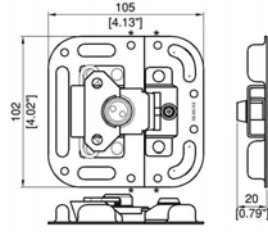
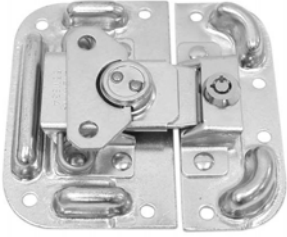

FIXING HOLES 5.2mm
.20" Dia

L405/927 - L407/927

Surface Mount Latch. Lockable

Material: 1.2mm/ 18 gauge Steel

Part Number	Finish	Description	Weight
L405/927	Zinc	Plain dish.	0.25Kg/0.55Lb
Variations	Finish	Description	Weight
L405/928	Zinc	Plain dish. Non-locking version.	0.25Kg/0.55Lb
L407/927	Zinc	Offset for 27mm/ 1 1/16" Extrusions.	20.25Kg/44.64Lb
L407/928	Zinc	Offset for 27mm/ 1 1/16" Extrusions.	0.25Kg/0.55Lb

Standard Medium Latches

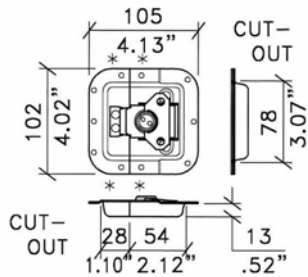
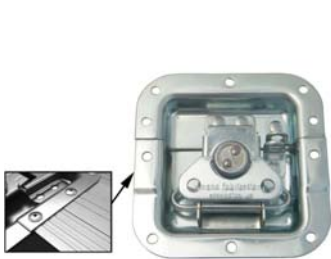

FIXING HOLES 5mm/.20"DIA

L9075/915

Butterfly Catch, Bottom Half of Dish Offset for 27mm/1 1/16" Extrusions.
** From Split to Hole Centre 10mm/ 3/8"

Material: 1.2mm/ 18 gauge Steel

Part Number	Finish	Description
L9075/915Z	Zinc	Offset bottom half of dish
Variations	Finish	Description
L9075/915PBZ	Zinc	with Padlock Bracket

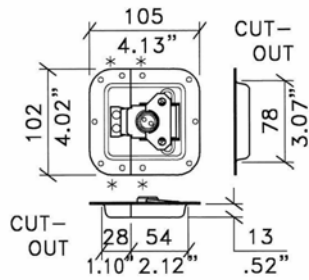

L905/915

Butterfly Catch in **Plain** Dish.
 ** From Split to Hole Centre 10mm/ 3/8"
 Suits L0906 Back Plate

FIXING HOLES 5mm/.20"DIA *Material: 1.2mm/ 18 gauge Steel*

Part Number	Finish	Description	Weight
L905/915Z L905/915S L905/915K L905/915C	Zinc Stainless Black Chrome	Plain dish	0.224Kg/0.49Lb
Variations	Finish	Description	Weight
L905/915/10Z L905/915/10K	Zinc Black	Plain dish 10mm/ 3/8" Shallow	0.224Kg/0.49Lb
L905/915/07Z	Zinc	Plain dish 7mm/ 1/4" Shallow	0.22Kg/0.49Lb

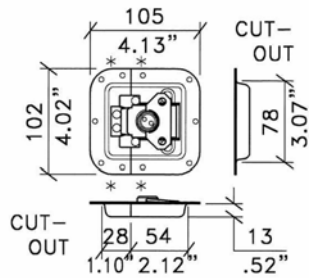
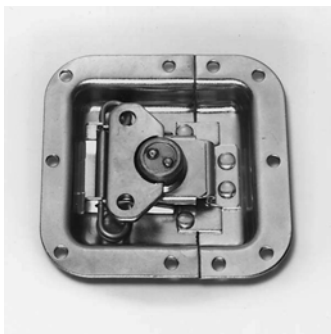

L91556 - L91576

Butterfly Catch in **Plain** Dish, with Line-up Dowel.
 ** From Split to Hole Centre 10mm/ 3/8"
 Suits L0906 Back Plate

FIXING HOLES 5mm/.20"DIA *Material: 1.2mm/ 18 gauge Steel*

Part Number	Finish	Description	Weight
L91556Z L91556K	Zinc Black	Plain dish	
Variations	Finish	Description	Weight
L91576Z L91576K	Zinc Black	Offset Dish for 27mm/ 1 1/16" Extrusions	

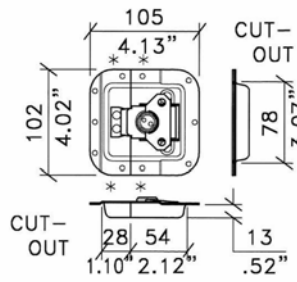
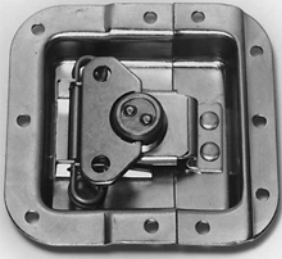

L907/915 Family

Butterfly Catch in **Offset** Dish.
Suits 27mm / 1 1/16\" Extrusions.
** From Split to Hole Centre 10mm / 3/8\"
Suits L0906 Back Plate

FIXING HOLES 5mm / .20\" DIA *Material: 1.2mm / 18 gauge Steel*

Part Number	Finish	Description	Weight
L907/915Z L907/915K	Zinc Black	Offset for 27mm / 1 1/16\" Extrusions	0.224Kg/0.49Lb
<i>Variations</i>	<i>Finish</i>	<i>Description</i>	<i>Weight</i>
L907/915PBZ L907/915PBK	Zinc Black	Offset With Padlock Bracket	0.24Kg/0.53Lb 0.231Kg/0.51Lb
L907/915/10	Zinc	Offset. Shallow Dish	0.224Kg/0.49Lb
L907/915/10PBZ	Zinc	Offset with Padlock Bracket.	0.22Kg/0.49Lb
L907/915/07 L907/915/07K	Zinc Black	Offset. Shallow Dish	0.203Kg/0.45Lb
L907/915/07PBZ	Zinc	Offset with Padlock Bracket	0.22Kg/0.49Lb
L917/915Z L917/915K	Zinc Black	Offset with 3mm / 1/8\" Fixing Holes	0.24Kg/0.53Lb

L908/915 Family



Butterfly Catch with **Padlock Bracket** in **Plain** Dish.

** From Split to Hole Centre 10mm / 3/8"

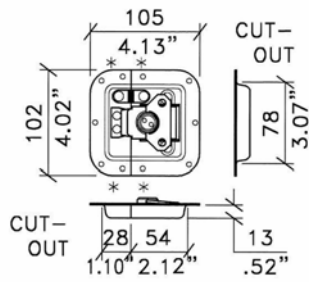
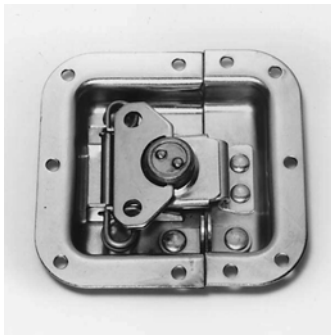
Suits L0906 Back Plate

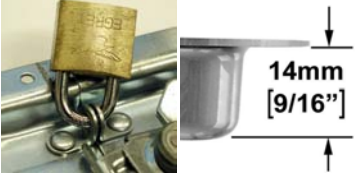
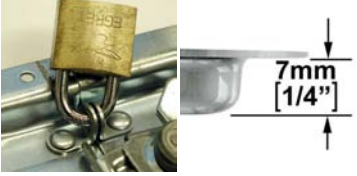

FIXING HOLES 5mm/.20" DIA *Material: 1.2mm/ 18 gauge Steel*

Part Number	Finish	Description	
L908/915Z L908/915K	Zinc Black	Plain dish	
Variations	Finish	Description	
L908/915/07	Zinc	Shallow Dish 7mm / 1/4"	
L908/915/10	Zinc	Shallow Dish 10mm / 3/8"	

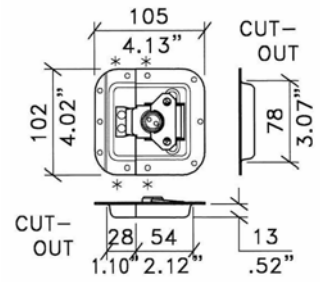
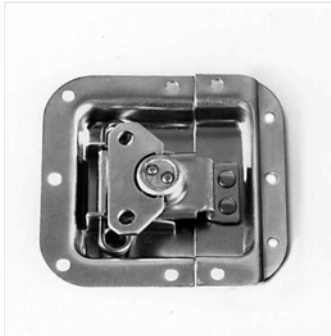

FIXING HOLES 5mm/.20" DIA

L9057/915

Butterfly Catch, Top Half of Dish **Offset** for 27mm / 1 1/16" Extrusions.

** From Split to Hole Centre 10mm / 3/8"

Suits L0906 Back Plate

Material: 1.2mm/ 18 gauge Steel

Part Number	Finish	Description
L9057/915Z	Zinc	

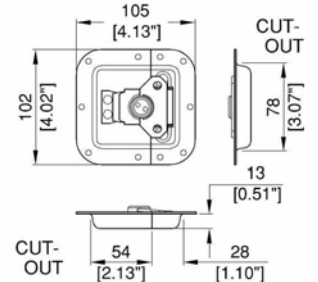
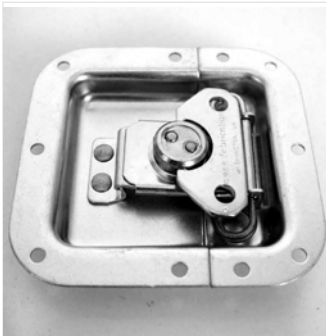

FIXING HOLES 5mm/.20"

L915/705

Butterfly Catch **Reversed**, Suitable for mixer Cases. Catch Mounted in Small Half of Dish.

Suits L0906 Back Plate

Material: 1.2mm/ 18 gauge Steel

Part Number	Finish	Description
L915/705Z	Zinc	Plain dish

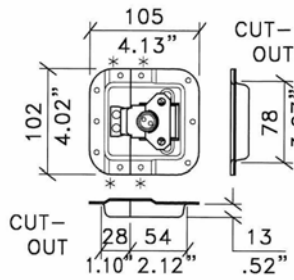
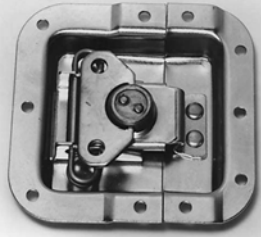

L978/915

Butterfly Catch in **Offset** Dish.
Suits 22mm/ 7/8" Extrusions.
** From Split to Hole Centre 10mm/ 3/8".
Suits L0906 Back Plate

FIXING HOLES 5mm/.20"DIA *Material: 1.2mm/ 18 gauge Steel*

Part Number	Finish	Description
L978/915Z	Zinc	Offset dish

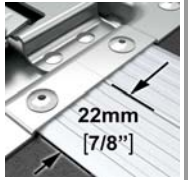

Variations	Finish	Description
L978/915/07Z	Zinc	Offset Shallow Dish

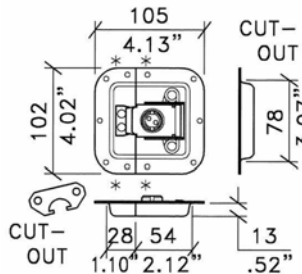
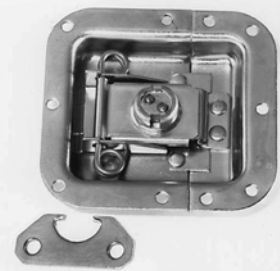
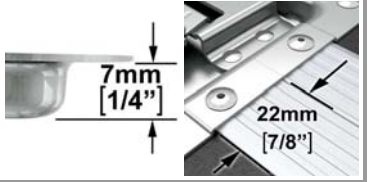

L905/920 - L907/920

Butterfly Catch with Tamper Proof Lock and Key.
** From Split to Hole Centre 10mm/ 3/8"
Suits L0906 Back Plate

FIXING HOLES 5mm/.20"DIA *Material: 1.2mm/ 18 gauge Steel*

Part Number	Finish	Description	Weight
L905/920Z	Zinc	Plain dish	0.224Kg/0.49Lb
Variations	Finish	Description	Weight
L907/920Z L907/920K	Zinc Black	Offset Dish for 27mm/1 1/16" Extrusions	0.224Kg/0.49Lb
L92056Z	Zinc	Plain dish, With Line-up Dowel.	0.227Kg/0.5Lb
L92076Z	Zinc	Offset Dish for 27mm/ 1 1/16" Extrusions, With Line-up Dowel.	0.227Kg/0.5Lb

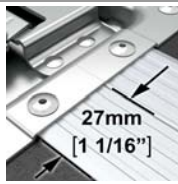
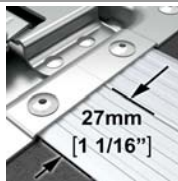

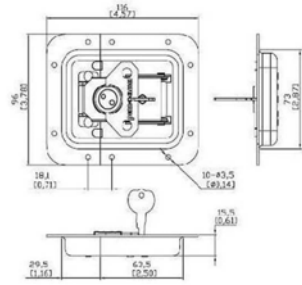

L0100CH

Medium Key Locking Latch in Dish.
Special Order outside USA

Part Number	Finish	Description
L0100CH	Chrome	

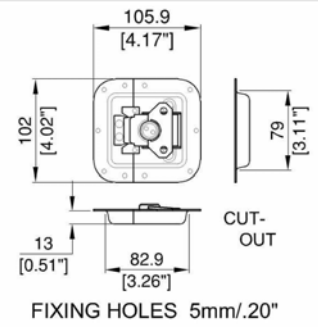
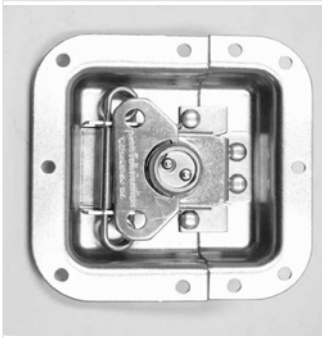

L915856

Low Mount Butterfly Catch to Hook on to Edge of Plain Dish in Open Position, with line-up dowel.
Suits L0906 Back Plate

Material: 1.2mm/ 18 gauge Steel

Part Number	Finish	Description
L915856Z	Zinc	Plain dish

Medium Hexagon Range

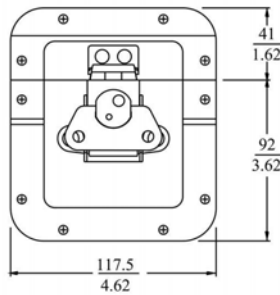

4454

Medium-Large Recessed Twist Catch in Large Dish with 22mm / 7/8" Offset.
Special Order outside USA & China

Part Number	Finish	Description
4454	Zinc	Offset for 22mm / 7/8" Extrusions

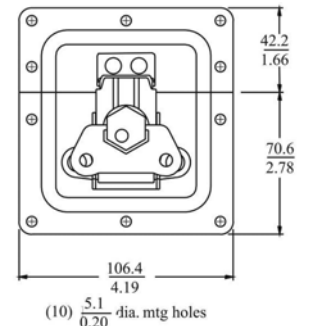
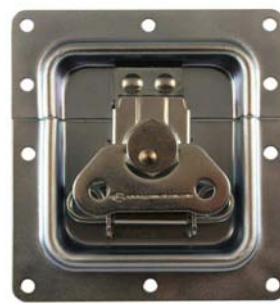

4711

Medium Semi-Recessed Twist Catch. Minimal Protrusion Inside Case.
Special Order outside USA & China

Material: Steel

Part Number	Finish	Description
4711	Zinc	Plain dish 5.6mm deep

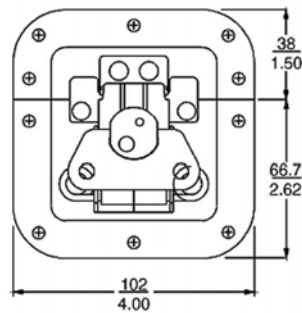
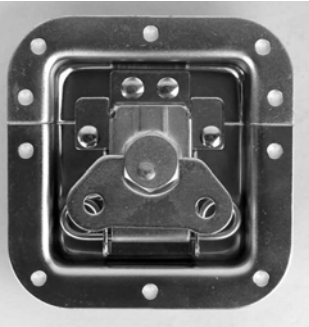

4757

Medium Recessed Twist Catch with Dowel.
Special Order outside USA & China

Material: 1.6mm/ 16 gauge Steel

Part Number	Finish	Description
4757	Zinc	Plain 13.5mm deep dish

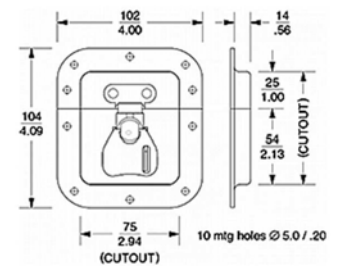

3786

Medium Recessed Twist Catch.
Padlockable (Padlock Not Included)
Special Order outside USA & China

Material: Steel

Part Number	Finish	Description
3786	Zinc	No Offset
3486	Zinc	with Offset

Medium Hexagon Range

Latches

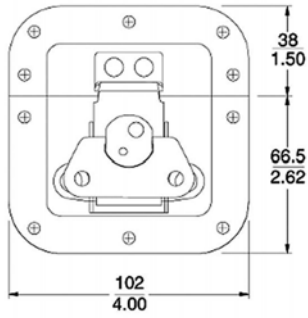

28



4756

Medium Recessed Twist Catch.
Special Order outside USA & China

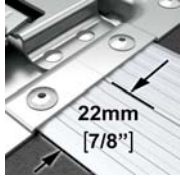
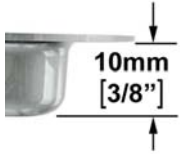
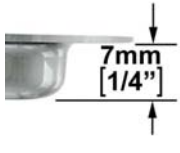
Material: 1.6mm/ 16 gauge Steel

Part Number	Finish	Description	
4756	Zinc	Plain dish	
4756CH	Chrome		
Variations	Finish	Description	
4456	Zinc	Offset for 22mm / 7/8" Extrusions	
4756-10	Zinc	10mm/ 3/8" Plain dish	
4756-07	Zinc	7mm/ 1/4" Plain dish	
4756TOP	Zinc	Medium Recessed Dish, Top Only.	

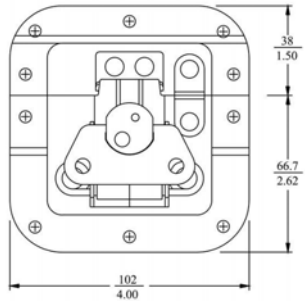

4486

Medium Recessed Twist Catch in 13.5mm / 9/16" deep Offset. Dish. Padlockable (Padlock Not Included).
Special Order outside USA & China

Material: 1.6mm/ 16 gauge Steel

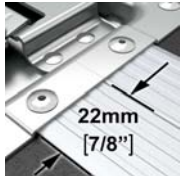
Part Number	Finish	Description	
4486	Zinc	Offset for 22mm / 7/8" Extrusions	
Variations	Finish	Description	
4486/30	Zinc	Offset for 30mm / 1 3/16" Extrusions	
4486/35	Zinc	Offset for 35mm / 1 3/8" Extrusions	
4486/37	Zinc	Offset for 37mm/ 1.46" Extrusions	

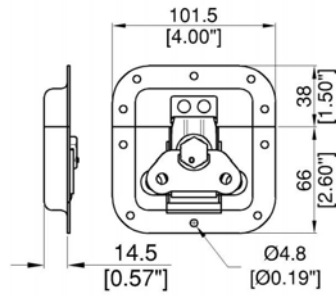

M4756

Medium Recessed Twist Catch. Magnetic Kick-Out.
Special Order outside USA & China

Material: Steel

Part Number	Finish	Description
M4756	Zinc	Plain dish

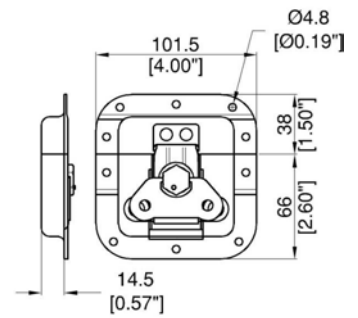

M4456

Medium Recessed Twist Catch with **Offset** for 22mm 7/8" extrusions. Magnetic Kick-Out.

Special Order outside USA & China

Material: Steel

Part Number	Finish	Description
M4456	Zinc	Offset for 22mm 7/8" extrusions

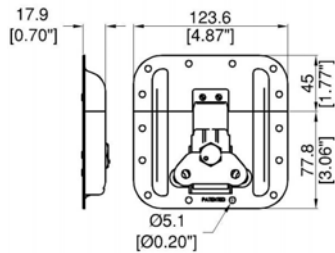

4856

Medium **Surface** Mount Twist Catch.
Special Order outside USA

Part Number	Finish	Description
4856	Zinc	Plain
<i>Variations</i>	<i>Finish</i>	<i>Description</i>
4856PBK 4856PBZ	Black Zinc	Padlockable

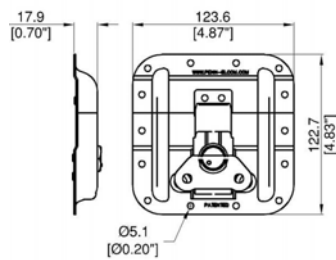
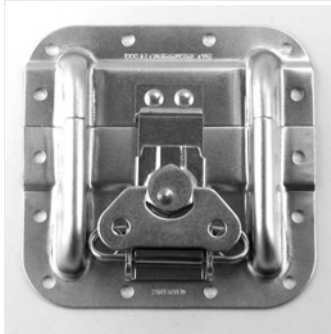

4956

Medium **Surface** Mount Twist Catch with **Offset**.
Special Order outside USA & China

Part Number	Finish	Description
4956	Zinc	Offset

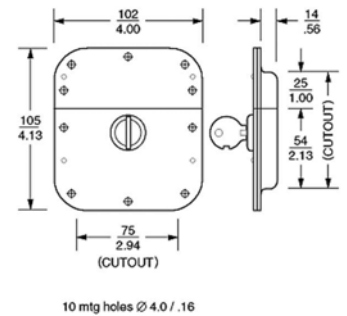

1380

Recessed Security Catch. **Keylockable**.
Special Order outside USA & China

Material: Steel

Part Number	Finish	Description
1380	Zinc	

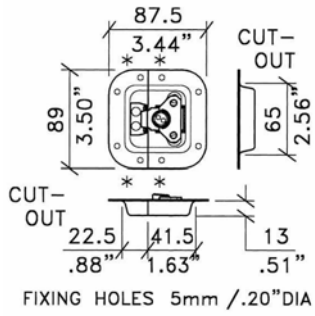

L904/914

Mini Butterfly Catch in Plain Dish.
 ** From Split to Hole Centre:
 Small Half 7mm/ 1/4"
 Large Half 12mm/ 1/2"

Material: 1.2mm/ 18 gauge Steel

Part Number	Finish	Description
L904/914K	Black	Plain Dish
L904/914Z	Zinc	



Variations	Finish	Description
L904/914PBZ	Zinc	Plain Dish Padlock Bracket



L905/914/07

Mini Butterfly Catch in 7mm/ 1/4" Very Shallow Plain Dish.
 ** From Split to Hole Centre 10mm/ 3/8"

Material: 1.2mm/ 18 gauge Steel

Part Number	Finish	Description
L905/914/07	Zinc	

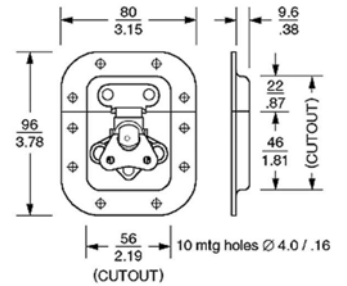

3758

Small-Medium Recessed Twist Catch.
Special Order outside USA & China

Material: Steel

Part Number	Finish	Description
3758	Zinc	
3758CH	Chrome	

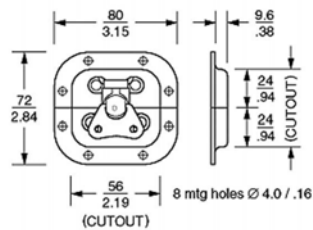

3759

Mini Recessed Twist Catch.
Special Order outside USA & China

Material: Steel

Part Number	Finish	Description
3759	Zinc	

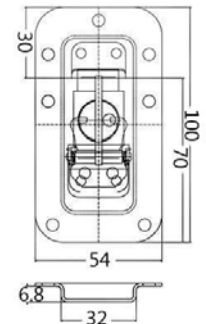

L903/7336Z

2 Unit Rack lid Latch

Part Number	Finish	Description
L903/7336Z	Zinc	

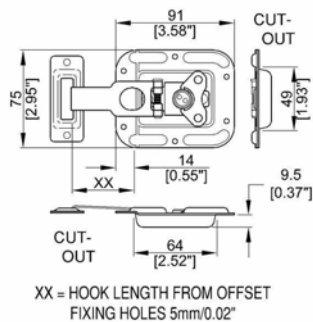

Part Number	Hook Length from Offset	Weight
L0737/28	28.0mm / 1 1/8"	0.122Kg/0.27Lb
L0737/31	31.0mm / 1 1/4"	0.125Kg/0.28Lb
L0737/38	36.1mm / 1.42"	0.126Kg/0.28Lb
L0737/43	41.0mm / 1.61"	0.126Kg/0.28Lb
L0737/46	44.8mm / 1.76"	0.126Kg/0.28Lb
L0737/50	47.3mm / 1.86"	0.127Kg/0.28Lb
L0737/54	50.6mm / 2"	0.127Kg/0.28Lb
L0737/57	53.7mm / 2.1"	0.127Kg/0.28Lb
L0737/60	57.0mm / 2.2"	0.128Kg/0.28Lb
L0737/62	60.0mm / 2.4"	0.129Kg/0.28Lb
L0737/64	63.3mm / 2.5"	0.129Kg/0.28Lb
L0737/68	66.4mm / 2.6"	0.13Kg/0.29Lb
L0737/79	77.3mm / 3"	0.13Kg/0.29Lb

L0737

Mini Valance Spanning Overlatch in 10mm 3/8" **Offset** Dish.
 Catch Plate (Not included) L0965/CP or L0747/CP
 Air tight gasket L0737G
 Backplate L0737/BP

Material: 0.9mm/ 20 gauge Steel

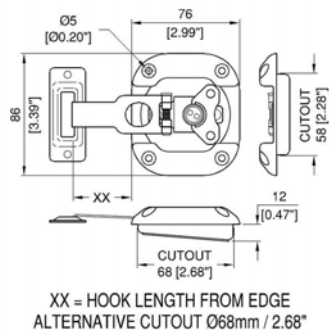

Part Number	Hook Length from Edge	Weight
L2737/28	20.4mm / 13/16"	0.08Kg/0.18Lb
L2737/38	28.5mm / 1 1/8"	0.08Kg/0.18Lb
L2737/43	33.4mm / 1 5/16"	0.09Kg/0.2Lb
L2737/46	37.2mm / 1.46"	0.09Kg/0.2Lb
L2737/50	39.7mm / 1.56"	0.09Kg/0.2Lb
L2737/54	43mm / 1.69"	0.09Kg/0.2Lb
L2737/57	46.1mm / 1.81"	0.10Kg/0.22Lb
L2737/68	58.8mm / 2.3"	0.10Kg/0.22Lb

L2737

Medium Valance Spanning Overlatch in 10mm 3/8" Silver ABS Dish (**Black Plastic ABS** Dish = L2737K/XX)with Zinc Latch. (Black Latch = L2737/XXK)
 Catch Plate (Not included) L0965/CP or L0747/CP
 Backplate Part L2737/BP

Material: Steel with ABS Dish

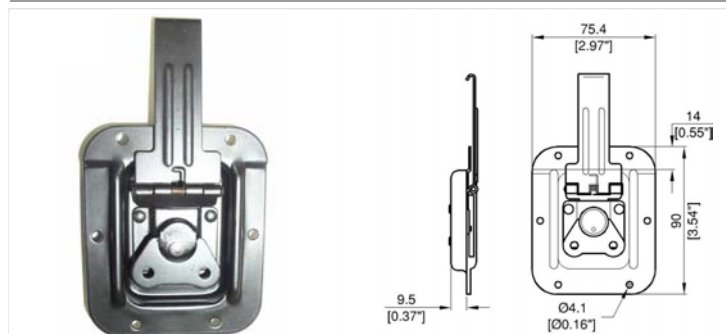

3000

Small Valance Spanning Twist Catch in **Offset** Dish.
 Available with Different Blade Lengths.
 Use Keeper Plate 2007 or Recessed Keeper Plate 8104
Special Order outside USA & China

Material: Steel

Part Number	Finish	Description
3000	Zinc	with Protective Ridge
3000BK	Black	with Protective Ridge
3000NO	Zinc	with no offset
3001	Zinc	with Protective Bumps

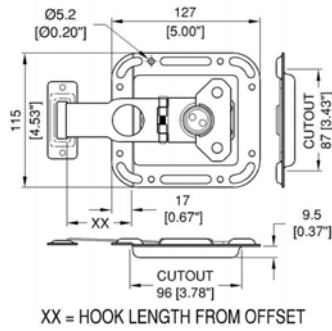

XX = HOOK LENGTH FROM OFFSET

Part Number	Finish	Hook Length from Offset	Weight
L0747/28	Zinc	26.8mm / 1 1/16"	0.28Kg/0.62Lb
L0747/32	Zinc	30.8mm / 1 3/16"	0.28Kg/0.62Lb
L0747/38	Zinc	36.9mm/ 1.45"	0.28Kg/0.62Lb
L0747/38K	Black Dish	36.9mm/ 1.45"	0.28Kg/0.62Lb
L0747/43	Zinc	41.7mm/ 1.64"	0.28Kg/0.62Lb
L0747/46	Zinc	44.7mm/ 1.76"	0.29Kg/0.64Lb
L0747/50	Zinc	48.8mm/ 1.92"	0.29Kg/0.64Lb
L0747/54	Zinc	52.9mm/ 2.1"	0.29Kg/0.64Lb
L0747/57	Zinc	55.9mm/ 2.2"	0.29Kg/0.64Lb
L0747/62	Zinc	60.7mm/ 2.4"	0.3Kg/0.66Lb
L0747/64	Zinc	62.3mm/ 2.5"	0.3Kg/0.66Lb
L0747/68	Zinc	66.3mm/ 2.6"	0.3Kg/0.66Lb
L0747/79	Zinc	77.5mm/ 3.1"	0.31Kg/0.68Lb
L0747/79K	Black Dish	77.5mm/ 3.1"	0.31Kg/0.68Lb

L0747/XX

Valance Spanning Overlatch in 10mm/3/8" Offset Dish, Zinc.
 (Available in Black = L2747/XXK)
 Catch Plate (Not included) L0965/CP or L0747/CP
 Use Air tight gasket L0747G
 Use Backplate L0747/BP

Material: 1.2mm/ 18 gauge Steel

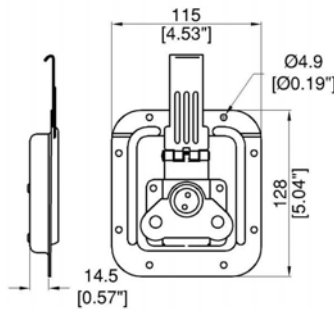

2000

Large Valance Spanning Twist Catch in Offset Dish.
 Available with Different Blade Lengths.
 Use Keeper Plate 2007 or Recessed Keeper Plate 8104
Special Order outside USA & China

Material: Steel

Part Number	Finish	Description
2000	Zinc	With Protective Ridge
2001	Zinc	With Protective Bumps
Variations	Finish	Description
1999	Zinc	Padlockable, with Die-cast swiveling keeper

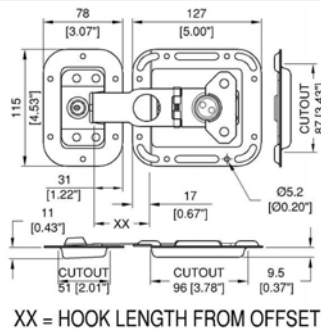

XX = HOOK LENGTH FROM OFFSET

L0747/XX/9115

Valance Spanning Overlatch in 10mm/.39" Offset Dish, with Remote Lockable Plain Dish.
 See L0747/XX for Hook Sizes.

Material: 1.2mm/ 18 gauge Steel

Part Number	Description
L0747/62/9115Z	Hook Length From Offset 62mm/2.44"
L0747/64/9115Z	Hook Length From Offset 64mm/2.5"

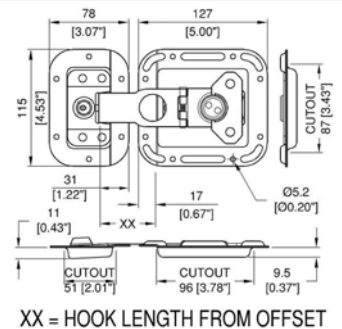

XX = HOOK LENGTH FROM OFFSET

L0747/XX/9117

Valance Spanning Overlatch in 10mm/.39" Offset Dish, with Remote Lockable Offset Dish.
 See L0747/XX for Hook Sizes.

Material: 1.2mm/ 18 gauge Steel

Part Number	Description
L0747/64/9117Z	Hook Length From Offset 64mm/2.5"
L0747/68/9117Z	Hook Length From Offset 68mm/2.67"

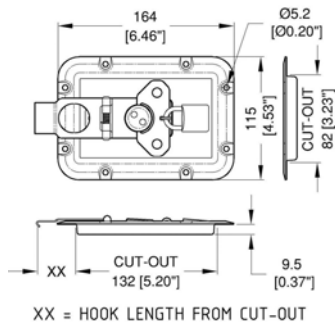

Part Number	Description
L0747/28Z-LPD	Hook Length from Offset ; 28mm/1.1"
L0747/38Z-LPD	Hook Length from Offset ; 38mm/1.5"
L0747/43Z-LPD	Hook Length from Offset ; 43mm/1.69"
L0747/46Z-LPD	Hook Length from Offset ; 46mm/1.81"
L0747/50Z-LPD	Hook Length from Offset ; 50mm/2"
L0747/54Z-LPD	Hook Length from Offset ; 54mm/2.08"
L0747/64Z-LPD	Hook Length from Offset ; 64mm/2.5"
L0747/68Z-LPD	Hook Length from Offset ; 68mm/2.67"
L0747/79Z-LPD	Hook Length from Offset ; 79mm/3.1"

L0747/xxZ-LPD

Bridged Valance Spanning Overlatch with **Padlock Bracket**
 In 10mm / 3/8" Evolution Dish
 Catch Plate (Not included) L0965/CP or L0747/CP

Material: 1.2mm/ 18 gauge Steel

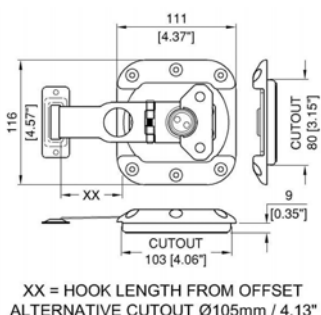
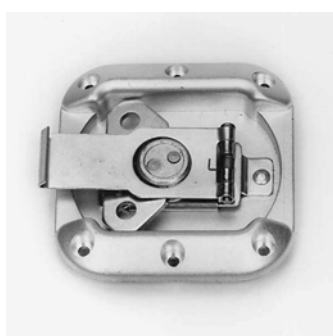

Part Number	Description
L2747/38	Hook Length from Offset ; 38mm/1.5"
L2747/43	Hook Length from Offset ; 43mm/1.69"
L2747/50	Hook Length from Offset ; 50mm/2"
L2747/54	Hook Length from Offset ; 54mm/2.08"
L2747/64	Hook Length from Offset ; 64mm/2.5"
L2747/68	Hook Length from Offset ; 68mm/2.67"
L2747/79	Hook Length from Offset ; 79mm/3.1"

L2747

Valance Spanning Overlatch in 10mm/3/8"
Offset Dish (**Plain** Dish available - L2745/XX)
 Silver ABS dish with zinc latch
 Black Plastic ABS available: with zinc latch - L2747K/XX
 with black latch - L2747K/XXK
 Catch Plate (Not included) L0965/CP or L0747/CP
 Backplate Part No. L2747/BP

Material: Steel with ABS Dish

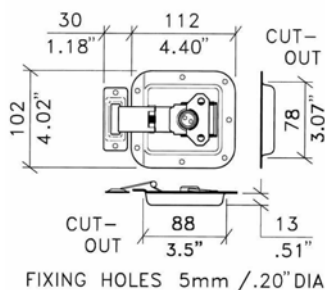
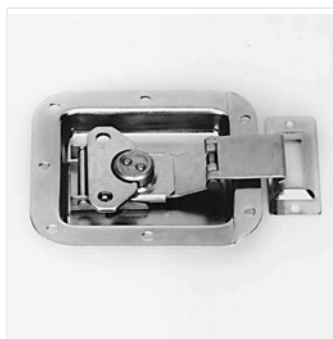

L0964/7

Valance Spanning Overlatch. **Offset** Edge, Un-sprung.

Material: 1.2mm/ 18 gauge Steel

Part Number	Finish	Description
L0964/7Z	Zinc	

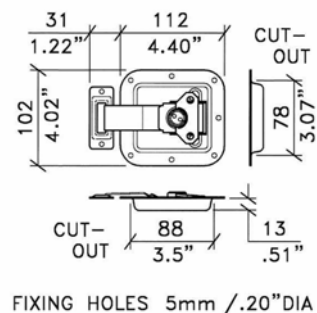
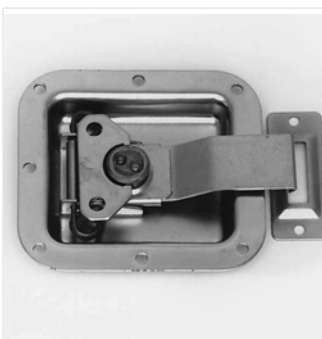

L0965

Butterfly Catch with Slider Arm and Remote Catch Plate, in **Plain** Dish.
 Backplate Part no. L0965/BP

Material: 1.2mm/ 18 gauge Steel

Part Number	Finish	Description
L0965K	Black	
L0965Z	Zinc	

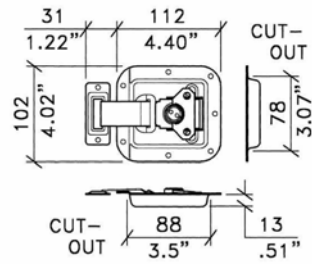
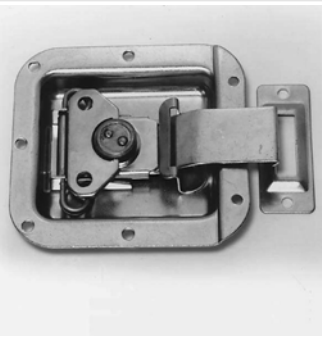

FIXING HOLES 5mm / .20" DIA

L0965/7

Butterfly Catch. Extended Slider with Restricted Movement, **Offset** Edge.

Material: 1.2mm/ 18 gauge Steel

Part Number	Finish	Description	Weight
L0965/7K	Black		0.2Kg/0.44Lb
L0965/7Z	Zinc		0.246Kg/0.54Lb

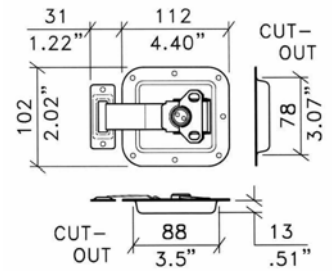
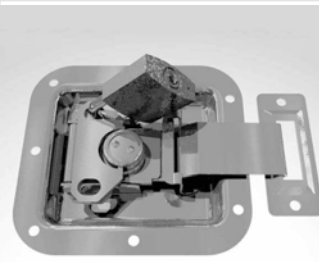

FIXING HOLES 5mm / .20" DIA

L0965/L - L0965/7/L

Padlocking Butterfly Catch with Slider Arm and Remote Catch Plate, in **Plain** Dish.

Material: 1.2mm/ 18 gauge Steel

Part Number	Finish	Description	Weight
L0965/L	Zinc		0.24Kg/0.53Lb
L0965/LK	Black		0.246Kg/0.54Lb
L0965/7/L	Zinc	Offset Dish	0.234Kg/0.52Lb

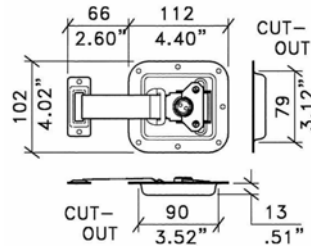

FIXING HOLES 5mm / .20" DIA

L0966

Butterfly Catch with Extended Arm and Remote Catch Plate. For use with E2410 Extrusion

Material: 1.2mm/ 18 gauge Steel

Part Number	Finish	Description	Weight
L0966Z	Zinc		0.246Kg/0.54Lb
L0966K	Black		0.246Kg/0.54Lb
L0966/7K	Black	Offset Dish	0.264Kg/0.58Lb

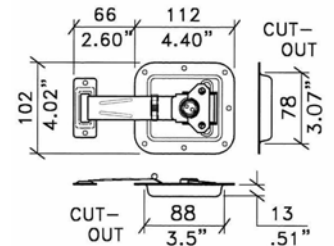

FIXING HOLES 5mm / .20" DIA

L0968

Valance Spanning Overlatch.

Material: 1.2mm/ 18 gauge Steel

Part Number	Finish	Description
L0968Z	Zinc	
L0968K	Black	

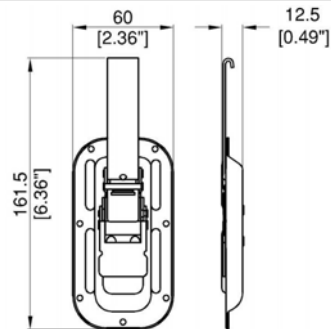

8102

Recessed Valance Spanning Drawlatch, with Internal Compression Springs. Use Keeper Plate 8103 or Recessed Keeper Plate 8104

Special Order outside USA & China

Material: Steel

Part Number	Finish	Description
8102	Zinc	
8105	Zinc	with Security Base

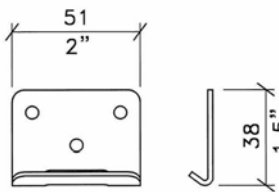

FIXING HOLES 5mm/.20"DIA

L0926

Slotted Striker Plate for Large Butterfly Catch

Material: 2.0mm/ 14 gauge Steel

Part Number	Finish	Description	Weight
L0926Z	Zinc		0.031Kg/0.068Lb
L0926K	Black		0.031Kg/0.068Lb
L0926S	Stainless Steel		0.031Kg/0.068Lb

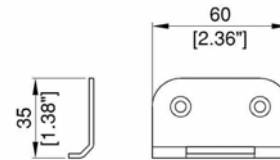

FIXING HOLES 5mm/.20"

L0926-90

90 Degree Catch plate

Material: 1.5mm/ 16 gauge Steel

Part Number	Finish	Description
L0926-90K	Black	
L0926-90Z	Zinc	
L0926-90K-CSK	Black	with Countersunk Holes
L0926-90Z-CSK	Zinc	with Countersunk Holes

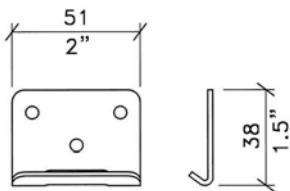

FIXING HOLES 5mm/.20"DIA

0371

Slotted Striker Plate for Large Butterfly Catch

Material: 2mm/ 14 gauge Steel

Part Number	Finish	Description
0371	Zinc	
0371SS	Stainless Steel	
0375	Zinc	No Horizontal Mounting Slot



L0915 Catch Plate

Castor Board Strike Plate.

Part Number	Finish	Description
L0915-12K CP	Black	Suits 12mm Wood
L0915-15K CP	Black	Suits 15mm Wood

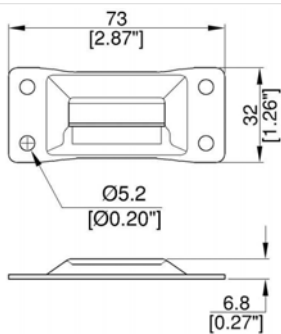

L0747/CP

Striker Plate For Valance Spanning Catches.

Material: 1.2mm/ 18 gauge Steel

Part Number	Finish	Description
L0747/CP	Zinc	
L0747/CPK	Black	

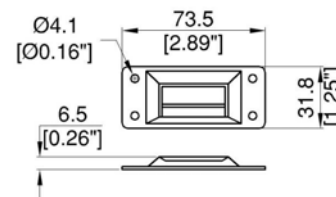

2007

Striker Plate For Valance Spanning Catches.

Special Order outside USA & China

Material: 1.2mm/ 18 gauge Steel

Part Number	Finish	Description
2007	Zinc	
2007BK	Black	

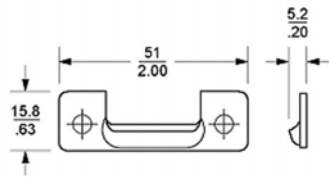

8103

Keeper Plate. For Use with Part# 8102, 8105

Special Order outside USA & China

Material: Steel

Part Number	Finish	Description
8103	Zinc	
8103PB	PennBrite	

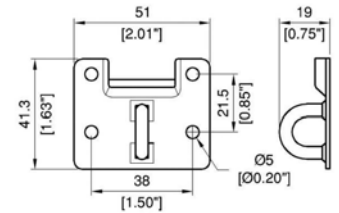
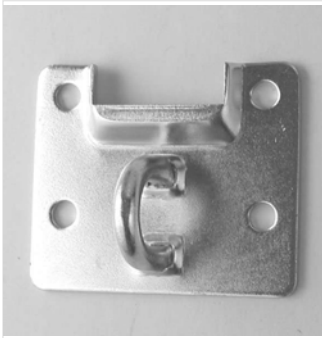

2011

Large Surface Mount Padlockable Keeper.

Material: Steel

Part Number	Finish	Description
2011	Zinc	

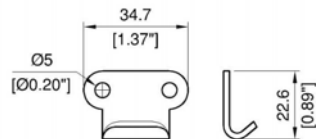

1091

Heavy Duty Surface Mount Keeper. For Use with Part# 1097.

Special Order outside USA & China

Part Number	Finish	Description
1091	Zinc	

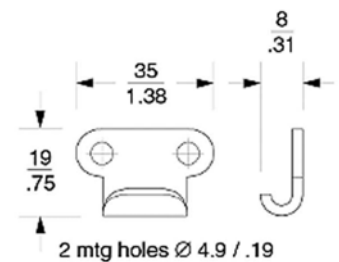
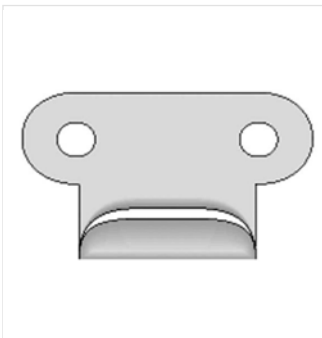

1162

Keeper Plate for 1097 and 1099 Draw Latches.

Special Order outside USA & China

Material: Steel

Part Number	Finish	Description
1162	Zinc	

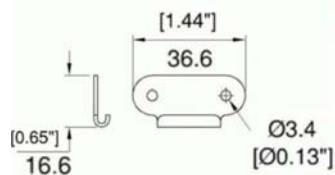

0334

Small Surface Mount Keeper.

Part Number	Finish	Description
0334	Zinc	
0334BK	Black	
0334SS	Stainless Steel	
0334CH	Chrome	
0334-5	Zinc	As 0334 With 5mm Diameter Holes
0334-5SS	Zinc	As 0334-5 Made With 430 Stainless Steel

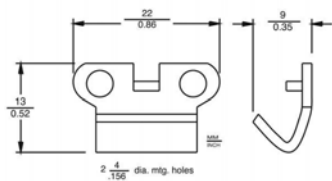

8237

Small Keeper for Use with 5824 Latch.
Special Order outside USA & China

Material: Steel

Part Number	Finish	Description
8237	Zinc	

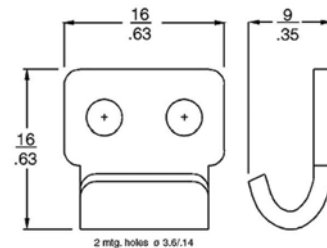
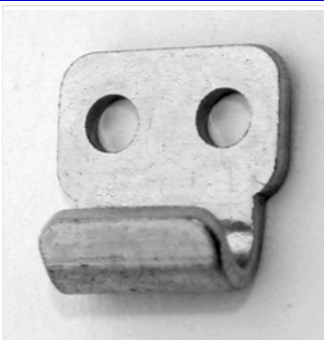

8350

Small Keeper for Use with 8332, 8335 & 8338 Latches.
Special Order outside USA & China

Part Number	Finish	Description
8350	Zinc	
8350SS	Stainless Steel	

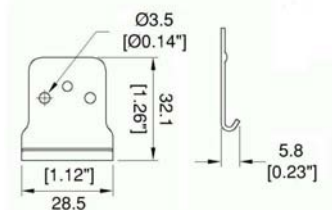

2696

Small-Medium Tapered Keeper Plate.
Special Order outside USA & China

Part Number	Finish	Description
2696	Zinc	
2696SS	Stainless Steel	
2696YZ	Yellow Zinc	

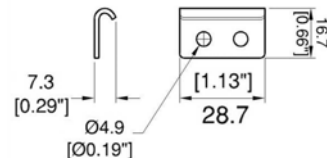

2393

Medium Surface Mount Keeper.
Special Order outside USA & China

Part Number	Finish	Description
2393	Zinc	

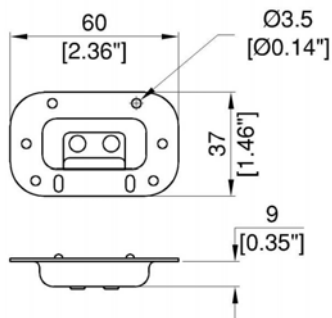

8104

Recessed Keeper for Valance Spanning Latches.
Special Order outside USA & China

Part Number	Finish	Description
8104	Zinc	

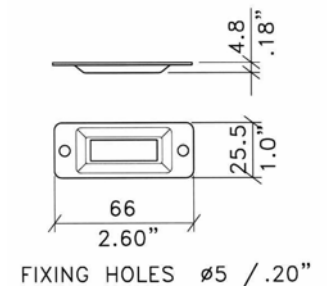

L0965/CP

Striker Plate to suit L0747/XX Range, L0737 Range, L0964/7 Range, L0965, L0966 & L0968.

Material: 1.2mm/ 18 gauge Steel

Part Number	Finish	Description	Weight
L0965/CP	Zinc		0.012Kg/0.026Lb
L0965/CPK	Black		0.013Kg/0.029Lb

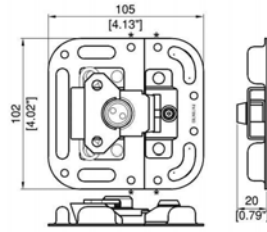
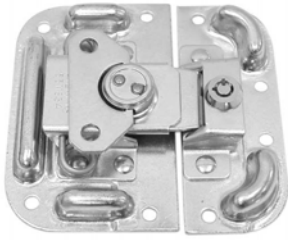

FIXING HOLES 5.2mm
.20" Dia

L405/927 - L407/927

Surface Mount Latch. Lockable

Material: 1.2mm/ 18 gauge Steel

Part Number	Finish	Description	Weight
L405/927	Zinc	Plain dish.	0.25Kg/0.55Lb
Variations	Finish	Description	Weight
L405/928	Zinc	Plain dish. Non-locking version.	0.25Kg/0.55Lb
L407/927	Zinc	Offset for 27mm/ 1 1/16" Extrusions.	20.25Kg/44.64Lb
L407/928	Zinc	Offset for 27mm/ 1 1/16" Extrusions.	0.25Kg/0.55Lb

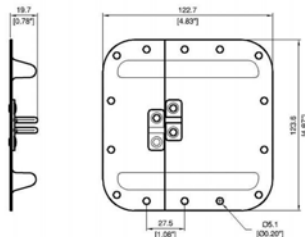

4880

Surface Mount Padlockable Dish (Padlock Not Included)
Special Order outside USA & China

Part Number	Finish	Description
4880	Zinc	



4980

Surface Mount Padlockable Dish with 27mm / 1 1/16" Offset (Padlock Not Included)
Special Order outside USA & China

Part Number	Finish	Description
4980	Zinc	

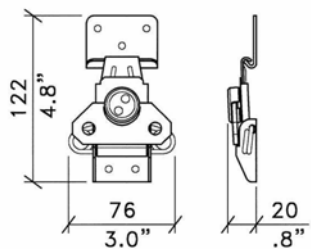

FIXING HOLES 5mm/.20"DIA

Part Number	Finish	Description	Weight
L0925Z	Zinc		0.18Kg/0.4Lb
L0925K	Black		0.188Kg/0.41Lb
L0925S	Stainless		0.188Kg/0.41Lb
L0926Z	Zinc	Slotted Catch Plate Only	0.031Kg/0.068Lb
L092426Z	Zinc	Unsprung Version	0.18Kg/0.4Lb

L0925 - L092426

Large Butterfly Catch

Material: Steel

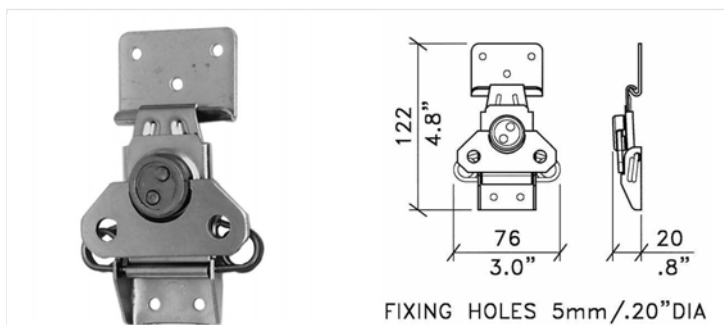

FIXING HOLES 5mm/.20"DIA

L09258

Large Butterfly Catch, hooks on to edge of case when open.

Material: Steel

Part Number	Finish	Description
L09258Z	Zinc	

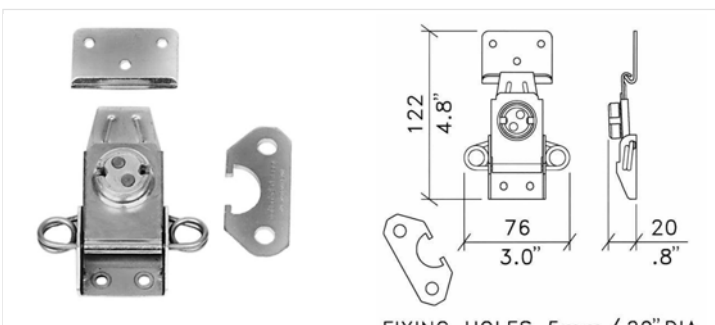

FIXING HOLES 5mm/.20" DIA

L0910

Large Butterfly Catch, Tamper Proof.

Material: Steel

Part Number	Finish	Description
L0910Z	Zinc	

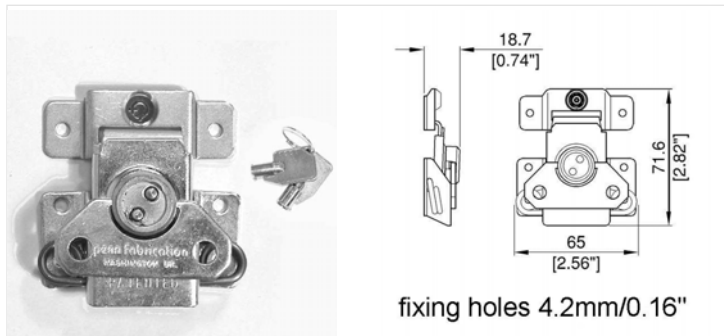

fixing holes 4.2mm/0.16"

L0927

Butterfly Catch with Captive Body, **Lockable**.

Material: 1.5mm/ 16 gauge Steel

Part Number	Finish	Description	Weight
L0927Z	Zinc		0.05Kg/0.11Lb
L0927 KEY		Key for L0927	0.01Kg/0.022Lb

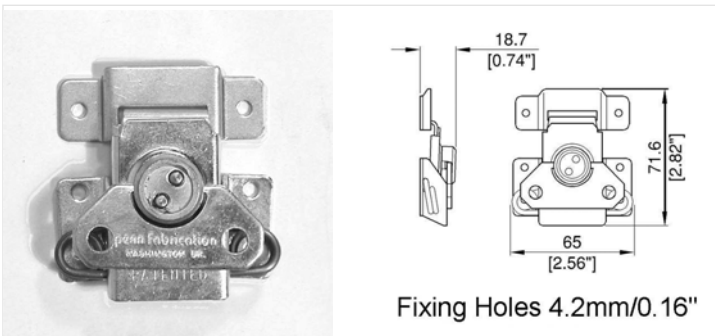

Fixing Holes 4.2mm/0.16"

L0928

Butterfly Catch with Captive Body.

Material: 1.5mm/ 16 gauge Steel

Part Number	Finish	Description
L0928Z	Zinc	

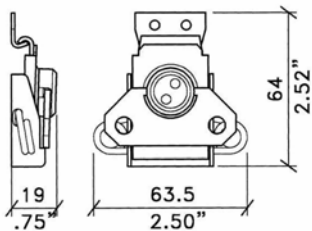

FIXING HOLES 5mm / .20" DIA

L0915

Medium Butterfly Catch

Material: Steel

Part Number	Finish	Description
L0915K	Black	
L0915S	Stainless Steel	
L0915Z	Zinc	

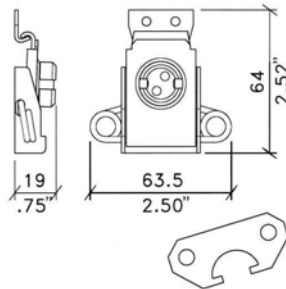
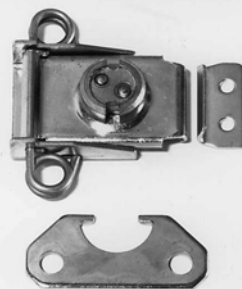

Fixing Holes 4.2mm/0.16"

L0920

Medium Butterfly Catch, Tamper Proof

Material: Steel

Part Number	Finish	Description
L0920Z	Zinc	

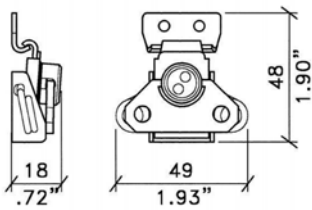

Fixing Holes 4.2mm/0.16"

L0914

Mini Butterfly Catch

Material: 1.5mm/ 16 gauge Steel

Part Number	Finish	Description
L0914K	Black	
L0914Z	Zinc	
L0914Z-US	Zinc	Unsprung Version

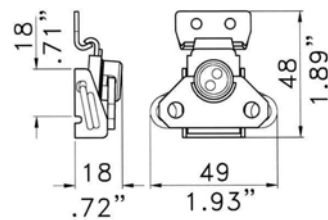

Fixing Holes 4.2mm/0.16"

L0914-01

Mini Butterfly Catch with Extrusion Clearance Slot

Material: 1.5mm/ 16 gauge Steel

Part Number	Description
L0914Z-01	

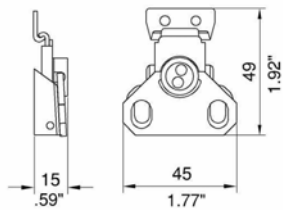

FIXING HOLES 4.2mm/.16"

L0914-USPL

Mini Butterfly Catch.
Padlocking, Un-sprung.

Material: 1.5mm/ 16 gauge Steel

Part Number	Finish	Description
L0914Z-USPL	Zinc	

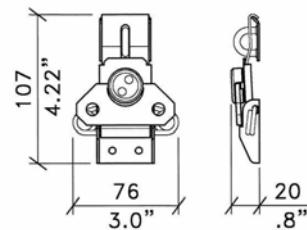

FIXING HOLES 5mm / .20" DIA

L0935 - L0934

Large Butterfly Catch, Padlocking.

Material: Steel

Part Number	Finish	Description
L0934	Zinc	Unsprung Version
L0935	Zinc	

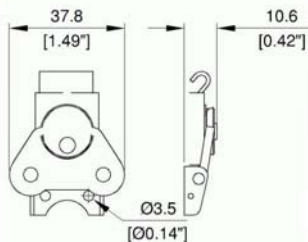

7333

Small Surface Mount Twist Latch. Low Profile. Use Keeper Plate 2696.
Special Order outside USA & China

Part Number	Finish	Description
7333	Zinc	
7333SS	Stainless Steel	
7333YZ	Yellow Zinc	

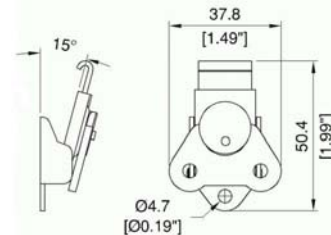

7335

Small Surface Mount Twist Latch with Exposed Mounting Hole. Flat Cam. Use Keeper Plate 0334

Material: Steel

Part Number	Finish	Description
7335	Zinc	
7335BK	Black	
7335SS	Stainless Steel	
73357	Zinc	No Kickout Stops

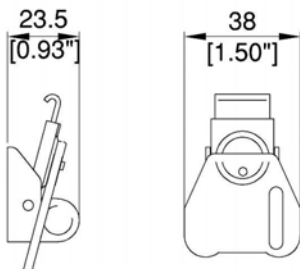

7339

Small Surface Mount Twist Latch. **Padlockable**.
 Use Keeper Plate 0334

Material: Steel

Part Number	Finish	Description
7339	Zinc	
7339BK	Black	
7339SS	Stainless Steel	
73397	Zinc	No Kickout Stops

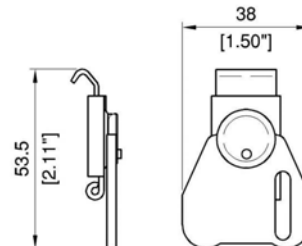

7342SSNB

Small Twist Latch with out Baseplate. **Padlockable**.

Part Number	Finish	Description
7342SSNB	Stainless Steel	
7349SSNB	Stainless Steel	Long Blade

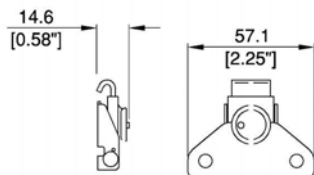

7332

Small Surface Mount Field Dressed Twist Latch with Oversize Wing.

For a full range of Field Dressed hardware please enter 'Field Dressed' in the search window and click 'Search'

Special Order outside USA & China

Part Number	Finish	Description
7332	Zinc	
7332SS	Stainless Steel	

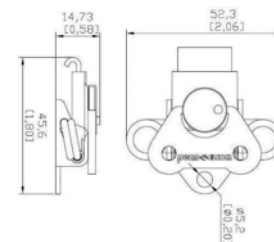

73337

Small Surface Butterfly Catch with kick out spring

Material: Steel

Part Number	Finish	Description
73337	Zinc	

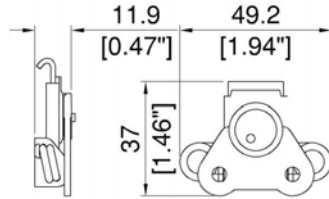

7334 - 7361

Small Surface Mount Twist Latch. Short Base Plate. Flat Cam. Use Keeper Plate 0334

Material: Steel

Part Number	Finish	Description
7361	Zinc	Spring Loaded
7334	Zinc	Riveted
7334BK	Black	Riveted
7334SS	Stainless Steel	Riveted

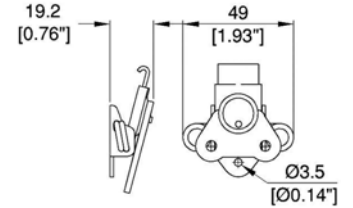

7365

Small Surface Mount Twist Latch. Flat Cam. Spring-Loaded. Exposed Mounting Hole. Use Keeper Plate 0334

Material: Steel

Part Number	Finish	Description
7365	Zinc	
7365BK	Black	
7365SS	Stainless Steel	
7365CH	Chrome	

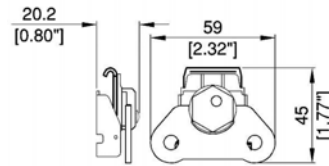

7440

Medium Field Dressed Twist Latch.

For a full range of Field Dressed hardware please enter 'Field Dressed' in the search window and click 'Search'

Special Order outside USA & China

Material: Steel

Part Number	Finish	Description
7440	Zinc	
7440BK	Black	
7440SS	Stainless Steel	

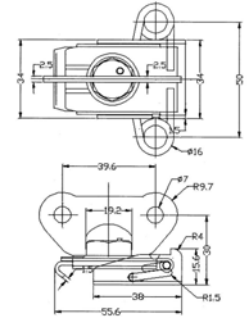

7460

Medium Twist Latch. Spring Loaded. Use Keeper Plate 2338

Special Order outside USA & China

Material: Steel

Part Number	Finish	Description
7460	Zinc	
7460CH		
7461	Zinc	4.2mm Mounting Holes
7435	Zinc	No Spring

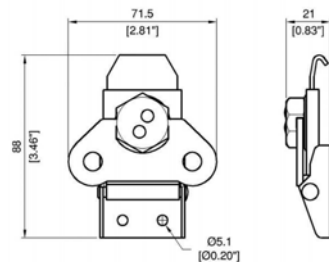

7536

Large Surface Mount Twist Latch. Use Keeper Plate 0371

Part Number	Finish	Description
7536	Zinc	

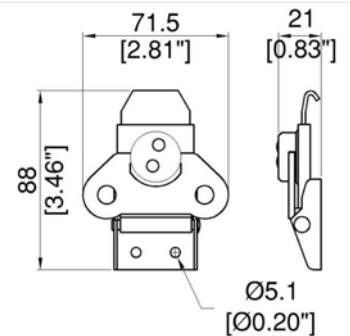

7538

Large Surface Mount Twist Latch. Flat Cam. Use Keeper Plate 0371

Part Number	Finish	Description
7538	Zinc	
75387	Zinc	No Kickout Stops

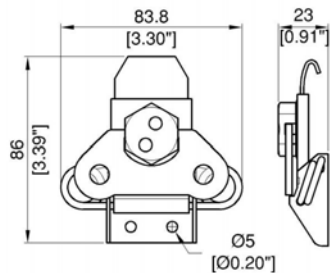

7566

Large Surface Mount Twist Latch. Spring-Loaded. Use Keeper Plate 0371

Part Number	Finish	Description
7566	Zinc	

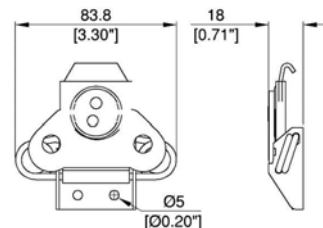

7568

Large Surface Mount Twist Latch. Flat Cam. Spring-Loaded. Use Keeper Plate 0371

Material: Steel

Part Number	Finish	Description
7568	Zinc	
7568SS	Stainless Steel	

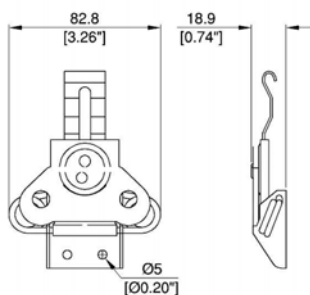

7589

Large Surface Mount Twist Latch. **Padlockable**. Spring-Loaded. Use Keeper Plate 2011

Material: Steel

Part Number	Finish	Description
7589	Zinc	Flat Cam
7583	Zinc	Flat Cam, No Spring
7569	Zinc	Hex Cam
2011	Zinc	Keeper Plate

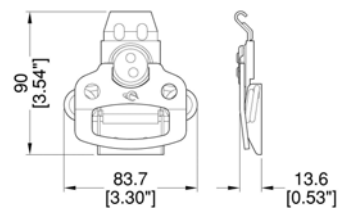

L0546Z

Material: Steel

Part Number	Finish	Description
L0546Z	Zinc	



Part No.	Finish
L0918K	Black
L0918S	304 Stainless

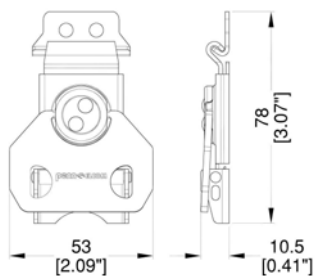

L0918K

Medium flat cam, low level latch

Suits Roto Moulded Cases.

Part Number	Finish	Description
L0918K	Black	
L0918S	304 Stainless	
L0918PBK	Black	Padlock Bracket

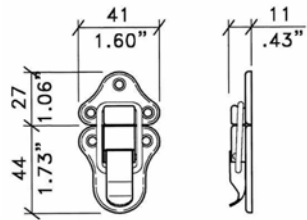

6 FIXING HOLES 4mm / .16" DIA

L0560

Draw Bolt.

Material: Steel

Part Number	Finish	Description
L0560	Nickel	
L0560Z	Zinc	

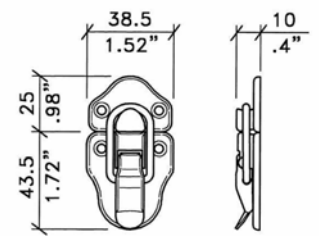

FIXING HOLES 4mm / .16" DIA

L0561

Draw Bolt.

Material: Steel

Part Number	Finish	Description	Weight
L0561K	Black		0.272Kg/0.6Lb
L0561N	Nickel		0.05Kg/0.11Lb

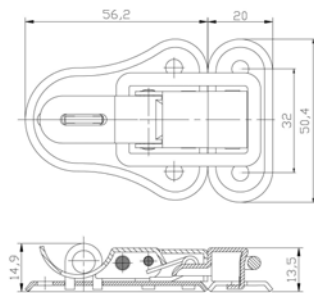

L0564N

Draw latch with narrow top

Part Number	Description
L0564N	

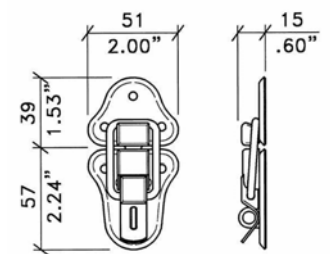

6 FIXING HOLES 4.8mm / .19" DIA

L0565

Large Draw Bolt, **Padlockable**.

Material: Steel

Part Number	Finish	Description
L0565	Nickel	
L0565Z	Zinc	
L0565PE	Nickel	With Penn Elcom Logo

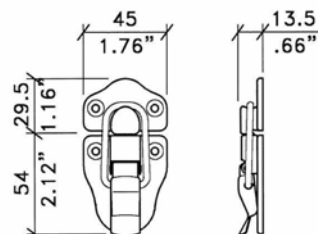

5 FIXING HOLES 4mm / .16" DIA

L0566

Large Draw Bolt.

Material: Steel

Part Number	Finish	Description
L0566K	Black	
L0566N	Nickel	

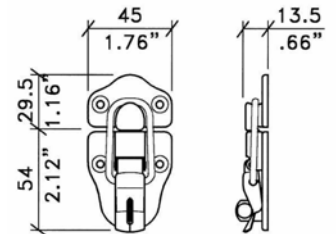

FIXING HOLES 4mm / .16" DIA

L0567

Large Drawbolt, **Padlockable**.

Material: Steel

Part Number	Finish	Description	Weight
L0567K	Black		0.09Kg/0.2Lb
L0567N	Nickel		0.04Kg/0.088Lb

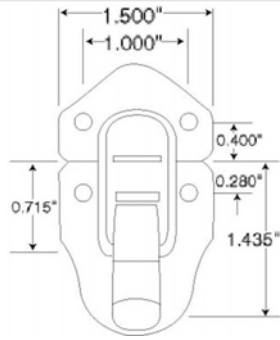

0613

Small Draw Latch.
Special Order outside USA & China

Material: Stainless Steel

Part Number	Finish	Description
0613	Nickel	

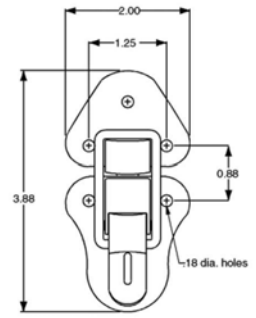

0617

Decorative Draw Latch. **Padlockable.**
Special Order outside USA & China

Material: Steel

Part Number	Finish	Description
0617N	Nickel	
0617BK	Black	

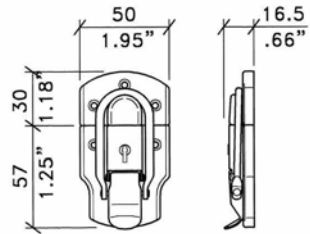

FIXING HOLES 3mm / .13" DIA

L0950

Osaka **Lockable** drawlatch
 Made in Japan

Material: Steel

Part Number	Finish	Description
L0950	Chrome	
L0950K	Black	
L0950N	Nickel	
L0950-SE	Chrome	With 3.4mm / 1/8" Fixing Holes

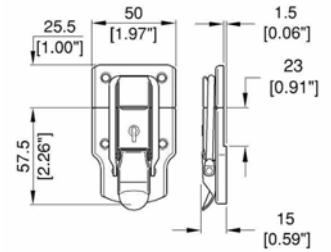

FIXING HOLES 4.5mm / 0.18"

L0951- L0952

Osaka **Lockable** drawlatch
 Made in Japan

Material: Steel

Part Number	Finish	Description
L0951N	Nickel	Locking
L0952N	Nickel	Non Locking

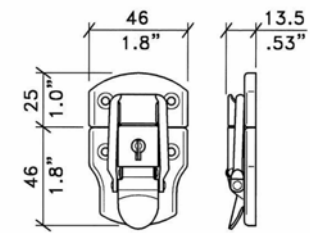

FIXING HOLES 3.5mm / .14" DIA

L0953 - L0954

Osaka **Lockable** drawlatch
 Made in Japan

Material: Steel

Part Number	Finish	Description	Weight
L0953K	Black	Locking	0.181Kg/0.4Lb
L0953N	Nickel	Locking	0.181Kg/0.4Lb
L0954K	Black	Non Locking	0.045Kg/0.099Lb
L0954N	Nickel	Non Locking	0.045Kg/0.099Lb

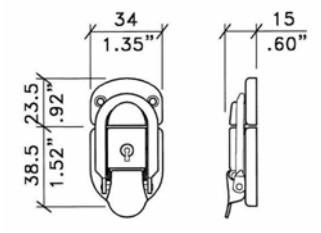

FIXING HOLES 3mm / .13" DIA

L0955

Osaka **Lockable** drawlatch
 Made in Japan

Material: Steel

Part Number	Finish	Description
L0955	Chrome	
L0955N	Nickel	

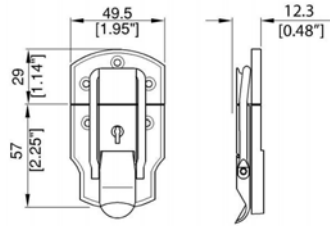

FIXING HOLES 3.5mm/0.13"

L0956

Medium Duty Drawbolt.

Material: Steel

Part Number	Finish	Description
L0956	Chrome	

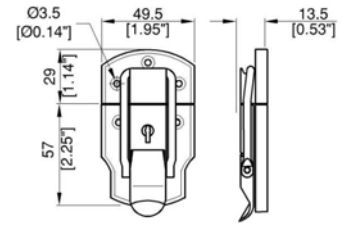

L0956C/NCO

Medium Duty Drawbolt, with No **Offset**.

Part Number	Finish	Description
L0956C/NCO	Chrome	

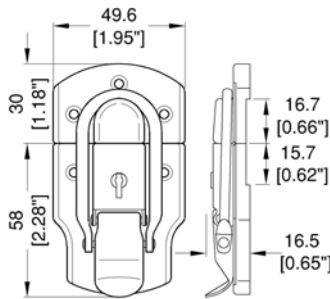
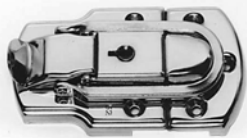

L0957CH

Lockable drawlatch, **Offset**.

Material: Steel

Part Number	Finish	Description
L0957CH	Chrome	

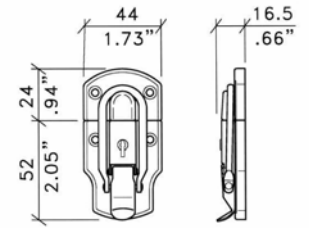
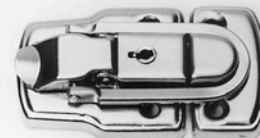

FIXING HOLES 4mm / .157" DIA

L0958

Medium Duty Drawbolt.

Material: Steel

Part Number	Finish	Description
L0958N	Nickel	
L0958N-L	Nickel	Lockable

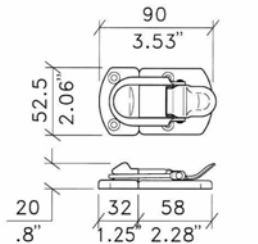

FIXING HOLES 4.5mm/.17" DIA

L0970 - L1095

Heavy Duty Draw Bolt.
Can be mounted in Dish D0580

Material: Steel

Part Number	Finish	Description
L0970N	Nickel	Non Locking
L1095N	Nickel	Locking

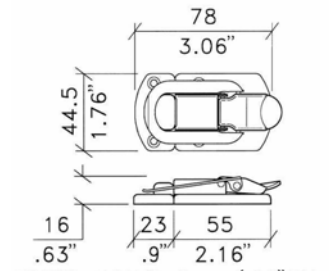

FIXING HOLES 4mm/.16" DIA

L0971 - L1094

Medium Duty Draw Bolt.
Supersedes Part 0612

Material: Steel

Part Number	Finish	Description	Weight
L0971K	Black		0.078Kg/0.17Lb
L0971N	Nickel		0.078Kg/0.17Lb
L1094K	Black	Lockable Version	0.10Kg/0.22Lb
L1094N	Nickel	Lockable Version	0.10Kg/0.22Lb

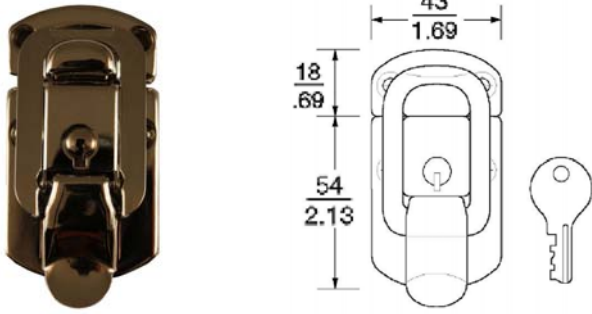
**0611**

Medium Draw Latch.

Special Order outside USA & China

Material: Steel

Part Number	Finish	Description
0611	Nickel	Keylockable
0611BK	Black	Keylockable
0612TH	Nickel	Thin Base
0612BZ	Black Zinc	Available by special order.

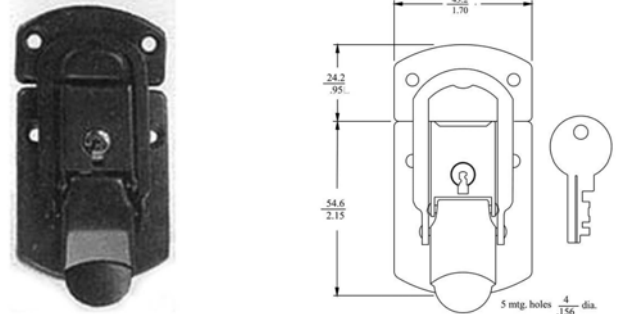
**0615**Medium Draw Latch. **Keylockable**. Heavy Duty Bail with Lip.**Special Order outside USA & China**

Material: Steel

Part Number	Finish	Description
0615	Nickel	
0615BK	Black	

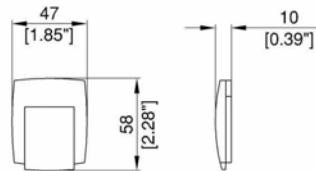
**L0571**

Franzen Diecast Latch

Material: Die Cast Aluminium

Part Number	Finish	Description
L0571	Chrome	
L0571K	Black	

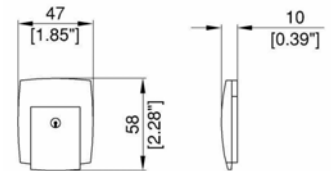
**L0575****lockable** Franzen Diecast Latch

Material: Die Cast Aluminium

Part Number	Finish	Description
L0575	Polished Chrome	
L0575K	Black	

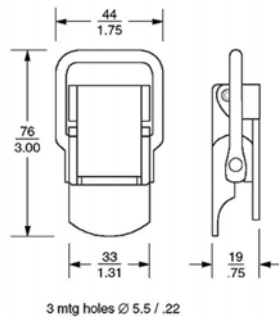
**1097**

Heavy Duty Draw Latch.

Use Keeper Plate 1162

Special Order outside USA & China

Material: Steel

Part Number	Finish	Description
1097	Zinc	
1099	Zinc	Extended Bail

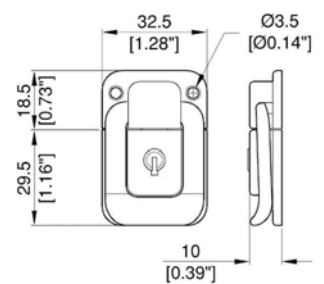
**L1290**

Block Catch with Key.

Backplate Part no. L1290/BP

Material: Steel

Part Number	Finish	Description	Weight
L1290	Chrome	Lockable Version	0.03Kg/0.066Lb
L1290N	Nickel	Lockable Version	0.03Kg/0.066Lb
L1390	Chrome		0.022Kg/0.049Lb
L1390N	Nickel		0.022Kg/0.049Lb

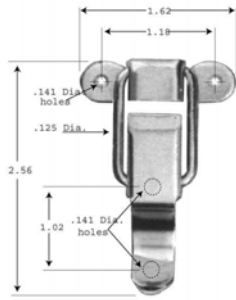

0525

Small Draw Latch. **Padlockable.**

Material: Steel

Part Number	Finish	Description
0525	Zinc	
0521UP		Unplated - Bent Bail, No Mounting Holes

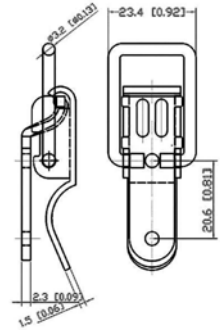

0526

Small Draw Latch.

Part Number	Finish	Description
0526	Zinc	

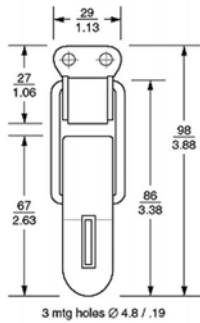

0527

Medium Draw Latch. **Padlockable.**

Material: Pressed Steel

Part Number	Finish	Description
0527	Zinc	
0527SS	Stainless Steel	

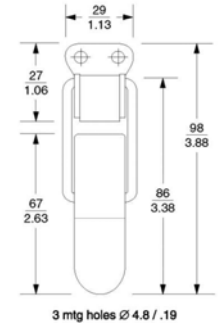

0528

Medium Draw Latch.

Material: Pressed Steel

Part Number	Finish	Description
0528	Zinc	2 Mounting Holes
0533	Zinc	3 Mounting Holes

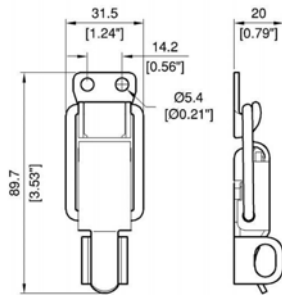

0529

Double Hasp **Padlockable** Draw Latch.

Part Number	Finish	Description
0529SS	Stainless Steel	

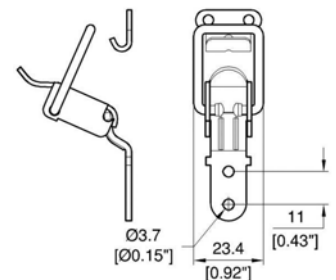

0535

Small Draw Latch.

Material: Pressed Steel

Part Number	Finish	Description
0535	Zinc	
0535SS	Stainless Steel	

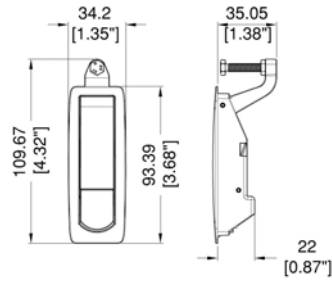

L0350

Black Lever Latch. Supersedes L0351

Material: Die Cast Aluminium

Part Number	Description
L0350	

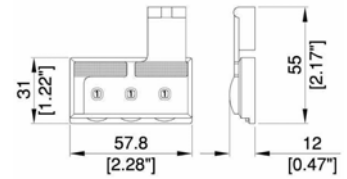

L0355

Combination lock, Sold in Pairs.

Material: Die Cast Zinc

Part Number	Finish	Description
L0355K	Black	

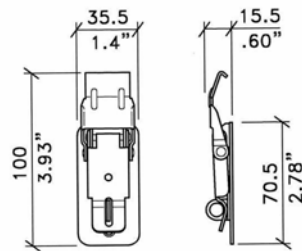

FIXING HOLES 5mm / .20" DIA

L0568

Drawbolt.
Use Striker Plate L0965CP.

Material: Steel

Part Number	Finish	Description
L0568	Zinc	

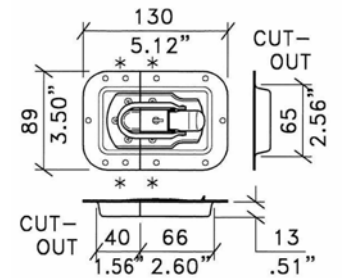

FIXING HOLES 5mm / .20" DIA

L950/575

Chrome Lock Assembled in Zinc Dish.
** From Split to Hole Centre 14mm / 0.55"

Material: Steel

Part Number	Description
L950/575	

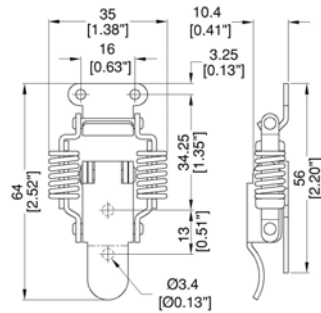

L0559S

Lock

Material: Stainless Steel

Part Number	Description
L0559S	Lock

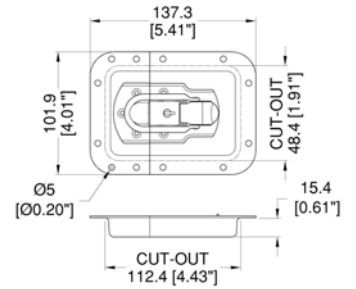

L0950-500CH

Drawlatch in 15mm / 9/16" Deep Dish

Material: Die Cast Zinc

Part Number	Finish	Description
L0950-500CH	Zinc	

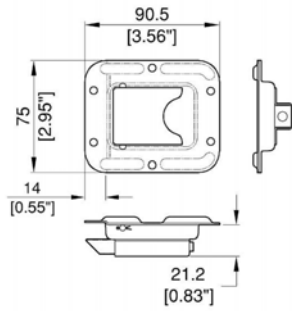

L1037

Small Slam Lock

Material: 1.2mm/ 18 gauge Steel

Part Number	Finish	Description
L1037Z	Zinc	

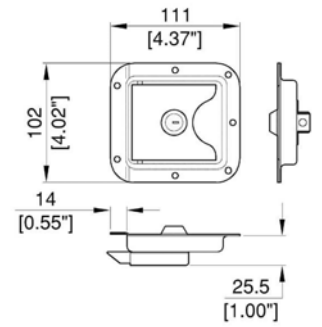

L1066 - L1068

Medium Slam Lock

Material: 1.2mm/ 18 gauge Steel

Part Number	Finish	Description	Weight
L1066Z	Zinc		0.24Kg/0.53Lb
L1068Z	Zinc	Lockable	0.27Kg/0.6Lb

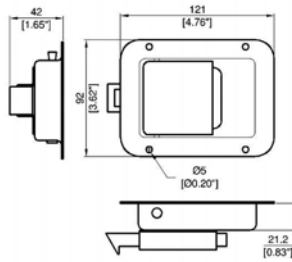

L1212Z

Heavy duty slam lock.
Finish - Zinc

Material: 1.2mm/ 18 gauge Steel

Part Number	Description
L1212Z	Heavy Duty Slam Lock

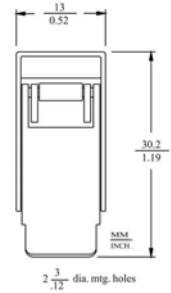

8231

Mini Draw Latch. Light Duty.
Special Order outside USA & China

Material: Steel

Part Number	Finish	Description
8231SS	Stainless Steel	

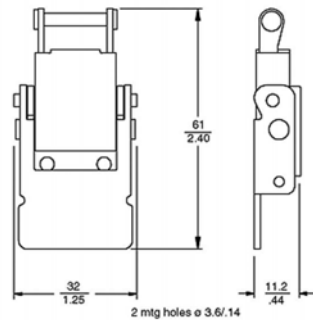

8332

Compression Spring Draw Latch.
Use Keeper Plate 8350
Special Order outside USA & China

Material: Steel

Part Number	Finish	Description
8332	Zinc	
8332SS	Stainless Steel	

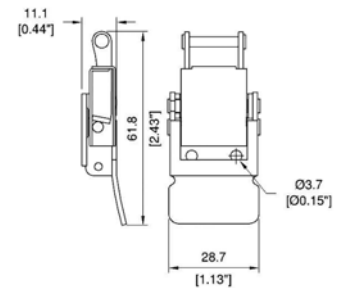

8335

Compression Spring Draw Latch with Angled Lever.
Use Keeper Plate 8350

Material: Steel

Part Number	Finish	Description
8335	Zinc	
8335SS	Stainless Steel	
8335SS-3.65	Stainless Steel	3.65 Mounting Holes

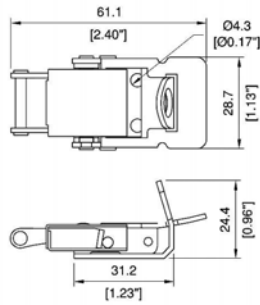

8338

Compression Spring Draw Latch. Padlockable.
Use Keeper Plate 8350

Special Order outside USA & China

Material: Steel

Part Number	Finish	Description
8338	Zinc	
8338SS	Stainless Steel	

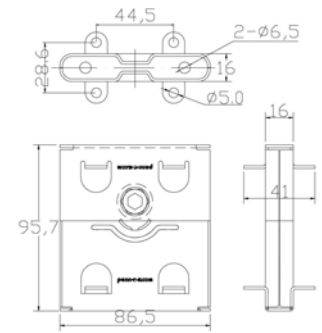

9290F - M

Deep tab panel lock **Male & female**

Part Number	Finish	Description
9290F	Zinc	
9290M	Zinc	

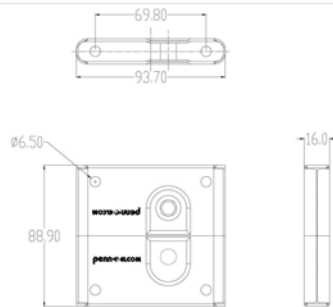
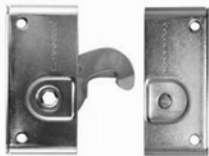

9274 F - M

Panel Lock **Male & Female** Dual Lock Butt Joint

Part Number	Finish	Description
9274F	Steel, Zinc Plated	
9274M	Steel, Zinc Plated	

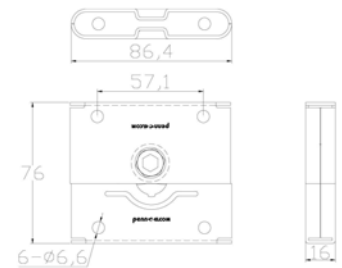

9284 M - F

Panel Lock are used to attach two panels to each other They are most commonly used in the building of display & exhibits for trade shows.

Material: 1.5mm/ 16 gauge Steel

Part Number	Description
9284M	Standard Roto tab male
9284F	Standard Roto tab Female

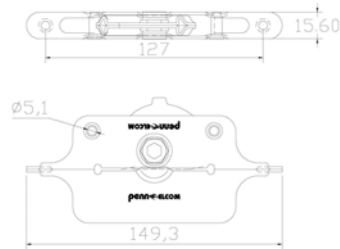

9288 M - F

Panel lock front mount **Male & Female**

Part Number	Finish	Description
9288M	Steel, Zinc Plated	panel lock Male
9288F	Steel, Zinc Plated	Panel Lock Female

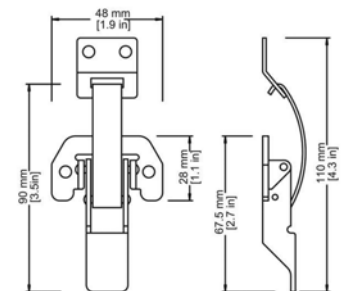

60863

Surface Mount Drawlatch with Spring-Steel Blade.
Special Order outside USA & China

Material: Steel

Part Number	Finish	Description
60863	Zinc	
1736	Zinc	Keeper Plate

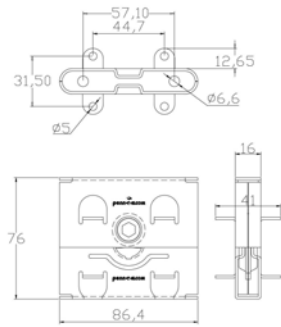

9280

Male & Female shallow tab panel lock

Part Number	Finish	Description
9280F	Zinc	
9280M	Zinc	

Latch Accessories

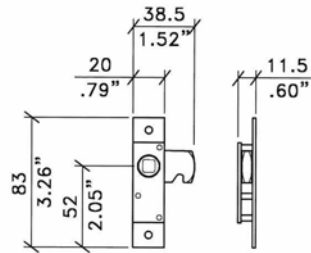

FIXING HOLES 4.8mm / .19" DIA

L0785

Lock

Material: Steel/Brass

Part Number	Finish	Description
L0785	Zinc	

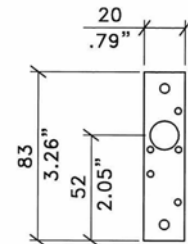

FIXING HOLES 4.8mm / .19" DIA

L0795

Lock Spacer Plate, For L0785

Material: Steel

Part Number	Finish	Description
L0795	Zinc	

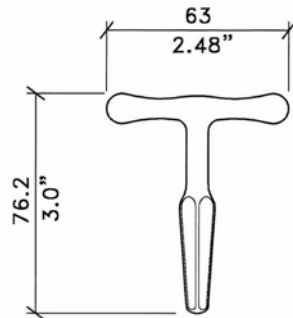

L0790

Lock Key, For L0785

Material: Steel

Part Number	Finish	Description
L0790	Zinc	

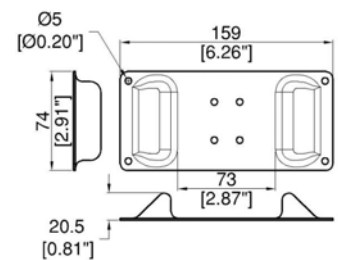

2017

Surface Mount Twist Latch Protector, for use with Large Twist Latches. Available with Twist Latch Pre-Riveted to Dish.

Special Order outside USA & China

Part Number	Finish	Description
2017-7568	Zinc	with 7568 Latch Pre-Riveted to Dish
2017	Zinc	Dish Without Latch

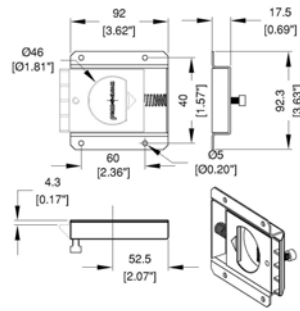

L2470

Slam Lock for Slam-Lid System.

Can be used with Extrusion E0490, Corner C0675/30 and Hook P2472
 Easy assembly - Drill or route a finger hole and attach slam lock aligned on inside of the lid. To release lid insert finger and disengage the latch and pull the lid off.

Part Number	Description
L2470	



P2472

Hook for Slam-Lid System.

Works with Slam Lock L2470, Extrusion E0490 and Corner C0675/30

Part Number	Description
P2472	



C0675/30

2 Leg Cranked Wrap-Around Corner for Slam-Lid System.

Works with Slam Lock L2470, Extrusion E0490 and Hook P2472

Material: 1.0mm/ 20 gauge Steel

Part Number	Finish	Description
C0675/30	Zinc	

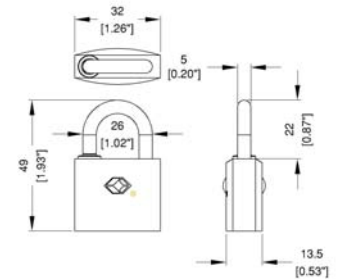

L0922-TSA

TSA Certified Padlock

Transport Security Administration(TSA) personell in all US airports are instructed to gain entry to cases for security screening. TSA locks are accepted and can be opened by security staff and re-locked instead of cut open.

Part Number	Finish	Description
L0922-TSA	Brass	

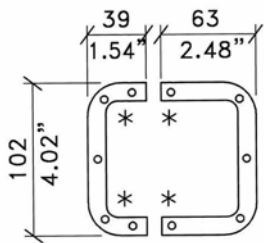

FIXING HOLES 5mm / .20" DIA

L0906

Backplate for use with Split Dishes.
** From Split to Hole Centre 10mm/ 3/8"

Material: 0.9mm/ 20 gauge Steel

Part Number	Finish	Description
L0906	Zinc	

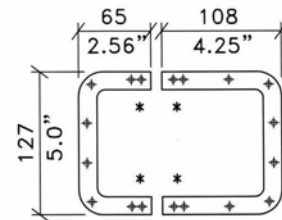
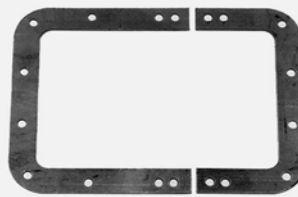

FIXING HOLES 5mm / .20" DIA

L0526

Universal Backplate.
Will suit all 174mm/6.85" Split Dishes.

Material: 0.9mm/ 20 gauge Steel

Part Number	Finish	Description
L0526	Zinc	

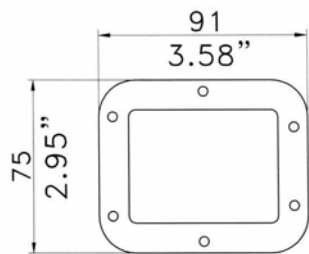

FIXING HOLES 5mm / .20"

L0737/BP

Backplate for L0737/XX Locks.

Material: 0.9mm/ 20 gauge Steel

Part Number	Description
L0737/BP	

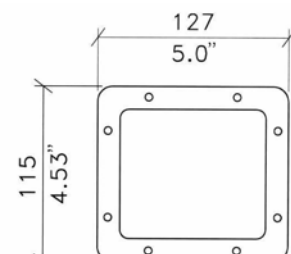
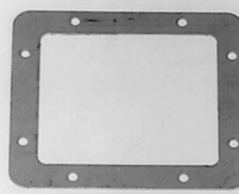

FIXING HOLES 5mm / .20" DIA

L0747/BP

Backplate for L0747/XX Locks.

Material: 0.9mm/ 20 gauge Steel

Part Number	Description
L0747/BP	

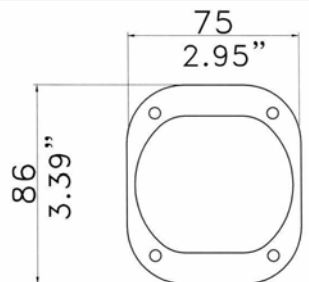
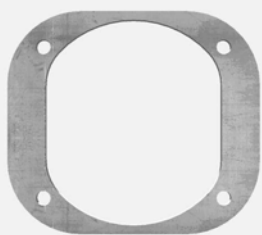

FIXING HOLES 5mm / .20"

L2737/BP

Backplate for L2737/XX Locks.

Material: 0.9mm/ 20 gauge Steel

Part Number	Description
L2737/BP	

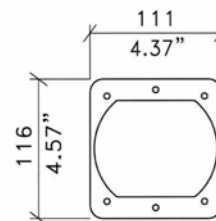
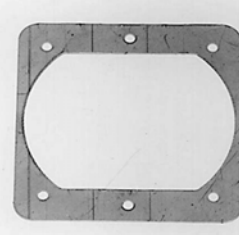

FIXING HOLES 5mm / .20" DIA

L2747/BP

Backplate for L2747/XX Locks.

Material: 0.9mm/ 20 gauge Steel

Part Number	Description
L2747/BP	

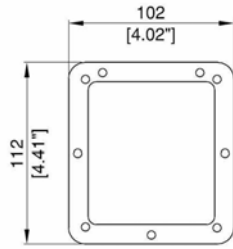
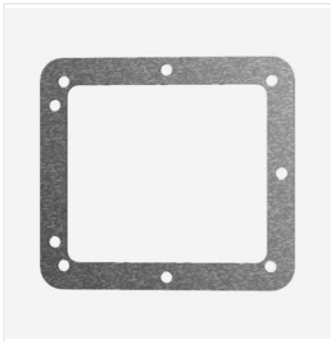

FIXING HOLES 5mm/.20"

L0965/BP

Backplate For Use With L0964, L0965 Family, L0966/7, L0968 and L0969 type Locks.

Material: 1.0mm/ 20 gauge Steel

Part Number	Description
L0965/BP	

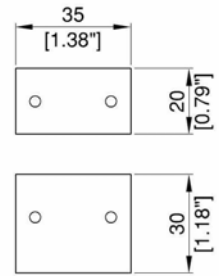
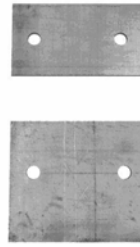

FIXING HOLES 3.5mm/0.14"

L1290/BP

Backplate for L1290 & L1390 Locks.

Material: 0.9mm/ 20 gauge Steel

Part Number	Description
L1290/BP	

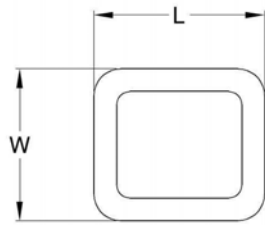
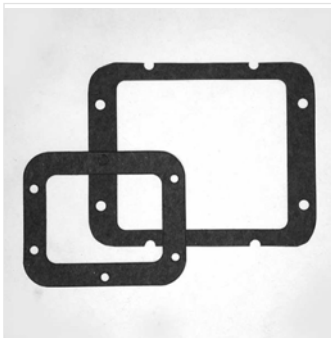

GASKET	L	W
L0737G	90/3.55"	74/2.92"
L0747G	128/5.05"	114/4.50"

L0737G - L0747G

Self Adhesive Gasket for L0737/XX and L0747/XX Locks.

Part Number	Description
L0737G	for L0737/XX
L0747G	for L0747/XX

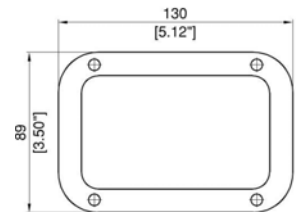

D0607G

Self Adhesive Gasket for Dishes

Part Number	Description
D0607G	For D0607 Style Dishes

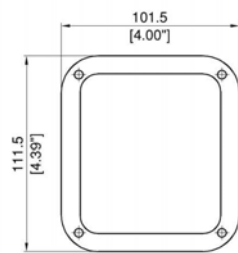

D0946G

Self Adhesive Gasket For Dishes

Part Number	Description
D0946G	For D0946 Style Dishes

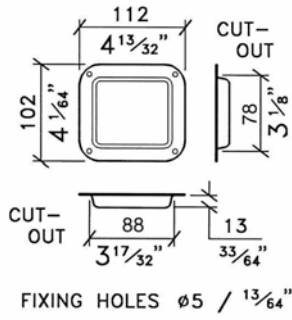
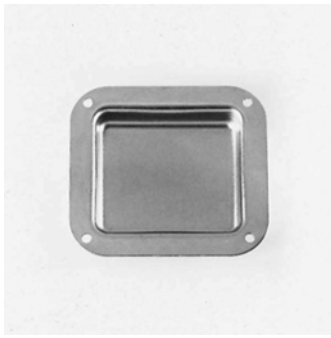

D0946

Plain Dish. Can be custom punched to your specification.
Air Seal gasket D0946G

Material: 1.2mm/ 18 gauge Steel

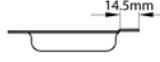
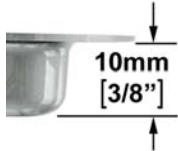
Part Number	Finish	Description	Weight
D0946Z D0946K	Zinc Black	14.5mm / 9/16"	0.123Kg/0.27Lb
Variations	Finish	Description	Weight
D0946/5Z D0946/5K	Zinc Black	14.5 Offset	0.123Kg/0.27Lb
			
D10-946Z		10mm / 3/8" Deep	

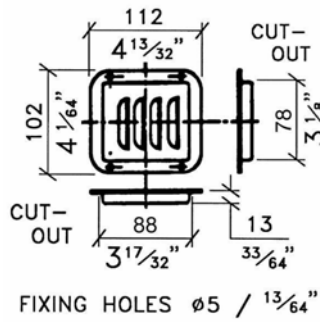

D0511

Dish Punched for Louvre
Air Seal gasket D0946G

Material: 1.2mm/ 18 gauge Steel

Part No.	Finish	Description	Weight
D0511Z D0511K	Zinc Black		0.119Kg/0.26Lb
D0511/07Z D0511/07K	Zinc Black	7mm / 1/4" Shallow Dish Version	

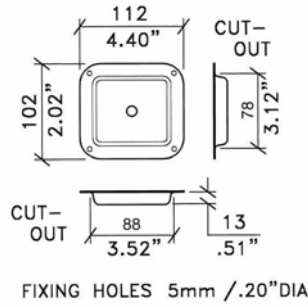
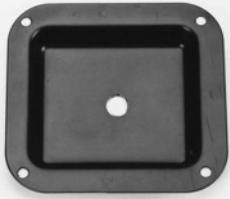

D0944

Dish Punched for 1 x Jack connector.
Air Seal gasket D0946G

Material: 1.2mm/ 18 gauge Steel

Part Number	Finish	Description
D0944K	Black	

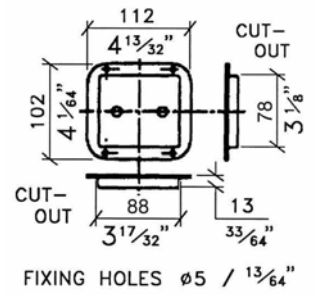

D0938

Dish punched for 2 x Jack connectors.
Air Seal gasket D0946G

Material: 1.2mm/ 18 gauge Steel

Part Number	Finish	Description
D0938K	Black	
D0938Z	Zinc	

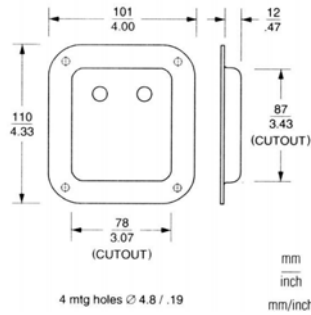

8666

Recessed Dish. Punched for Two 1/4" Jacks.
Air Seal gasket D0946G
Special Order outside USA & China

Material: 1.2mm/ 18 gauge Steel

Part Number	Finish	Description
8666BK	Black	

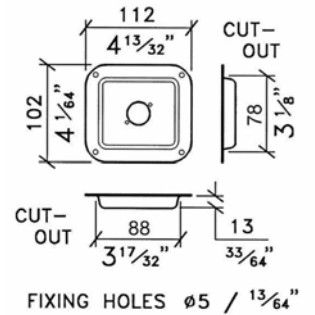
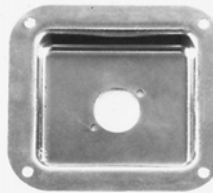

D0949

Dish Punched for 1 x Neutrik D-Series Connector (XLR, Speakon, RJ45, etc.)
Air Seal gasket D0946G

Material: 1.2mm/ 18 gauge Steel

Part Number	Finish	Description
D0949K	Black	
D0949Z	Zinc	

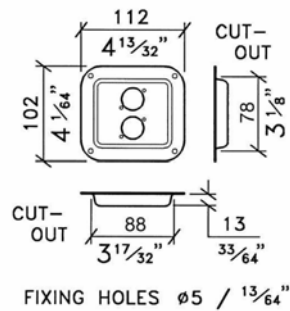

D0947

Dish Punched for 2 x Neutrik D-Series Connectors (XLR, Speakon, RJ45, etc.)
Air Seal gasket D0946G

Material: 1.2mm/ 18 gauge Steel

Part Number	Finish	Description	Weight
D0947K	Black		0.118Kg/0.26Lb
D0947Z	Zinc		0.118Kg/0.26Lb
8642BK	Black	Economical Version	0.13Kg/0.29Lb

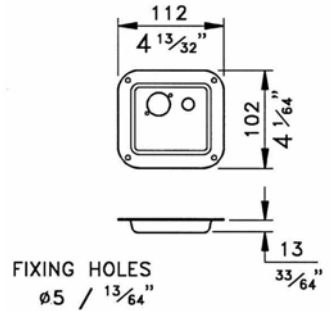

D0949/12

Dish Punched for 1 x Jack and 1 x Neutrik D-Series Connector (XLR, Speakon, RJ45, etc.)
Air Seal gasket D0946G

Material: 1.2mm/ 18 gauge Steel

Part Number	Finish	Description
D0949/12K	Black	
D0949/12Z	Zinc	

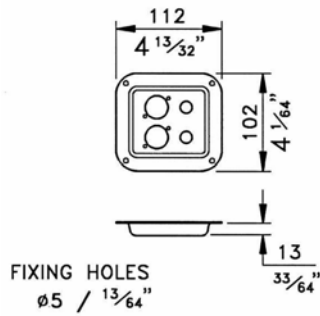

D01

Dish punched for 2 x Jack and 2 x Neutrik D-Series Connectors (XLR, Speakon, RJ45, etc.)
Air Seal gasket D0946G

Material: 1.2mm/ 18 gauge Steel

Part Number	Finish	Description
D01K	Black	

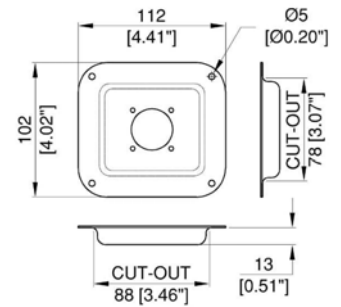
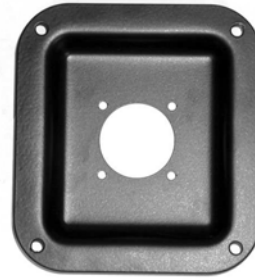

D4948

Dish Punched for 1 x Neutrik G-Series Speakon Connector.
Air Seal gasket D0946G

Material: 1.2mm/ 18 gauge Steel

Part Number	Finish	Description
D4948K	Black	

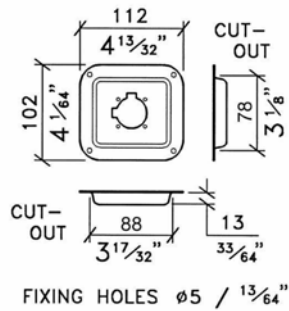

D0948

Dish punched for 1 x Cannon EP or Neutrik G-Series Speakon Connector.
Air Seal gasket D0946G

Material: 1.2mm/ 18 gauge Steel

Part Number	Finish	Description
D0948K	Black	
D0948Z	Zinc	

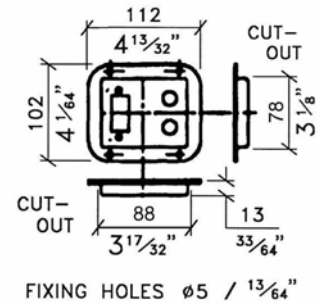

D0939

Dish punched for 1 x Push Terminal and 2 x Jack Connectors.
Air Seal gasket D0946G

Material: 1.2mm/ 18 gauge Steel

Part Number	Finish	Description
D0939Z	Zinc	

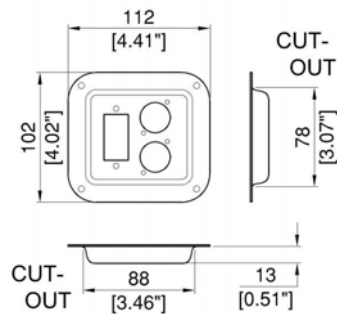

D0939-10Z

Dish punched for 1 x Push Terminal and 2 x Neutrik D-Series Connectors (XLR, Speakon, RJ45, etc.)
Air Seal gasket D0946G

Material: 1.2mm/ 18 gauge Steel

Part Number	Finish	Description
D0939-10K	Black	
D0939-10Z	Zinc	

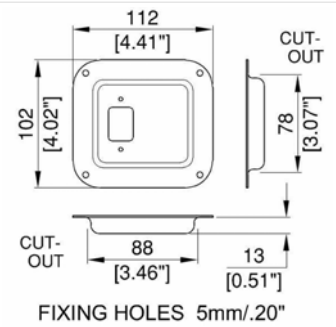
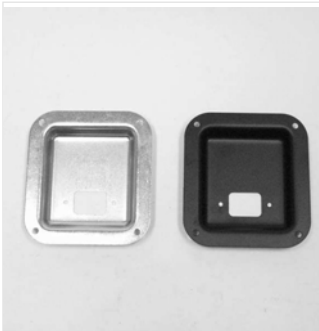

D0946-10

Dish Punched for 1 IEC Power Inlet
Air Seal gasket D0946G

Material: 1.2mm/ 18 gauge Steel

Part Number	Finish	Description
D0946-10K	Black	
D0946-10Z	Zinc	

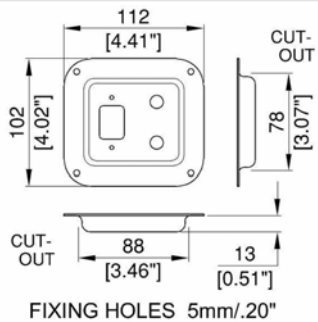

D0946-50

Dish Punched for one IEC Power Inlet and two Jacks.
Air Seal gasket D0946G

Material: 1.2mm/ 18 gauge Steel

Part Number	Finish	Description
D0946-50K	Black	
D0946-50Z	Zinc	

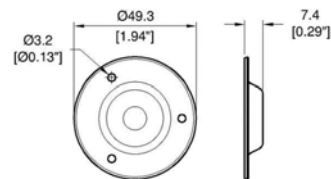

1561

Steel Recessed Cup, for 1/4" Jack.
Ø11mm / 7/16" hole

Special Order outside USA & China

Material: Steel

Part Number	Finish	Description
1561BK	Black	



D0946-40K

Dish, punched for 1 x IEC and 2 x Neutrik D-Series Connector (XLR, Speakon, RJ45, etc.)

Material: 1.2mm/ 18 gauge Steel

Part Number	Finish	Description
D0946-40K	Black	

D0516

Dish, Vertical Louvre

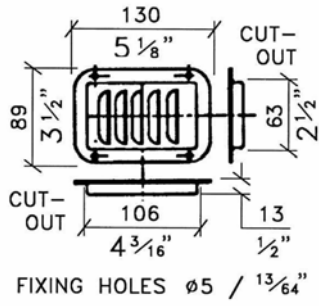
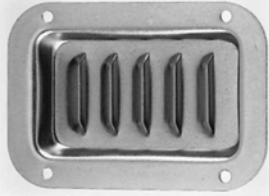

Material: 1.2mm/ 18 gauge Steel

Part Number	Finish	Description	Weight
D0516Z D0516K	Zinc Black		0.143Kg/0.32Lb
Variations	Finish	Description	Weight
D0516/07Z D0516/07K	Zinc Black	7mm/ 1/4" Shallow Dish Version	



D0941

Plain Dish. Can be custom punched to your specification.

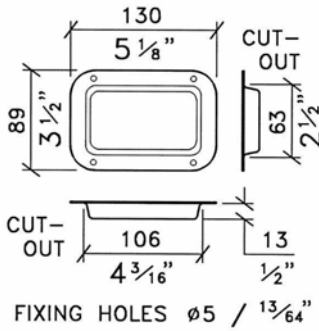

Material: 1.2mm/ 18 gauge Steel

Part Number	Finish	Description	Weight
D0941Z D0941K	Zinc Black	Plain dish 14.5mm/ 9/16" Deep	
Variations	Finish	Description	Weight
D0941/5Z D0941/5K	Zinc Black	14.5 Offset	
D0941/07Z D0941/07K	Zinc Black	7mm Deep version	



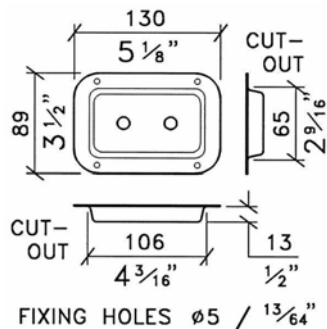
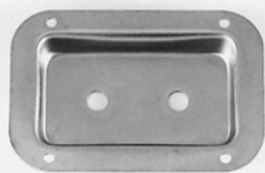

D0607

Dish punched for two Jacks
Air Seal gasket D0607G

Material: 1.2mm/ 18 gauge Steel

Part Number	Finish	Description
D0607K	Black	
D0607Z	Zinc	

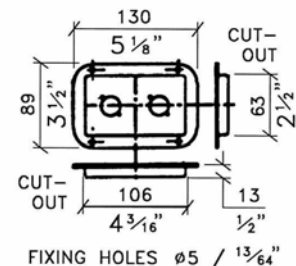

D0601

Dish punched for two female XLR connectors
Air Seal gasket D0607G

Material: 1.2mm/ 18 gauge Steel

Part Number	Finish	Description
D0601K	Black	
D0601Z	Zinc	

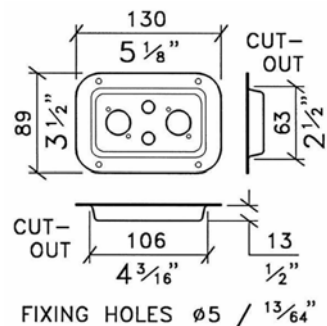
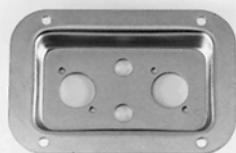

D0602

Dish punched for two female XLR connectors plus two Jacks
Air Seal gasket D0607G

Material: 1.2mm/ 18 gauge Steel

Part Number	Finish	Description
D0602K	Black	
D0602Z	Zinc	

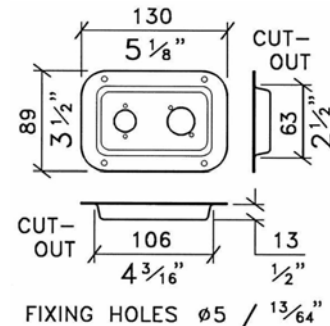
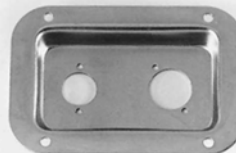

D0606

Dish punched for one each male/female XLR connector
Air Seal gasket D0607G

Material: 1.2mm/ 18 gauge Steel

Part Number	Finish	Description
D0606K	Black	
D0606Z	Zinc	

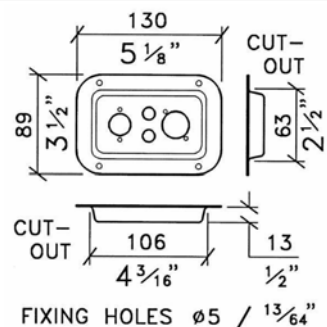
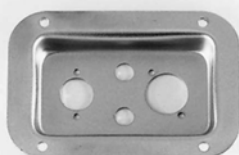

D0586

Dish punched for one each male/female XLR connector plus two Jacks
Air Seal gasket D0607G

Material: 1.2mm/ 18 gauge Steel

Part Number	Finish	Description
D0586K	Black	

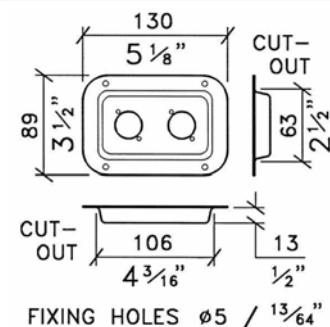

D0604

Dish punched for 2 x Neutrik D-Series Connectors (XLR, Speakon, RJ45, etc.)
Air Seal gasket D0607G

Material: 1.2mm/ 18 gauge Steel

Part Number	Finish	Description
D0604K	Black	
D0604Z	Zinc	

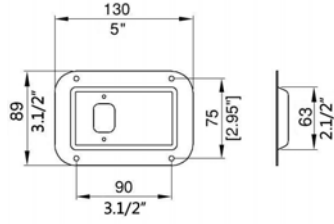

FIXING HOLES 5mm/.20"

D0941-10

Dish Punched for 1 Euro Socket
Air Seal gasket D0607G

Material: 1.2mm / 18 gauge Steel

Part Number	Finish	Description
D0941-10K	Black	
D0941-10Z	Zinc	

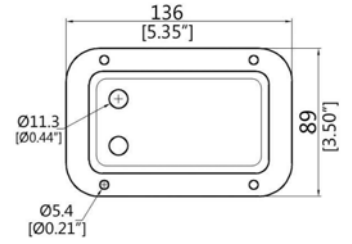
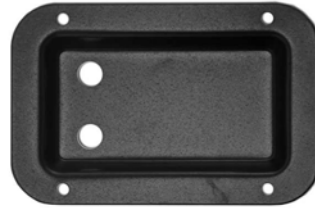

8717

Recessed Dish. Punched for Two 1/4" Jacks.
Special Order outside USA & China

Material: Steel

Part Number	Finish	Description
8717BK	Black	

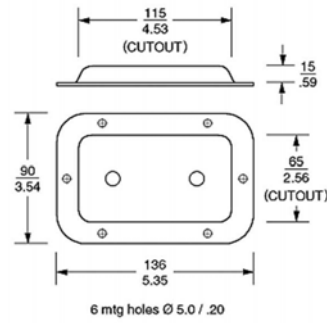

8712

Recessed Dish. Punched for Two 1/4" Jacks.

Material: 1.2mm / 18 gauge Steel

Part Number	Finish	Description
8712BK	Black	Epoxy Powder Coated

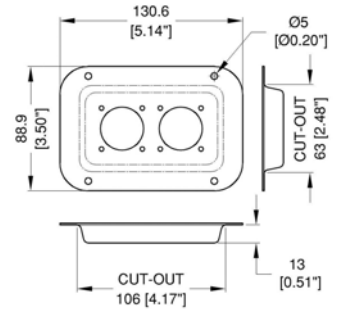
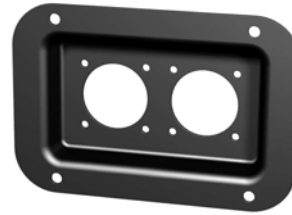

D0941K-NLT4

Dish punched for 2 x Neutrik Square G-Series Speakon Connectors.
Air Seal gasket D0607G

Material: 1.2mm / 18 gauge Steel

Part Number	Finish	Description
D0941K-NLT4	Black	

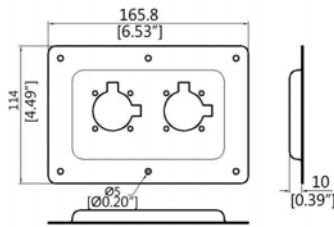

8728

Recessed Dish. Punched for 2 x G-Series Speakon/ Amphenol EP.
Special Order outside USA & China

Material: Steel

Part Number	Finish	Description
8728BK	Black	

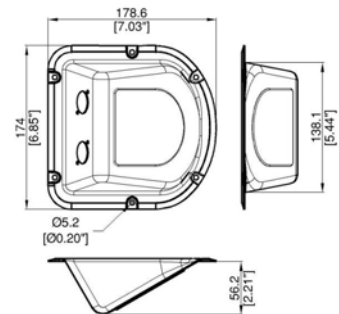

D9800 - D9803

Recessed Dish, Angled to protect connectors.
Dishes can be custom punched to your specification.

Material: Steel

Part Number	Finish	Description	Weight
D9800	Black	Plain	0.373Kg/0.82Lb
D9801	Black	Punched for 2 x Neutrik G-Series Speakon Connectors	0.362Kg/0.8Lb
D9802	Black	Punched for 2 x Neutrik D-Series Connectors	0.368Kg/0.81Lb
D9803	Black	Punched for 2 x Jack Connectors	0.372Kg/0.82Lb

D0506

Dish, Horizontal Louvre

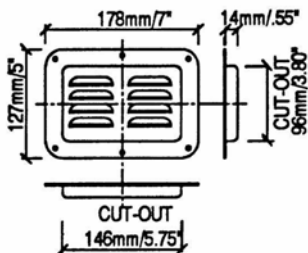

Material: 1.2mm/ 18 gauge Steel

Part Number	Finish	Description	Weight
D0506K D0506Z	Black Zinc		0.259Kg/0.57Lb
Variations	Finish	Description	Weight
D0506/07Z D0506/07K	Zinc Black	7mm / 1/4" Shallow Dish Version	



D0536

Dish, Vertical Louvre.

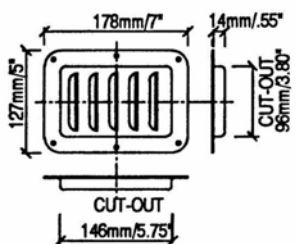
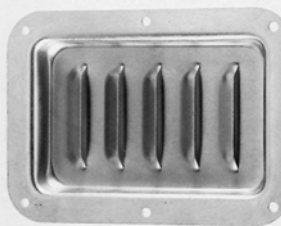

Material: 1.2mm/ 18 gauge Steel

Part Number	Finish	Description	Weight
D0536Z D0536K	Zinc Black	16mm / 5/8" deep	0.336Kg/0.74Lb
Variations	Finish	Description	Weight
D0536/07Z D0536/07K	Zinc Black	7mm / 1/4" Shallow Dish Version	

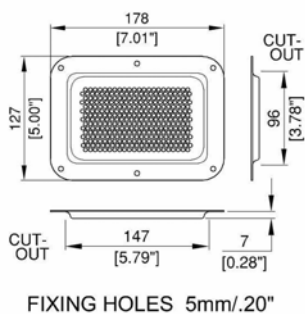
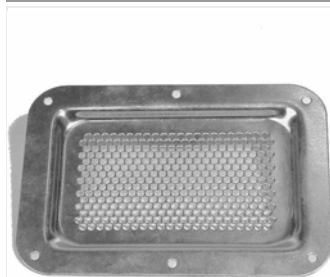

D2101-04

Perforated Dish 7mm/ 1/4" Deep

Material: 1.2mm/ 18 gauge Steel

Part Number	Finish	Description
D2101K-04	Black	
D2101Z-04	Zinc	

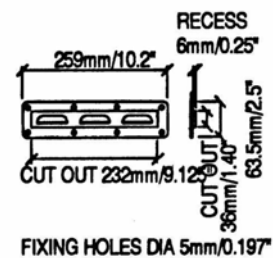

G1560

Slotted Vent Panel, suitable for racks

Material: Steel

Part Number	Finish	Description
G1560K	Black	
G1560Z	Zinc	

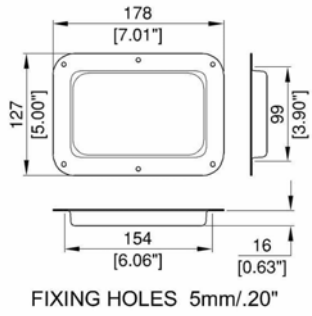

D2101

Plain Dish. Can be custom punched to your specification. See D2101L for Tour Label

Material: 1.2mm/ 18 gauge Steel

Part Number	Finish	Description
D2101Z	Zinc	
D2101K	Black	
Variations	Finish	Description
D2101/7Z	Zinc	7mm / 1/4" Shallow Dish Version
D2101/7K	Black	

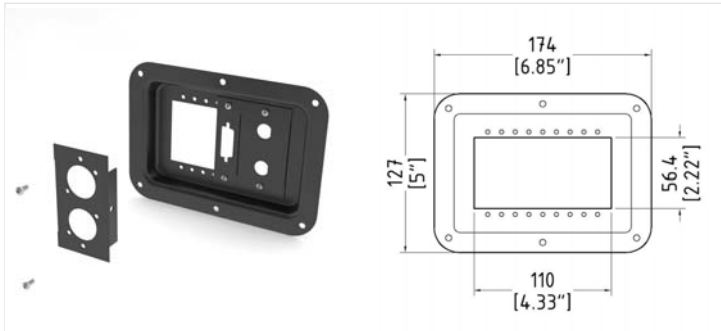

D2101-MSB

Large Dish, punched for 2 1/2 Modules of 2 Unit MSB front panes.

Material: 1.2mm/ 18 gauge Steel

Part Number	Finish	Description
D2101-MSB	Black	

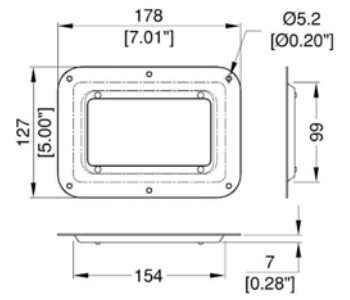

D2101/07-PW

Dish with Polycarbonate window. For bar coding type applications. superseded by D2501-PW

Material: 1.2mm/ 18 gauge Steel

Part Number	Finish	Description
D2101/07-PW	Zinc	

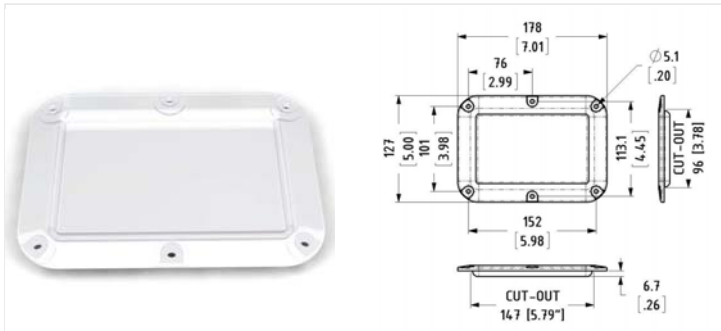

D2501-PW

Polycarbonate clear plastic dish. Made from Transparent Plastic. Suitable for bar-coding.

Material: Clear Polycarbonate

Part Number	Description
D2501-PW	

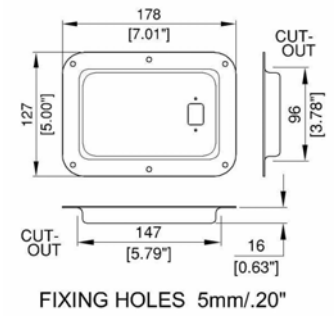

D2102

Dish Punched for one IEC Power Inlet.

Material: 1.2mm/ 18 gauge Steel

Part Number	Finish	Description
D2102Z	Zinc	

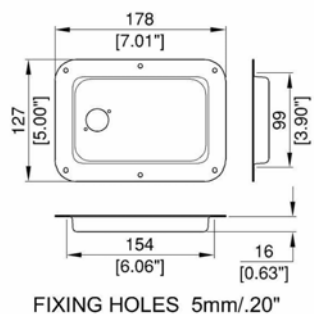

D021

Dish punched for 1 x Neutrik D-Series Connector (XLR, Speakon, RJ45, etc.)

Material: 1.2mm/ 18 gauge Steel

Part Number	Finish	Description
D021K	Black	
D021Z	Zinc	

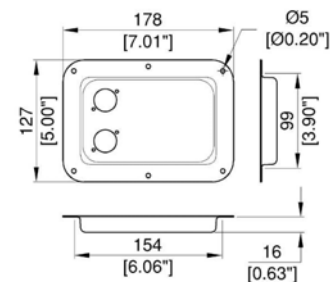

D023

Dish punched for 2 x Neutrik D-Series Connectors (XLR, Speakon, RJ45, etc.)

Material: 1.2mm/ 18 gauge Steel

Part Number	Finish	Description
D023K	Black	
D023Z	Zinc	

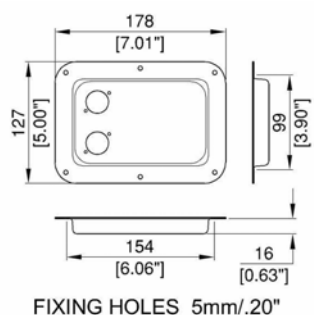

D023/BM

Dish for 2 x Neutrik D-Series Connectors (XLR, Speakon, RJ45, etc.)
Rear mounted pillars for PCB board.

Material: 1.2mm/ 18 gauge Steel

Part Number	Description
D023K/BM	



D022

Dish punched for 8 x Neutrik D-Series Connectors (XLR, Speakon, RJ45, etc.)

Part Number	Finish	Description
D022Z	Zinc	

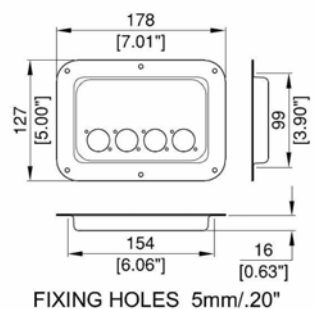

D024

Dish punched for 4 x Neutrik D-Series Connectors (XLR, Speakon, RJ45, etc.)

Material: 1.2mm/ 18 gauge Steel

Part Number	Finish	Description
D024K	Black	
D024Z	Zinc	

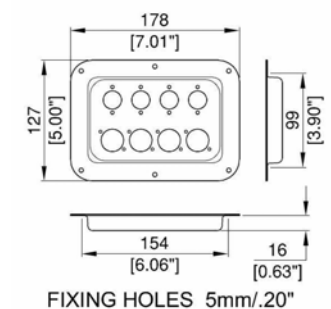

D025

Dish Punched for four each male/female XLR connectors

Material: 1.2mm/ 18 gauge Steel

Part Number	Finish	Description
D025K	Black	
D025Z	Zinc	

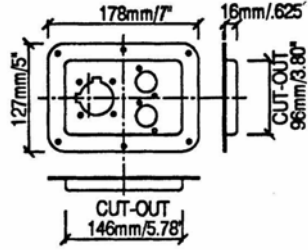
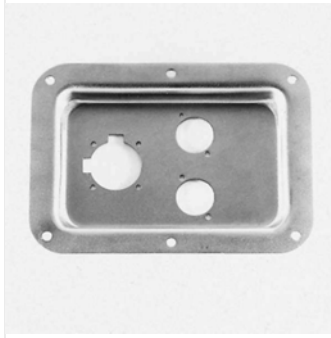

D026

Dish punched for 1 x Cannon EP or Neutrik G-Series Speakon Connector and 2 x Neutrik D-Series Connectors (XLR, Speakon, RJ45, etc.)

Material: 1.2mm/ 18 gauge Steel

Part Number	Finish	Description
D026K	Black	
D026Z	Zinc	

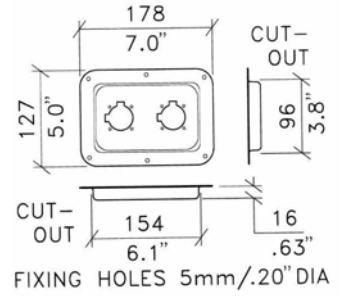
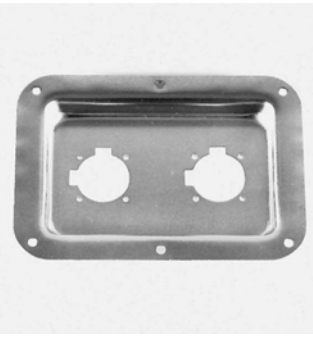

D028

Dish punched for 2 x Cannon EP or Neutrik G-Series Speakon Connectors.

Material: 1.2mm/ 18 gauge Steel

Part Number	Finish	Description
D028K	Black	

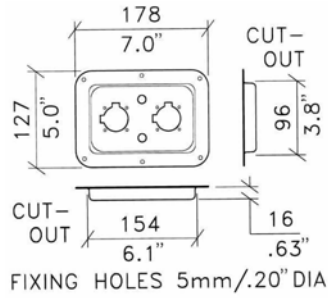

D029

Dish punched for 2 x Cannon EP or Neutrik G-Series Speakon Connectors and 2 x Jack connectors

Material: 1.2mm/ 18 gauge Steel

Part Number	Finish	Description
D029K	Black	

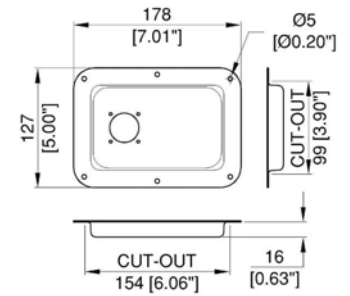

D4027

Dish Punched for Neutrik G-Series Speakon Connectors.

Material: 1.2mm/ 18 gauge Steel

Part Number	Finish	Description
D4027K	Black	

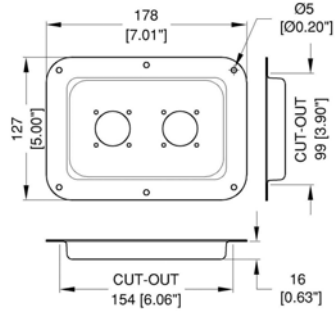

D2101K-NLT4

Dish Punched for 2 x Neutrik G-Series Speakon Connectors. See D2101L for Tour Label

Material: 1.2mm/ 18 gauge Steel

Part Number	Finish	Description
D2101K-NLT4	Black	

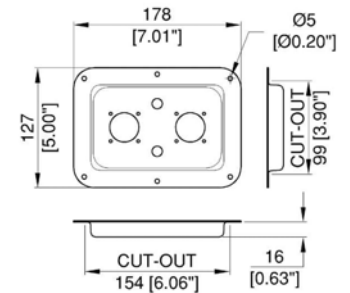

D4029

Dish Punched for 2 x Neutrik G-Series Speakon Connectors and 2 x Jack Connector.

Material: 1.2mm/ 18 gauge Steel

Part Number	Finish	Description
D4029K	Black	

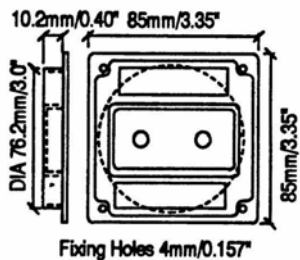

M1500

Recess Dish for 2 Jacks Customer's name can be moulded into dish.

Material: Plastic

Part Number	Finish	Description
M1500	Black	

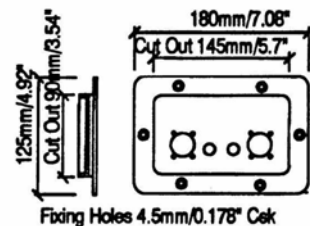
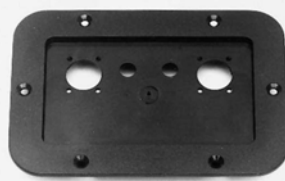

M1501

Mounting Plate for 2 XLR and 2 Jacks. Surface or Recess Mounting

Material: Plastic

Part Number	Finish	Description
M1501	Black	

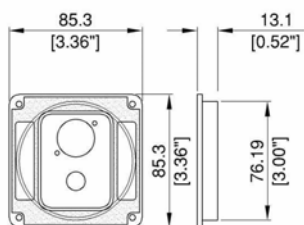
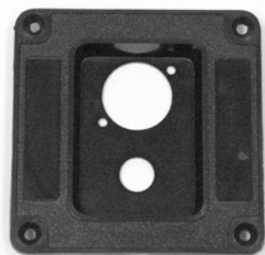

M1503

ABS dish, Punched for 1 Jack and 1 XLR(Neutrik) Socket

Material: ABS

Part Number	Description
M1503	

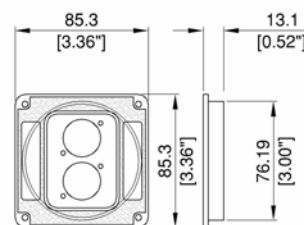
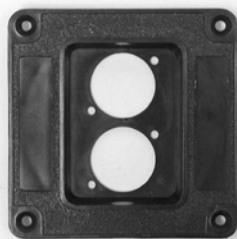

M1504

ABS Dish Complete with 2 XLR(Neutrik) Sockets

Material: ABS

Part Number	Description
M1504	

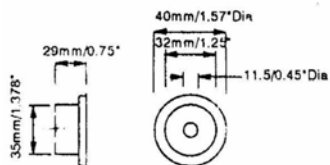

M1680

Jack Socket Recess

Material: Plastic

Part Number	Finish	Description
M1680	Black	

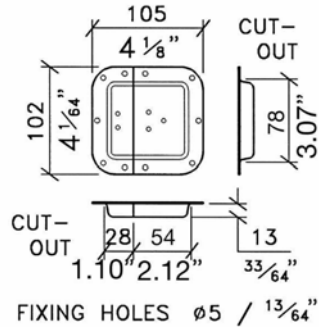

D0905

Dish for Catches L0915 and L0920.
** From Split to Hole Centre 10mm/ 3/8 "

Material: 1.2mm/ 18 gauge Steel

Part Number	Finish	Description	Weight
D0905K	Black		0.118Kg/0.26Lb
D0905Z	Zinc		0.116Kg/0.26Lb

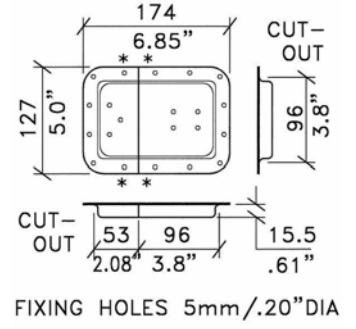
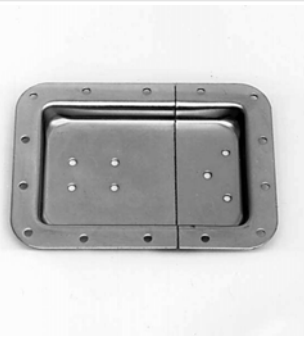

D0525

Dish Split and Punched for Catches L0925Z and L0910.
** From Split to Hole Center 19mm/ 3/4"

Material: 1.2mm/ 18 gauge Steel

Part Number	Finish	Description
D0525K	Black	
D0525Z	Zinc	

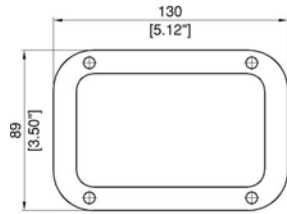

D0607G

Self Adhesive Gasket for Dishes

Part Number	Description
D0607G	For D0607 Style Dishes

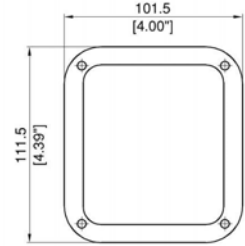

D0946G

Self Adhesive Gasket For Dishes

Part Number	Description
D0946G	For D0946 Style Dishes

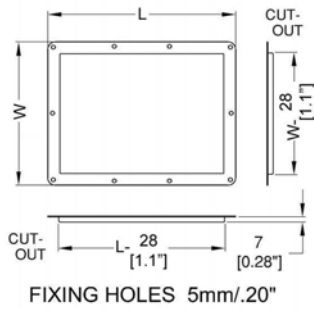

D2115 - D2117

Dish for Self Adhesive Tour Labels, See D2115L, D2116L or D2117L
Visit www.Palabel.com

Material: 1.2mm/ 18 gauge Steel

Part No.	Finish	Dish Size L x W	Self Adhesive Label	Weight
D2115K D2115Z	Black Zinc	222mm x 172mm / 8.7" x 6.8"	D2115L - 178mm x 127mm / 7" x 5"	0.12Kg/0.26Lb
D2116K D2116Z	Black Zinc	252mm x 192mm / 9.9" x 7.6"	D2116L - 212mm x 152mm / 8.3" x 6"	0.14Kg/0.31Lb
D2117K D2117Z	Black Zinc	332mm x 232mm / 13.1" x 9.1"	D2117L - 291mm x 191mm / 11.5" x 7.5"	0.16Kg/0.35Lb

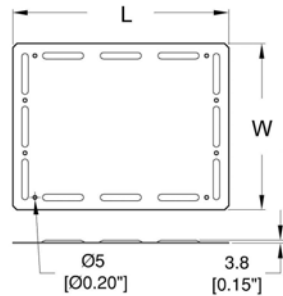

D4115 - D4117

Surface Mount Dish for Self Adhesive Tour Labels, See D2115L, D2116L or D2117L
Visit www.Palabel.com

Material: 1.2mm/ 18 gauge Steel

Part No.	Finish	Dish Size L x W	Self Adhesive Label	Weight
D4115K D4115Z	Black Zinc	232mm x 182mm / 9.1" x 7.2"	D2115L - 178mm x 127mm / 7" x 5"	0.32Kg/0.71Lb
D4116K D4116Z	Black Zinc	262mm x 202mm / 10.3" x 8"	D2116L - 212mm x 152mm / 8.3" x 6"	
D4117K D4117Z	Black Zinc	242mm x 242mm / 9.5" x 9.5"	D2117L - 291mm x 191mm / 11.5" x 7.5"	

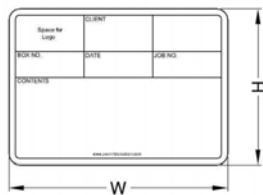
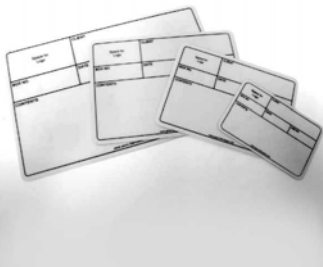

Label	W	H
D2101L	130 / 5.1"	85 / 3.3"
D2115L	177 / 7.0"	127 / 5.0"
D2116L	210 / 8.3"	150 / 5.9"
D2117L	290 / 11.4"	190 / 7.5"

D2101L - D2117L

Self Adhesive Tour Labels.

Part Number	Description
D2101L	For D2101 Dish
D2115L	For D2115 Label Dish
D2116L	For D2116 Label Dish
D2117L	For D2117 Label Dish

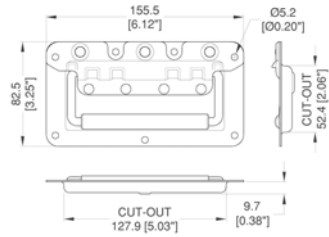

H7148Z

Heavy Duty, Rivet Protected Recessed Handle, PennBrite

Material: Steel

Part Number	Description
H7148Z	

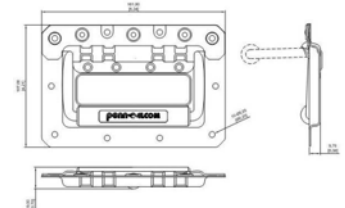

H1050

Rivet Protected Recessed Handle.
Upgraded August 2009
Customers name can be stamped on Front Face.
Suits H1085 & H1906 Backplate.
Airtight gasket, Part Number H1051G

Material: 1.2mm/ 18 gauge Steel

Part Number	Finish	Description
H1050Z	Pennbrite	
H1050K	Black	

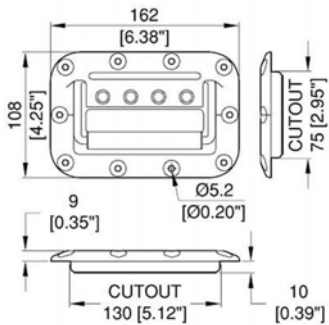

H2751

Lightweight Plastic Flip Handle with Steel bail.
Suites Backplate H2751/BP

Material: Steel with ABS Dish

Part Number	Finish	Description
H2751	Black	
H2751S	Silver	

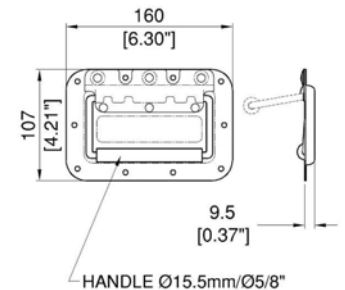

H7151

Recessed rivet protected handle.
Suits H1085 & H1906 Backplate.
Airtight gasket, Part Number H1051G

Material: Steel

Part Number	Finish	Description
H7151Z	Pennbrite	
H7151K	Black	
H7151C	Chrome	
H7151S	Stainless Steel	

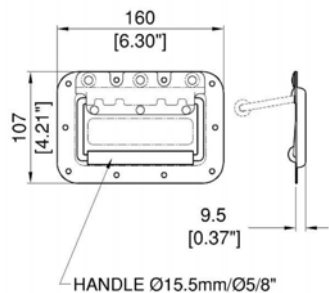

H7154

Rivet protected handle.
6mm/ 0.24" Bail with 19mm/ 0.75" Grip.
Suits H1085 & H1906 Backplate.
Airtight gasket, Part Number H1051G

Material: Steel

Part Number	Finish	Description
H7154Z	Pennbrite	
H7154K	Black	

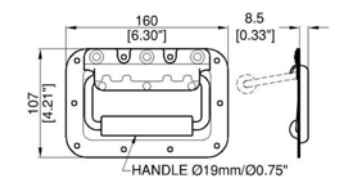

H7159

Heavy Duty, Rivet Protected Recessed Handle.
8mm/ 0.31" Bail with 19mm/ 3/4" Grip. Double Sprung.
Backplate H1085 & H1906
Airtight gasket, Part Number H1051G

Material: Steel

Part Number	Finish	Description
H7159Z	Pennbrite	
H7159K	Black	

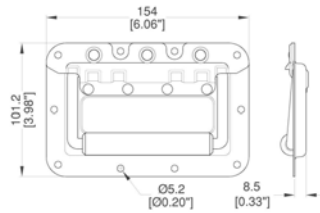

H7150EZ

Double sprung, rivet protected recess handle.
Tested to carry over 150Kg/330LB

Material: Steel

Part Number	Finish	Description	Weight
H7150EZ	Zinc		0.377Kg/0.83Lb
H7155Z	Zinc	19/ 3/4" grip Version	0.335Kg/0.74Lb

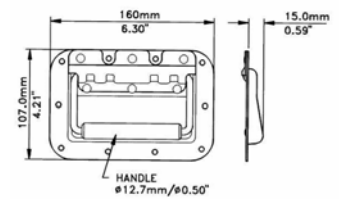
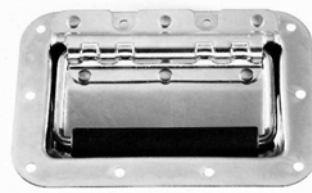

H1061

Deep Recessed Flip Handle with 15.5mm/ 5/8" Grip.
Customers name can be stamped on front face.
Suits H1906 Backplate
Airtight gasket, Part Number H1051G

Material: 1.2mm/ 18 gauge Steel

Part Number	Finish	Description
H1061Z	Pennbrite	
H1061K	Black	

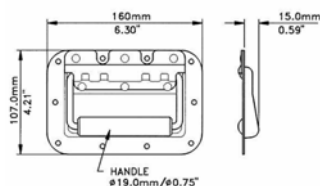
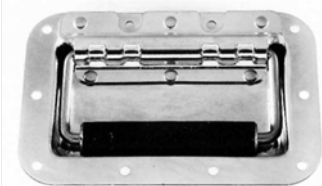

H1064

Deep Recessed Flip Handle
with 19mm/ 3/4" Grip.
Customers name can be stamped on front face.
Suits H1906 Backplate.
Airtight gasket, Part Number H1051G

Material: 1.2mm/ 18 gauge Steel

Part Number	Finish	Description
H1064Z	Pennbrite	
H1064K	Black	

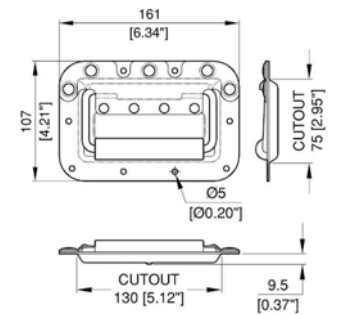

H5054

Double Sprung Recessed Flip Handle,
with 19mm/ 3/4" Grip.
Customers name can be stamped on front face.
Suits H1085 and H1906 Backplate.

Material: 1.2mm/ 18 gauge Steel

Part Number	Finish	Description
H5054Z	Pennbrite	
H5054K	Black	

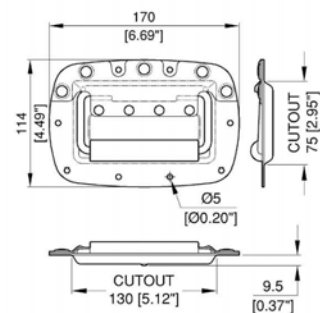

H8154

Heavy Duty, Double Sprung Flip Handle.
In Recessed, Rivet Protected Dish.
With 19mm/ 0.75" grip.
Registered Design - EU

Material: Steel

Part Number	Finish	Description
H8154Z	Pennbrite	
H8154K	Black	

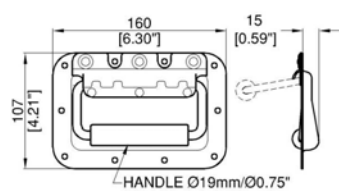

H7149

Recessed rivet protected handle. Heavy duty. 19mm/ 0.75" thick grip.
Airtight gasket, Part Number H1051G
Backplate H1906

Material: Steel

Part Number	Finish	Description
H7149Z	Pennbrite	

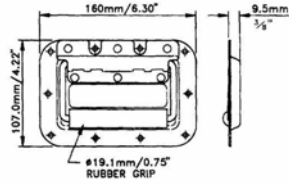
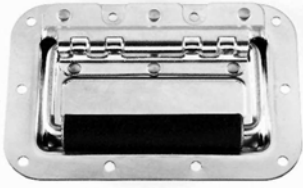

H1054

Recessed Flip Handle with 19mm/ 3/4" Grip.
 Customers name can be stamped on front face.
 Suits H1085 and H1906 Backplate.
 Airtight gasket, Part Number H1051G
superseded by H7154

Material: 1.2mm/ 18 gauge Steel

Part Number	Finish	Description
H1054Z	Pennbrite	
H1054K	Black	
H1054C	Chrome	

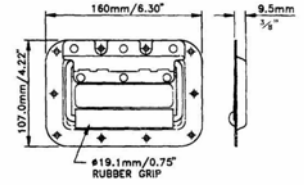
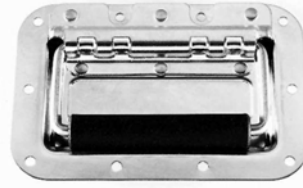

H105418

Recessed Flip Handle with 3mm/ 1/8" Fixing Holes and 19mm/ 3/4" Grip.
 Customers name can be stamped on front face.
 Airtight gasket, Part Number H1051G

Material: 1.2mm/ 18 gauge Steel

Part Number	Finish	Description
H105418Z	Pennbrite	
H105418K	Black	

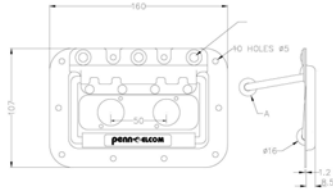

H7157Z

Handle punched for 2 X D XLR.

Part Number	Finish	Description
H7157Z	Zinc	

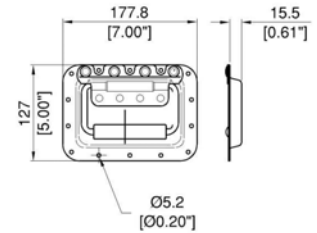

H7165

Recessed rivet protected **Double Sprung** handle, Extended grip.
 Suits H1905 and H1065/BP Backplate

Material: Steel

Part Number	Finish	Description
H7165Z	Pennbrite	
H7165K	Black	

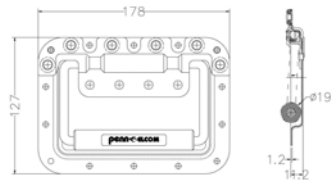
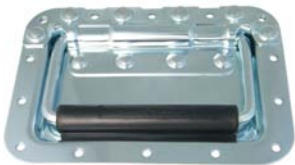

H7165/10

Recessed rivet protected, **Double Sprung** handle
 in 10mm/ 3/8" **Shallow** Dish.
 150KG/336lbs carrying capacity.
 Suits H1905 and H1065/BP Backplate

Material: 1.5mm / 16 gauge Steel

Part Number	Finish	Description
H7165/10Z	Pennbrite	
H7165/10K	Black	

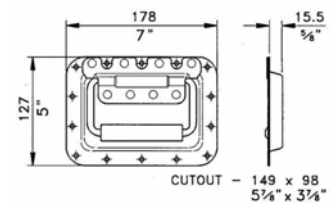

H1065

Large Recessed Flip Handle.
 Suits H1905 and H1065/BP Backplate.

Material: 1.2mm/ 18 gauge Steel

Part Number	Finish	Description
H1065S	Stainless	

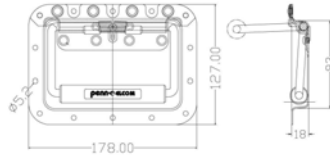
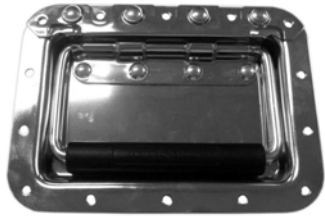

H7166Z

Large Recessed Rivet Protected Double Sprung Handle.

Material: 1.5mm / 0.059" Bright Steel

Part Number	Finish	Description
H7166Z	Bright Steel	Handle

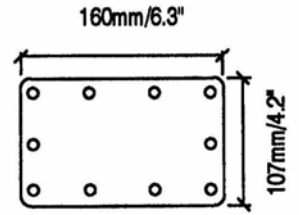
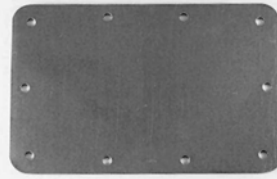

H1085

Backplates for H7151, H7154 and H7159.
For 10mm/ 3/8" Timber.
Use H1906 for 6mm/ 1/4" Timber.

Material: 0.9mm/ 20 gauge Steel

Part Number	Description
H1085	

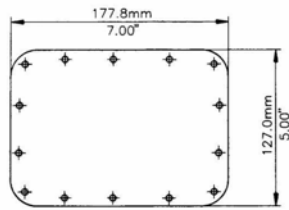

H1905

Backplate for H1065, H7165 and H7165/10.
For use with 12mm/ 1/2" Timber and above.
Use H1065/BP for 10mm/ 3/8" Timber.

Material: 0.9mm/ 20 gauge Steel

Part Number	Description
H1905	

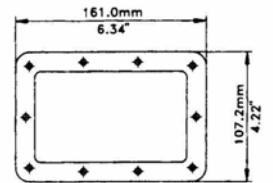

H1906

Backplate for H7151, H7149, H7159, H1061 and H1064 Handles with all wood Thicknesses, and H7154 For 6mm/ 1/4" Timber only. (Use H1085 for 10mm/ 3/8" Timber.)

Material: 0.9mm/ 20 gauge Steel

Part Number	Description
H1906	

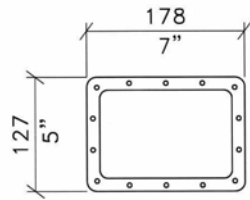

FIXING HOLES 5mm / .20" DIA

H1065/BP

Backplate for H1065 Handle.
For 10mm/ 3/8" Timber and below.
Use H1905 for 12mm/ 1/2" Timber and above.

Material: 0.9mm/ 20 gauge Steel

Part Number	Description
H1065/BP	

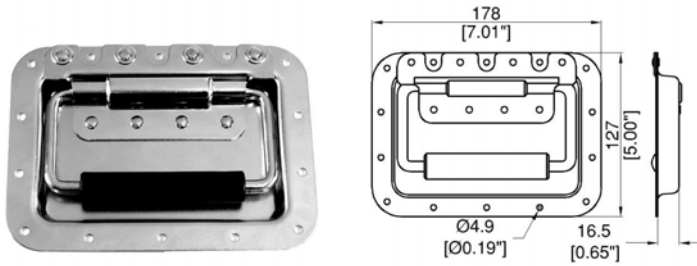

1801

Large Spring-Loaded Recessed Handle.
Works with backplate H1065/BP / H1905

Material: Steel

Part Number	Finish	Description
1801	Zinc	Molded Grip
1801BK	Black	Molded Grip
1801SG	Zinc	Sleeve Grip
1801SGBK	Black	Sleeve Grip
1801SGCH	Chrome	Sleeve Grip

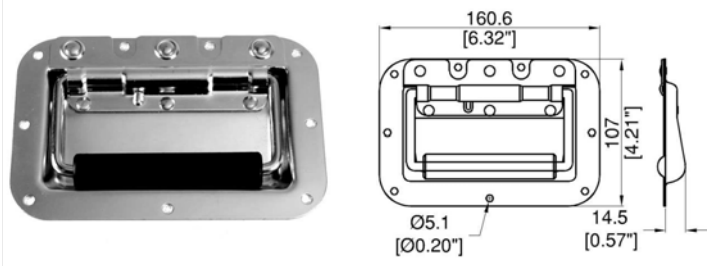

1811

Medium Spring-Loaded Recessed Handle. Deep Recess.
Suits H1906 backplate

Special Order outside USA & China

Material: Steel

Part Number	Finish	Description
1811	Zinc	Molded Grip
1811BK	Black	Molded Grip
1811AL	Aluminium	Molded Grip
1811SG	Zinc	Sleeve Grip
1811SGBK	Black	Sleeve Grip

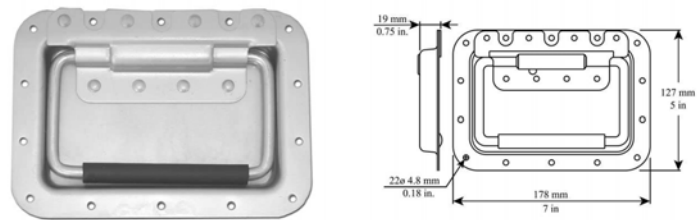

1805

Large Spring-Loaded Recessed Handle. Extended Bail.
Works with backplate H1065/BP / H1905

Special Order outside USA & China

Material: Steel

Part Number	Finish	Description
1805	Zinc	1/2 in. Sleeve Grip

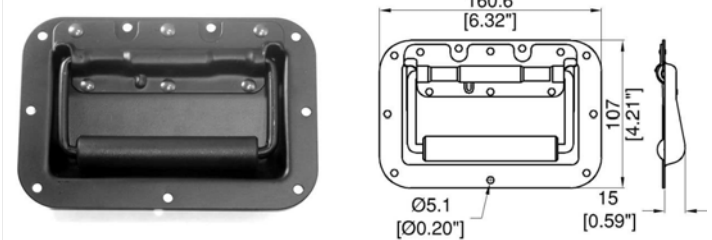

1808

Medium Spring-Loaded Recessed Handle. Deep Recess. 108 Degree Stop.
Can be used as Tilt Mechanism for Speaker Cabinets.

Suits H1906 backplate

Special Order outside USA & China

Material: Steel/Rubber

Part Number	Finish	Description
1808BK	Black	Molded Grip

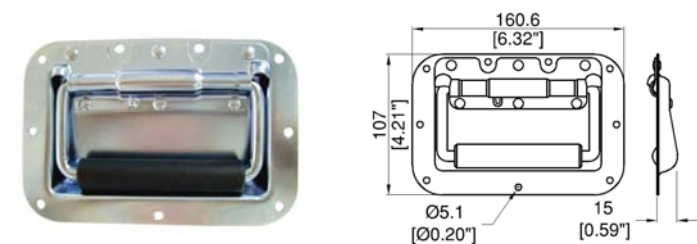

1812

Medium Spring-Loaded Handle, in Deep Recessed Dish.
Heavy Duty 8mm Bail.

Material: Steel

Part Number	Finish	Description
1812	Zinc	Molded Grip
1812BK	Black	Molded Grip
1812AL	Aluminium	Molded Grip
1812-77	Zinc	Wrap Around Molded Grip

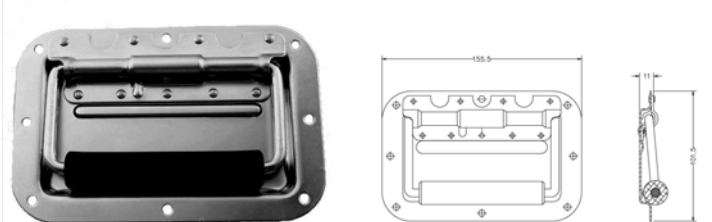

1818

Medium-Small Spring-Loaded Recessed Handle.
Suits H1906/ H1085 backplate

Special Order outside USA & China

Material: Steel

Part Number	Finish	Description
1818	Zinc	Molded Grip
1818BK	Black	Molded Grip
1818AL	Aluminium	Molded Grip
1807BK	Black	12.7 Sleeve Grip

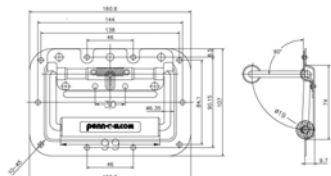

Part Number	Finish	Description
H1821	Zinc	Molded Grip
H1821N	Nickel	Molded Grip
H1821SG	Zinc	Sleeve Grip
H1821SGBK	Black	Sleeve Grip
H1821CHPE	Chrome	Sleep Grip with Penn Elcom logo Stamped in to the Dish
H1821PE	Zinc	Molded Grip with Penn Elcom logo Stamped in to the Dish

H1821

Medium Double-Spring Recessed Handle, with 3/4" Grip
Special Order outside USA & China

Material: Steel

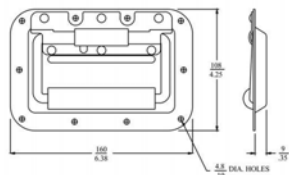

Part Number	Finish	Description
1822	Zinc	Molded Grip
1822BK	Black	Molded Grip
1822AL	Aluminium	Molded Grip
1822N	Nickel	Molded Grip
1822CH	Chrome	Molded Grip
1822SG	Zinc	Sleeve Grip
1822SGBK	Black	Sleeve Grip

1822

Medium Spring-Loaded Recessed Handle.
 Heavy Duty 8mm/ 0.31" Bail.
 Airtight gasket, Part Number H1051G

Material: Steel

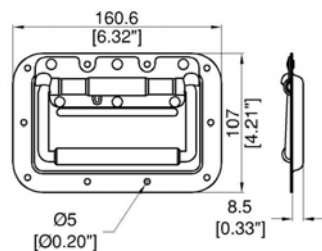

1824

Medium Spring-Loaded Recessed Handle.
 12.7mm/ 0.5" Sleeve Grip.
 Suits H1906 & H1085 backplates.
 Airtight gasket, Part Number H1051G
Special Order outside USA & China

Material: Steel

Part Number	Finish	Description
1824	Zinc	
1824BK	Black	
1824AL	Aluminium	
1824N	Nickel	
1824CH	Chrome	

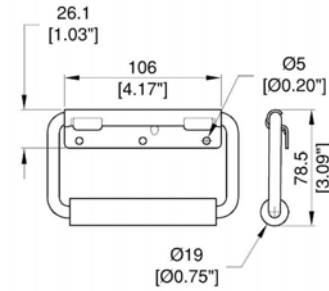

H1078

Sprung Surface Handle, with 19mm/ 3/4" Grip.
Works with backplate H1078/BP

Material: 1.6mm/ 16 gauge Steel

Part Number	Finish	Description
H1078	Zinc	
H1078K	Black	

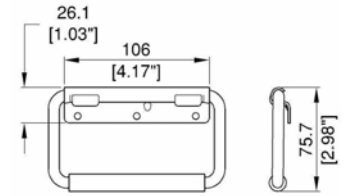

FIXING HOLES 5mm/.20"

H1078/12

Sprung Surface Handle, with 12.7mm/ 1/2" Grip.
Works with backplate H1078/BP

Material: 1.6mm/ 16 gauge Steel

Part Number	Description
H1078/12	

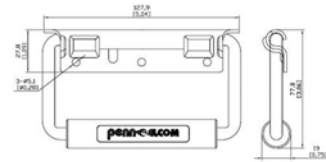

2353

Surface mounted handle suitable for roto moulded cases.
50KG / 112LB Carrying weight.

Part Number	Finish	Description
2353	Zinc	

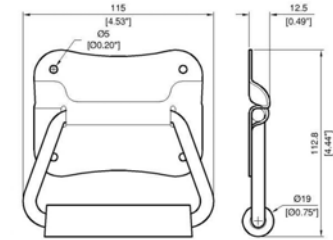

2452BK

Chest Handle. Rubber Grip.
Special Order outside USA & China

Material: Steel

Part Number	Finish	Description
2452	Zinc	
2452BK	Black	

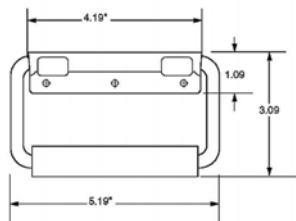

2356

Surface Mount Spring-Loaded Handle.
Special Order outside USA & China

Material: Steel and Stainless Steel

Part Number	Finish	Description
2356	Zinc	
2356BK	Black	
2356CH	Chrome	
2356N	Nickel	
2356M	Zinc	Molded Grip
2356YZ	Yellow Zinc	
2355	Zinc	Short Bail, 2 Mounting Holes

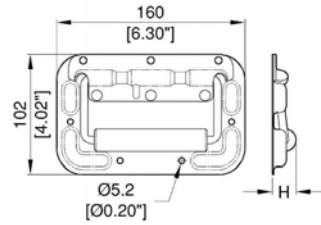
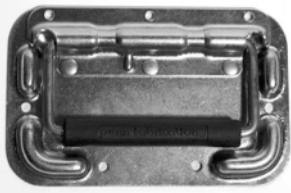

HANDLE	H
H4051	13.2mm/0.52"
H4054	20.2mm/0.80"

H4051 - H4054

Surface Mount Flip Handle.

Material: 1.2mm/ 18 gauge Steel

Part Number	Finish	Description
H4051Z	Zinc	with 12mm/ 1/2" Grip
H4054Z	Zinc	with 19mm/ 3/4" Grip

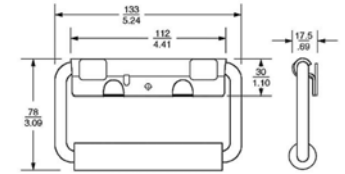

2357

Extrusion Mount Field Dressed Spring-Loaded Handle.

For a full range of Field Dressed hardware please enter 'Field Dressed' in the search window and click 'Search'

Special Order outside USA & China

Material: Steel

Part Number	Finish	Description
2357	Zinc	
2357SS	Stainless Steel	
2373	Zinc	Modified Retainer

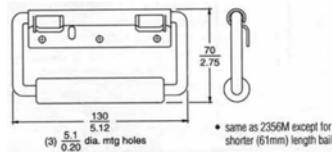

2379

Surface Mount Spring-Loaded Handle. Short Bail.

Special Order outside USA & China

Material: Steel

Part Number	Finish	Description
2379	Zinc	Sleeve Grip
2379M	Zinc	Molded Grip
2379SS	Stainless Steel	Sleeve Grip

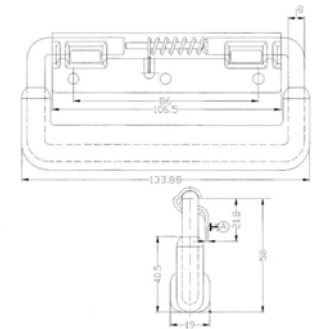
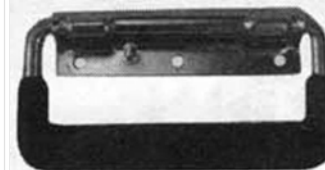

2377

Surface Mount Spring-Loaded Handle. Wrap-Around Grip.

Special Order outside USA & China

Material: Steel

Part Number	Finish	Description
2377	Zinc	

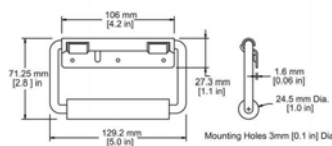

2314

Surface Mount Spring-Loaded Handle, with Sleeve Grip.

Special Order outside USA & China

Material: Steel and Stainless Steel

Part Number	Finish	Description
2314	Zinc	
2314BK	Black	
2314BK/1	Black	25.4 Sleeve Grip

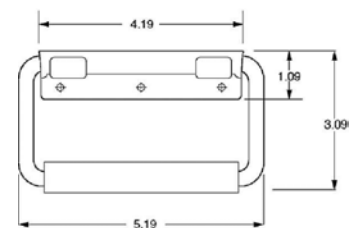

2322

Surface Mount Spring-Loaded Handle, with 12.7mm/0.5" Sleeve Grip.

Special Order outside USA & China

Material: Steel

Part Number	Finish	Description
2322	Zinc	
2322BK	Black	

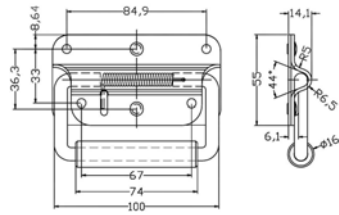

H1033

Sprung Surface Handle.

Part Number	Finish	Description
H1033Z	Zinc	

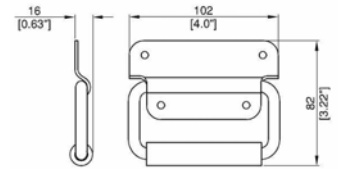

H1030R

Un-sprung Surface Handle with Rubber Grip.
Suits H1030/BP Backplate.

Material: 2.0mm/ 14 gauge Steel

Part Number	Finish	Description
H1030ZR	Zinc	

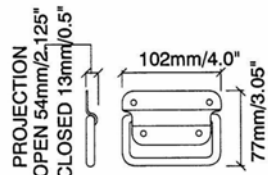

Fixing Holes 5.2mm/0.204"

H1030

Un-sprung Surface Handle.
Suits H1030/BP Backplate.

Material: 2.0mm/ 14 gauge Steel

Part Number	Finish	Description
H1030Z	Zinc	
H1030K	Black	

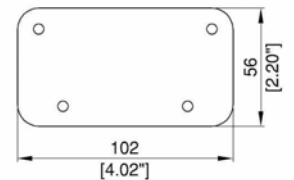

FIXING HOLES 5.2mm/0.204"

H1030/BP

Back Plate for H1030 Handle.

Material: 1.0mm/ 20 gauge Steel

Part Number	Description
H1030/BP	

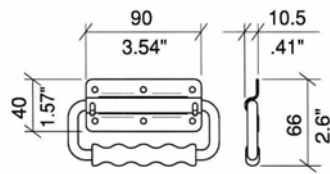

FIXING HOLES 4.5mm/.17"DIA

H1079

Surface Handle, Un-sprung.
Aluminium, with Moulded Grip.

Material: Aluminium/Plastic

Part Number	Description
H1079	

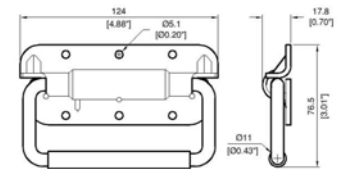

2344

Surface Mount Spring-Loaded Handle.
Aluminum Retainer, with Stainless Steel Bail.
Special Order outside USA & China

Material: Aluminium / Stainless Steel

Part Number	Description
2344AL	

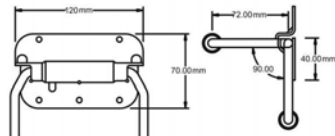
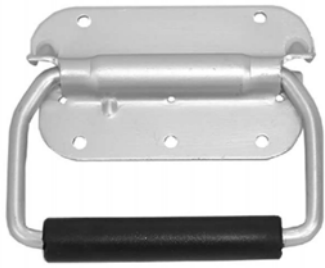

2364

Surface Mount Spring-Loaded Handle. Formed Bail with Molded Grip.

Material: Steel

Part Number	Finish	Description
2364M	Zinc	

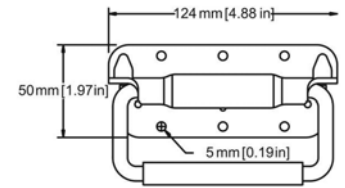

2341

Surface Mount Spring-Loaded Handle. Short Bail, with Heavy Duty Spring and 12.7mm/ 0.5" Sleeve Grip. **Special Order outside USA & China**

Material: Aluminum

Part Number	Description
2341AL	

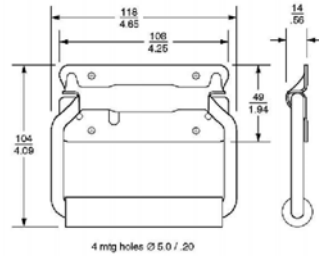
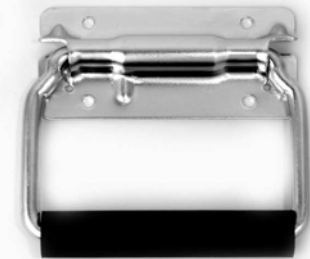

2351

Surface Mount Spring-Loaded Handle. Formed Bail. **Special Order outside USA & China**

Part Number	Finish	Description
2351	Zinc	
2351BK	Black	
2351SS	Stainless Steel	
2351YZ	Yellow Zinc	

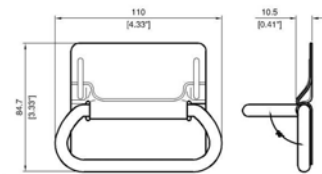

2466

Chest Handle. No Mounting Holes. **Special Order outside USA & China**

Material: Steel

Part Number	Finish	Description
2466NH	Zinc	

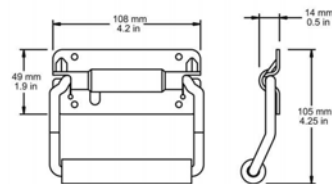

2384

Surface Mount Spring-Loaded Handle, with Sleeve Grip. Formed Bail for Easy Access. **Special Order outside USA & China**

Material: Steel/Rubber Grip

Part Number	Finish	Description
2384	Zinc	
2384YZ	Yellow Zinc	

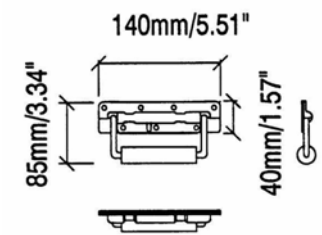

H1052™

Sprung Surface Handle, with 15.5mm/ 5/8" Grip.

Material: 1.5mm/ 16 gauge Steel

Part Number	Finish	Description
H1052Z™	Zinc	
H1052K™	Black	
H1052S™	Stainless	
H1052C™	Chrome	
H1052Z/WCP™	Zinc	With Welded Captive Plate

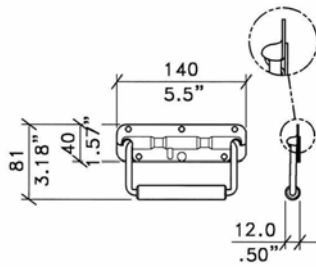

FIXING HOLES 5mm / .20" DIA

H10527™

Sprung Surface Handle with Offset Backplate.
15.5mm/ 5/8" Grip.

Material: 1.5mm/ 16 gauge Steel

Part Number	Finish	Description
H10527Z™	Zinc	

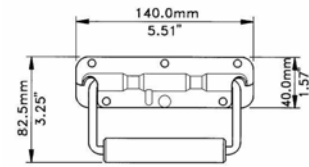

FIXING HOLES 5mm / .20" DIA

H1053™

Sprung Surface Handle, with 19mm/ 3/4" Grip.

Material: 1.5mm/ 16 gauge Steel

Part Number	Finish	Description	Weight
H1053K™	Black		0.235Kg/0.52Lb
H1053Z™	Zinc		0.223Kg/0.49Lb
H1053S™	Stainless Steel		0.223Kg/0.49Lb

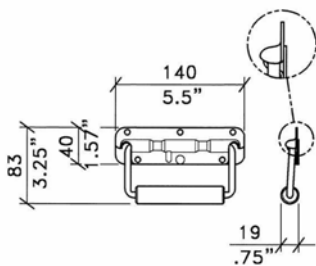

FIXING HOLES 5mm / .20" DIA

H10537™

Sprung Surface Handle with Offset Backplate.
19mm/ 3/4" Grip.

Material: 1.5mm/ 16 gauge Steel

Part Number	Finish	Description
H10537Z™	Zinc	

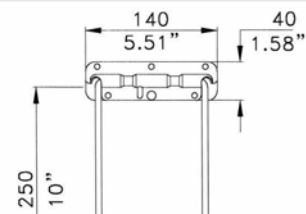

FIXING HOLES 5mm / .20"

H1052-250™

Sprung Surface Handle, with 250mm/10" **Extended Grip**.
Other lengths available.

Material: 1.5mm/ 16 gauge Steel

Part Number	Description
H1052-250™	

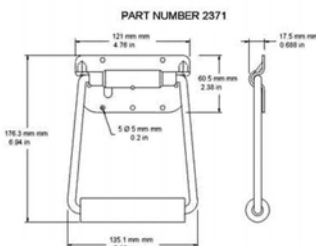

2371

Surface Mount Spring-Loaded Handle. Extra Long Bail. Sleeve Grip.
Special Order outside USA & China

Material: Steel/Rubber Grip

Part Number	Finish	Description
2371	Zinc	

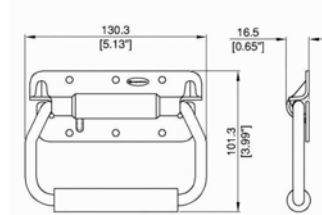

2346

Surface Mount Spring-Loaded Handle.
Formed Bail with Sleeve Grip.

6 hole fixing
Special Order outside USA & China

Part Number	Finish	Description
2346	Zinc	

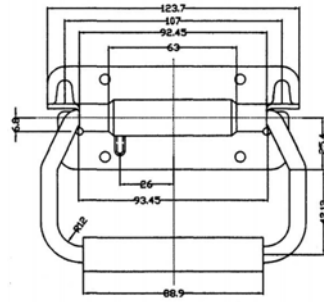

2346-4H

Surface Mount Spring-Loaded Handle. Formed Bail.
4 hole fixing
Special Order outside USA & China

Material: 2.3mm / 1/16"Steel

Part Number	Finish	Description
2346-4H	Zinc	

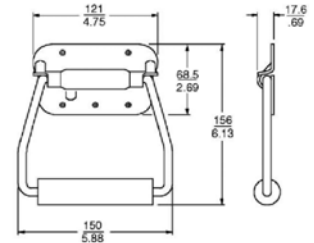

2370

Surface Mount Spring-Loaded Handle. Extra Long Formed Bail. Sleeve Grip.
Special Order outside USA & China

Material: Steel

Part Number	Finish	Description
2370	Zinc	

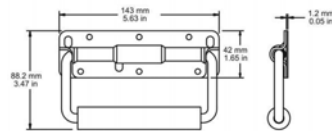

2368

Surface Mount Spring-Loaded Handle. Short Bail. Sleeve Grip.
Special Order outside USA & China

Material: Steel

Part Number	Finish	Description
2368	Zinc	

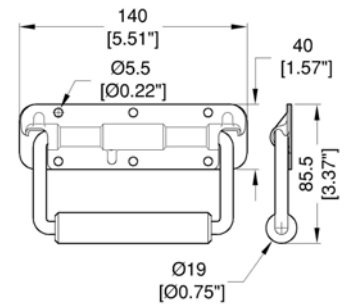

2326

Surface Mount Spring-Loaded Handle, with 19mm/ 0.75" Molded Grip.
Special Order outside USA & China

Material: Steel

Part Number	Finish	Description
2326	Zinc	
2326BK	Black	
2327SS	Stainless Steel	

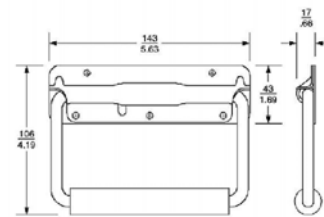

2366

Surface Mount Spring-Loaded Handle. Long Bail.
Special Order outside USA & China

Material: Steel

Part Number	Finish	Description
2366	Zinc	Welded Retainer, Molded Grip
2366R	Zinc	Riveted Retainer, Sleeve Grip

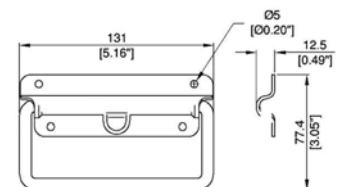

2303

Surface Mount Chest Handle.
Supplied as 2-Piece Kit for Self Assembly.
Special Order outside USA & China

Part Number	Finish	Description
2303	Zinc	

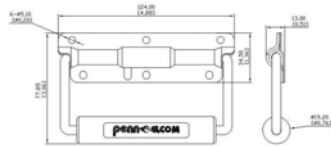

2309

Surface Mount Spring-Loaded Handle.
Offset Retainer for Extrusion.

Special Order outside USA & China

Material: Steel

Part Number	Finish	Description
2309	Zinc	
2309BK	Black	

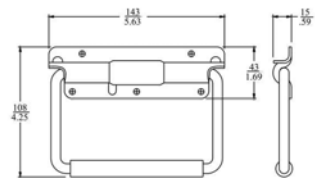

2300

Surface Mount Spring-Loaded Handle.
Supplied as 3-Piece Kit for Self Assembly.

Special Order outside USA & China

Part Number	Finish	Description
2300	Zinc	

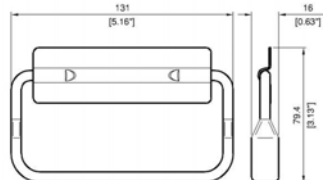

2304AL

Surface Mount Chest Handle, with Grey Rubber Grip.
Supplied as 2-Piece Kit for Self Assembly.

Special Order outside USA & China

Material: Aluminum

Part Number	Description
2304AL-GY	

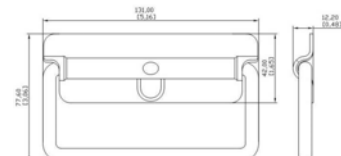

2306

Light Duty Spring-Loaded Chest Handle.
Supplied as 3-Piece Kit for Self Assembly.

Special Order outside USA & China

Material: Stainless Steel

Part Number	Finish	Description
2306SS	Stainless Steel	

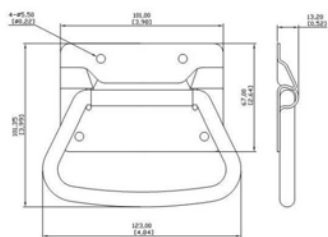

2460

Large Chest Handle.

Material: Steel

Part Number	Finish	Description
2460	Zinc	
2460BK	Black	

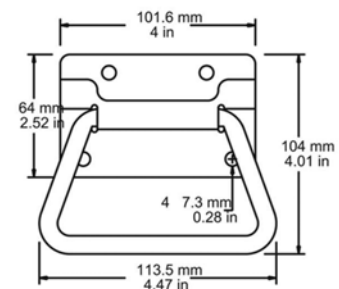

2461

Large Chest Handle. Decorative Brass Finish.
Special Order outside USA & China

Material: Steel

Part Number	Description
2461BR	Brass

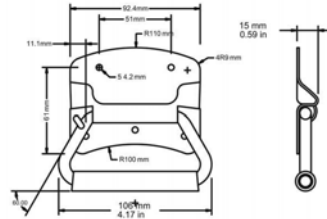

2463

Chest Handle. Rubber Grip.
Special Order outside USA & China

Material: Steel/Rubber Grip

Part Number	Finish	Description
2463	Zinc	
2465	Zinc	No Rubber Grip

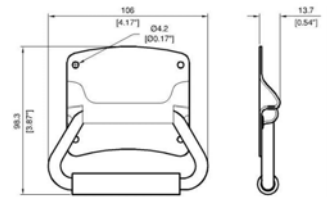

2464

Chest Handle. Rubber Grip.
Special Order outside USA & China

Material: Steel

Part Number	Finish	Description
2464	Zinc	

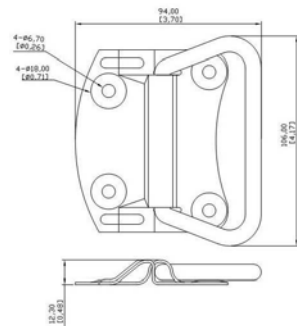

2457

Chest Handle. Countersunk Mounting Holes.

Material: Steel

Part Number	Finish	Description
2457	Zinc	
2457BK	Black	

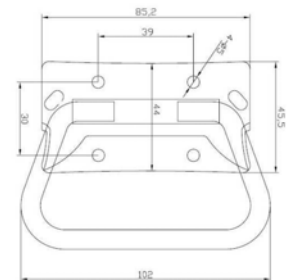

2450

Chest Handle.

Material: Steel

Part Number	Finish	Description
2450	Zinc	
2450BK	Black	
2450N	Nickel	

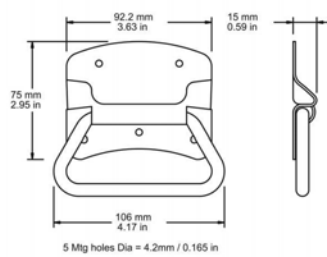

2462

Chest Handle.
Special Order outside USA & China

Material: Steel

Part Number	Finish	Description
2462	Zinc	

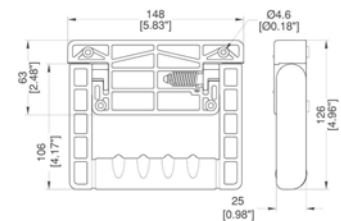

H1040

Suitable for roto moulded cases

Material: ABS

Part Number	Finish	Description
H1040	Black	

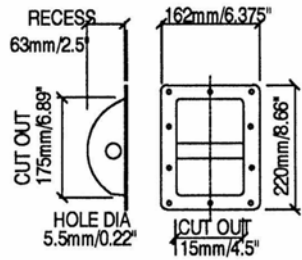

H1105

Recessed Steel Bar Handle.
 Test Data Available.
 Suits Backplate H1105/BP and Air tight gasket H1105G

Material: 0.9mm/ 20 gauge Steel

Part Number	Finish	Description
H1105	Black	
H1105TEX	Textured Black	

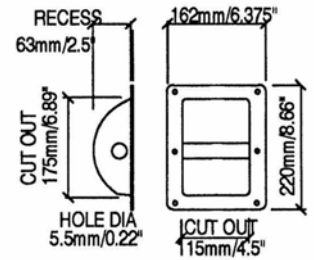

H1105/06

6 Hole Recessed Steel Bar Handle.
 Test Data Available.
 Suits Backplate H1105/BP and Air tight gasket H1105G

Material: 0.9mm/ 20 gauge Steel

Part Number	Finish	Description
H1105/06	Black	

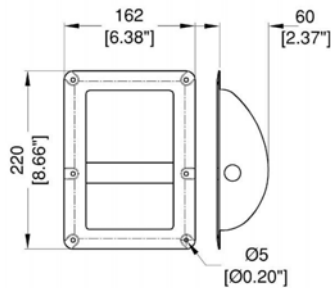

H8805/06

6 Hole Recessed bar handle.
 In Evolution Style Dish, with rivet protection.
 Test data available.
 Suits Backplate H1105/BP and Air tight gasket H1105G

Registered Design

Material: 0.9mm/ 20 gauge Steel

Part Number	Finish	Description
H8805/06	Black	

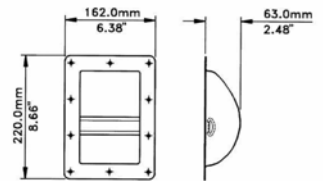

H1104

Recessed Bar Handle.

Material: 0.9mm/ 20 gauge Steel

Part Number	Finish	Description
H1104	Black	
H1104TEX	Textured Black	

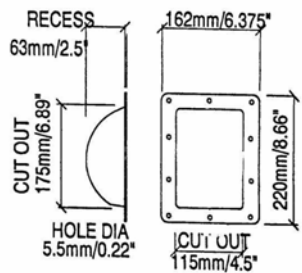

H1107

Recessed Air Seal Cover for cabinets with routed wooden handle.
 Suits Backplate H1105/BP and Air tight gasket H1105G

Material: 0.9mm/ 20 gauge Steel

Part Number	Finish	Description
H1107	Black	

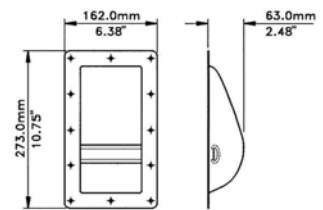

H1069

Recessed Bar Handle.
 Suits Backplate H1070/BP

Material: 0.9mm/ 20 gauge Steel

Part Number	Finish	Description
H1069	Black	
H1069TEX	Textured Black	

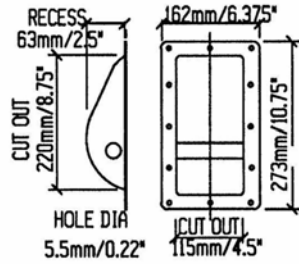

H1070

Recessed Steel Bar Handle.
Test Data Available.
Suits Backplate H1070/BP

Material: 0.9mm/ 20 gauge Steel

Part Number	Finish	Description	Weight
H1070	Black		0.529Kg/1.17Lb
H1070TEX	Textured Black		0.536Kg/1.18Lb

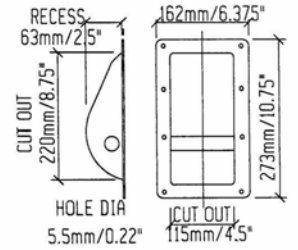

H1071

8 Hole Recessed Steel Bar Handle.
Test Data Available.
Suits Backplate H1070/BP

Material: 0.9mm/ 20 gauge Steel

Part Number	Finish	Description	Weight
H1071	Black		
H1071TEX	Textured Black		

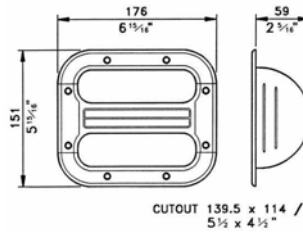

H1015

Bar Handle.
Suits H1016 Self Adhesive Name Tag, Available plain or printed to your specification (at extra cost).
Backplates available.

Material: ABS Plastic

Part Number	Finish	Description	Weight
H1015	Black		0.15Kg/0.33Lb
H1015/1017 DISH	Black	Dish Only	0.166Kg/0.37Lb

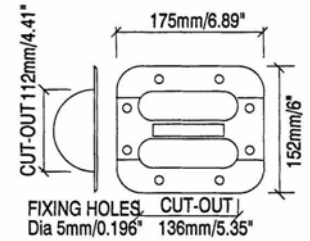

H1017

Bar Handle, with Diecast Aluminium Handle and ABS Body.
Suits H1016 Self Adhesive Name Tag, Available plain or printed to your specification (at extra cost).
Backplates available.

Material: ABS Plastic/Al Diecast

Part Number	Finish	Description	Weight
H1017	Black		0.18Kg/0.4Lb
H1015/1017 DISH	Black	Dish Only	0.166Kg/0.37Lb

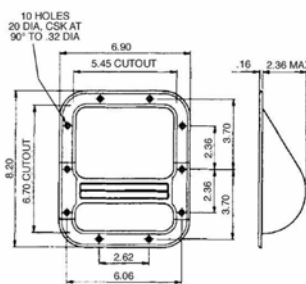

H1020

Bar Handle, ABS.
Suits H1016 Self Adhesive Name Tag, Available plain or printed to your specification (at extra cost).
Backplates available.

Material: ABS Plastic

Part Number	Finish	Description	Weight
H1020	Black		

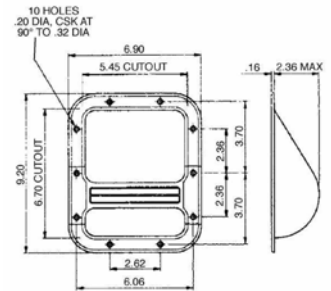

H1023

Bar Handle with Diecast Aluminium Handle and ABS Plastic Body.
Suits H1016 Self Adhesive Name Tag, Available plain or printed to your specification (at extra cost).

Material: ABS Plastic / Diecast Aluminium

Part Number	Description	Weight
H1023		

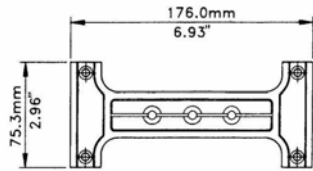

H1018

Diecast Handle to fit H1020 and H1015 Bodies.
Suits H1016 Self Adhesive Name Tag, Available plain or printed to your specification (at extra cost).

Material: Aluminium Diecast

Part Number	Finish	Description
H1018	Black	

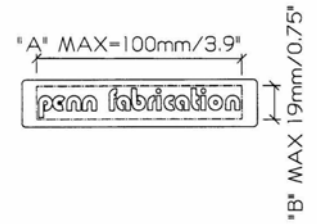

H1016

Self Adhesive Name Tag.
Suits H1015, H1017, H1018, H1020 and H1023 Handles.
Available printed on request (at extra cost).

Material: Plastic

Part Number	Finish	Description
H1016	Black	

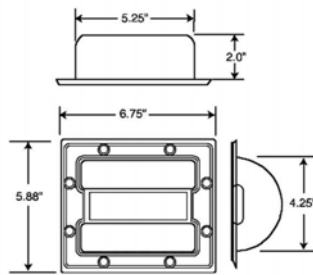

30769

Small 2-Piece Cabinet Handle with Logo Inset.
Special Order outside USA & China

Material: Plastic Dish/Metal Grip

Part Number	Finish	Description
30769	Black	

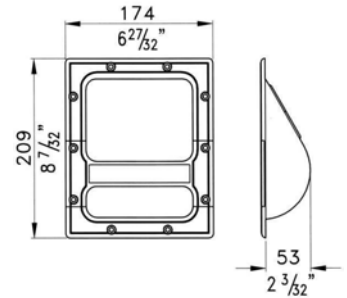

H1024

Bar Handle, with Diecast Handle and ABS Plastic Body.
Name Tags plain, or printed to your specification (at extra cost).
Suits Backplates H1024/BP

Material: ABS Plastic/Aluminium

Part Number	Description	Weight
H1024		0.18Kg/0.4Lb
H1024/NL	Without Label	0.18Kg/0.4Lb
H1024/PS	With Steel reinforced Plastic Grip	0.16Kg/0.35Lb
H1024/L5	Label for H1024	0.3Kg/0.66Lb Per 100

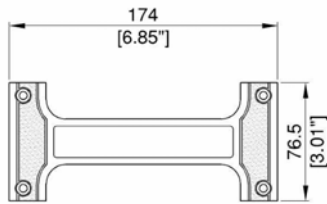

H1024HK

Handle for Use in H1024 & H1027 ABS Bodies.
Available in Die Cast Aluminium or Plastic with Steel insert.
Name Tags plain, or printed to your specification (at extra cost).

Material:

Part Number	Description	Weight
H1024/HK	Die Cast Aluminium with diecast grip	0.1Kg/0.22Lb
H1024/HK/L5	Die Cast Aluminium (With Label)	0.18Kg/0.4Lb
H1024/L5	Label for H1024/HK & H1024/HKPS	0.3Kg/0.66Lb Per 100

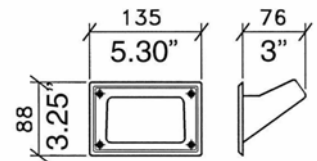
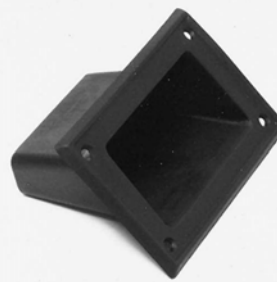

CUT OUT - 102 x 59
4" x 2.30"
FIXING HOLES ϕ 4.5 / .17"

H1006™

Pocket Handle.

Material: Plastic

Part Number	Finish	Description	Weight
H1006™	Black		0.05Kg/0.11Lb
0208™	Black	Economical Version	0.03Kg/0.066Lb

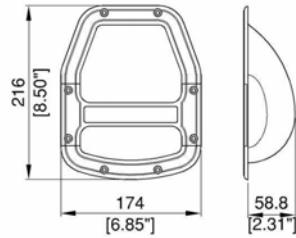

FIXING HOLES 5mm/.20"

H1027

Bar Handle, with Diecast Handle and Plastic ABS Body.
Name Tags plain, or printed to your specification (at extra cost).
Suits Backplates H1027/BP

Material: ABS Plastic/Aluminium

Part Number	Description	Weight
H1027	Diecast handle	0.18Kg/0.4Lb
H1027/NL	Without Label	0.18Kg/0.4Lb
H1024/L5	Label for H1027	0.3Kg/0.66Lb Per 100

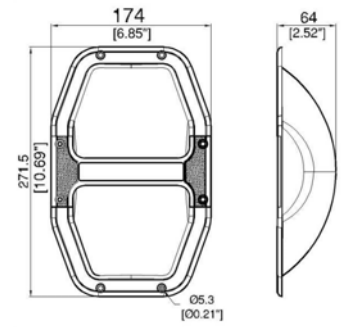

H1027DB

Bar Handle with Die Cast Handle and Black Plastic ABS Body.
Name Tags plain, or printed to your specification (at extra cost).

Part Number	Description
H1027DB	
H1024/L5	Label

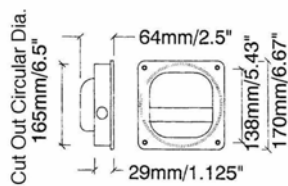

H1076

Plastic Bar Handle.
Mounts in 165mm/6.5" Round Hole.

Material: Plastic

Part Number	Finish	Description
H1076	Black	

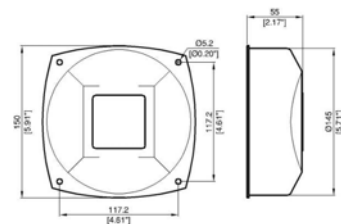

H1028CUP/FXH

Back cover for cabinets

Material: Plastic

Part Number	Description
H1028 CUP/FXH	

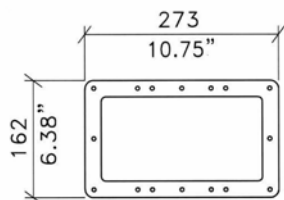
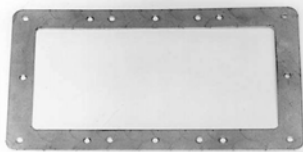

FIXING HOLES 5mm / .20" DIA

H1070/BP

Universal Backplate to suit H1069, H1070 & H1071 Handles.

Material: 0.9mm/ 20 gauge Steel

Part Number	Description
H1070/BP	

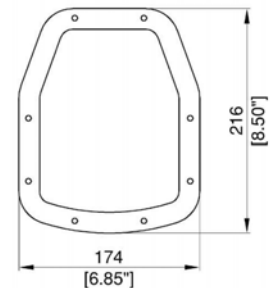

H1027/BP

Back Plate for H1027 Handle.

Material: 1.0mm/ 20 gauge Steel

Part Number	Description
H1027/BP	

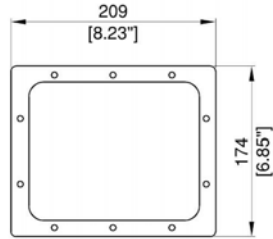
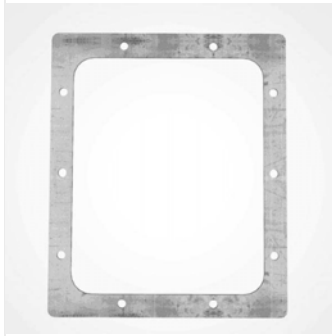

H1024/BP

Back Plate for H1024 Handle.

Material: 1.0mm/ 20 gauge Steel

Part Number	Description
H1024/BP	

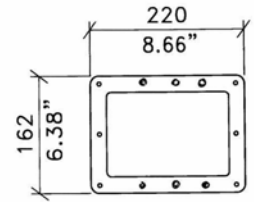
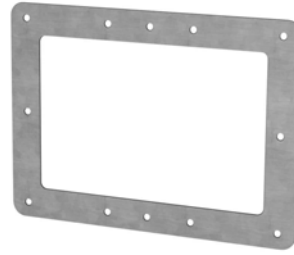

FIXING HOLES 5mm / .20" DIA

H1105/BP

Universal Backplate to suit H1104, H1105, H1105/06 & H1107 Handles.

Material: 0.9mm/ 20 gauge Steel

Part Number	Description
H1105/BP	

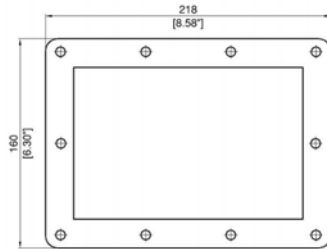

H1105G

Self Adhesive Gasket to suit H1104, H1105 & H1107 Handles.

Part Number	Description
H1105G	

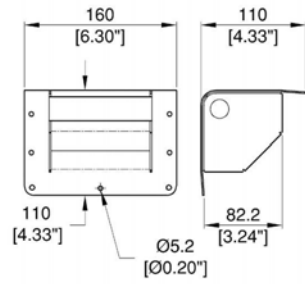

H1105/90

Corner Bar Handle, with Large Radius.

Material: 0.9mm/ 20 gauge Steel

Part Number	Finish	Description
H1105/90	Black	

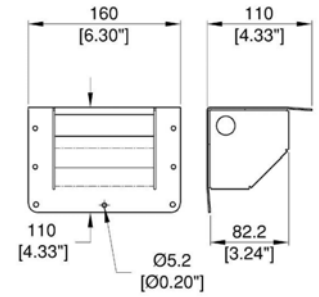

H1105/91

Corner Bar Handle, with Tight Radius.

Material: 0.9mm/ 20 gauge Steel

Part Number	Finish	Description
H1105/91	Black	

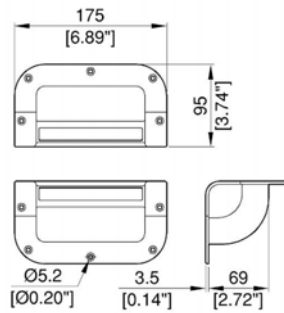

H102490

Corner Bar Handle, with Large Radius.
Zinc Diecast grip in ABS Plastic Dish.
Registered Design

Material: Plastic/Zinc Diecast Handle

Part Number	Finish	Description
H102490	Black	

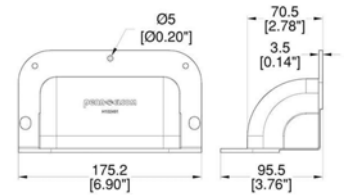

H102491

Corner Handle with **Plastic Dish**.
Tight radius.

Material: Plastic/Zinc Diecast Handle

Part Number	Finish	Description
H102491	Black	Corner Handle

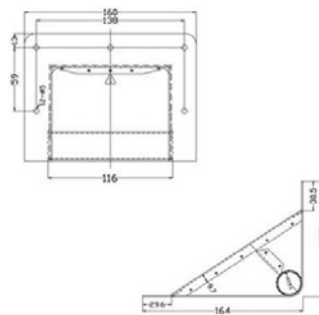

H0347BK

Corner bar handle

Part Number	Finish	Description
H0347BK	Black	

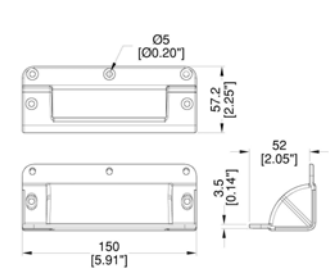

H1025

Die Cast Handle with **Plastic Dish**.

Part Number	Finish	Description
H1025	Black	Corner Handle

H1008

Leather Look Handle with Nickel Fittings.
 Carrying capacity of 40Kg/88.18Lb
Special Order outside USA & China

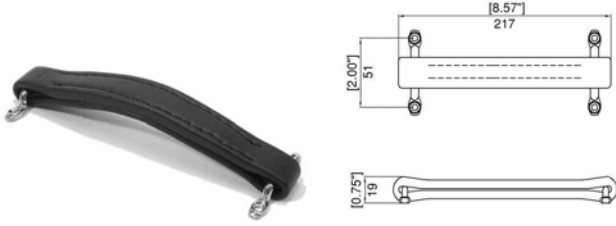

Handles
90

Part Number	Finish	Description
H1008	Black	
Variations	Finish	Description
H1008 Brown	Brown	
H1008 Tan	Tan	

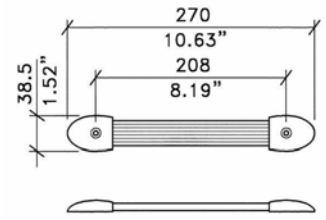
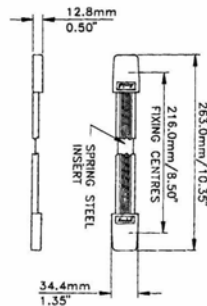

FIXING HOLES 5mm / .20" DIA

H1009

Strap Handle with Metal Endcaps and Plastic Covers.
 Customer name can be moulded in plastic covers, subject to minimum order quantity.

Material: Rubber/Plastic/Steel

Part Number	Description	Weight
H1009	Complete Handle	0.1Kg/0.22Lb
H1009EC	Plastic End Cap Cover for H1009	0.4Kg/0.88Lb Per 100
H1009ECZ	Zinc End Cap for H1009	0.02Kg/0.044Lb
H1010I	Steel Insert For H1009	0.012Kg/0.026Lb
H1010R	Rubber Grip For H1009	0.037Kg/0.082Lb

H1009/01

Strap Handle with Plastic Endcaps.

Material: Rubber/Plastic/Steel

Part Number	Description	Weight
H1009/01	Complete Handle	0.1Kg/0.22Lb
H1009/01EC	End Cap for H1009/01	0.5Kg/1.1Lb Per 100
H1009/01I	Steel Insert for H1009/01	0.012Kg/0.026Lb
H1009/01R	Rubber Grip for H1009/01	0.03Kg/0.066Lb

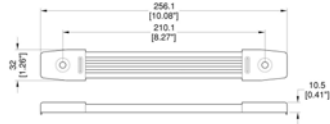

Part Number	Description	Weight
H1010N	Complete Handle with Nickel Fittings	0.089Kg/0.2Lb
H1010K	Complete Handle with Black Fittings	0.089Kg/0.2Lb
H1010ECN	Nickel End Cap only for H1010N	0.021Kg/0.046Lb
H1010ECK	Black End Cap only for H1010K	0.021Kg/0.046Lb
H1010I	Steel Insert For H1010	0.012Kg/0.026Lb
H1010R	Rubber Grip For H1010	0.037Kg/0.082Lb

H1010

Strap Handle, with Steel Endcaps

Material: Rubber/Plastic/Steel

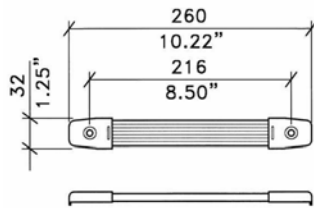

FIXING HOLES 7mm / .27" DIA

Part Number	Description	Weight
H1014N	Complete Handle with Nickel Fittings	0.089Kg/0.2Lb
H1014K	Complete Handle with Black Fittings	0.089Kg/0.2Lb
H1014ECN	Nickel End Cap for H1014N	0.089Kg/0.2Lb
H1014ECK	Black End Cap for H1014K	0.089Kg/0.2Lb
H1009/01I	Steel Insert for H1014	0.012Kg/0.026Lb
H1009/01R	Rubber Grip for H1014	0.03Kg/0.066Lb

H1014

Extra Wide Strap Handle with Heavy Duty End Caps.

Material: Rubber/Plastic/Steel

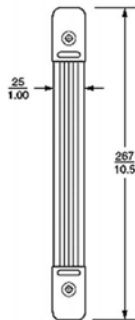

0310-0315

Strap Handle. 2-Hole.

Special Order outside USA & China

Material: Rubber/Steel

Part Number	Description
0315BK	H.D., Black Strap, Black End Caps
0315N	H.D., Black Strap, Nickel End Caps
0315BRN-N	H.D., Brown Strap, Nickel End Caps

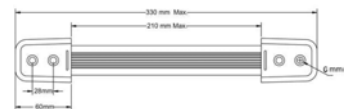

0320

Strap Handle. Heavy Duty. 4-Hole.

Special Order outside USA & China

Material: Rubber/Steel

Part Number	Description
0320BK	Black Strap, Black End Caps

Strap Handles

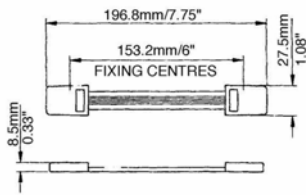

H1013

Strap Handle with Metal End Caps and Plastic Cover.
Customer name can be inserted in Plastic Covers, subject to minimum order quantity.

Material: Rubber/Plastic/Steel

Part Number	Description	Weight
H1013	Complete Handle	0.03Kg/0.066Lb
H1013EC	Plastic End Cap Cover for H1013	0.2Kg/0.44Lb Per 100
H1013ECZ	Zinc End Cap for H1013	0.6Kg/1.32Lb Per 100
H1013I	Steel Insert For H1013	0.6Kg/1.32Lb Per 100
H1013R	Rubber Grip For H1013	0.014Kg/0.031Lb

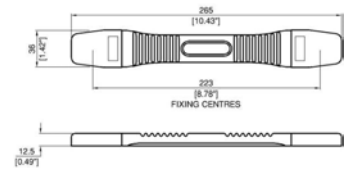

H8012

Strap handle with encapsulated insert.
Metal endcaps and plastic covers.
Customer's name can be moulded in plastic covers subject to minimum order qty.

Material: Steel/Plastic/Rubber

Part Number	Finish	Description
H8012K	Black	



H0494

Designer Black Rubber Strap Handle.
Dimensions 187mm/ 7.4" x 26mm / 1"
Fixing Holes Ø4mm / 3/16" on 48.3mm/ 1.9" Centers

Part Number	Description
H0494	

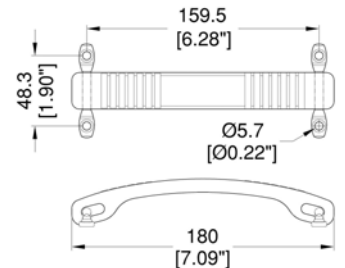

0394

Designer Black Rubber Strap Handle.
Dimensions 7" / 180mm x 1" / 25.4mm

Material: Rubber/Steel

Part Number	Finish	Pantone	Description
0394BK	Black		No Logo
0394BRN	Brown	440C	No Logo
0394RED	Red	498C	No Logo

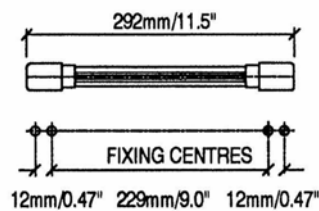

H1195

Strap Handle.

Material: Rubber/Plastic/Steel

Part Number	Finish	Description
H1195	Black	with Nickel Fittings



A= H1198 20mm/3/4" Wide Strap
H1198/38 38mm/1.5" Wide Strap

H1198

Shoulder Strap complete with Shoulder Pads.
Adjustable From 710mm/28" to 1200mm/48"
Width 20mm/ 3/4"

Material: Nylon Webbing

Part Number	Description
H1198	
H1198/38	With 38mm/ 1.5" Wide Strap

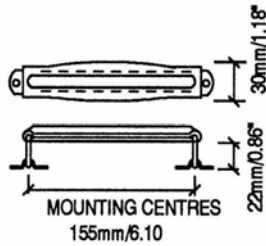

H1000

Solid **Leather** Handle.
Suits Backplates H1000/BP

Material: Steel - Leather outer/PVC inner

Part Number	Finish	Description
H1000	Black	with Nickel Fittings

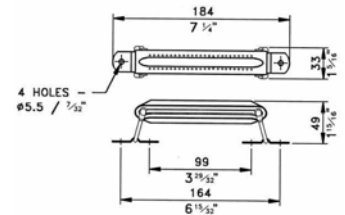

H1001

Leather Handle.
Suits Backplates H1000/BP

Material: Leather & Steel

Part Number	Finish	Description
H1001	Black	with Nickel Fittings

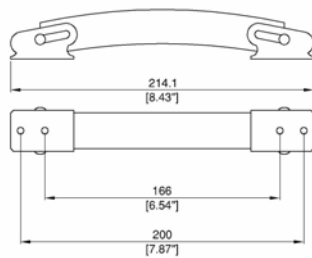

FIXING HOLES 4.7mm/.185"

H1190

PVC Covered Spring Handle

Part Number	Description
H1190	PVC Covered Spring Handle

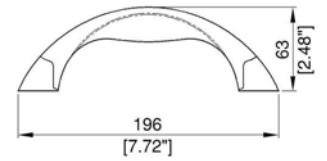

H1423

Curved Briefcase Swivel Handle.

Material: Plastic

Part Number	Finish	Description
H1423	Black	

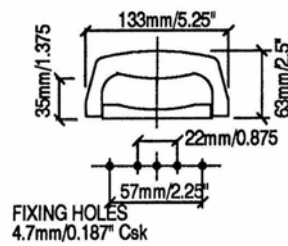

FIXING HOLES 4.7mm/0.187" Csk

H1425

Briefcase Swivel Handle.

Material: Plastic/Steel

Part Number	Finish	Description
H1425	Black	with Nickel Fittings

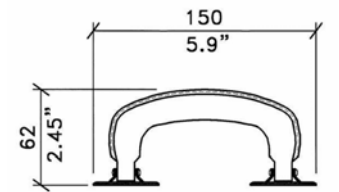

FIXING HOLES 4mm / .16" DIA

H1427

Briefcase Swivel Handle.

Material: Plastic/Steel

Part Number	Finish	Description
H1427	Black	with Nickel Fittings

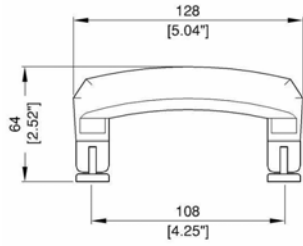

FIXING HOLES 2 x M5

H1428

Briefcase Swivel Handle.

Material: Plastic/Alloy

Part Number	Finish	Description
H1428	Black	with Chrome Fittings

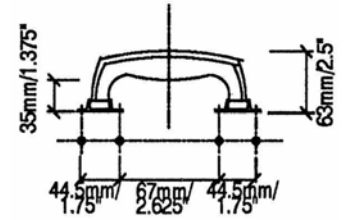

H1430

Briefcase Swivel Handle.

Material: Plastic/Steel

Part Number	Finish	Description
H1430	Black	with Nickel Fittings

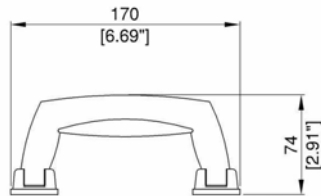

H1431 - H1432

Briefcase Swivel Handle with M4 fixings

Material: Plastic

Part Number	Description
H1431	Black
H1432	Matt Chrome with Black Grip

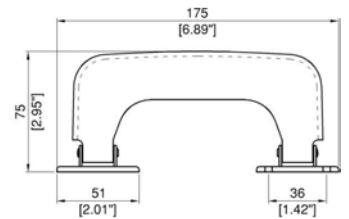

H1433

Black Briefcase Handle with Nickel Fixings

Material: Plastic/Steel

Part Number	Description
H1433	

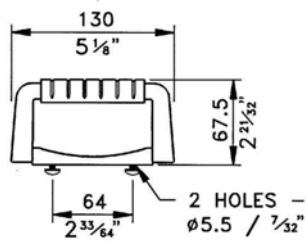

H1605

Briefcase Swivel Handle.

Material: Plastic/Alloy

Part Number	Finish	Description
H1605	Black	with Chrome Fittings

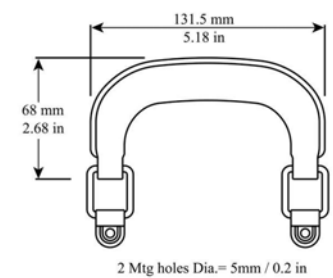

0337

Plastic Long Reach Attaché Handle.
Special Order outside USA & China

Material: Plastic/Steel

Part Number	Finish	Description
0337	Black	Nickel Brackets
0338BK	Black	Shortened Version of 0337

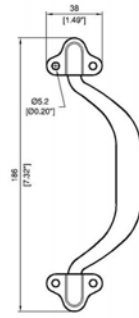

2386

Surface Mount Tubular Handle. Supplied as 3-Piece Kit for Self Assembly.
Special Order outside USA & China

Part Number	Finish	Description
2386	Zinc	
2386UP		Unplated - No Mounting Holes

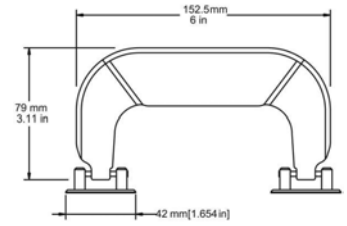

0313

Padded Vinyl Attaché Handle. Threaded Mounting Holes.
Special Order outside USA & China

Material: Vinyl/Steel

Part Number	Finish	Description	Weight
0313	Black	Nickel Brackets	0.092Kg/0.2Lb
0313NB	Black	No Brackets	0.066Kg/0.15Lb

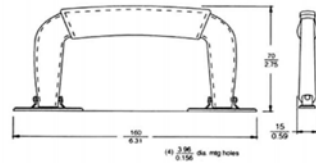

0322

Plastic Attaché Handle. Small Grip. 1-Piece Brackets.
Special Order outside USA & China

Material: Plastic/Steel

Part Number	Finish	Description
0322BK	Black	Nickel Brackets

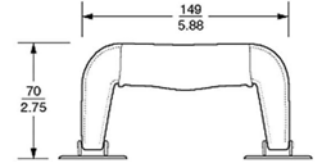

0326

Plastic Attaché Handle. 2-Piece Brackets.
Special Order outside USA & China

Part Number	Finish	Description
0326	Black	Nickel Brackets
0326BR	Black	Brass Brackets
0326NB	Black	No Brackets

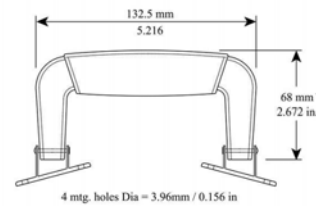

0326SLANT-16

Plastic Attaché Handle. Slanted 2-Piece Brackets for **Guitar, Drum or Round Cases.**

Special Order outside USA & China

Material: Plastic/Steel

Part Number	Finish	Description
0326SLANT-16	Black	Handle, Nickel Brackets

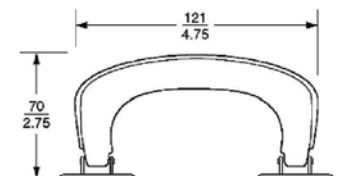

0328

Plastic Attaché Handle. 2-Piece Brackets.
Special Order outside USA & China

Material: Plastic/Steel

Part Number	Finish	Description
0328	Black	Handle, Nickel Brackets

Briefcase Handles

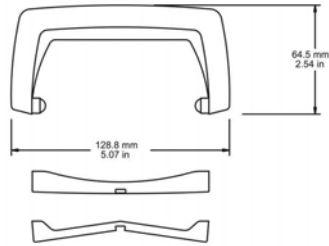

0332

Plastic Attaché Handle. 3-Piece Design. Concealed Mounting Holes.

Special Order outside USA & China

Material: Plastic/Steel

Part Number	Finish	Description
0332	Black	Handle, Chrome Cap

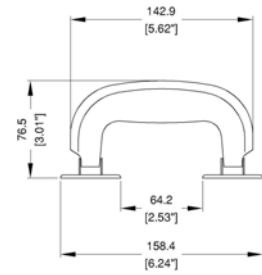

0353N

Small vinyl padded attaché Handle, oval nickel brackets.

Finish Available in Nickel, Brass or Chrome.

Special Order outside USA & China

Material: CRS

Part Number	Description
0353N	

96

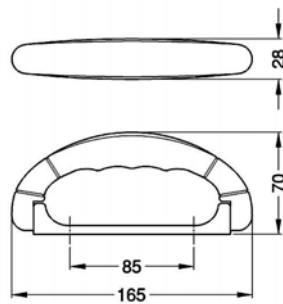

4245

Handle.
Finished in Black

Part Number	Description
4245	Black Handle

Handles

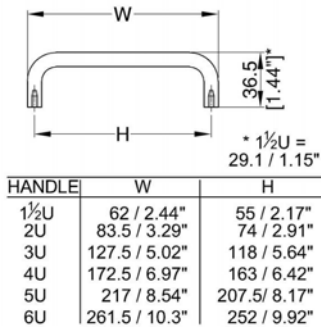

Part Number	Size	Finish	Weight
R1265/105UC	1 1/2U	Chrome	0.07Kg/0.15Lb
R1265/105UK	1 1/2U	Black	0.07Kg/0.15Lb
R1265/2UC	2U	Chrome	0.066Kg/0.15Lb
R1265/2UK	2U	Black	0.068Kg/0.15Lb
R1265/3UC	3U	Chrome	0.091Kg/0.2Lb
R1265/3UK	3U	Black	0.092Kg/0.2Lb
R1265/4UC	4U	Chrome	0.116Kg/0.26Lb
R1265/4UK	4U	Black	0.118Kg/0.26Lb
R1265/5UC	5U	Chrome	0.139Kg/0.31Lb
R1265/5UK	5U	Black	0.142Kg/0.31Lb
R1265/6UC	6U	Chrome	0.165Kg/0.36Lb
R1265/6UK	6U	Black	0.17Kg/0.37Lb

R1265 Rack Handles

Rack Panel Handle. Tapped for M4 Screws.

Material: Steel

Handles

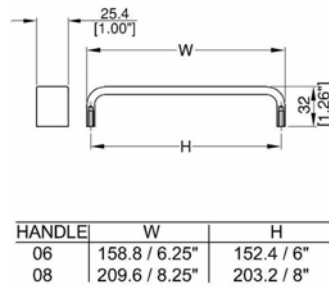

R1266 06-08 Rack Handles

Aluminium Rack Handle. Tapped for 8-32 UNC Screws.

Material: Aluminium

Part Number	Finish	Description	Weight
R1266/06K	Black		0.1Kg/0.22Lb
R1266/08K	Black		0.15Kg/0.33Lb

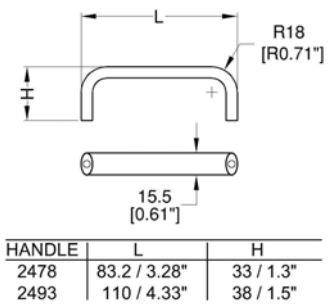

2478 - 2493 Rack Handles

Cast Handle Pull for Rack Mountable Amplifiers. Threaded Mounting Holes.

Material: Brass

Part Number	Finish	Size	Fixing	Weight
2478	Chrome	80mm/ 3.1"	10-32 UNC	0.102Kg/0.22Lb
2493	Chrome	110mm/ 4.3"	10-32 UNF	0.03Kg/0.066Lb

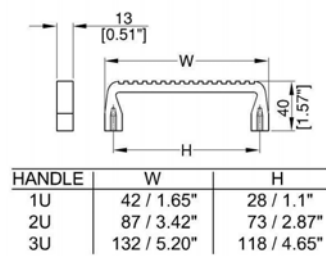

R1266 Rack Handles

Aluminium Rack Panel Handle. Tapped for M5 Screws.

Material: Aluminium

Part Number	Size (U)	Finish
R1266/105UAS	1 1/2U	Anodised Silver
R1266/105UAK	1 1/2U	Black
R1266/2UAS	2U	Anodised Silver
R1266/2UAK	2U	Black
R1266/3UAS	3U	Anodised Silver
R1266/3UAK	3U	Black

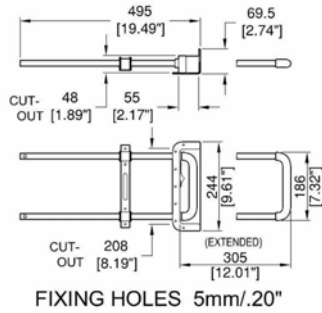

H2000 Recessed Pull-Out Handle

Recessed Pull-Out Handle.
See Castor Wheel Housing W2001 & W2100.

Material: Steel & Plastic

Part No.	Description	Handle Extends	Closed Length	Weight
H2000 H2000/2 H2000/DC	Pack of 2 Heavy Duty Diecast Dish	305mm/ 12"	495mm/ 19.5"	1.06Kg/2.34Lb 2.12Kg/4.67Lb
H2017 H2017/2 H2017/DC	Pack of 2 Heavy Duty Diecast Dish	431mm/ 17"	622mm/ 24.5"	1.155Kg/2.55Lb 2.31Kg/5.09Lb

Handles

98

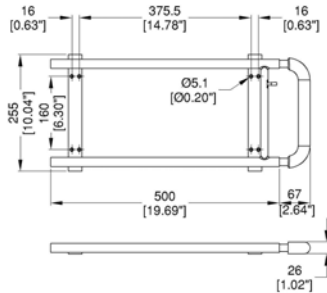

H2001

Heavy Duty Steel Pull-Out Surface Mount Handle with moulded grip.

For Heavy Duty Rack Applications.

Material: Steel

Part Number	Description
H2001	



H4512

Removable Case Trolley 235mm/ 9.25"

Part Number	Description
H4512	



H4515

Removable Case Trolley - 3 Stage

Wheel Base: 340mm/ 13.4"
Dimensions closed: 170mm x 420mm / 6.7" x 16.5"
Dimensions Extended: 170mm x 0.96m / 6.7" x 3ft 2"

Part Number	Description
H4515	

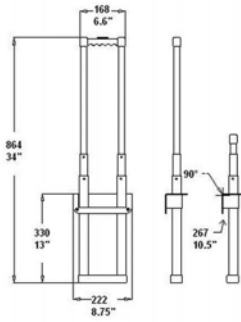

H4116

4 Stage Internal Mount Telescopic Handle.
Locks In all 4 Stage Positions.
Load Capacity: 34Kg/75lb.
For Use with 10.5mm / 0.41" material

Material: Steel/Plastic

Part Number	Description
H4116	4 Stage Internal Mount Telescopic Handle.

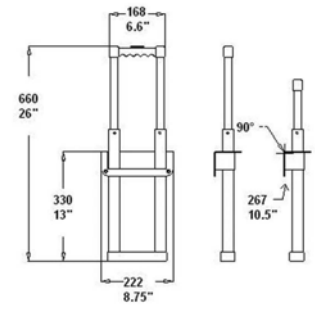

H4117

3 Stage Internal Mount Telescopic Handle.
Locks In all 3 Stage Positions.
Load Capacity: 34Kg/75lb.
For Use with 10.5mm / 0.41" material

Material: Steel/ Plastic

Part Number	Description
H4117	

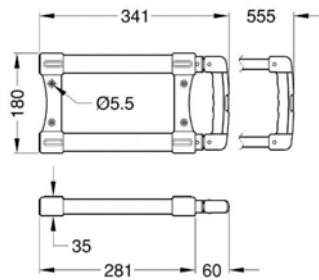

4080

Extendable Handle - 4 Stage

Dimensions Closed: 180mm x 300mm / 7.1" x 11.8"
Dimensions Extended: 180mm x 890mm / 7.1" x 35"

Part Number	Description
4080	

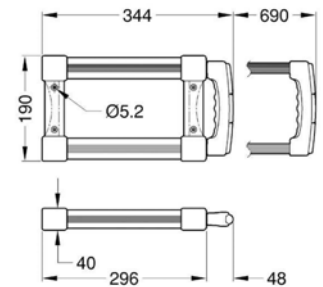

4081

Extendable Handle - 5 Stage

Dimensions Closed: 180mm x 360mm / 7.1" x 14.2"
Dimensions Extended: 180mm x 1.04m / 7.1" x 3ft 5"

Part Number	Description
4081	

Handle Back Plates & Gaskets

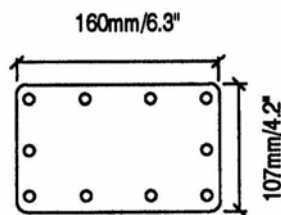
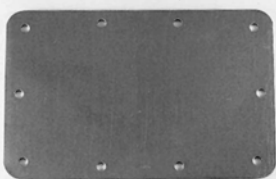

H1085

Backplates for H7151, H7154 and H7159.
For 10mm/ 3/8" Timber.
Use H1906 for 6mm/ 1/4" Timber.

Material: 0.9mm/ 20 gauge Steel

Part Number	Description
H1085	

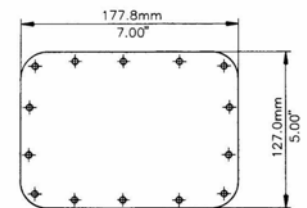
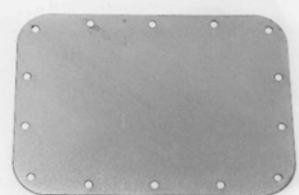

H1905

Backplate for H1065, H7165 and H7165/10.
For use with 12mm/ 1/2" Timber and above.
Use H1065/BP for 10mm/ 3/8" Timber.

Material: 0.9mm/ 20 gauge Steel

Part Number	Description
H1905	

Handle Back Plates & Gaskets

Handles

100

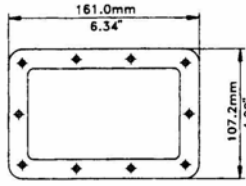

H1906

Backplate for H7151, H7149, H7159, H1061 and H1064 Handles with all wood Thicknesses, and H7154 For 6mm/ 1/4" Timber only. (Use H1085 for 10mm/ 3/8" Timber.)

Material: 0.9mm/ 20 gauge Steel

Part Number	Description
H1906	

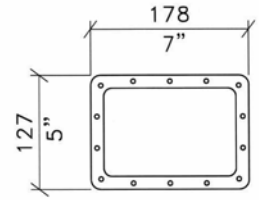

H1065/BP

Backplate for H1065 Handle.
For 10mm/ 3/8" Timber and below.
Use H1905 for 12mm/ 1/2" Timber and above.

Material: 0.9mm/ 20 gauge Steel

Part Number	Description
H1065/BP	

FIXING HOLES 5mm / .20" DIA

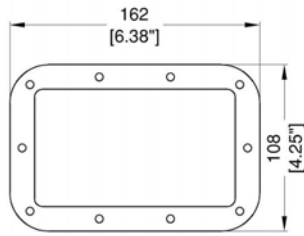

H2751/BP

Backplate for H2751 Handle.

Material: 0.9mm/ 20 gauge Steel

Part Number	Description
H2751/BP	

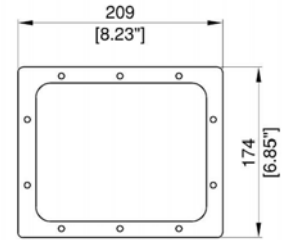
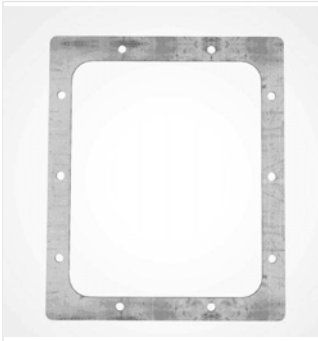

H1024/BP

Back Plate for H1024 Handle.

Material: 1.0mm/ 20 gauge Steel

Part Number	Description
H1024/BP	

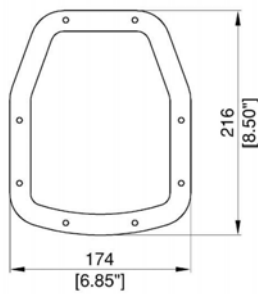

H1027/BP

Back Plate for H1027 Handle.

Material: 1.0mm/ 20 gauge Steel

Part Number	Description
H1027/BP	

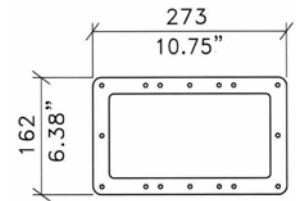

H1070/BP

Universal Backplate to suit H1069, H1070 & H1071 Handles.

Material: 0.9mm/ 20 gauge Steel

Part Number	Description
H1070/BP	

FIXING HOLES 5mm / .20" DIA

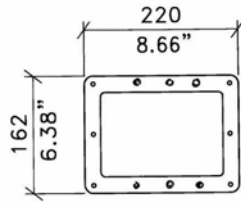
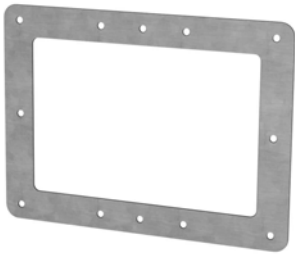

FIXING HOLES 5mm / .20" DIA

H1105/BP

Universal Backplate to suit H1104, H1105, H1105/06 & H1107 Handles.

Material: 0.9mm/ 20 gauge Steel

Part Number	Description
H1105/BP	

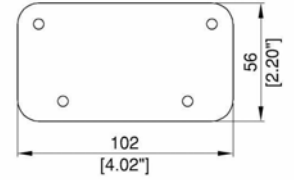
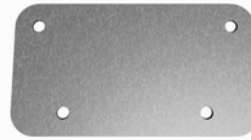

FIXING HOLES 5.2mm/0.204"

H1030/BP

Back Plate for H1030 Handle.

Material: 1.0mm/ 20 gauge Steel

Part Number	Description
H1030/BP	

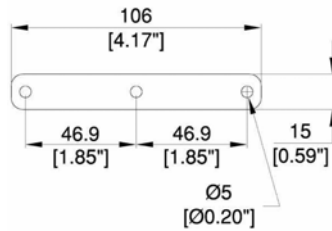

H1078/BP

Back Plate for H1078 Handle.

Material: 0.9mm/ 20 gauge Steel

Part Number	Finish	Description
H1078/BP	Zinc	

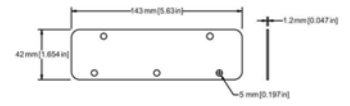

2367

Back-Up Plate for 2366 and 2368 Handles.
Special Order outside USA & China

Material: Steel

Part Number	Finish	Description
2367	Zinc	

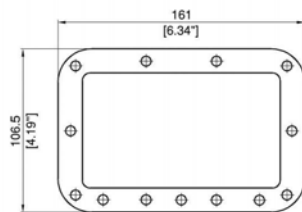
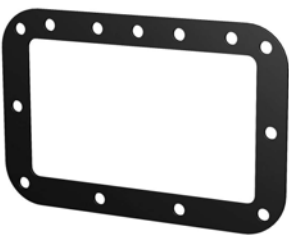

H1051G

Self Adhesive Gasket, for H1050 & H1051 Style Recessed Handles.

Part Number	Description
H1051G	

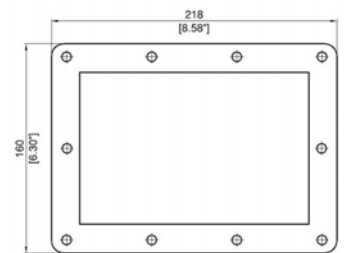
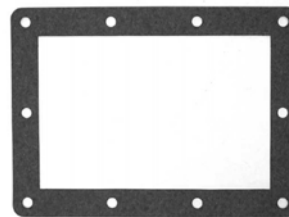

H1105G

Self Adhesive Gasket to suit H1104, H1105 & H1107 Handles.



Part Number	Description
H1105G	

C1340

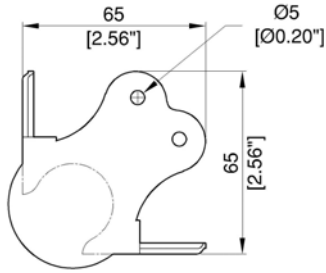
Ball Corner, Tight Radius



Material: 1.5mm/ 16 gauge Steel

Part Number	Finish	Description	Weight
C1340Z	Zinc	Ball Corner, Tight Radius	0.1Kg/0.22Lb
C1340K	Black		
C1340C C1339Z	Chrome Zinc	1.8mm / 14 gauge steel	
Variations	Finish	Description	Weight
C1384Z	Zinc	Stackable	
C1340/30Z	Zinc	With 30mm / 1 3/16" Offset	
C1379Z C1379K	Zinc Black	2 Leg	

Corners
102

C1376

Heavy Duty Ball Corner, 5mm Radius

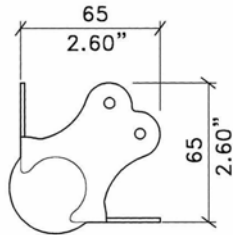

FIXING HOLES 5mm/.20" DIA

Material: 2.0mm/ 14 gauge Steel

Part Number	Finish	Description
C1376Z	Zinc	
Variations	Finish	Description
C1376/01	Zinc	Stackable



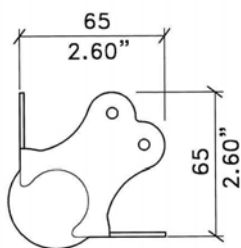

C1375

Heavy Duty Ball Corner
Extra heavy duty 2.5mm/ 0.104" available.

FIXING HOLES 5mm/.20" DIA

Material: 2.0mm/ 14 gauge Steel

Part Number	Finish	Description	Weight
C1375Z C1375K C1375S	Zinc Black Stainless		0.121Kg/0.27Lb
Variations	Finish	Description	Weight
C1385Z	Zinc	Stackable	0.121Kg/0.27Lb
C1991Z	Zinc	With 30mm / 13/16" Offset	0.122Kg/0.27Lb
C1991/01	Zinc	Stackable, With 30mm / 13/16" Offset	0.122Kg/0.27Lb
C1380Z C1380K	Zinc Black	2 Leg	0.097Kg/0.21Lb
C1395Z	Zinc	2 Leg, Radius Cut-Out	0.105Kg/0.23Lb
C1255Z	Zinc	2 Leg, Stackable, Left Hand	0.098Kg/0.22Lb
C1285Z	Zinc	2 Leg, Stackable, Right Hand	0.097Kg/0.21Lb

Ball Corners

C1377

Heavy Duty Ball Corner, 5mm Radius.

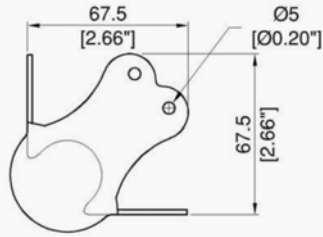
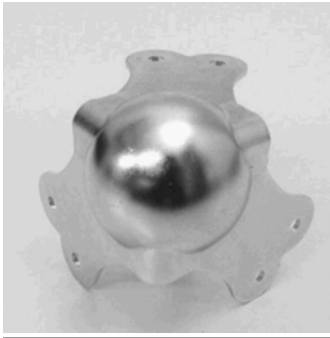

Material: 1.8mm / 1/16" Steel

Part Number	Finish	Description
C1377Z	Zinc	
Variations	Finish	Description
C1377/30	Zinc	With 30mm / 1 3/16" Offset
C1377/31	Zinc	Stackable, With 30mm / 1 3/16" Offset



Corners

104

C1365 - C1366

Heavy Duty Ball Corner, With Offset.

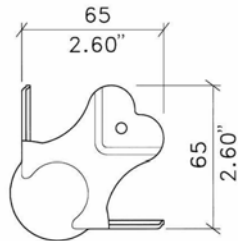
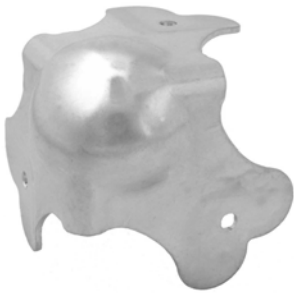

FIXING HOLES 5mm / .20" DIA

Material: 2.0mm / 14 gauge Steel

Part Number	Finish	Description
C1365Z C1365K	Zinc Black	With 30mm / 13/16" Offset
Variations	Finish	Description
C1366Z	Zinc	With 35mm / 13/18" Offset
C1365/30-38Z	Zinc	With 38mm / 1.5" Offset



C0650

Heavy Duty Ball Corner

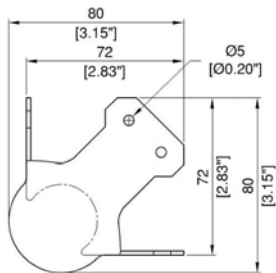

Material: 2.0mm/ 14 gauge Steel

Part Number	Finish	Description	
C0650Z C0650K	Zinc Black		
<i>Variations</i>	<i>Finish</i>	<i>Description</i>	
C1175Z	Zinc	2 Leg	
C1210Z C1210K	Zinc Black	Stackable	
C0651K C0651Z	Black Zinc	With 30mm / 13/16" Offset	
C0651/01	Zinc	Stackable, With 30mm / 13/16" Offset	
C0658Z C0658K	Zinc Black	With 35mm / 1 3/8" Offset	

Corners

105

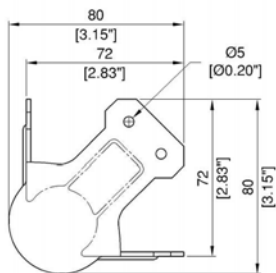

C1305

Heavy Duty Ball Corner, Ribbed

Material: 2.0mm/ 14 gauge Steel

Part Number	Finish	Description
C1305Z	Zinc	

C0652Z

Heavy Duty Ball corner

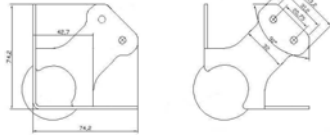

Part Number	Finish	Description
C0652Z	Zinc	
Variations	Finish	Description
C1213Z	Zinc	Female Stacking

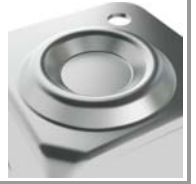

Corners

106

C1352/00/R5 Family

Ball Corner with 5mm/0.20" Internal Radius.

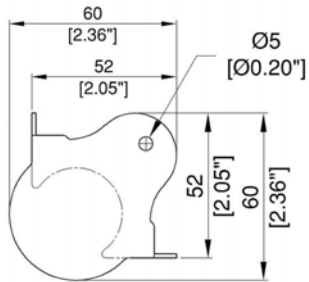
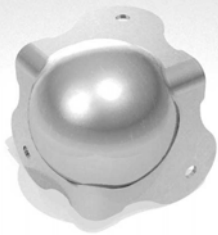

Material: 1.5mm/ 16 gauge Steel

Part Number	Finish	Description
C1352/00/R5	Zinc	Large radius 5mm / 3/16"
Variations	Finish	Description
C1353/00/R5	Zinc	Stackable. Large radius 5mm / 3/16"
C1351/00/R5	Zinc	With 30mm / 13/16" Offset. Large radius 5mm / 3/16"
C1351/01/R5	Zinc	Stackable, With 30mm / 13/16" Offset. Large radius 5mm / 3/16"

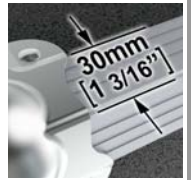



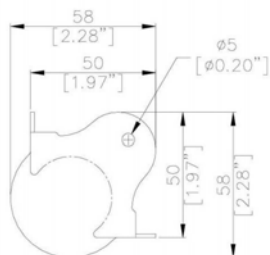

C1352 Family

Ball Corner

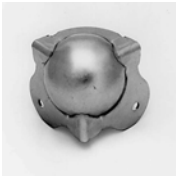

Material: 1.5mm/ 16 gauge Steel

Part Number	Finish	Description	Weight
C1352C C1352Z	Chrome Zinc	Tight radius	0.076Kg/0.17Lb
<i>Variations</i>	<i>Finish</i>	<i>Description</i>	<i>Weight</i>
C1351Z C1351K	Zinc Black	With 30mm / 13/16" Offset. Tight radius	
C1353C C1353Z	Chrome Zinc	Stackable. Tight radius	 0.076Kg/0.17Lb
C1354Z	Zinc	2 Leg. Tight radius	 0.066Kg/0.15Lb
C1356Z C1356K	Zinc Black	2 Leg, Stackable, Left Hand. Tight radius	 0.066Kg/0.15Lb
C1357Z C1357K	Zinc Black	2 Leg, Stackable, Right Hand. Tight radius	 0.066Kg/0.15Lb

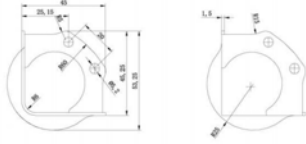

C1363 - C1364

Ballcorner without legs. Fittingholes fits on 30mm Angle.

Makes cases stronger - Especially on Flightpanel. Rivet goes through extrusion and panel.

Part Number	Finish	Description
C1363Z	Zinc	
Variations	Finish	Description
C1364Z	Zinc	Stackable

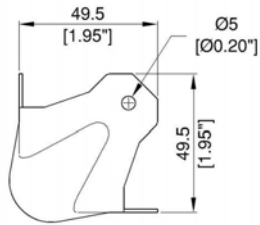

C1080

Ball Corner with Tight Radius

Material: 1.2mm/ 18 gauge Steel

Part Number	Finish	Description
C1080Z	Zinc	
C1080K	Black	
Variations	Finish	Description
C1355Z	Zinc	2 Leg, Tight Radius, With 38mm/ 1.5" Radius Cut Out
C1087Z	Zinc	With 22mm / 7/8" Offset

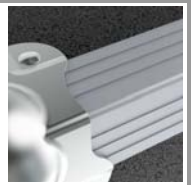
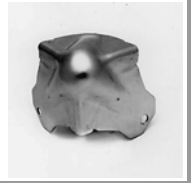

C1081

Ball Corner, With 30x30/1 3/16" Offset.

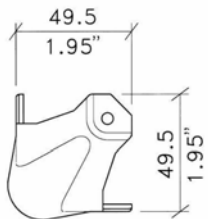

FIXING HOLES 5mm/.20" DIA

Material: 1.2mm/ 18 gauge Steel

Part Number	Finish	Description
C1081Z	Zinc	
C1081K	Black	
C1081C	Chrome	
C1081S	Stainless Steel	
Variations	Finish	Description
C1081/01	Zinc	Female Stacking
C1081/04	Zinc	Male Stacking

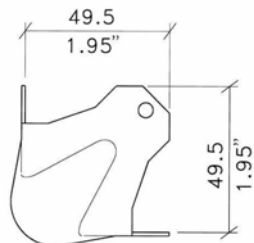
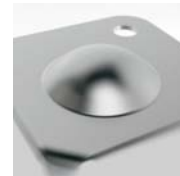

FIXING HOLES 5mm/.20" DIA

C1079

Ball Corner with Large Radius

Material: 1.2mm/ 18 gauge Steel

Part Number	Finish	Description
C1079Z	Zinc	
C1079K	Black	

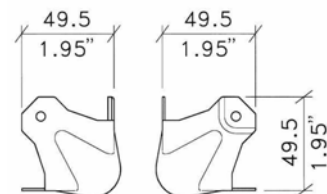

FIXING HOLES 5mm/.20" DIA

C1083

Ball Corner, for use in lidmaker applications.
Offset one leg for 30mm/1 3/16" Extrusion.

Material: 1.2mm/ 18 gauge Steel

Part Number	Finish	Description
C1083Z	Zinc	
C1083K	Black	

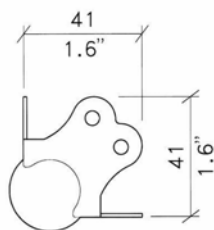

FIXING HOLES 5mm/.20" DIA

C1345

Mini Ball Corner

Material: 1.2mm/ 18 gauge Steel

Part Number	Finish	Description
C1345Z	Zinc	
C1345K	Black	

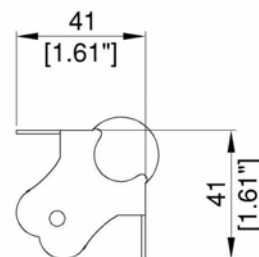

FIXING HOLES 5mm/.20"

C1345-1

Mini Ball Corner

Material: 1.2mm/ 18 gauge Steel

Part Number	Finish	Description
C1345-1	Zinc	
C1345-1PE	Zinc	With Penn Elcom Logo

Ball Corners

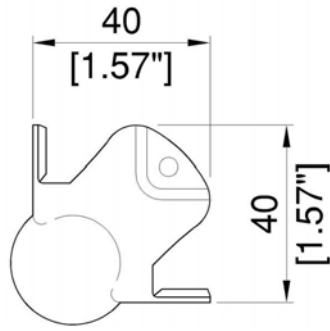

C1347

Mini Ball Corner.
Offset for use with 22mm x 22mm / 7/8" x 7/8" Extrusions.

Material: 1.2mm/ 18 gauge Steel

Part Number	Finish	Description
C1347Z	Zinc	

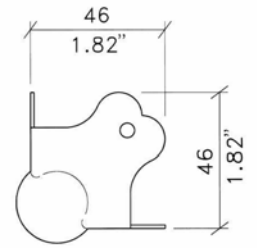

FIXING HOLES 5mm / .20" DIA

C1343

Ball Corner suitable for
22mm x 22mm / 7/8" x 7/8" Extrusion E0815

Material: 1.2mm/ 18 gauge Steel

Part Number	Finish	Description
C1343Z	Zinc	
C1343K	Black	

Corners
110

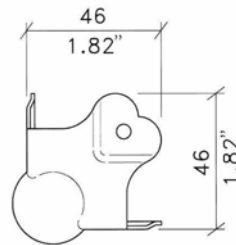

FIXING HOLES 5mm / .20" DIA

C1344

Mini Ball Corner Offset for use with Extrusion E0815/ E2275 & 22mm x 22mm / 7/8" x 7/8"

Material: 1.2mm/ 18 gauge Steel

Part Number	Finish	Description
C1344Z	Zinc	

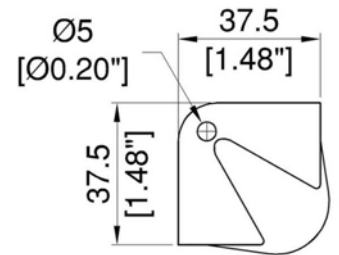

C1187

Ball Corner.
Supersedes 1024

Material: 1.0mm/ 20 gauge Steel

Part Number	Finish	Description
C1187Z	Zinc	

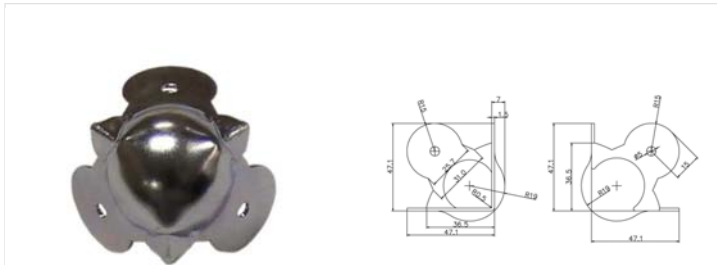

C1260Z

Ball corner

Material: 1.5mm

Part Number	Finish	Description
C1260Z	Zinc	

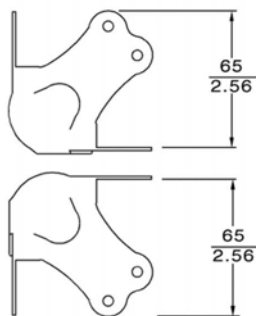
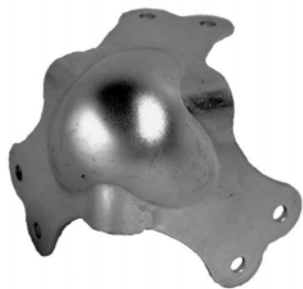

1010

Extra Large Heavy Duty Ball Corner.
6.5mm / 1/4" Radius
Special Order outside USA & China

Material: 2.0mm/ 14 gauge Steel

Part Number	Finish	Description
1010	Zinc	
Variations	Finish	Description
1011	Zinc	

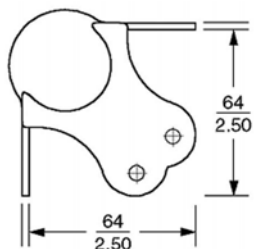
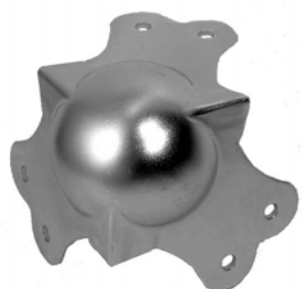

1002

Heavy Duty Ball Corner.

6 mtg holes Ø 5.0 / .20

Material: 2.0mm/ 14 gauge Steel

Part Number	Finish	Description
1002	Zinc	
10129	Zinc	4mm / 0.158" Wide radius
Variations	Finish	Description
1000	Zinc	Offset
1000N	Nickel	



10900-14 - 10914-14

Extra Large Heavy Duty Ball Corner.
Special Order outside USA & China

Material: 1.9mm / 1/16"Steel

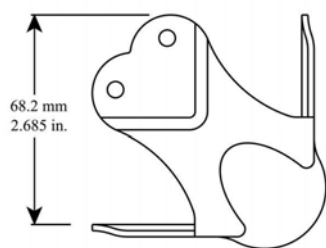
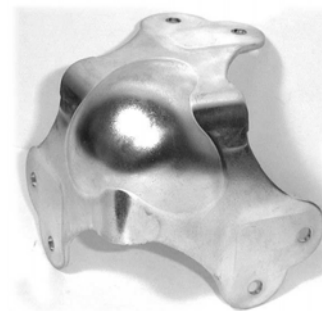

Part Number	Finish	Description
10900-14	Zinc	offset
Variations	Finish	Description
10914-14	Zinc	offset stackable



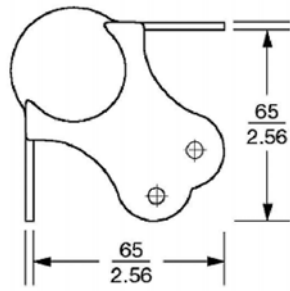
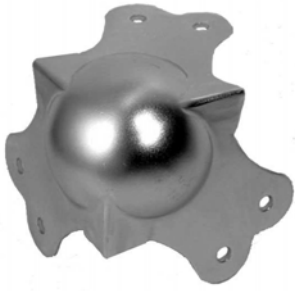

1003
Ball Corner.

6 mtg holes Ø 4.8 / .19

Material: 1.5mm/ 16 gauge Steel

Part Number	Finish	Description
1003	Zinc	
1003CH	Chrome	
1003S-430	Stainless	Made from SUS430 Stainless Steel
1003PE	Zinc	With Penn Elcom Logo
Variations	Finish	Description
1008	Zinc	Stackable
1008CH	Chrome	



Corners

112

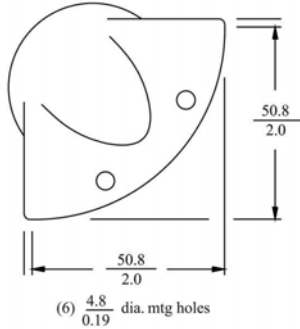

1018
Triangular Ball Corner.
Special Order outside USA & China

Material: Steel

Part Number	Finish	Description
1018	Zinc	
1018N	Nickel	

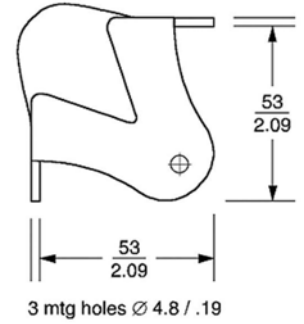

1020
Medium Ball Corner.

Material: 1.2mm/ 18 gauge Steel

Part Number	Finish	Description
1020	Zinc	
1022	Zinc	Two Leg

8509 - 8529

Short Leg Ball Corner.

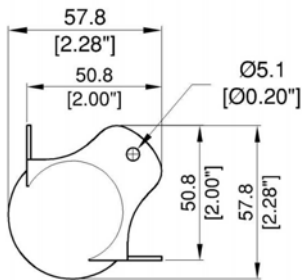

Material: 1.5mm/ 16 gauge Steel

Part Number	Finish	Description	Weight
8509	Zinc		0.066Kg/0.15Lb
8509CH	Chrome		
8509PE	Zinc	With Penn Elcom Logo	0.066Kg/0.15Lb
Variations	Finish	Description	Weight
8529	Zinc	Stackable	
8529PE	Zinc	With Penn Elcom Logo	



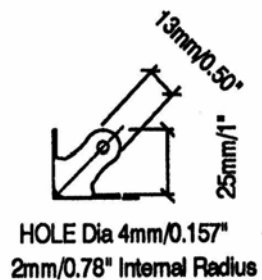

C0630

Flat Corner

Material: 0.75mm/ 0.03"Steel

Part Number	Finish	Description
C0630	Nickel	

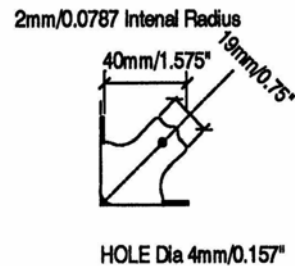

C0670

Flat Corner

Material: 1.0mm/ 20 gauge Steel

Part Number	Finish	Description
C0670K	Black	
C0670N	Nickel	

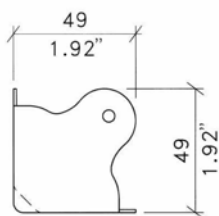

C0675

Flat Corner.
Male and Female stacking options

FIXING HOLES 5mm / .20" DIA

Material: 1.0mm/ 20 gauge Steel

Part Number	Finish	Description	Weight
C0675Z C0675K C0675C	Zinc Black Chrome		0.052Kg/0.11Lb
Variations	Finish	Description	Weight
C1150Z C1150K	Zinc Black	Male Stacking, mates with C1935	
C1935Z C1953K	Zinc Black	female Stacking, mates with C1150	



Flat Corners

C1179

Flat Corner, 5mm/3/16" inside radius

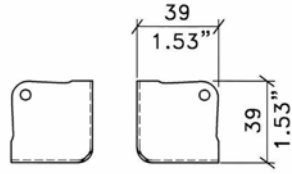

FIXING HOLES 5mm/.20" DIA

Material: 1.0mm/ 20 gauge Steel

Part Number	Finish	Description	Weight
C1184Z	Zinc		0.03Kg/0.066Lb
C1179K	Black		0.031Kg/0.068Lb
Variations	Finish	Description	Weight
C1179Z	Zinc	Male Stacking	0.031Kg/0.068Lb

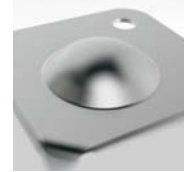

114
Corners

C1180

Flat Corner, Tight Radius

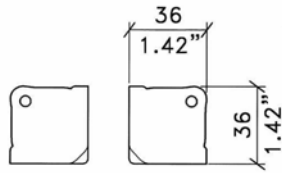
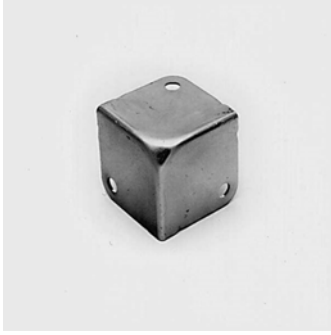

FIXING HOLES 5mm/.20" DIA

Material: 1.0mm/ 20 gauge Steel

Part Number	Finish	Description	Weight
C1185Z	Zinc		
C1185K	Black		
Variations	Finish	Description	Weight
C1180Z	Zinc	Male Stacking	
C1180K	Black		

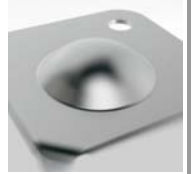

C1851/30

Flat Corner, Tight Radius. With 30mm/1 3/16" Offset.

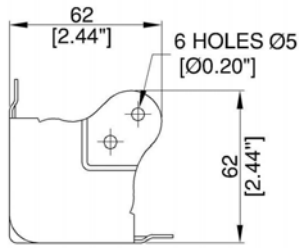
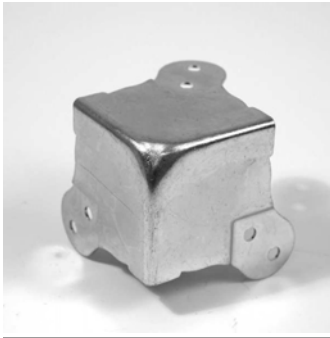

Material: 1.2mm/ 18 gauge Steel

Part Number	Finish	Description
C1851/30	Zinc	Plain
Variations	Finish	Description
C1851/31	Zinc	Female Stacking
C1851/34	Zinc	Male Stacking
C1851/37	Zinc	Male stacking on all 3 sides

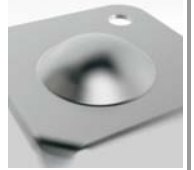
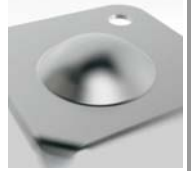

Corners
116

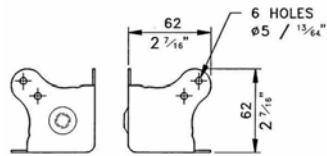

C1855

Flat Corner, Bumped (Male). With 5mm/0.2" Internal Radius. Mates with C1860

Material: 1.2mm/ 18 gauge Steel

Part Number	Finish	Description
C1855Z	Zinc	
C1855K	Black	

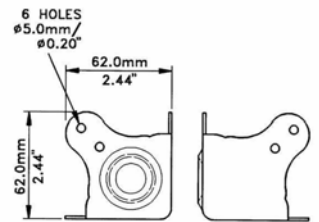

C1860

Flat Corner, Dimpled (Female). With 5mm/0.2" Internal Radius. Mates with C1855

Material: 1.2mm/ 18 gauge Steel

Part Number	Finish	Description
C1860Z	Zinc	

C7079

Flat Corner. 5mm/0.2" Internal Radius.

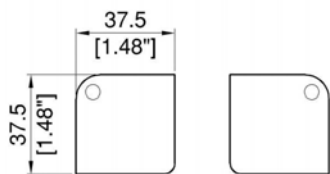

Material: 1.0mm/ 20 gauge Steel

Part Number	Finish	Description
C7079Z	Zinc	
Variations	Finish	Description
C7084Z	Zinc	Male Stacking
C7077Z	Zinc	Female Stacking

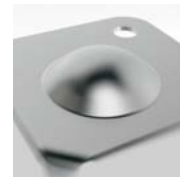

Corners

117

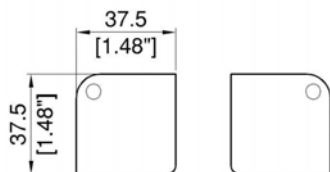

C7082

Flat Corner. Tight Radius

Material: 1.0mm/ 20 gauge Steel

Part Number	Finish	Description
C7082Z	Pennbrite	



FIXING HOLES 5mm/.20"

C1980

3 Leg Flat Corner, Tight Radius.

Material: 1.2mm/ 18 gauge Steel

Part Number	Finish	Description
C1980Z	Zinc	

10231 - 10235

Heavy Duty Flat Corner.
Special Order outside USA & China

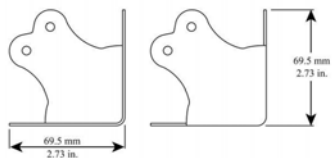

Material: 1.5mm/ 16 gauge Steel

Part Number	Finish	Description
10231	Zinc	
Variations	Finish	Description
10233	Zinc	Male Stacking
10235	Zinc	Female Stacking

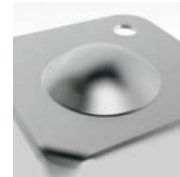

Corners

118

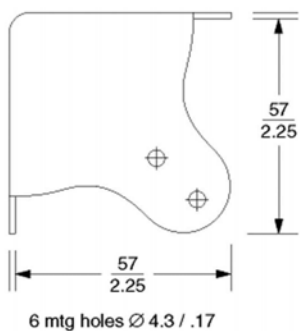
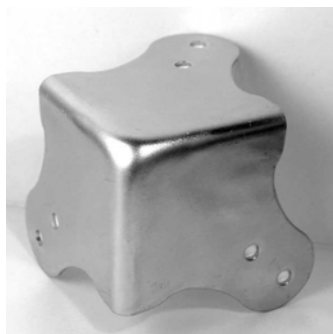

1031 - 1035

Flat Corner 6 hole.
Special Order outside USA & China

Material: 1.2mm/ 18 gauge Steel

Part Number	Finish	Description
1031	Zinc	
1031CH	Chrome	
Variations	Finish	Description
1033	Zinc	Male Stacking
1035	Zinc	Female Stacking

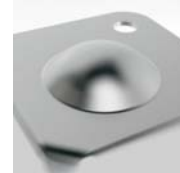

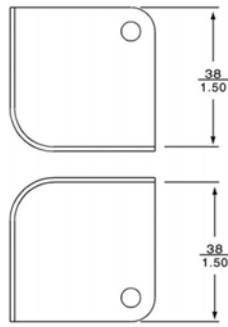





1060 - 1074

Small Flat Corner.

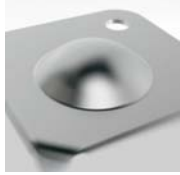
Special Order outside USA & China

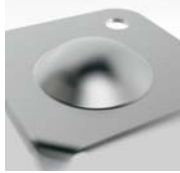
Material: 1.0mm/ 20 gauge Steel

Part Number	Finish	Description	
1060 1060BK 1060CH 1060N	Zinc Black Chrome Nickel	Tight Radius	
<i>Variations</i>	<i>Finish</i>	<i>Description</i>	
1064 1064BK 1064CH 1064N	Zinc Black Chrome Nickel	Male Stacking. Tight Radius	
1062 1062BK 1062CH 1062N	Zinc Black Chrome Nickel	Female Stacking. Tight Radius	
1066 1066BK 1066CH 1066N	Zinc Black Chrome Nickel	Two Leg. Tight Radius	
1070 1070BK 1070CH 1070N	Zinc Black Chrome Nickel	5mm / 3/16" radius	
1072 1072BK 1072CH 1072N	Zinc Black Chrome Nickel	Male Stacking. 5mm / 3/16" radius	
1074 1074BK 1074CH 1074N	Zinc Black Chrome Nickel	Female Stacking. 5mm / 3/16" radius	

Elcom Flat Corners

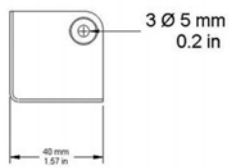
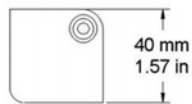

1260 - 1264

Small Flat Corner with Rivet Protectors.
Special Order outside USA & China

Material: 1.0mm/ 20 gauge Steel

Part Number	Finish	Description
1260	Zinc	1.0mm/ 20 Gauge
1260N	Nickel	
1260-20	Zinc	
Variations	Finish	Description
1264	Zinc	Male Stacking
1264N	Nickel	Male Stacking. 1.0mm/ 20 Gauge
1264-20	Zinc	

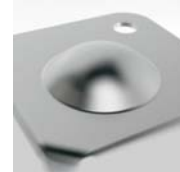

Corners

Brace Corners

120

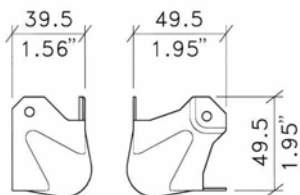
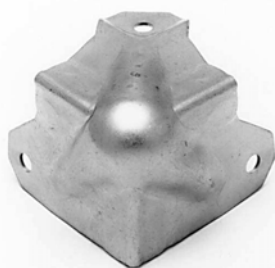

C1082 Brace Corners

Brace Ball Corner, Offset for use with Extrusion E0870 or other lidmaker applications.

FIXING HOLES 5mm / .20" DIA

Material: 1.2mm/ 18 gauge Steel

Part Number	Finish	Description
C1082Z	Zinc	
C1082K	Black	
C1082C	Chrome	
C1082S	Stainless	
Variations	Finish	Description
C1082/01	Zinc	Offset. Female Stacking. Mates with C1082/04
C1082/04	Zinc	Offset. Male Stacking. Mates with C1082/01

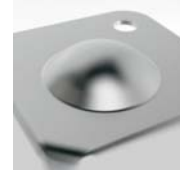

Please visit www.penn-elcom.com for up to date information

C1084 Brace Corners

Brace Ball Corner, With 30mm / 1 3/16" Offset for Lidmaker Extrusions such as: E0840/ E0845/ E2230

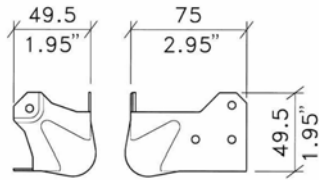

FIXING HOLES 5mm / .20" DIA

Material: 1.2mm/ 18 gauge Steel

Part No.	Finish	Height (H)	Description	Weight
C1084Z C1084S	Zinc Stainless Steel	75mm/ 3"		0.07Kg/0.15Lb
C1084/01	Zinc	75mm/ 3"	Female Stacking	0.07Kg/0.15Lb
C1084/04	Zinc	75mm/ 3"	Male Stacking	0.07Kg/0.15Lb
C1084/10/90Z C1084/10/90K	Zinc Black	90mm/ 3.5"		0.08Kg/0.18Lb
C1084/10/120 C1084/10/120S	Zinc Stainless Steel	120mm/ 4.7"		
C1084/10/125	Zinc	125mm/ 4.9"		

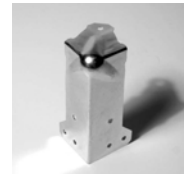
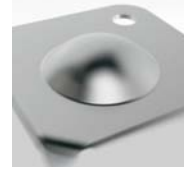

C1086

Brace Ball Corner.
With 30mm/1 3/16" Offset.

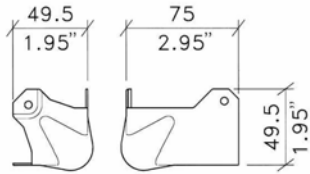

FIXING HOLES 5mm/.20" DIA

Material: 1.2mm/ 18 gauge Steel

Part No.	Finish	Height (H)	Description	Weight
C1086Z	Zinc	75mm/ 3"		0.076Kg/0.17Lb
C1086/01	Zinc	75mm/ 3"	Female stacking	0.076Kg/0.17Lb
C1086/04	Zinc	75mm/ 3"	Male stacking	0.076Kg/0.17Lb
C1086/10/65	Zinc	65mm/ 2.6"		0.076Kg/0.17Lb
C1086/10/90	Zinc	90mm/ 3.5"		0.076Kg/0.17Lb
C1086/10/125	Zinc	125mm/ 4.9"		0.1Kg/0.22Lb

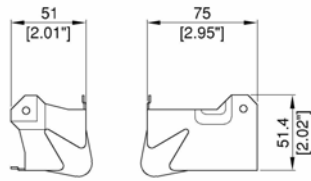

FIXING HOLES 5mm/.20"

C1086/02

Brace Ball Corner, Offset.

Material: 1.2mm/ 18 gauge Steel

Part Number	Finish	Description
C1086/02	Zinc	
C1086/02K	Black	

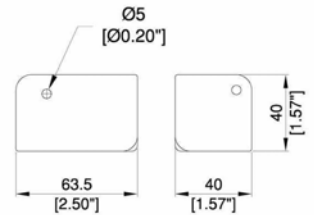

C1155

Flat Corner Brace

Material: 1.2mm/ 18 gauge Steel

Part Number	Finish	Description
C1155Z	Zinc	
C1155/04/LZ	Zinc	Left Hand Bump
C1155/04/RZ	Zinc	Right Hand Bump

C1086/00/60

Brace Ball Corner.

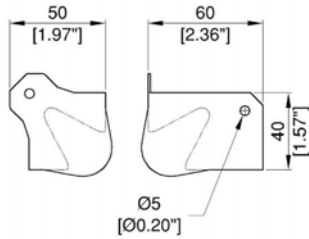

Material: 1.2mm/ 18 gauge Steel

Part Number	Finish	Description
C1086/00/60	Zinc	
Variations	Finish	Description
C1086/10/60	Zinc	Offset for 30 mm x 30mm 1 3/16" x 1 3/16" Extrusion
C1086/10/60S	Stainless Steel	



C1348

Brace Ball Corner, With 30mm/1 3/16" Offset.

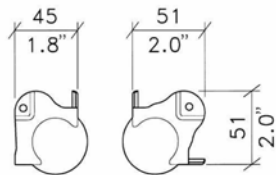
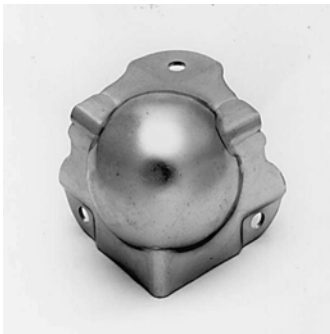

FIXING HOLES 5mm / .20" DIA

Material: 1.5mm/ 16 gauge Steel

Part Number	Finish	Description	Weight
C1348Z	Zinc		0.073Kg/0.16Lb
C1349Z	Zinc	No offset	0.075Kg/0.17Lb
Variations	Finish	Description	Weight
C1348/01	Zinc	Female Stacking with Offset	0.073Kg/0.16Lb

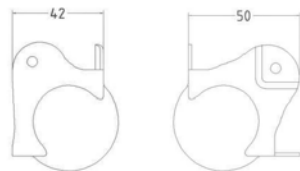

C1358

Brace Ball corner.

Mates with Extrusions: E2540, E0870, E2245 and E2410

Material: 1.5mm/ 16 gauge Steel

Part Number	Finish	Description
C1358Z	Zinc	Brace Ball corner
C1358K	Black	Brace Ball corner

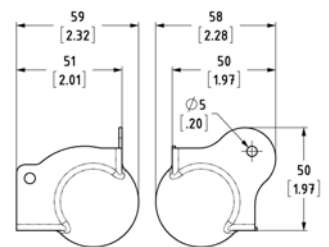

C1359

Brace Ball Corner

Material: 1.5mm/ 16 gauge Steel

Part Number	Finish	Description
C1359Z	Zinc	
C1359K	Black	

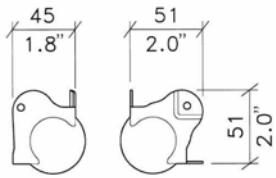

FIXING HOLES 5mm / .20" DIA

C1346

Brace Ball Corner, with Offset.

Material: 1.5mm/ 16 gauge Steel

Part Number	Finish	Description
C1346K	Black	
C1346Z	Zinc	

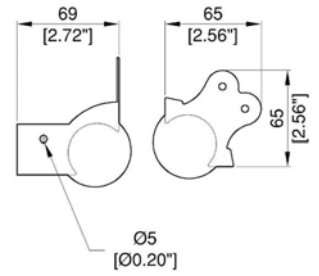

C1372

Brace Ball Corner with 67mm Leg.

Material: 1.5mm/ 16 gauge Steel

Part Number	Finish	Description
C1372	Zinc	
C1372/10	Zinc	With Offset

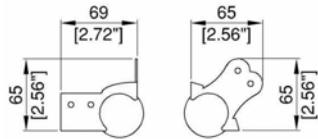

FIXING HOLES 5mm / .20"

C1373

Brace Ball Corner with 67mm Leg.

Material: 1.5mm/ 16 gauge Steel

Part Number	Finish	Description	Weight
C1373	Zinc		0.095Kg/0.21Lb
<i>Variations</i>			
Variations	Finish	Description	Weight
C1373/01	Zinc	Stackable	0.095Kg/0.21Lb
C1373/11	Zinc	Stackable with Offset for 30mm / 1 3/16" Extrusions	

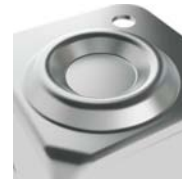

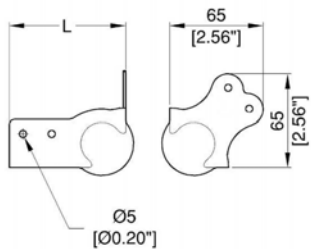

C1374

Brace Ball Corner.



Material: 1.5mm/ 16 gauge Steel

Part No.	Finish	Length (L)	Description	Weight
C1374	Zinc	81mm/ 3.2"	No Offset	0.12Kg/0.26Lb
C1374/00/75	Zinc	75mm/ 3"		
C1374/00/90	Zinc	90mm/ 3.5"		
C1374/00/100	Zinc	100mm/ 3.9"		
C1374/00/120	Zinc	120mm/ 4.7"		
C1374/01	Zinc	81mm/ 3.2"	Stackable	
C1374/10	Zinc	81mm/ 3.2"	Offset	
C1374/10/75	Zinc	75mm/ 3"		
C1374/10/90	Zinc	90mm/ 3.5"		
C1374/10/100	Zinc	100mm/ 3.9"		
C1374/10/120	Zinc	120mm/ 4.7"		
C1374/10/130	Zinc	130mm/ 5.1"		
C1374/11	Zinc	81mm/ 3.2"	Offset, Stackable	

C1845

Flat Brace Corner

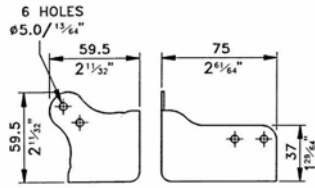

Material: 1.2mm/ 18 gauge Steel

Part Number	Finish	Description
C1845Z	Zinc	
C1845K	Black	

Variations	Finish	Description
C1846Z	Zinc	Male Stacking

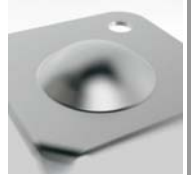

C1847Z	zinc	Female Stacking
---------------	------	-----------------

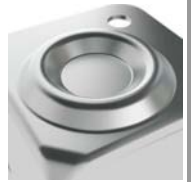

Corners

126

C1848/30

Brace Flat Corner

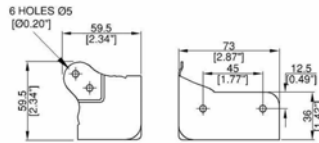

Material: 1.2mm/ 18 gauge Steel

Part Number	Finish	Description
C1848/30	Zinc	
C1848/30K	Black	

Variations	Finish	Description
C1848/31	Zinc	Female Stacking
C1848/31K	Black	

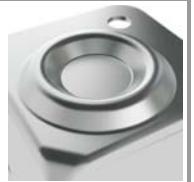

8579 - 8589
3 Hole Brace Ball Corner

3 Hole Brace Ball Corner

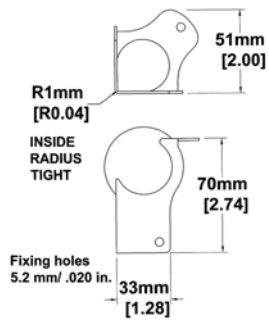
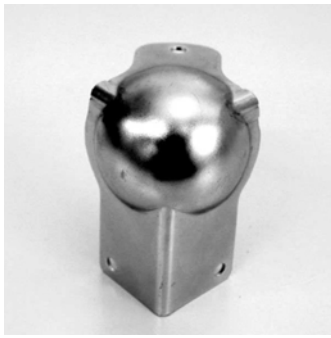

Material: 1.5mm/ 16 gauge Steel

Part Number	Finish	Description
8579	Zinc	
Variations	Finish	Description
8589	zinc	Female Stacking



1040 - 1045
Flat Brace Corner
Special Order outside USA & China

Flat Brace Corner
Special Order outside USA & China

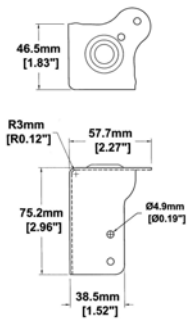

Material: 1.2mm/ 18 gauge Steel

Part Number	Finish	Description
1040	Zinc	
Variations	Finish	Description
1041	Zinc	Male Stacking
1042	Zinc	Female Stacking, Tapered Bottom. 4 hole
1045	Zinc	Female Stacking

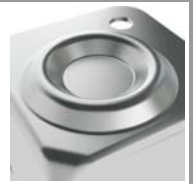
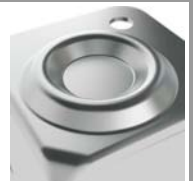
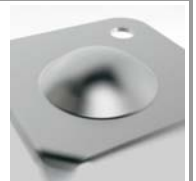

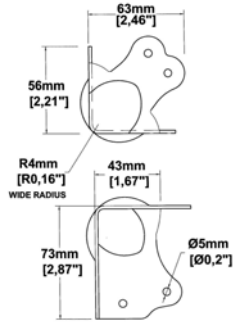

8591

Brace Ball Corner.

See 1041 for male stacking corner and 1045 for female stacking corner
Special Order outside USA

Material: Steel

Part Number	Finish	Description
8591	Zinc	

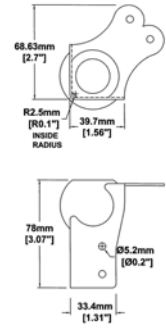

8596

Ball Combo Corner with Stacking Ring. 6-Hole. Mates with Part# 8586.

Special Order outside USA & China

Material: 1.5mm/ 16 gauge Steel

Part Number	Finish	Description
8596	Zinc	Brace Ball corner

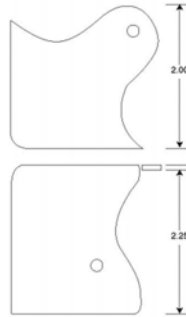

1088

3 Hole Flat Brace Corner

Special Order outside USA & China

Material: 1.2mm/ 18 gauge Steel

Part Number	Finish	Description
1088	Zinc	

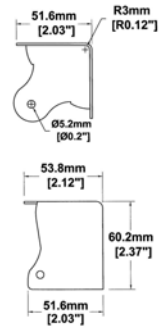

1096

3 Hole Flat Brace Corner

Special Order outside USA & China

Material: 1.5mm/ 16 gauge Steel

Part Number	Finish	Description
1096	Zinc	

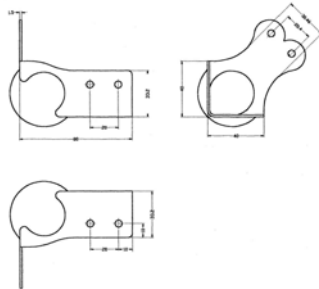

8585

Large Ball corner/clamp

Special Order outside USA

Part Number	Finish	Description
8585	Zinc	

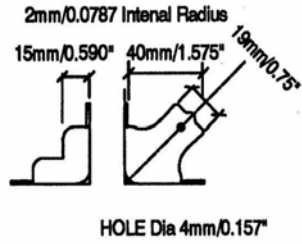

C0695

Cabinet Corner, 2 Leg

Material: 1.0mm/ 20 gauge Steel

Part Number	Finish	Description
C0695N	Nickel	

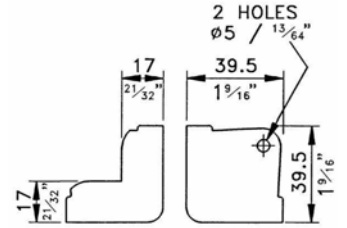

C1270

Cabinet Corner, 2 Leg, Large Radius

Material: 1.0mm/ 20 gauge Steel

Part Number	Finish	Description
C1270K	Black	
C1270Z	Zinc	

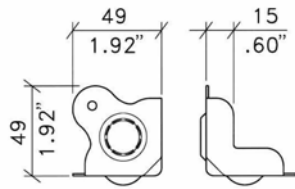

FIXING HOLES ϕ 5.0/ .20" DIA

C1225

Cabinet Corner, 2 Leg, Stackable

Material: 1.0mm/ 20 gauge Steel

Part Number	Finish	Description
C1225K	Black	
C1225Z	Zinc	

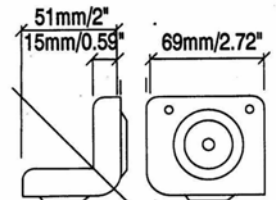

HOLE Dia 4mm/0.157"
12mm/0.47" Internal Radius

C1335

Cabinet Corner, Stackable

Material: 1.2mm/ 18 gauge Steel

Part Number	Finish	Description	Weight
C1335K	Black		0.072Kg/0.16Lb
C1335Z	Zinc		0.07Kg/0.15Lb

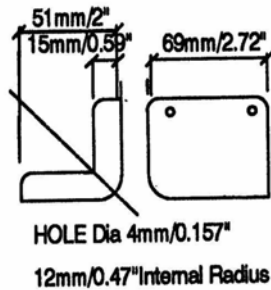

C1820

Cabinet Corner.

Material: 1.2mm/ 18 gauge Steel

Part Number	Finish	Description
C1820K	Black	
C1820Z	Zinc	

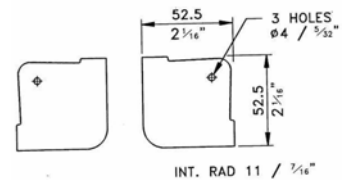

C1818

Cabinet Corner with Plain Holes

Material: 1.2mm/ 18 gauge Steel

Part Number	Finish	Description
C1818K	Black	
C1818Z	Zinc	

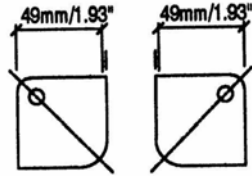

10mm/0.394" Internal Radius

C1817

Cabinet Corner with Countersunk Holes

Material: 1.2mm/ 18 gauge Steel

Part Number	Finish	Description
C1817K	Black	
C1817Z	Zinc	

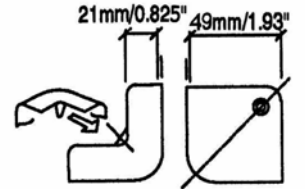

Hole Dia 4mm/0.157" CSK

C1821

Cabinet Corner, Countersunk Holes.
21mm / 27/32" Wrap-around.

Material: 1.2mm/ 18 gauge Steel

Part Number	Finish	Description
C1821K	Black	

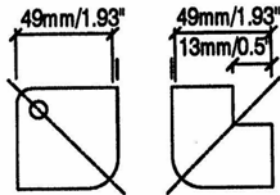

C1825

Cabinet Corner, 2 Leg, Plain Holes.

Material: 1.2mm/ 18 gauge Steel

Part Number	Finish	Description
C1825K	Black	
C1825Z	Zinc	

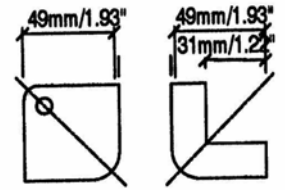

C1826

Cabinet Corner

Material: 1.2mm/ 18 gauge Steel

Part Number	Finish	Description
C1826K	Black	
C1826Z	Zinc	

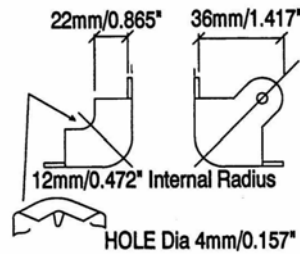

C1819

Cabinet Corner, Wrap-around.
Suits 19mm / 3/4" wood with vinyl or paint covering

Material: 0.9mm/ 20 gauge Steel

Part Number	Finish	Description	Weight
C1819K	Black		0.018Kg/0.04Lb
C1819N	Nickel		0.019Kg/0.042Lb

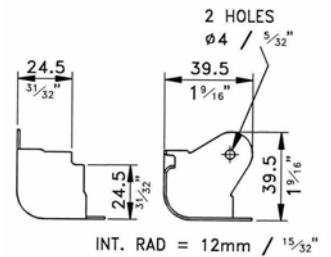

C1839

Cabinet Corner, Wrap-around.
Suits 19mm / 3/4" wood with carpet covering

Material: 0.9mm/ 20 gauge Steel

Part Number	Finish	Description
C1839K	Black	
C1839N	Nickel	

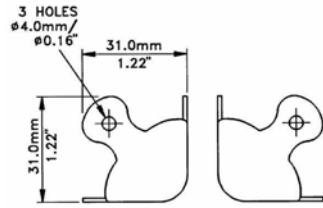

C1828

Cabinet Corner

Material: 0.9mm/ 20 gauge Steel

Part Number	Finish	Description
C1828K	Black	

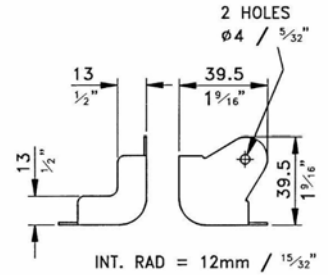

C1824

Cabinet Corner

Material: 0.9mm/ 20 gauge Steel

Part Number	Finish	Description	Weight
C1824K	Black		0.016Kg/0.035Lb
C1824N	Nickel		0.017Kg/0.037Lb
C1824SP	Stainless		0.021Kg/0.046Lb
C1824GOLD	Gold		0.02Kg/0.044Lb

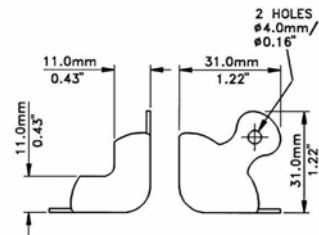

C1827

Cabinet Corner, 2 Leg

Material: 0.9mm/ 20 gauge Steel

Part Number	Finish	Description
C1827K	Black	

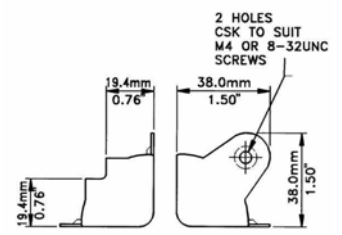

C1830

Cabinet Corner, 2 Leg, Wrap-around. Countersunk holes. Suits 19mm / 3/4" wood with vinyl laminate.

Material: 0.9mm/ 20 gauge Steel

Part Number	Finish	Description	Weight
C1830K	Black		0.018Kg/0.04Lb
C1830N	Nickel		0.02Kg/0.044Lb

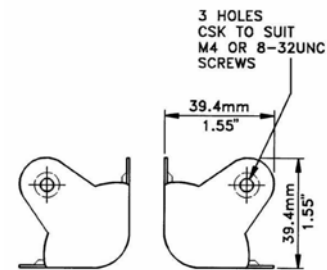

C1833

Cabinet Corner countersunk holes.

Material: 0.9mm/ 20 gauge Steel

Part Number	Finish	Description
C1833K	Black	
C1833N	Nickel	

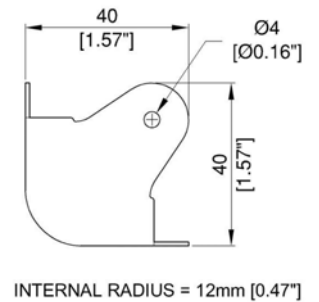

C1823

Cabinet Corner

Material: 0.9mm/ 20 gauge Steel

Part Number	Finish	Description	Weight
C1823K	Black		0.02Kg/0.044Lb
C1823N	Nickel		0.021Kg/0.046Lb
C1823SP	Stainless		0.018Kg/0.04Lb
C1823GOLD	Gold		0.018Kg/0.04Lb

Cabinet Corners

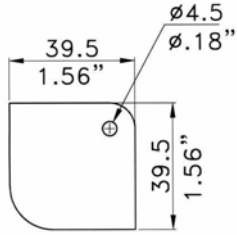

C1835

Cabinet Corner.

Material: 1.0mm/ 20 gauge Steel

Part Number	Finish	Description
C1835K	Black	
C1835C	Chrome	

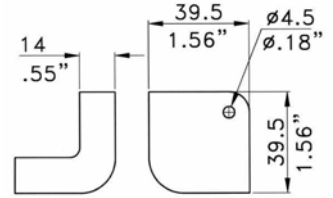

C1835/40

Cabinet Corner, 2 leg

Material: 1.0mm/ 20 gauge Steel

Part Number	Finish	Description
C1835/40K	Black	
C1835/40C	Chrome	

Corners

132

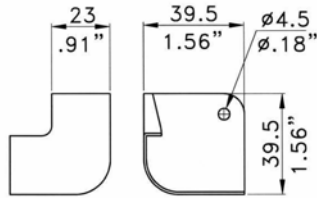

C1835/50

Cabinet Corner, Wrap-around.

Material: 1.0mm/ 20 gauge Steel



Part Number	Description
C1835/50K	

1080 - 1084

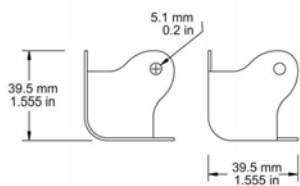
Cabinet Corner. 3-Leg. 12mm Radius.
Special Order outside USA & China



Material: 1.2mm/ 18 gauge Steel

Part Number	Finish	Description
1080BK 1080N	Black Nickel	
Variations	Finish	Description
1082BK 1082N	Black Nickel	
1084BK 1084N	Black Nickel	

Corners

133

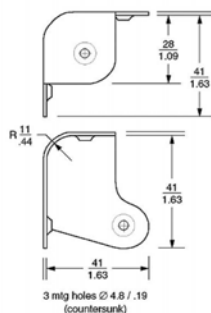

1086

Cabinet Corner. 3-Leg. Countersunk Holes. 11mm Radius.

Material: 0.9mm/ 20 gauge Steel

Part Number	Finish	Description
1086N	Nickel	

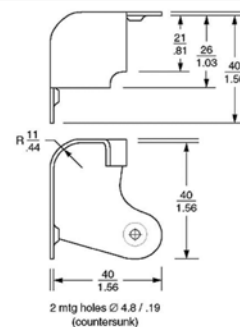

1087

Cabinet Corner. 2-Leg. Wrap-Around. Countersunk Holes. 11mm Radius.

Material: 0.9mm/ 20 gauge Steel

Part Number	Finish	Description
1087N	Nickel	

C0596

Mini Knuckle Corner.
Matches Brace B0706

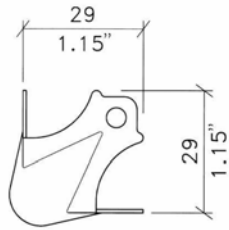

FIXING HOLES $\phi 5\text{mm}$ / .20" DIA

Material: 0.75mm/ 0.03"Steel

Part Number	Finish	Description	Weight
C0596	Nickel		0.9Kg/1.98Lb Per 100
Variations	Finish	Description	Weight
C0686	Nickel	2 Leg	0.8Kg/1.76Lb Per 100

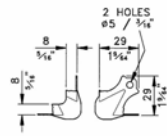
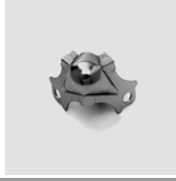

C0664 - C0665

Mini Corner

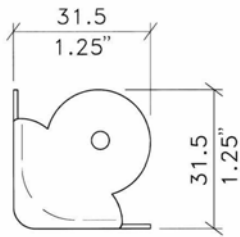

FIXING HOLES 4mm / .16" DIA

Material: 0.75mm/ 0.03"Steel

Part Number	Finish	Description	Weight
C0665	Chrome		
C0665N	Nickel		
Variations	Finish	Description	Weight
C0664	Chrome	Offset suits E0835	
C0664N	Nickel		

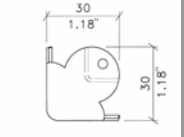

FIXING HOLES 4mm / .16" DIA

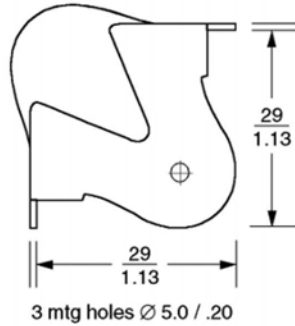

1026

Mini Ball Corner.
Special Order outside USA & China

Material: 0.9mm/ 20 gauge Steel

Part Number	Finish	Description
1026	Zinc	

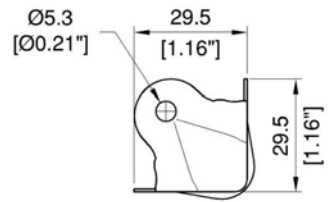

10486

Mini Ball Corner.
Special Order outside USA & China

Material: Aluminum

Part Number	Finish	Description
10486AL	Aluminum	

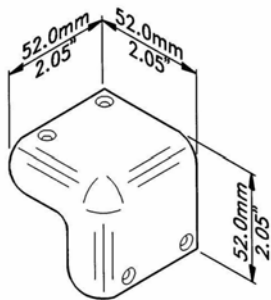

C1178

Plastic Corner

Material: Plastic

Part Number	Finish	Description
C1178	Black	
C1214	Black	Plastic Stacking corner

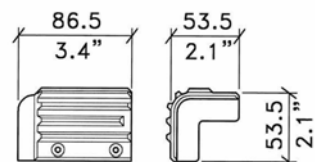

FIXING HOLES 4mm/.16" DIA

C1536

Plastic Stacking Corner to suit Plastic Extrusion E1670

Material: Plastic

Part Number	Finish	Description
C1536	Black	

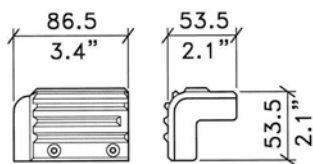

FIXING HOLES 4mm/.16" DIA

C1539

Plastic Stacking Corner, similar to C1536 but for Flush Fitting.

Material: Plastic

Part Number	Finish	Description
C1539	Black	

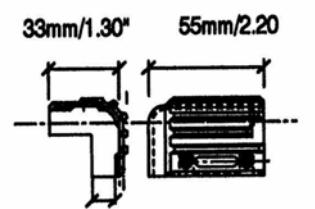

HOLE Dia 3.5mm/0.137"

C1537

Plastic Stacking Corner to suit Plastic Extrusion E1671

Material: Plastic

Part Number	Finish	Description
C1537	Black	

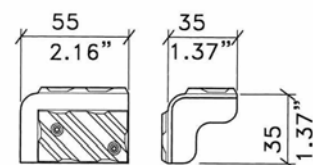

FIXING HOLES 4mm/.16" DIA

C1567

Small Chevron Stacking Corner.

Material: Plastic

Part Number	Finish	Description
C1567	Black	

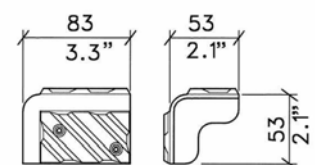

FIXING HOLES 4mm/.16" DIA

C1568

Large Chevron Stacking Corner.

Material: Plastic

Part Number	Finish	Description
C1568	Black	

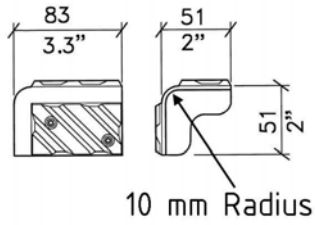

FIXING HOLES 4mm/.16" DIA

1405

Large Chevron Stacking Corner. 2-Leg. 10mm Radius. Fully Tapered Edge.

Material: Plastic

Part Number	Finish	Description
1405	Black	

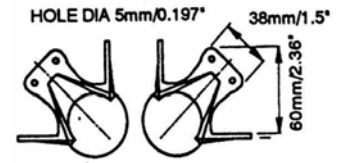

C1705

Plastic Ball Corner

Material: Plastic

Part Number	Finish	Description
C1705	Black	

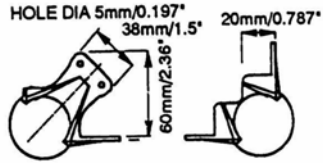
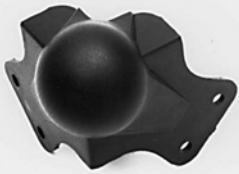

C1706

Plastic Ball Corner, 2 Leg

Material: Plastic

Part Number	Finish	Description
C1706	Black	

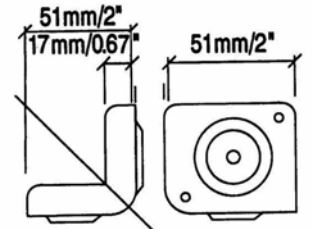

HOLE Dia 4mm/0.157"
12mm/0.47" Internal Radius

C1695

Plastic Stacking Corner

Material: Plastic

Part Number	Finish	Description
C1695	Black	

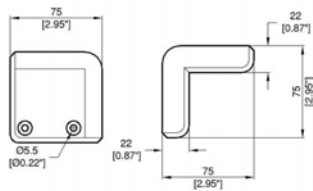

C1960K

Large 2 Leg Plastic Corner

Material: Plastic

Part Number	Description
C1960K	

C1950 - C1954 Trapezoidal Corners

Trapezoidal 75° - 105° Corners



Material: 2.0mm/ 14 gauge Steel

Part Number	Finish	Description	Weight
C1950K	Black	Rear Corner 105°	0.108Kg/0.24Lb
<i>Variations</i>	<i>Finish</i>	<i>Description</i>	<i>Weight</i>
C1951K	Black	Right Hand Corner 75° To suit 15mm / 9/16" Wood	0.082Kg/0.18Lb
C1952K	Black	Left Hand Corner 75° To suit 15mm / 9/16" Wood	0.081Kg/0.18Lb
C1953K	Black	Right Hand Corner 75° To suit 19mm / 3/4" Wood.	0.087Kg/0.19Lb
C1954K	Black	Left Hand Corner 75° To suit 19mm / 3/4" Wood	0.086Kg/0.19Lb

C1823/105
Trapezoidal Rear Corner 105°

Material: 0.9mm/ 20 gauge Steel

FIXING HOLES 4.1mm/.16"

C1839/15
Trapezoidal Corner 75°

Material: 0.9mm/ 20 gauge Steel

Part Number	Finish	Description
C1823/105K	Black	

Part Number	Finish	Description
C1839/15LHK	Black	Left Hand
C1839/15RHK	Black	Right Hand

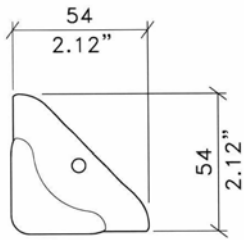

FIXING HOLES 5.5mm / .22" DIA

C0679

Triangular Corner

Material: 1.2mm / 18 gauge Steel

Part Number	Finish	Description
C0679	Zinc	
C0679K	Black	

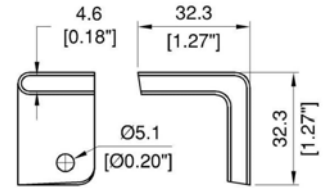

1742

Edge Protector. 2 Through Holes. Common on Fiber Cases.

Special Order outside USA & China

Part Number	Finish	Description
1742	Nickel	

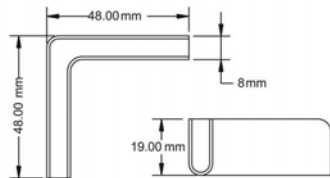

1743

Edge Protector. No Holes. Common on Fiber Cases.

Special Order outside USA & China

Material: Steel

Part Number	Finish	Description
1743	Nickel	

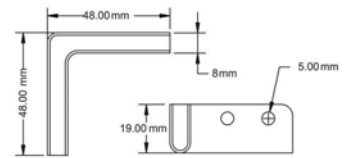

1744

Edge Protector. 4 Outside Holes. Common on Fiber Cases.

Special Order outside USA & China

Material: Steel

Part Number	Finish	Description
1744	Nickel	

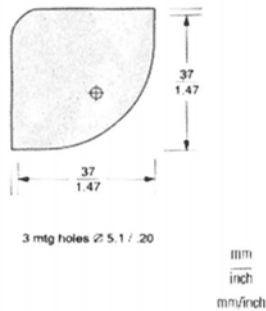

1054

Small Triangular Flat Corner.

Special Order outside USA & China

Material: 0.8mm / 1/16" Steel

Part Number	Finish	Description
1054	Zinc	
1054BX	Black Oxide	

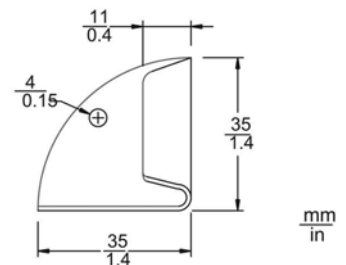

1058

Small Triangular Flat Corner with 180 Degree Folds. Common on Fiber Cases.

Special Order outside USA & China

Material: 1.5mm / 16 gauge Steel

Part Number	Finish	Description
1058	Zinc	
1058BX	Black Oxide	
1058N	Nickel	

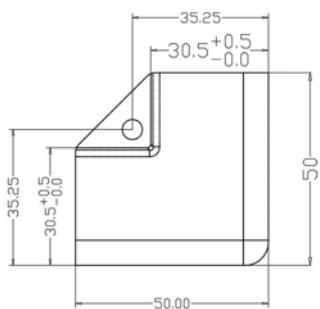

C696Z

Corner
Special Order outside USA

Part Number	Finish	Description
C696Z	Zinc	Offset for 30mmX30MM / 13/16"x13/16 extrusion. 5mm internal radius.
Variations	Finish	Description
C697Z	Zinc	Tight radius. Offset for 30mmX30MM / 13/16"x13/16 extrusion. 5mm internal radius.

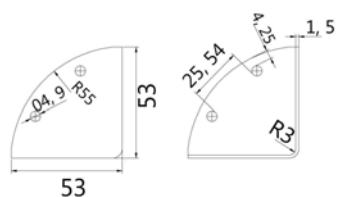

1059

Triangular Corner with 6 Holes.
Special Order outside USA

Part Number	Finish	Description
1059	Zinc	

2 Hole Braces

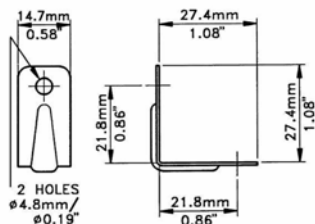

B0706

Mini Brace, Tight Radius.

Material: 0.75mm/ 0.03" Steel

Part Number	Finish	Description
B0706	Nickel	

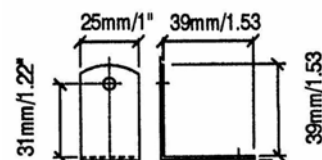

B0701

Small Brace, Tight Radius

Material: 1.2mm/ 18 gauge Steel

Part Number	Finish	Description
B0701	Zinc	

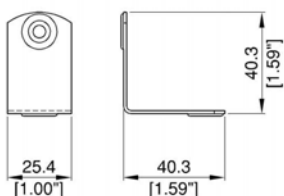

FIXING HOLES 5mm/.20"

B0701/1

Small Brace, Tight Radius, with Rivet Protectors

Material: 1.2mm/ 18 gauge Steel

Part Number	Finish	Description
B0701/1	Zinc	

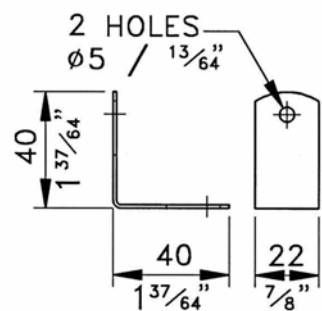

B2095

Small Brace, Tight Radius

Material: 1.2mm/ 18 gauge Steel

Part Number	Finish	Description
B2095	Zinc	

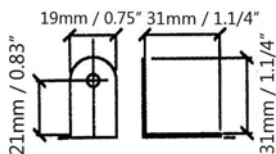
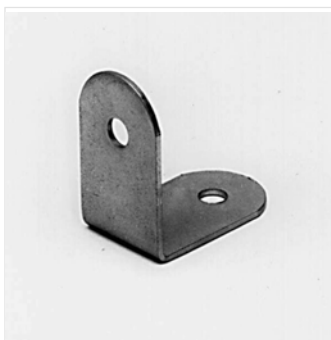

FIXING HOLES
5mm / 0.197"

B0715

Mini Brace, Tight Radius

Material: 1.2mm/ 18 gauge Steel

Part Number	Finish	Description
B0715K	Black	
B0715Z	Zinc	

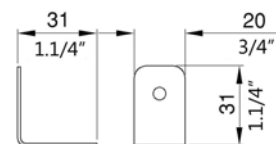

FIXING HOLES 5mm/.20"

B1121/20

Large Brace Tight Radius to cover all 30mmx30mm / 1 3/16" x 1 3/16" Aluminium Extrusions.

Material: 1.2mm/ 18 gauge Steel

Part Number	Finish	Description
B1121/20	Zinc	

Please visit www.penn-elcom.com for up to date information

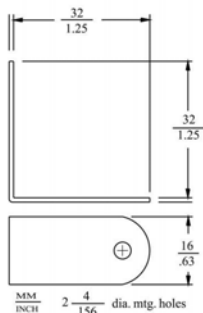

1208

Small Brace. 2-Hole.

Special Order outside USA & China

Material: Steel

Part Number	Finish	Description
1208	Zinc	
1208BK	Black	

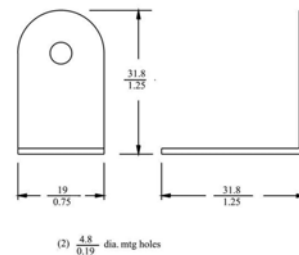
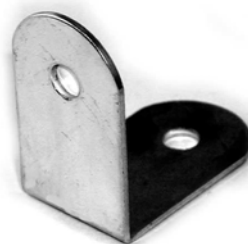

1209

Small Brace. 2-Hole.

Material: Steel

Part Number	Finish	Description
1209	Zinc	

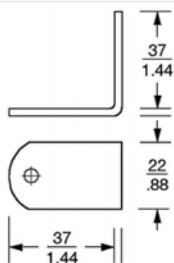

2 mtg holes \varnothing 4.3 / .17

1210

Medium Brace. 2-Hole.

Special Order outside USA & China

Material: 0.8mm / 1/16" Steel

Part Number	Finish	Description
1210	Zinc	
1210BK	Black	
1210CH	Chrome	

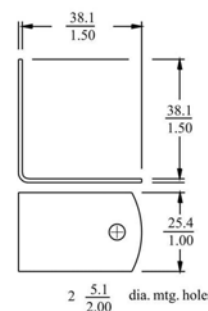

1212

Medium Brace. 2-Hole.

Special Order outside USA & China

Material: Steel

Part Number	Finish	Description
1212	Zinc	

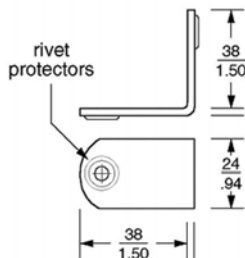
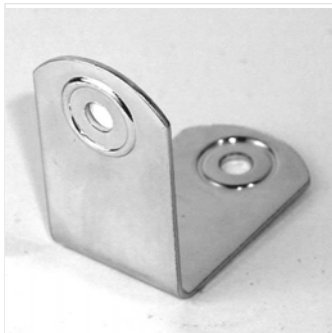

2 mtg holes \varnothing 4.3 / .17

1707

Small Brace, 2 Hole, with Rivet Protectors.

Special Order outside USA & China

Material: 1.2mm/ 18 gauge Steel

Part Number	Finish	Description
1707	Zinc	
1707N	Nickel	

4 Hole Braces

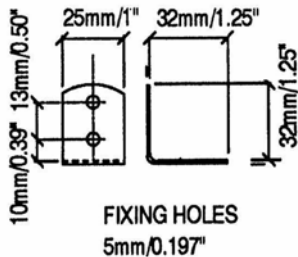
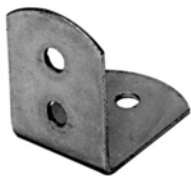

B0700

Small Brace, Tight Radius

Material: 1.2mm/ 18 gauge Steel

Part Number	Finish	Description
B0700	Zinc	
B0700K	Black	

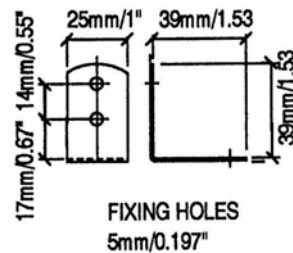

B0702

Small Brace, Tight Radius

Material: 1.2mm/ 18 gauge Steel

Part Number	Finish	Description
B0702	Zinc	

142 Braces

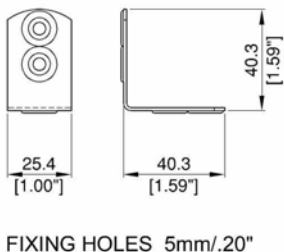

B0702/1

Small Brace, Tight Radius with Rivet Protectors

Material: 1.2mm/ 18 gauge Steel

Part Number	Finish	Description
B0702/1	Zinc	

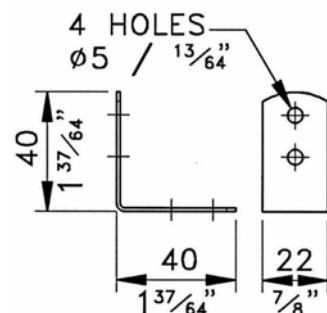

B2096

Small Brace, 4 Hole as B2095

Material: 1.2mm/ 18 gauge Steel

Part Number	Finish	Description
B2096	Zinc	

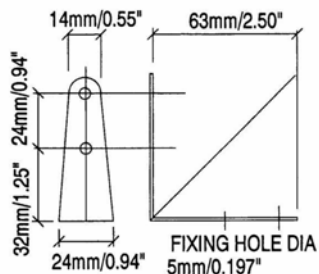

B1115

Large Brace, Tight Radius

Material: 1.2mm/ 18 gauge Steel

Part Number	Finish	Description
B1115	Zinc	

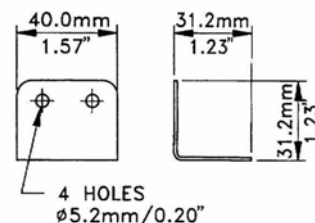
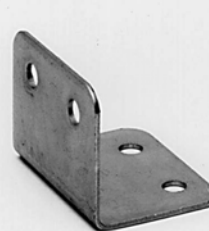

B1121

Large Brace Tight Radius to cover all 30mmx30mm / 1 3/16" x 1 3/16" Aluminium Extrusions.

Material: 1.2mm/ 18 gauge Steel

Part Number	Finish	Description
B1121	Zinc	
B1121K	Black	
B1121PE	Zinc	With Penn Elcom Logo

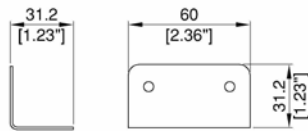

FIXING HOLES 5mm/.20"

B1121/60

Large Brace Tight Radius to cover all 30mmx30mm / 1 3/16" x 1 3/16" Aluminium Extrusions.

Like many other braces this product can also be used as a Division/Partition Fixing Bracket or as a Shelf Fixing Bracket

Material: 1.2mm/ 18 gauge Steel

Part Number	Finish	Description
B1121/60	Zinc	

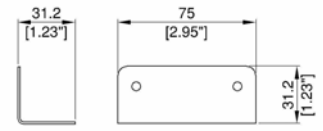

FIXING HOLES 5mm/.20"

B1121/75

Large Brace Tight Radius to cover all 30mmx30mm / 1 3/16" x 1 3/16" Aluminium Extrusions.

Like many other braces this product can also be used as a Division/Partition Fixing Bracket or as a Shelf Fixing Bracket

Material: 1.2mm/ 18 gauge Steel

Part Number	Finish	Description
B1121/75	Zinc	

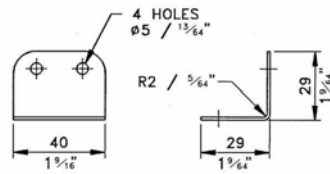

B1125

Large Wide Jointing Brace Sharp Radius

Material: 1.2mm/ 18 gauge Steel

Part Number	Finish	Description
B1125	Zinc	
B1125K	Black	
B1125S	Stainless	

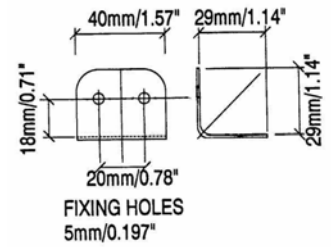
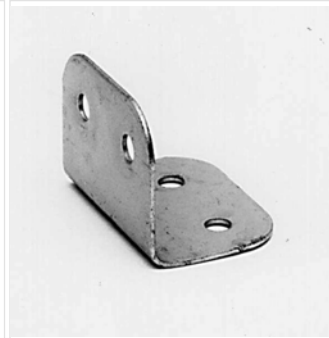

B1130

Large Brace, Wide Radius

Material: 1.2mm/ 18 gauge Steel

Part Number	Finish	Description
B1130	Zinc	
B1130K	Black	

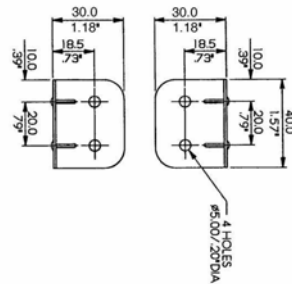

B1124

Large Brace with Strengthening Ribs, Tight Radius

Material: 1.2mm/ 18 gauge Steel

Part Number	Finish	Description
B1124	Zinc	

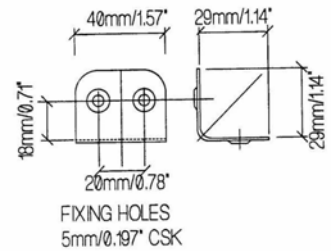

B1129

Brace, Tight Radius with Rivet Protectors.

Material: 1.2mm/ 18 gauge Steel

Part Number	Finish	Description
B1129	Zinc	

4 Hole Braces

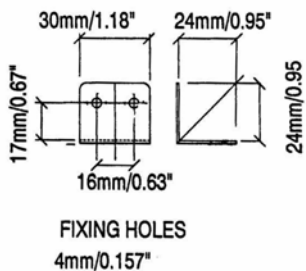
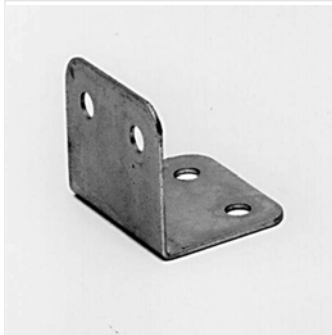

B1925

Small Brace, Tight Radius

Material: 1.0mm/ 20 gauge Steel

Part Number	Finish	Description
B1925	Zinc	

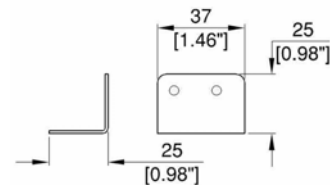

B1928

Zinc Brace 37mm x 25mm

Material: Steel

Part Number	Finish	Description
B1928	Zinc	

Braces

144

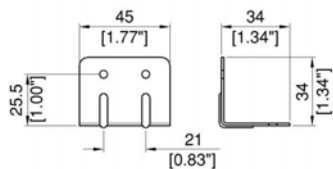
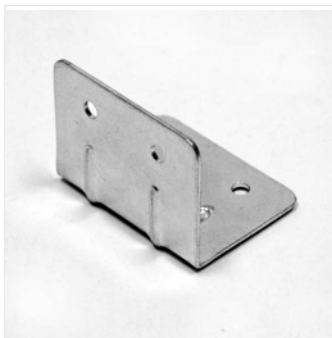

B1929

Zinc Brace, 45mm x 35mm, With Ribs

Part Number	Finish	Description
B1929	Zinc	

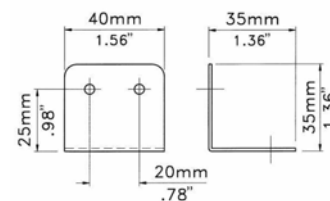
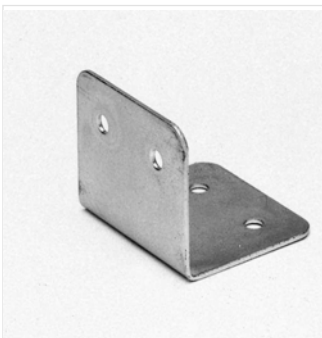

B1930/01

Brace as B1930, No Ribs, Tight Radius

Material: 1.2mm/ 18 gauge Steel

Part Number	Description
B1930/01	

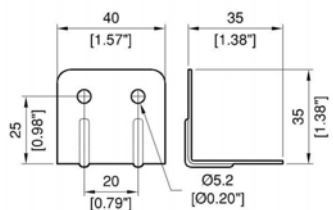
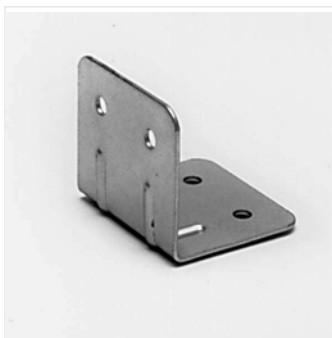

B1930

Large Brace with Strengthening Ribs, Tight Radius

Material: 1.2mm/ 18 gauge Steel

Part Number	Finish	Description
B1930	Zinc	

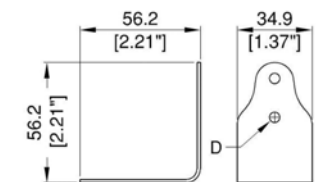

BRACE	D
B1933	5.0 / 0.2"
B1934	3.0 / 1/8"

B1933 - B1934

Brace

Material: 1.5mm/ 16 gauge Steel

Part Number	Finish	Description
B1933	Zinc	5mm / 0.197" Fixing Holes
B1934	Zinc	3mm / 1/8 " Fixing Holes

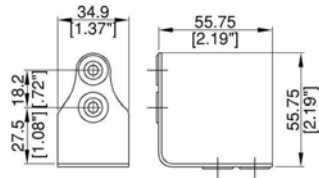

B1933/1

Brace with 5mm/0.2" Fixing Holes.
With Rivet protectors

Material: 1.5mm/ 16 gauge Steel

Part Number	Finish	Description
B1933/1	Zinc	

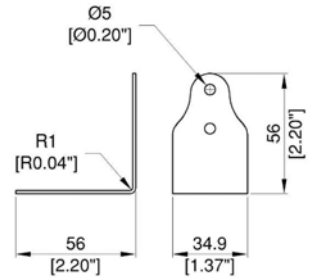

B1933/R1

Brace with 5mm/0.2" Fixing Holes,
1mm/ 0.04" Inside Radius.

Material: 1.5mm/ 16 gauge Steel

Part Number	Finish	Description
B1933/R1/1Z	Zinc	With Rivet protectors
B1933/R1Z	Zinc	

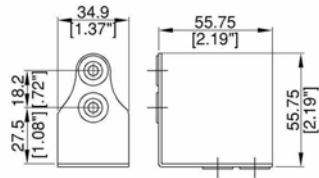

B1933/R4/1Z

Brace with 5mm/0.2" Fixing Holes, With Rivet Protectors.
4mm/ 0.16" Inside Radius.

Special Order outside USA & China

Material: 1.5mm/ 16 gauge Steel

Part Number	Finish	Description
B1933/R4/1Z	Zinc	



B0704Z

4 hole Brace corner with strenghtening ribs.

Material: 1.5mm

Part Number	Finish	Description
B0704Z	Zinc	

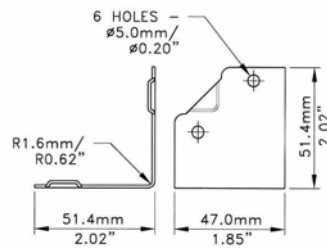
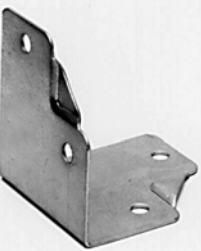

B1123/04

Large Brace, Tight Radius, Offset for Extrusions E0850/ E0885/ E0825/ E0826/
E0875/ E0876

Material: 1.2mm/ 18 gauge Steel

Part Number	Finish	Description
B1123/04	Zinc	

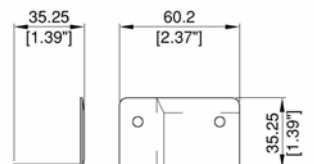

FIXING HOLES 5mm/.20"

B1134

Offset Brace. Upper section with tight radius,
Lower section with 5mm / 3/16" radius, Offset for 27mm / 1 1/16" Extrusions.

Material: 1.0mm/ 20 gauge Steel

Part Number	Finish	Description
B1134	Zinc	

4 Hole Braces

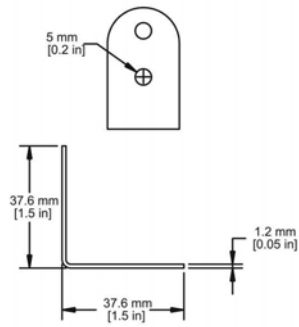
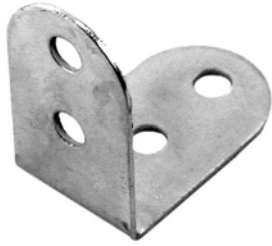

1213

Medium Brace. 4-Hole.
Special Order outside USA & China

Material: Steel

Part Number	Finish	Description
1213	Zinc	

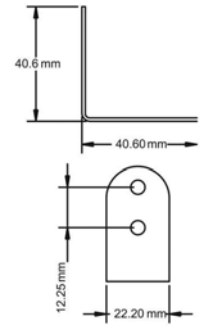

1215

Medium Brace. 4-Hole.
Special Order outside USA & China

Material: Steel

Part Number	Finish	Description
1215	Zinc	

Braces

146

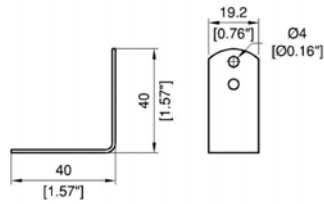

1219

Medium Brace. 4-Hole.
Special Order outside USA & China

Material: Steel

Part Number	Finish	Description
1219N	Nickel	

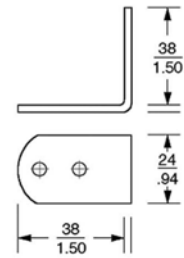

1220

Medium Brace. 4-Hole.
Special Order outside USA & China

Material: 1.2mm/ 18 gauge Steel

Part Number	Finish	Description
1220	Zinc	
1220BK	Black	

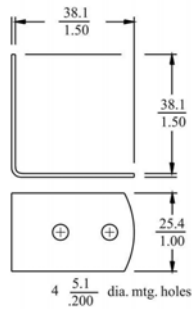

1222

Medium Brace. 4-Hole.
Special Order outside USA & China

Material: 1.2mm/ 18 gauge Steel

Part Number	Finish	Description
1222	Zinc	
1222CH	Chrome	

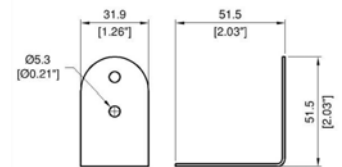

1225

Large Brace. 4-Hole.
Special Order outside USA & China

Material: Steel

Part Number	Finish	Description
1225	Zinc	

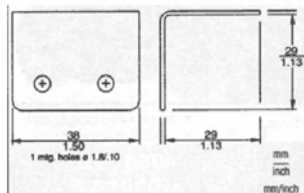

1230

Large Brace. 4-Hole.

Special Order outside USA & China

Material: 1.2mm/ 18 gauge Steel

Part Number	Finish	Description
1230	Zinc	

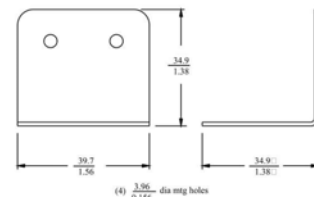
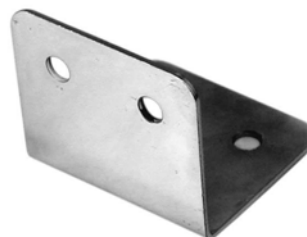

1231

Large Brace. 4-Hole.

Special Order outside USA & China

Material: Steel

Part Number	Finish	Description
1231	Zinc	

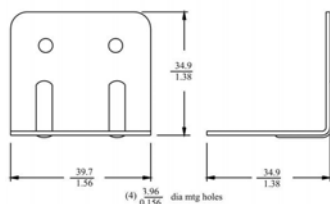
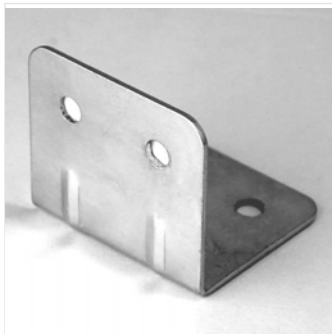

1232

Large Brace with Strength Ribs. 4-Hole.

Special Order outside USA & China

Part Number	Finish	Description
1232	Zinc	

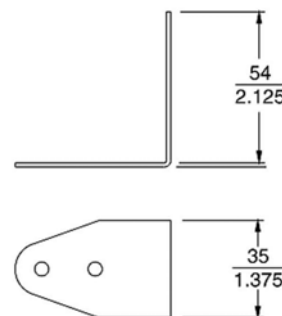

1246

Medium Brace. 4-Hole.

Special Order outside USA & China

Material: 1.2mm/ 18 gauge Steel

Part Number	Finish	Description
1246	Zinc	

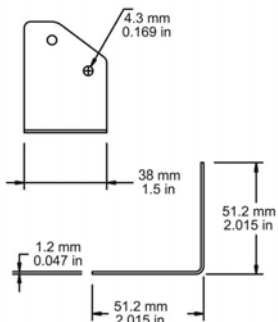

1247

Large Brace. 4 Hole.

Special Order outside USA & China

Material: Steel

Part Number	Finish	Description
1247	Zinc	

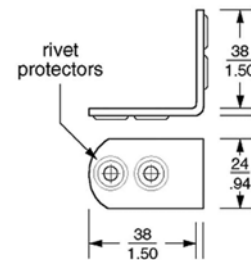

4 mtg holes Ø 4.3 / .17

1703

Small Brace, 4 Hole, with Rivet Protectors.

Special Order outside USA & China

Material: 1.2mm/ 18 gauge Steel

Part Number	Finish	Description
1703	Zinc	
1703AL	Aluminum	

4 Hole Braces

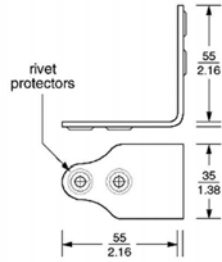

4 mtg holes $\varnothing 4.3 / .17$

1722

Medium Brace with Rivet Protectors. 4-Hole.
Special Order outside USA & China

Material: 1.7mm / 1/16"Steel

Part Number	Finish	Description
1722	Zinc	
1722AL	Aluminum	
1722CH	Chrome	
1722N	Nickel	
1722BK	Black	

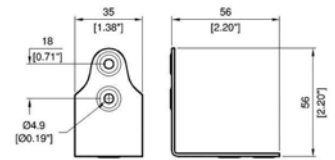

1723

Medium Brace with Rivet Protectors. Tight Radius. 4-Hole.
Special Order outside USA & China

Material: Steel

Part Number	Finish	Description
1723	Zinc	
1723BK	Black	
1723N	Nickel	

Braces

148

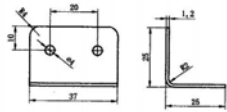

B1927

Brace, 37mm x 25mm

Part Number	Finish	Description
B1927	Zinc	

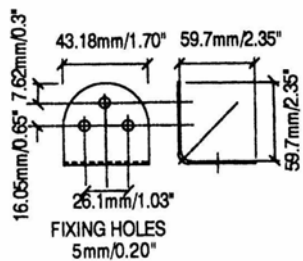

B1931

Large Brace, Tight Radius

Material: 1.2mm/ 18 gauge Steel

Part Number	Finish	Description
B1931	Zinc	

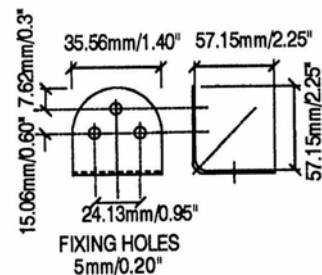
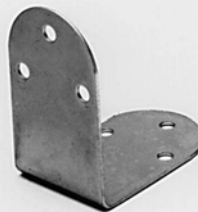

B1932

Large Brace, Tight Radius

Material: 1.2mm/ 18 gauge Steel

Part Number	Finish	Description
B1932	Zinc	

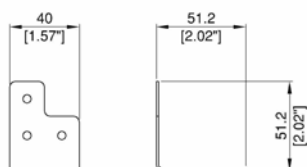

FIXING HOLES 5mm/.20"

B1136

Brace.

Material: 1.2mm/ 18 gauge Steel

Part Number	Finish	Description
B1136	Zinc	

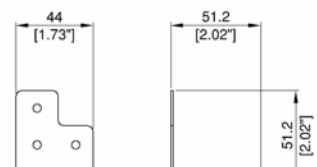

FIXING HOLES 5mm/.20"

B1137

Brace.

Material: 1.2mm/ 18 gauge Steel

Part Number	Finish	Description
B1137	Zinc	

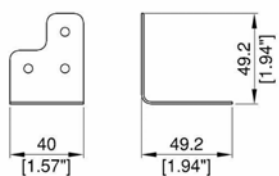

FIXING HOLES 5mm/.20"

B1133

Large Brace, Wide Radius.

Material: 1.2mm/ 18 gauge Steel

Part Number	Finish	Description
B1133	Zinc	

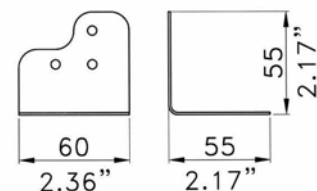

FIXING HOLES 5mm/.20"

B1132

Large Brace, Wide Radius

Material: 1.2mm / 18 gauge Steel

Part Number	Finish	Description
B1132	Zinc	5mm / 3/16" inside Radius
B1132/TR	Zinc	Tight Radius Version
B1132/TRK	Black	Tight Radius Version

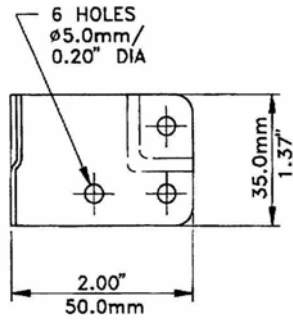
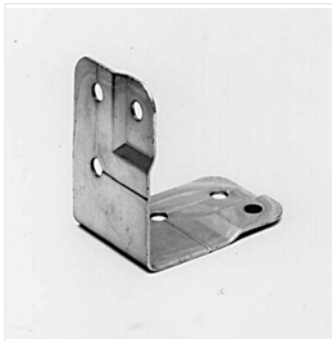

B1127

Large Brace Offset for 28mm Corner Extrusion & 18.5mm Location Extrusion. Wide Radius

Material: 1.2mm/ 18 gauge Steel

Part Number	Finish	Description
B1127	Zinc	

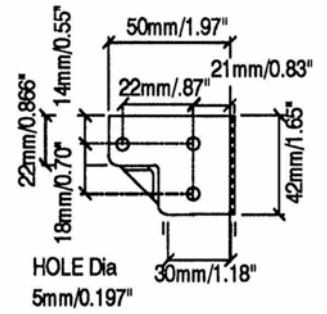

B1128

Large Brace, Tight Radius Offset for Extrusions E2025/ E0875/ E0876/ E0885

Material: 1.2mm/ 18 gauge Steel

Part Number	Finish	Description
B1128	Zinc	
B1128K	Black	

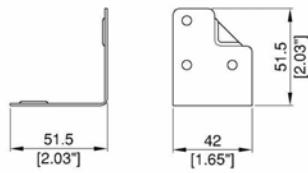

FIXING HOLES 5mm/.20"

B1128/01

Large Brace, Tight Radius Offset for Extrusions E2025/ E0875/ E0876/ E0885 As B1128 with different hole locations.

Material: 1.2mm/ 18 gauge Steel

Part Number	Finish	Description
B1128/01	Zinc	
B1128/01K	Black	
B1128/01C	Chrome	

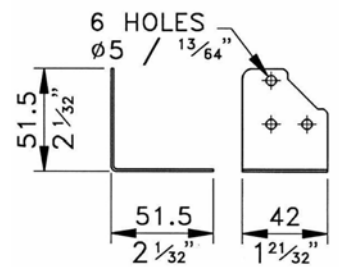

B1131

Large Brace, as B1128 without Offset

Material: 1.2mm/ 18 gauge Steel

Part Number	Finish	Description
B1131	Zinc	
B1131K	Black	

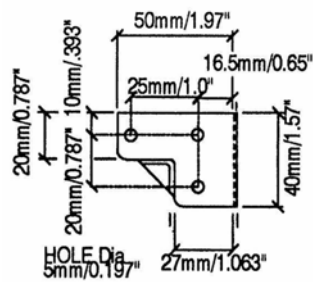
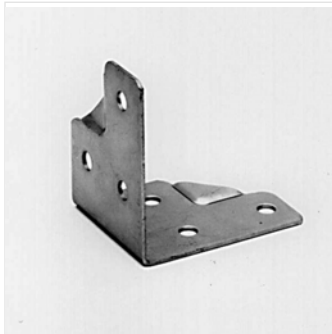

B1126

Large Brace, Tight Radius, Offset for Extrusions E0849/ E0884

Material: 1.2mm/ 18 gauge Steel

Part Number	Finish	Description
B1126	Zinc	

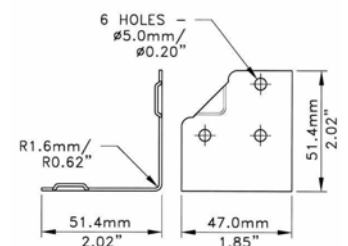

B1123

Large Brace, Tight Radius, Offset for Extrusions E0850/ E0885/ E0825/ E0826/ E0875/ E0876

Material: 1.2mm/ 18 gauge Steel

Part Number	Finish	Description
B1123	Zinc	
B1123K	Black	
B1123S	Stainless Steel	

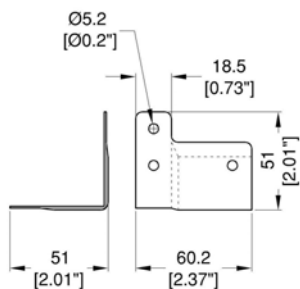

B1135

Offset Brace. Upper section with tight radius, Lower section with 5mm / 3/16" radius, Offset for 27mm / 1 1/16" Extrusions.

Material: 1.0mm/ 20 gauge Steel

Part Number	Finish	Description
B1135	Zinc	

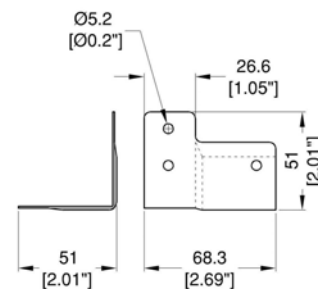

B1135-27

Offset Brace. Upper section with tight radius, Lower section with 5mm / 3/16" radius, Offset for 27mm / 1 1/16" Extrusions.

Material: 1.0mm/ 20 gauge Steel

Part Number	Finish	Description
B1135-27	Zinc	

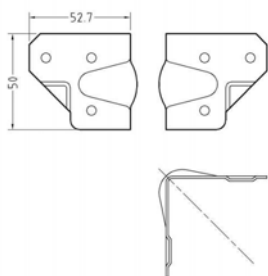

B1146

Ball Brace

Material: 1.2mm/ 18 gauge Steel

Part Number	Finish	Description
B1146Z	Zinc	

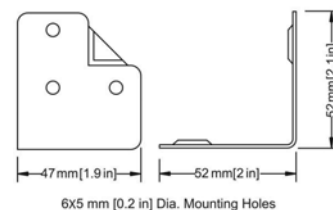

1244

Large Brace with Offset. 6-Hole.

Material: Steel

Part Number	Finish	Description
1244	Zinc	
1244N	Nickel	

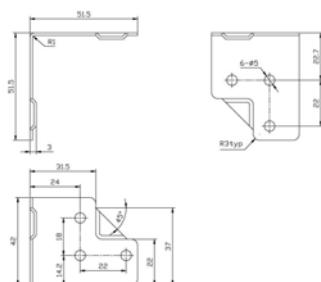

1252

Large Brace with Offset. 6-Hole. Special Order outside USA & China

Material: Steel

Part Number	Finish	Description
1252	Zinc	

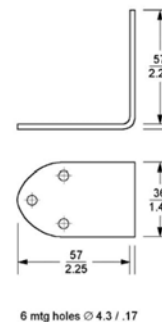
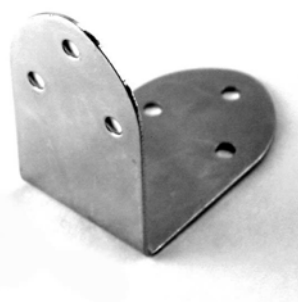

1250

Large Brace. 6-Hole. Special Order outside USA & China

Material: 1.0mm/ 20 gauge Steel

Part Number	Finish	Description
1250	Zinc	
1250N	Nickel	

6 Hole Braces

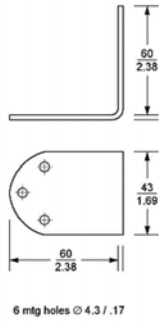
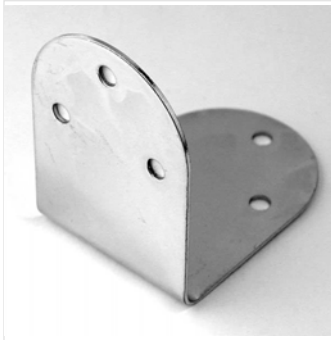

1251

Large Brace. 6-Hole.

Special Order outside USA & China

Material: 1.2mm/ 18 gauge Steel

Part Number	Finish	Description
1251	Zinc	
1251BK	Black	

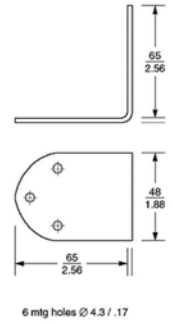

1253

Extra Large Brace. 6-Hole.

Special Order outside USA & China

Material: 1.2mm/ 18 gauge Steel

Part Number	Finish	Description
1253	Zinc	

Braces

152

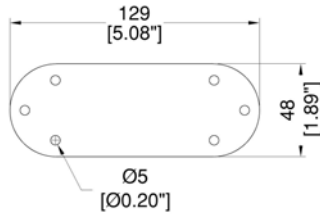

1253FLAT

Medium Joining Brace. 6-Hole, Flat.

Used for Added Strength on Extended Cases.

Material: 1.2mm/ 18 gauge Steel

Part Number	Description
1253FLAT	

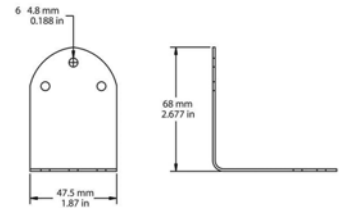

1254

Extra Large Brace. 6-Hole.

Special Order outside USA & China

Material: 1.2mm/ 18 gauge Steel

Part Number	Finish	Description
1254	Zinc	

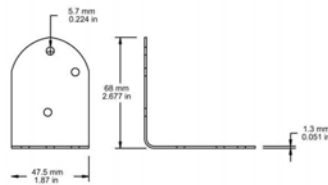

1255

Extra Large Brace. 6-Hole.

Special Order outside USA & China

Material: 1.2mm/ 18 gauge Steel

Part Number	Finish	Description
1255	Zinc	

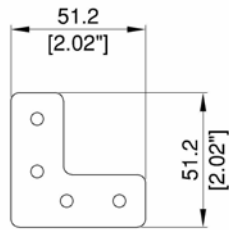

FIXING HOLES 5mm/.20"

B1141

L-Joiner. Both Legs 20mm/ 3/4"

Material: 1.2mm/ 18 gauge Steel

Part Number	Finish	Description
B1141	Zinc	

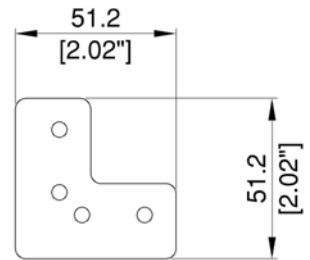

FIXING HOLES 5mm/.20"

B1142

L-Joiner. Both Legs 24mm/ 1"

Material: 1.2mm/ 18 gauge Steel

Part Number	Finish	Description
B1142	Zinc	

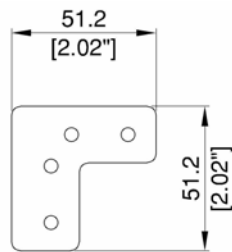

FIXING HOLES 5mm/.20"

B1144

L-Joiner. One Leg 20mm / 3/4" and one leg 24mm/1"

Material: 1.2mm/ 18 gauge Steel

Part Number	Finish	Description
B1144	Zinc	

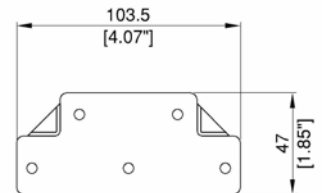

FIXING HOLES 5mm/.20"

B1138

T-Joiner, for use with E2365 or E2367

Material: 1.2mm/ 18 gauge Steel

Part Number	Finish	Description
B1138	Zinc	

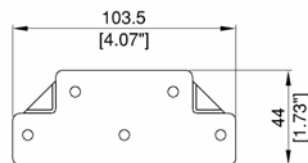

FIXING HOLES 5mm/.20"

B1139

T-Joiner, for use with E2365 or E2367

Material: 1.2mm/ 18 gauge Steel

Part Number	Finish	Description
B1139	Zinc	

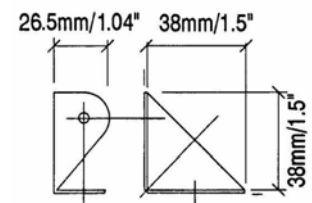
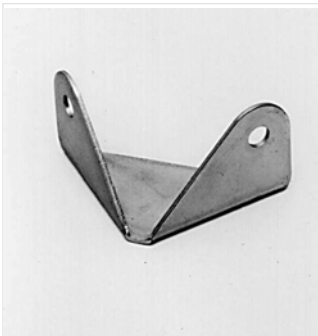

FIXING HOLES
Dia 4mm/0.157"

B1610

Tray Rest

Material: Steel

Part Number	Finish	Description
B1610	Zinc	

Single Angle Extrusion

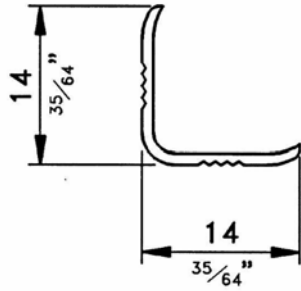
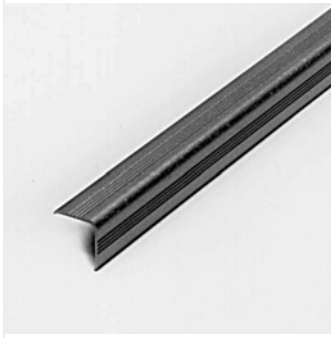

E0835
Mini Angle

Material: Aluminium

Part Number	Description	Weight
E0835	4m/ 13ft 1"	0.28Kg/0.62Lb
E0835/2000	2m/ 6ft 7"	0.14Kg/0.31Lb

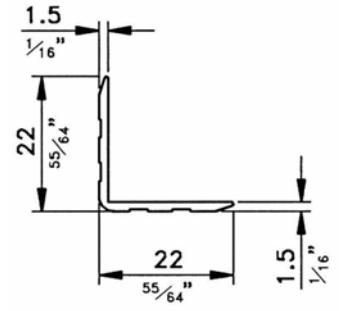

E0815
Single Angle

Material: Aluminium

Part Number	Description	Weight
E0815	4m/ 13ft 1"	0.68Kg/1.5Lb
E0815/2000	2m/ 6ft 7"	0.34Kg/0.75Lb
E0815-12FT	3.6576m/ 11ft	

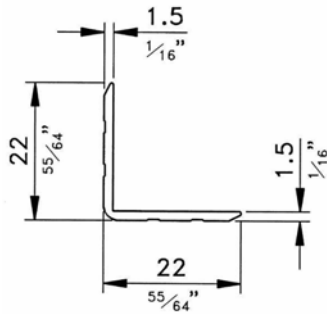
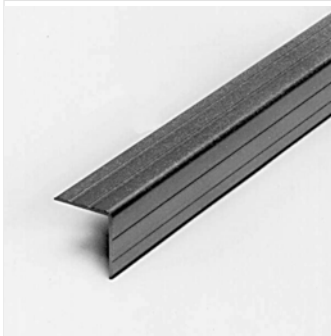

E2275
Single Angle.

Material: Aluminium

Part Number	Description	Weight
E2275	4m/ 13ft 1"	0.64Kg/1.41Lb
E2275/2000	2m/ 6ft 7"	0.32Kg/0.71Lb

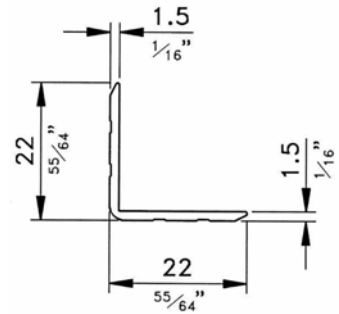

E2275/2000-100

Single Angle, **Pre-Punched** with 100mm/3.94" hole centres

Material: Aluminium

Part Number	Description
E2275/2000-100	2m/ 6ft 7"

Extrusions

154

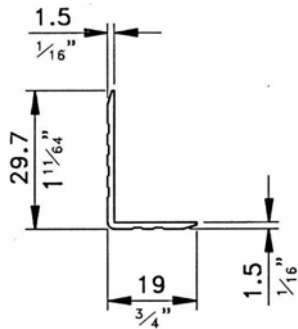
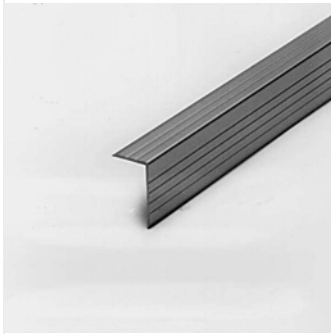

E0810
Single Unequal Angle

Material: Aluminium

Part Number	Description	Weight
E0810	4m/ 13ft 1"	0.168Kg/0.37Lb
E0810/2000	2m/ 6ft 7"	0.084Kg/0.19Lb

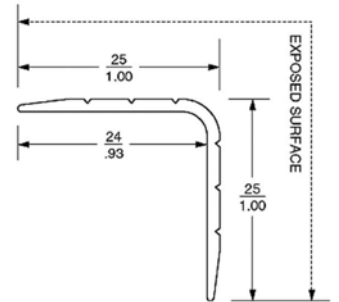

3130
1" Single Angle.
Special Order outside USA & China

Material: Unanodized Aluminium

Part Number	Description
3130	12 ft. Length

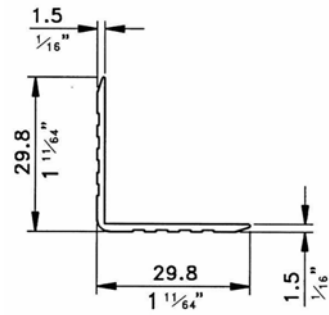
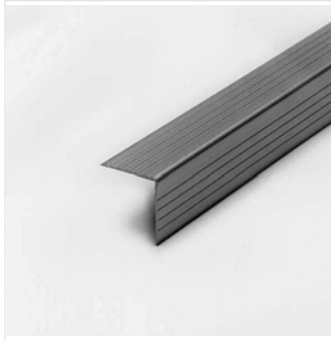

E0775

Single Angle.

Material: Aluminium

Part Number	Description	Weight
E0775	4m/ 13ft 1"	0.84Kg/1.85Lb
E0775/2000	2m/ 6ft 7"	0.42Kg/0.93Lb

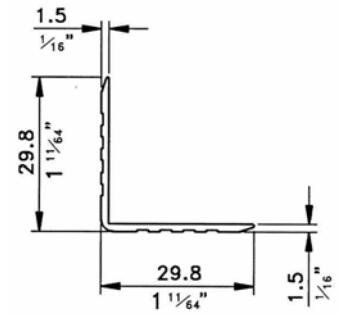

E0775/2000-100

Single Angle. **Pre-Punched** for 5mm / 3/16" Rivets, on 100mm/ 3.9" hole centres.

Material: Aluminum

Part Number	Description
E0775/2000-100	2m/ 6ft 7"

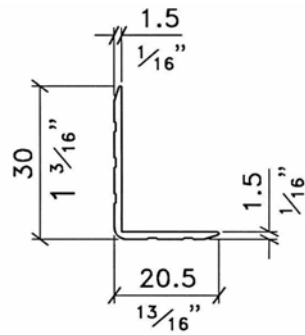
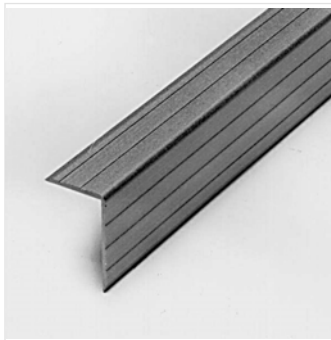

E2285

Single Unequal Angle

Material: Aluminium

Part Number	Description	Weight
E2285	4m/ 13ft 1"	0.72Kg/1.59Lb
E2285/2000	2m/ 6ft 7"	0.36Kg/0.79Lb

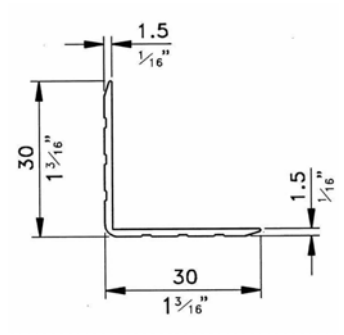
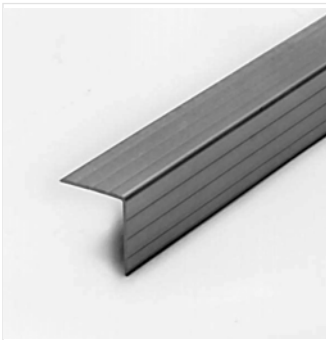

E2280

Single Angle

Material: Aluminium

Part Number	Description	Weight
E2280	4m/ 13ft 1"	0.88Kg/1.94Lb
E2280/2000	2m/ 6ft 7"	0.44Kg/0.97Lb

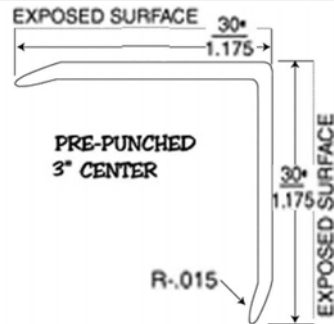

3153

1 3/16" Single Angle. Tight Radius, **Pre-Punched** for 3/16" Rivets. **Special Order outside USA & China**

Material: Unanodized Aluminum

Part Number	Description
3153	12 ft. Length
3153NH	No Holes

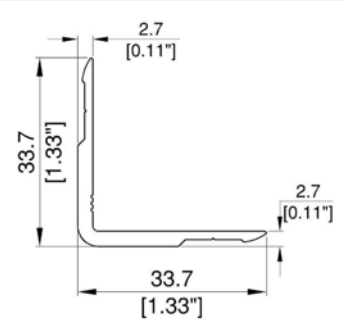
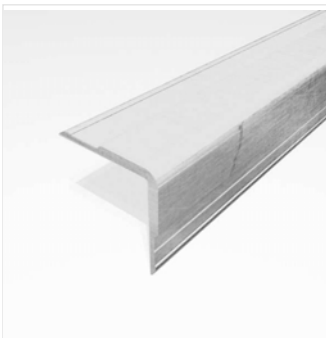

E0802

Single Angle Extrusion.

Material: Aluminium

Part Number	Description	Weight
E0802	4m/ 13ft 1"	0.364Kg/0.8Lb
E0802/2000	2m/ 6ft 7"	0.182Kg/0.4Lb

Single Angle Extrusion

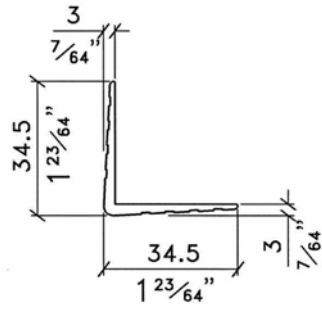
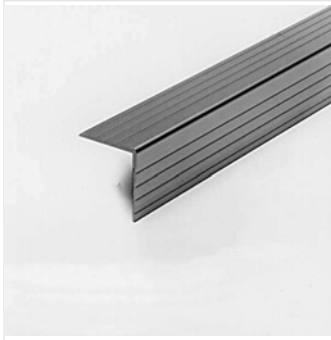

E0800

Single Angle

Material: Aluminium

Part Number	Description	Weight
E0800	4m/ 13ft 1"	0.38Kg/0.84Lb
E0800/2000	2m/ 6ft 7"	0.19Kg/0.42Lb

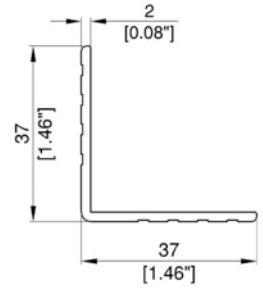
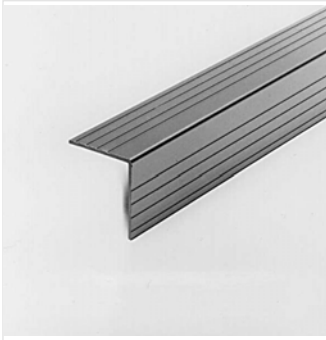

E0801

Single Angle

Material: Aluminium

Part Number	Description	Weight
E0801	4m/ 13ft 1"	0.372Kg/0.82Lb
E0801/2000	2m/ 6ft 7"	0.186Kg/0.41Lb

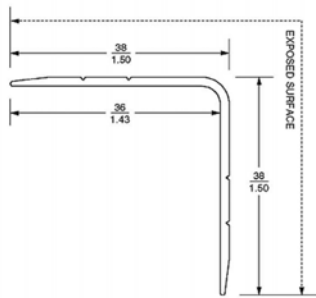

3150

1 1/2" Single Angle.

Special Order outside USA & China

Material: Unanodized Aluminum

Part Number	Description
3150	12 ft. Length

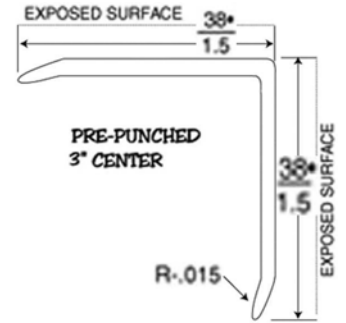
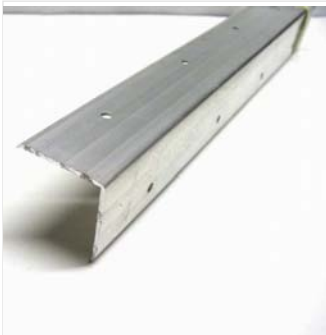

3158

1 1/2" Single Angle. Tight Radius. Pre-Punched for 3/16" Rivets.

Special Order outside USA & China

Material: Unanodized Aluminum

Part Number	Description
3158	3.66m/ 12ft
3158NH	No Holes

Extrusions

156

Double Angle Extrusion

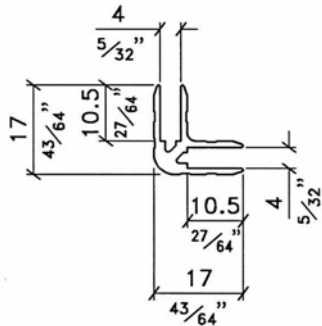

E2260

Double Angle

Material: Aluminium

Part Number	Description	Weight
E2260	4m/ 13ft 1"	0.8Kg/1.76Lb
E2260/2000	2m/ 6ft 7"	0.4Kg/0.88Lb

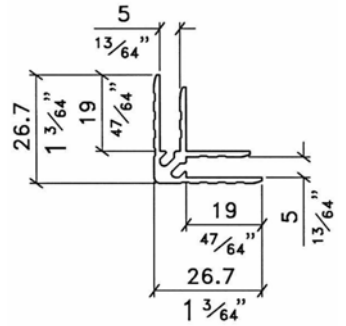

E0884

Double Angle

Material: Aluminium

Part Number	Description	Weight
E0884	4m/ 13ft 1"	1.48Kg/3.26Lb
E0884/2000	2m/ 6ft 7"	0.74Kg/1.63Lb

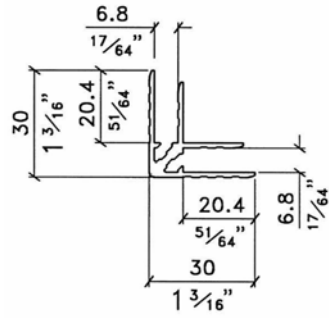
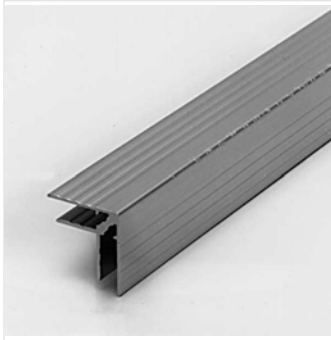

E0885

Double Angle

Material: Aluminium 0.437kg/M / 0.198Lb/ft

Part Number	Description
E0885	4m/ 13ft 1"
E0885/2000	2m/ 6ft 7"

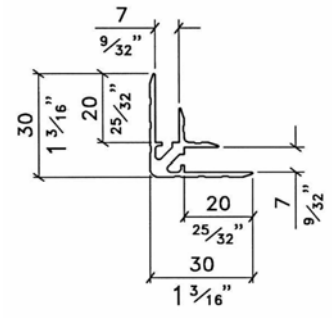

E2270

Double Angle

Material: Aluminium

Part Number	Description	Weight
E2270	4m/ 13ft 1"	1.12Kg/2.47Lb
E2270/2000	2m/ 6ft 7"	0.56Kg/1.23Lb

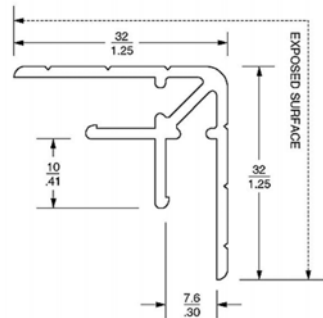

3050

6.35mm / 1/4" Double Angle.
Special Order outside USA & China

Material: Aluminium

Part Number	Description
3050	3.66m/ 12ft

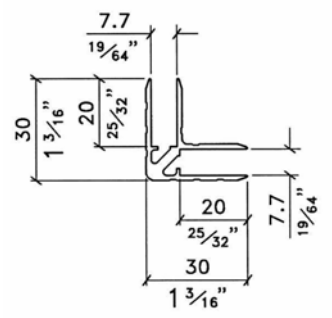

E2390

Double Angle

Material: Aluminium

Part Number	Description	Weight
E2390	4m/ 13ft 1"	1.96Kg/4.32Lb
E2390/2000	2m/ 6ft 7"	0.98Kg/2.16Lb

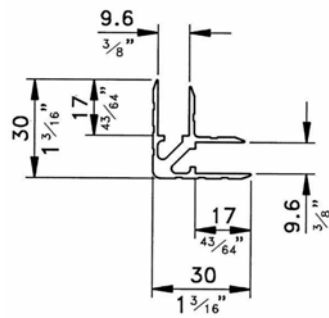
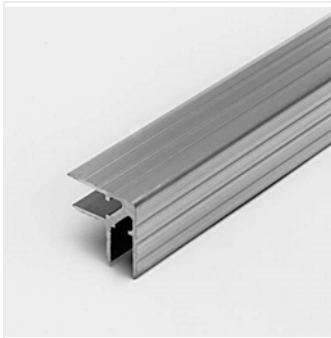

E2265

Double Angle

Material: Aluminium

Part Number	Description	Weight
E2265	4m/ 13ft 1"	1.96Kg/4.32Lb
E2265/2000	2m/ 6ft 7"	0.98Kg/2.16Lb

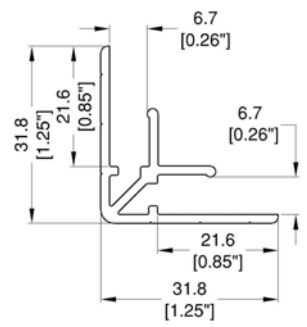

3051

1/4" Double Angle. Fits most Import(Luan) Laminates.
Special Order outside USA & China

Material: Unanodized Aluminium

Part Number	Description
3051	3.66m/ 12ft

Double Angle Extrusion

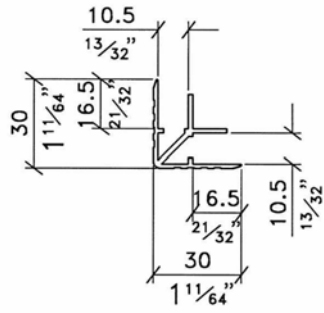

E0875

Double Angle

Material: Aluminium

Part Number	Description	Weight
E0875	4m/ 13ft 1"	1.64Kg/3.62Lb
E0875/2000	2m/ 6ft 7"	0.82Kg/1.81Lb



3104

3/8" Extrusion. Equal leg tongue

Part Number	Finish	Description
3104	Zinc	3.66m/ 12ft

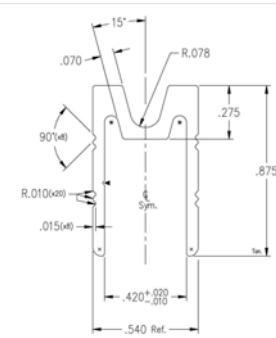

3105

3/8" Heavy duty equal leg groove Extrusion

Part Number	Finish	Description
3105	Zinc	3.66m/ 12ft

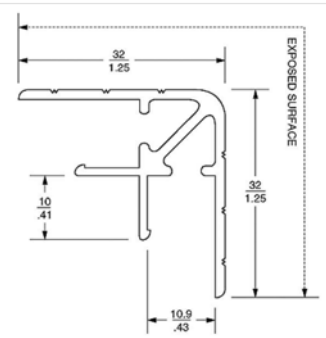

3106

3/8" Double Angle.
Special Order outside USA & China

Material: Unanodized Aluminum

Part Number	Description
3106	3.66m/ 12ft

Extrusions

158

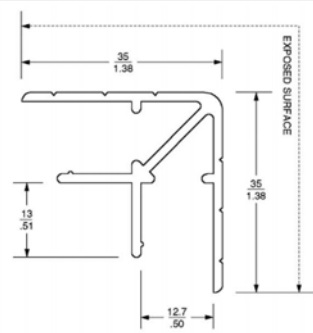

3070

1/2" Double Angle. Fits Most Import(Luan) Laminates.
Special Order outside USA & China

Material: Unanodized Aluminum

Part Number	Description
3070	3.66m/ 12ft

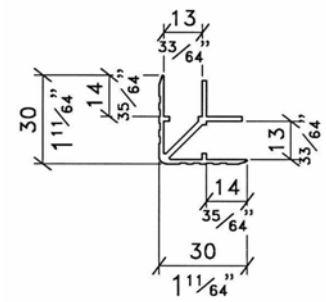
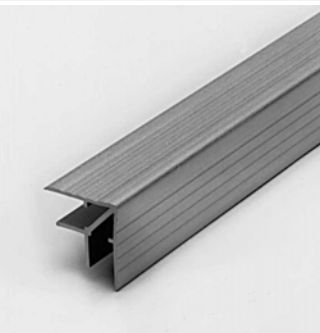

E0876

Double Angle

Material: Aluminium

Part Number	Description	Weight
E0876	4m/ 13ft 1"	1.68Kg/3.7Lb
E0876/2000	2m/ 6ft 7"	0.84Kg/1.85Lb

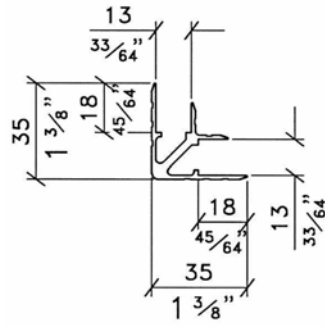
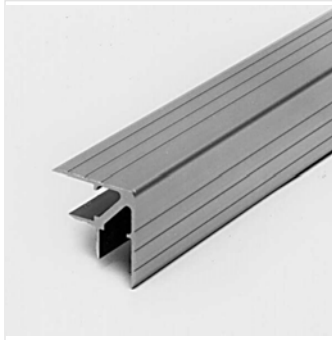

E2250

Double Angle

Material: Aluminium

Part Number	Description	Weight
E2250	4m/ 13ft 1"	2.2Kg/4.85Lb
E2250/2000	2m/ 6ft 7"	1.1Kg/2.43Lb

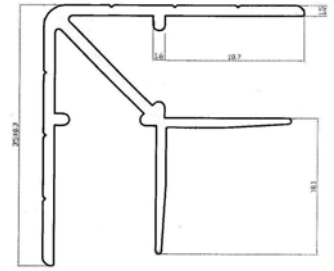

3023

Double Angle Extrusion

Special Order outside USA

Part Number	Finish	Description
3023	Zinc	

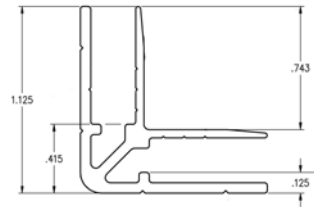
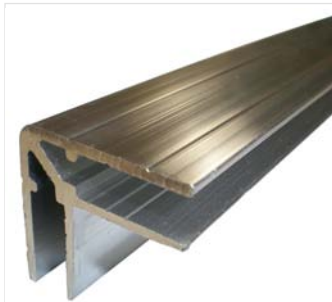

3053

1/4" Double Angle with equal inside leg, 12ft lengths

Special Order outside USA

Part Number	Finish	Description
3053	Zinc	

Edge Extrusion

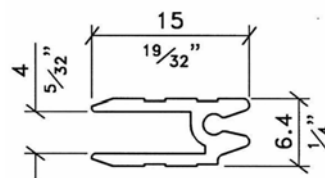
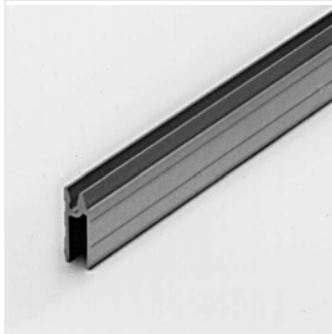

E2290

Hybrid Location with Gasket Groove.
(Gasket to suit - E2020G)

Material: Aluminium

Part Number	Description	Weight
E2290	4m/ 13ft 1"	0.44Kg/0.97Lb
E2290/2000	2m/ 6ft 7"	0.22Kg/0.49Lb

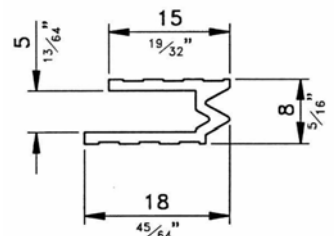

E0450

Hybrid Location

Material: Aluminium

Part Number	Description	Weight
E0450	4m/ 13ft 1"	0.56Kg/1.23Lb
E0450/2000	2m/ 6ft 7"	0.28Kg/0.62Lb

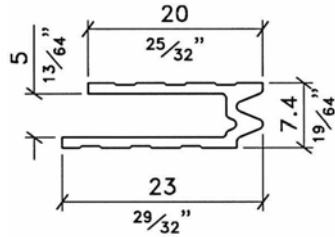
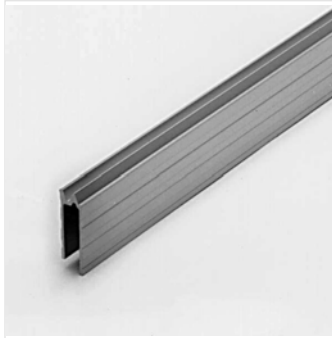

E0849

Hybrid Location

Material: Aluminium

Part Number	Description	Weight
E0849	4m/ 13ft 1"	0.64Kg/1.41Lb
E0849/2000	2m/ 6ft 7"	0.32Kg/0.71Lb

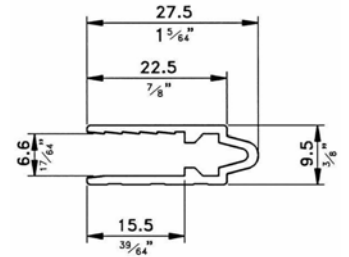

E2025

Male Location

Material: Aluminium

Part Number	Description	Weight
E2025	4m/ 13ft 1"	0.96Kg/2.12Lb
E2025/2000	2m/ 6ft 7"	0.48Kg/1.06Lb

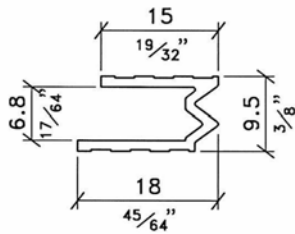

E0455

Hybrid Location

Material: Aluminium

Part Number	Description	Weight
E0455	4m/ 13ft 1"	0.56Kg/1.23Lb
E0455/2000	2m/ 6ft 7"	0.28Kg/0.62Lb

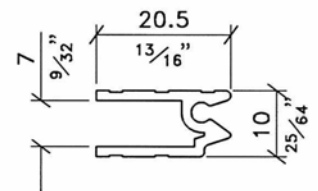
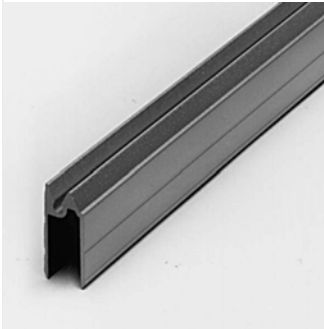

E2295

Hybrid Location with Gasket Groove.
(Gasket to suit - E03G)

Material: Aluminium

Part Number	Description	Weight
E2295	4m/ 13ft 1"	0.84Kg/1.85Lb
E2295/2000	2m/ 6ft 7"	0.42Kg/0.93Lb

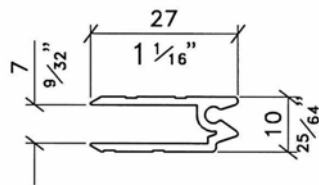
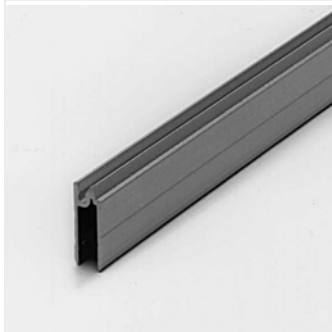

E2305

Hybrid Location with Gasket Groove.
(Gasket to suit - E03G)

Material: Aluminium

Part Number	Description	Weight
E2305	4m/ 13ft 1"	1.04Kg/2.29Lb
E2305/2000	2m/ 6ft 7"	0.52Kg/1.15Lb

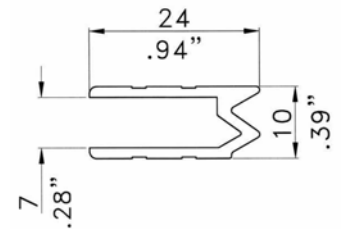
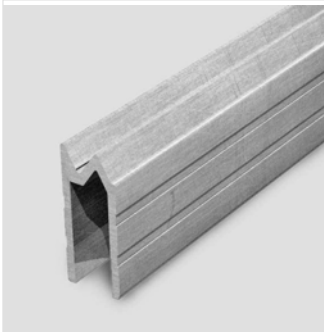

E2507

Hybrid Location.
Mates with E2540 or E2575

Material: Aluminium

Part Number	Description	Weight
E2507	4m/ 13ft 1"	0.92Kg/2.03Lb
E2507/2000	2m/ 6ft 7"	0.46Kg/1.01Lb

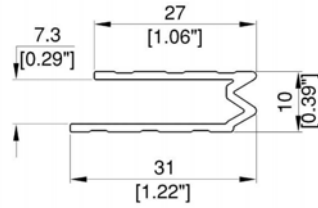
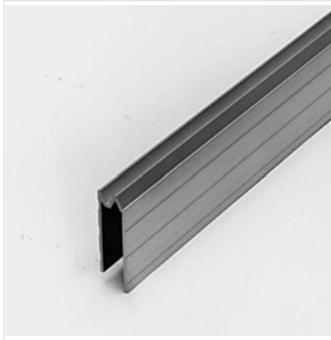

E0850

Hybrid Location

Material: Aluminium

Part Number	Description	Weight
E0850	4m/ 13ft 1"	0.92Kg/2.03Lb
E0850/2000	2m/ 6ft 7"	0.46Kg/1.01Lb

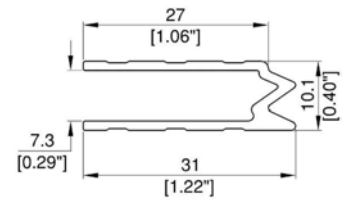
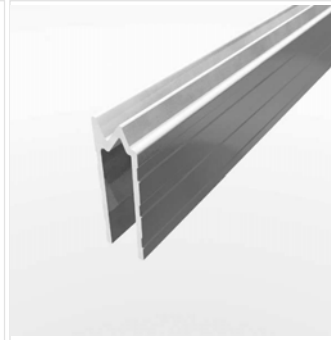

E0851

7.3mm Hybrid, Mates with E0870

Material: Aluminium

Part Number	Description	Weight
E0851	4m/ 13ft 1"	0.259Kg/0.57Lb
E0851/2000	2m/ 6ft 7"	0.129Kg/0.28Lb

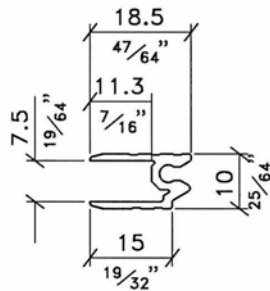
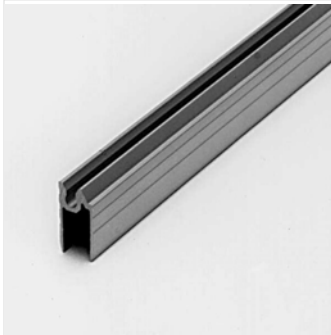

E2350

Hybrid Location with Gasket Groove.
Mates with E2345
(Gasket to suit - E03G)

Material: Aluminium

Part Number	Description	Weight
E2350	4m/ 13ft 1"	0.72Kg/1.59Lb
E2350/2000	2m/ 6ft 7"	0.36Kg/0.79Lb

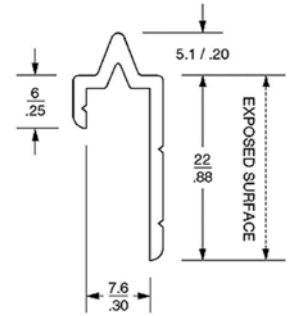

3020

1/4" Tongue. Fits Most Domestic Laminates. Mates with 3022 Extrusion.
Special Order outside USA & China

Material: Unanodized Aluminum

Part Number	Description
3020	12 ft. Length

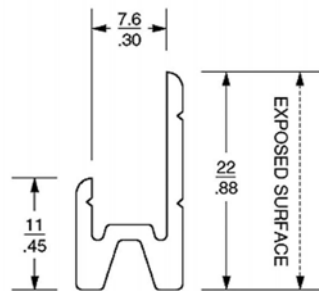

3022

1/4" Groove. Fits Most Domestic Laminates. Mates with 3020 Extrusion.
Special Order outside USA & China

Material: Unanodized Aluminum

Part Number	Description
3022	12 ft. Length

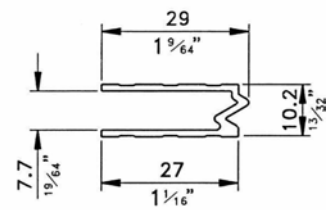
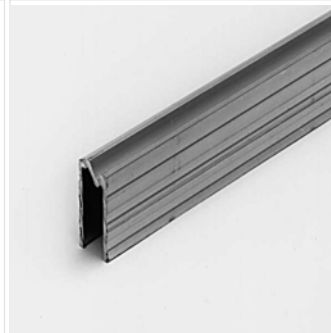

E2395

Hybrid Location

Material: Aluminium

Part Number	Description	Weight
E2395	4m/ 13ft 1"	1.24Kg/2.73Lb
E2395/2000	2m/ 6ft 7"	0.62Kg/1.37Lb

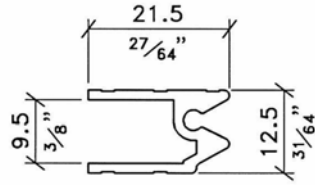

E2300

Hybrid Location with Gasket Groove
(Gasket to suit - E03G)

Material: Aluminium

Part Number	Description	Weight
E2300	4m/ 13ft 1"	1Kg/2.2Lb
E2300/2000	2m/ 6ft 7"	0.5Kg/1.1Lb

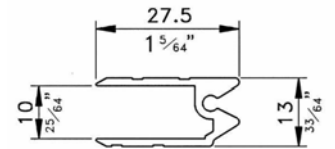
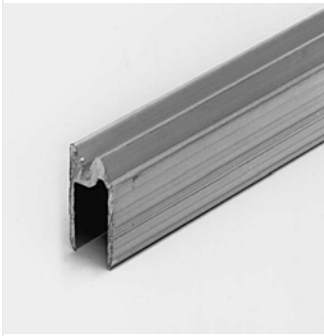

E2315

Hybrid Location with Gasket Groove.
(Gasket to suit - E03G)

Material: Aluminium

Part Number	Description	Weight
E2315	4m/ 13ft 1"	1.24Kg/2.73Lb
E2315/2000	2m/ 6ft 7"	0.62Kg/1.37Lb

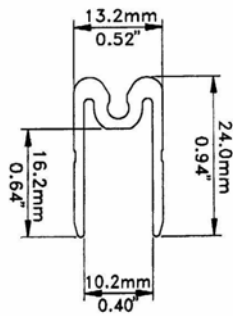

E2335

Female Location with Gasket Groove.
Mates with E2330 and E2370
(Gasket to suit E03G)

Material: Aluminium

Part Number	Description	Weight
E2335	4m/ 13ft 1"	1.16Kg/2.56Lb
E2335/2000	2m/ 6ft 7"	0.58Kg/1.28Lb

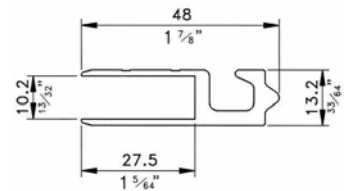

E2330

Male Location
Mates with E2335
Suits L0737/31 & L0747/32 Locks when mated with E2335

Material: Aluminium

Part Number	Description	Weight
E2330	4m/ 13ft 1"	2.44Kg/5.38Lb
E2330/2000	2m/ 6ft 7"	1.22Kg/2.69Lb

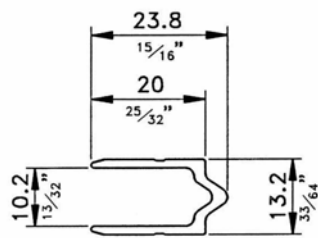

E2370

Male Location
Mates with E2335

Material: Aluminium

Part Number	Description	Weight
E2370	4m/ 13ft 1"	0.92Kg/2.03Lb
E2370/2000	2m/ 6ft 7"	0.46Kg/1.01Lb

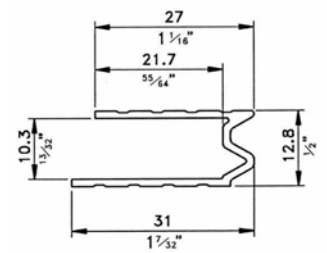
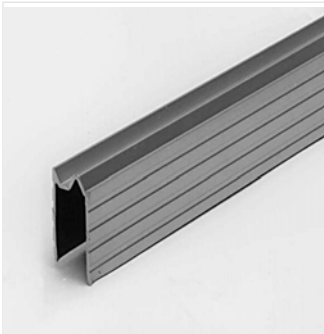

E0825

Hybrid Location
This is not Compatible with E2390

Material: Aluminium

Part Number	Description	Weight
E0825	4m/ 13ft 1"	0.92Kg/2.03Lb
E0825/2000	2m/ 6ft 7"	0.46Kg/1.01Lb

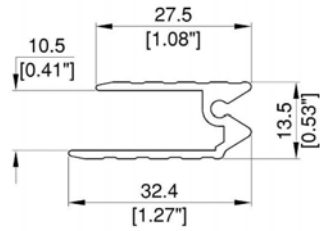

E2317

Hybrid Locking Extrusion.
Mates with E2233

Material: Aluminium

Part Number	Description	Weight
E2317	4m/ 13ft 1"	0.322Kg/0.71Lb
E2317/2000	2m/ 6ft 7"	0.161Kg/0.35Lb

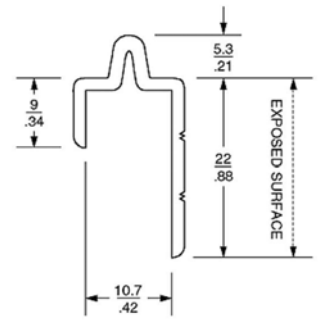

3100

3/8" Tongue. Mates with 3103 Extrusion.
Special Order outside USA & China

Material: Unanodized Aluminum

Part Number	Description
3100	3.66m/ 12ft

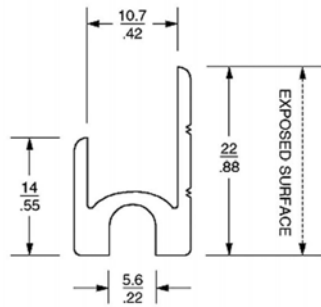

3103

3/8" Groove. Mates with 3100 Extrusion.
Special Order outside USA & China

Material: Unanodized Aluminum

Part Number	Description
3103	12 ft. Length

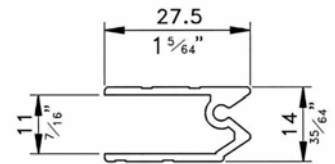
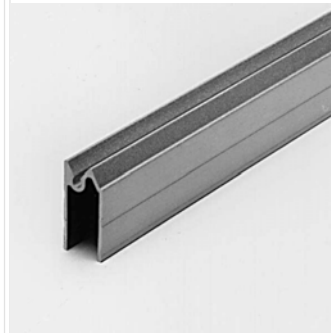

E2310

Hybrid Location with Gasket Groove.
(Gasket to suit - E03G)

Material: Aluminium

Part Number	Description	Weight
E2310	4m/ 13ft 1"	1.2Kg/2.65Lb
E2310/2000	2m/ 6ft 7"	0.6Kg/1.32Lb

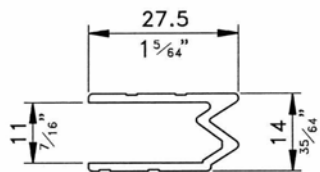
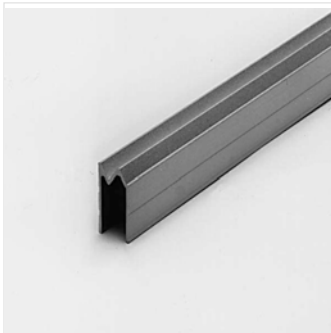

E2375

Hybrid Location

Material: Aluminium

Part Number	Description	Weight
E2375	4m/ 13ft 1"	1.2Kg/2.65Lb
E2375/2000	2m/ 6ft 7"	0.6Kg/1.32Lb

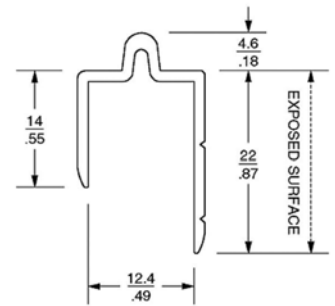

3030

1/2" Tongue. Fits Most Import(Luan) Laminates.
Mates with 3032 Extrusion.
Special Order outside USA & China

Material: Unanodized Aluminum

Part Number	Description	Weight
3030	3.66m/ 12ft	0.684Kg/1.51Lb
3030/8FT	2.439m/ 8ft	0.456Kg/1.01Lb

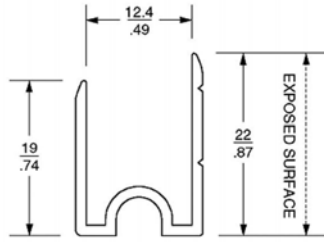

3032

1/2" Groove. Fits Most Import(Luan) Laminates.
Mates with 3030 Extrusion.

Special Order outside USA & China

Material: Unanodized Aluminium

Part Number	Description
3032	12 ft. Length

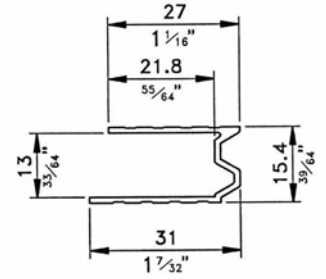
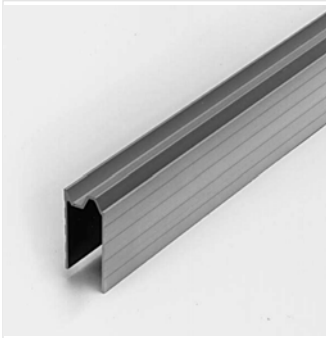

E0826

Hybrid Location

Material: Aluminium

Part Number	Description	Weight
E0826	4m/ 13ft 1"	0.88Kg/1.94Lb
E0826/2000	2m/ 6ft 7"	0.44Kg/0.97Lb

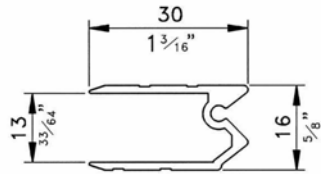
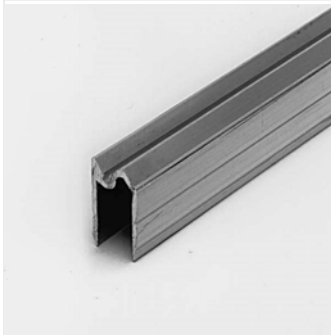

E2320

Hybrid Location with Gasket Groove.
(Gasket to suit - E03G)

Material: Aluminium

Part Number	Length	Weight
E2320	4m/ 13ft 1"	1.28Kg/2.82Lb
E2320/2000	2m/ 6ft 7"	0.64Kg/1.41Lb



E03G - E2020G

Dust proof Gasket.
Works with E2350 and E2295.

Material: Plastic

Part Number	Diameter	Weight
E03G	3mm /1/8"	0.1Kg/0.22Lb Per 100
E2020G	2mm/ 14 gauge	

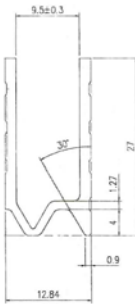

E082571

Hybrid Extrusion.
Locking.

Part Number	Length
E082571	4m/ 13ft 1"
E082571/2000	2m/ 6ft 7"

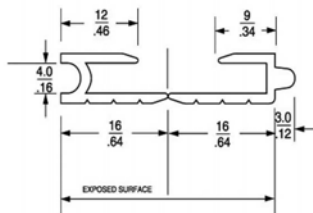

3010/12

1/8" Tongue & Groove. Break-Apart.
Special Order outside USA & China

Material: Aluminum Alloy

Part Number	Description
3010/12	3.66m/ 12ft

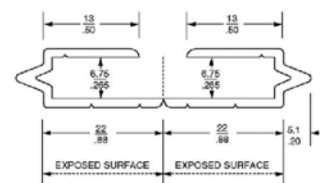

3021/23

1/4" Tongue & Groove. Break-Apart. Fits Most Import(Luan) Laminates.
Special Order outside USA & China

Material: Unanodized Aluminum

Part Number	Description
3021/23	3.66m/ 12ft

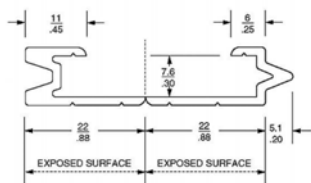

3020/22

1/4" Tongue & Groove. Break-Apart. Fits most Domestic Laminates.
Special Order outside USA & China

Material: Aluminum Alloy

Part Number	Description
3020/22	3.66m/ 12ft

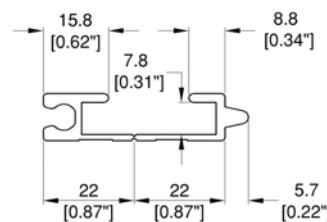

3027/28

1/4" Tongue & Groove. Break-Apart. Fits Most Domestic Laminates.
Special Order outside USA & China

Material: Aluminum Alloy

Part Number	Description
3027/28	3.66m/ 12ft

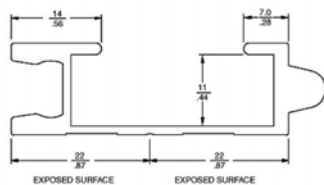

3100/03

3/8" Tongue & Groove. Break-Apart.
Special Order outside USA & China

Material: Unanodized Aluminum

Part Number	Description
3100/03	3.66m/ 12ft

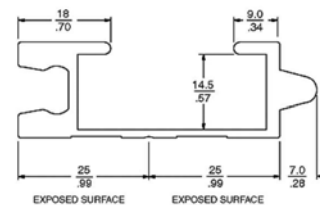

3030/32

1/2" Tongue & Groove. Break-Apart. Fits Most Domestic Laminates.
Special Order outside USA & China

Material: Aluminum Alloy

Part Number	Description
3030/32	3.66m/ 12ft

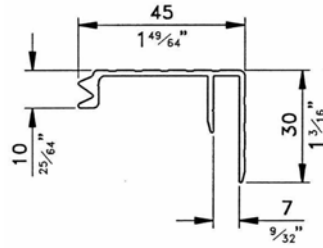

E0870

Lidmaker.
Mates with E2507 - E2295 - E2305.
mates with corner C1358Z

Material: Aluminium

Part Number	Description	Weight
E0870	4m/ 13ft 1"	1.68Kg/3.7Lb
E0870/2000	2m/ 6ft 7"	0.84Kg/1.85Lb

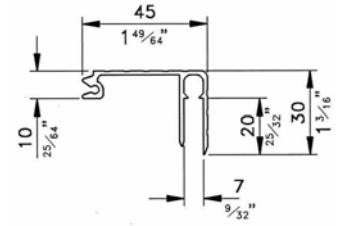

E2245

Lidmaker with Gasket Groove.
(Gasket to suit - E03G)
mates with corner C1358Z

Material: Aluminium

Part Number	Description	Weight
E2245	4m/ 13ft 1"	1.92Kg/4.23Lb
E2245/2000	2m/ 6ft 7"	0.96Kg/2.12Lb

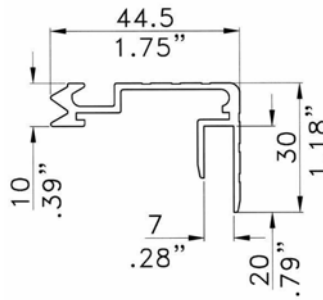
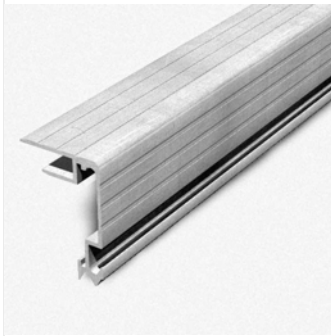

E2540

Lidmaker to suit Locks L0737 - L0747 - L2737 - L2747 - L0956/7
Mates with E2507
mates with corner C1358Z

Material: Aluminium

Part Number	Description	Weight
E2540	4m/ 13ft 1"	2.04Kg/4.5Lb
E2540/2000	2m/ 6ft 7"	1.02Kg/2.25Lb

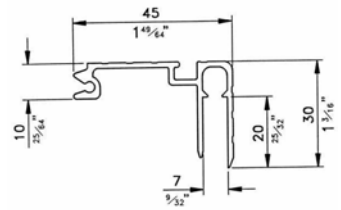

E2410

Lidmaker with Gasket Groove and Built-in Striker Feature for Locks L0965, L0966, L0968, L0969.
Mates with E2305 and E2295
(gasket to suit - E03G)
mates with corner C1358Z

Material: Aluminium

Part Number	Description	Weight
E2410	4m/ 13ft 1"	1.92Kg/4.23Lb
E2410/2000	2m/ 6ft 7"	0.96Kg/2.12Lb

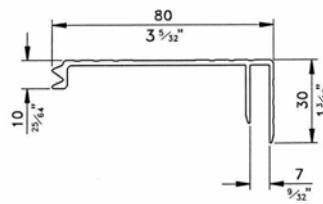
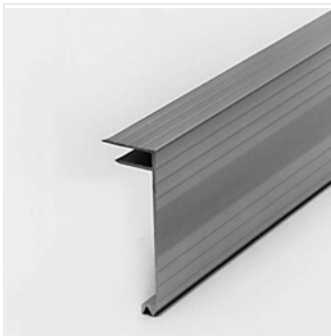

E0840

Lidmaker
Mates with E2507 - E2295 - E2305.

Material: Aluminium

Part Number	Description	Weight
E0840	4m/ 13ft 1"	2.52Kg/5.56Lb
E0840/2000	2m/ 6ft 7"	1.26Kg/2.78Lb

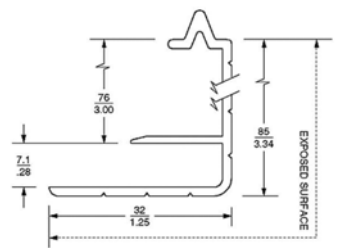

3112

1/4" Lidmaker Tongue.
Special Order outside USA & China

Material: Unanodized Aluminum

Part Number	Description
3112	3.66m/ 12ft

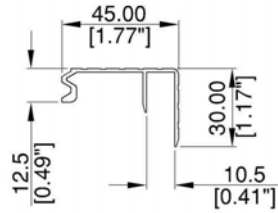
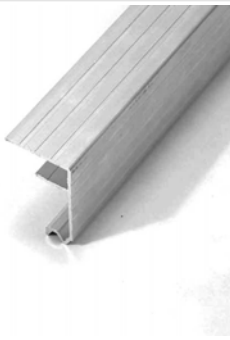

E0871

Lid Maker.
Mates with E0825
This is not Compatible with E2390

Material: Aluminium

Part Number	Description	Weight
E0871	4m/ 13ft 1"	1.64Kg/3.62Lb
E0871/2000	2m/ 6ft 7"	0.82Kg/1.81Lb

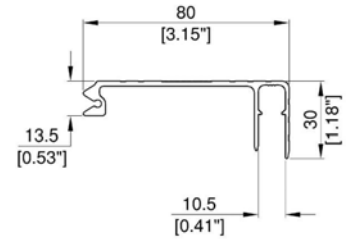

E2233

Lidmaker.
Mates with E2317

Material: Aluminium

Part Number	Description
E2233	4m/ 13ft 1"

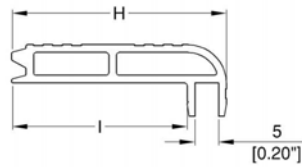
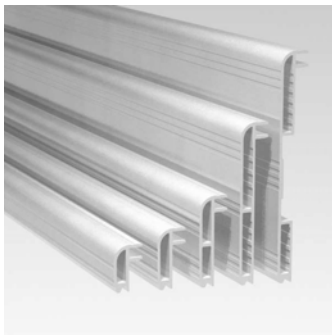

PART	H	I
NE3023L	23 / 0.9"	14.8 / 0.58"
NE3030L	30 / 1.18"	21.8 / 0.86"
NE3045L	45 / 1.77"	36.8 / 1.45"
NE3080L	80 / 3.14"	71.8 / 2.83"
NE3114L	113.6 / 4.47"	105.4 / 4.15"

NE3023L - NE3114L

N-Case Lid Maker Extrusion, Anodised Silver.

Material: Aluminium

Part Number	Length	Weight
NE3023LAS	4m/ 13ft 1"	1.16Kg/2.56Lb
NE3023LAS/2000	2m/ 6ft 7"	0.58Kg/1.28Lb
NE3030LAS	4m/ 13ft 1"	1.4Kg/3.09Lb
NE3030LAS/2000	2m/ 6ft 7"	0.7Kg/1.54Lb
NE3045LAS	4m/ 13ft 1"	2.0Kg/4.41Lb
NE3045LAS/2000	2m/ 6ft 7"	1.0Kg/2.2Lb
NE3060LAS	4m/ 13ft 1"	0.78Kg/1.72Lb
NE3060LAS/2000	2m/ 6ft 7"	0.78Kg/1.72Lb
NE3080LAS	4m/ 13ft 1"	3.16Kg/6.97Lb
NE3080LAS/2000	2m/ 6ft 7"	1.58Kg/3.48Lb
NE3114LAS	4m/ 13ft 1"	3.84Kg/8.47Lb
NE3114LAS/2000	2m/ 6ft 7"	1.92Kg/4.23Lb

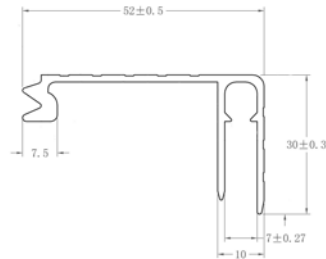
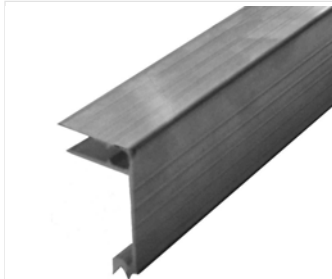

E1052

52mm/ 2" Lidmaker extrusion to suit 7mm panel

Part Number	Finish	Description
E1052	Silver	4m/ 13ft 1"



E03G - E2020G

Dust proof Gasket.
Works with E2350 and E2295.

Material: Plastic

Part Number	Diameter	Weight
E03G	3mm /1/8"	0.1Kg/0.22Lb Per 100
E2020G	2mm/ 14 gauge	

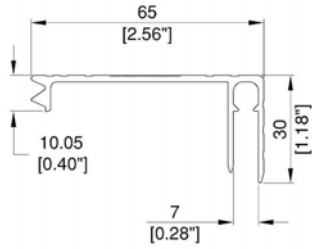
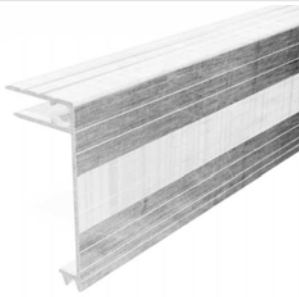

E1961

Basemaker. Supersedes E1960.

Material: Aluminium

Part Number	Description	Weight
E1961	4m/ 13ft 1"	2.196Kg/4.84Lb
E1961/2000	2m/ 6ft 7"	1.098Kg/2.42Lb

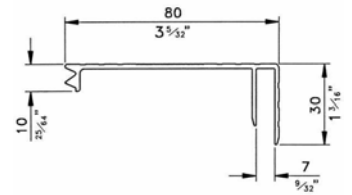
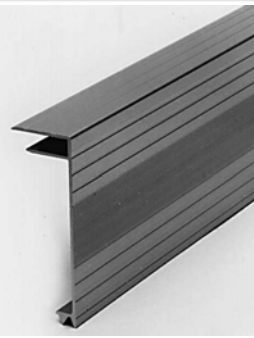

E0845

Basemaker

Material: Aluminium

Part Number	Description	Weight
E0845	4m/ 13ft 1"	2.52Kg/5.56Lb
E0845/2000	2m/ 6ft 7"	1.26Kg/2.78Lb

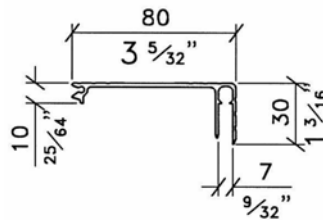

E2230

Basemaker.
(Gasket to suit - E03G)

Material: Aluminium

Part Number	Description	Weight
E2230	4m/ 13ft 1"	

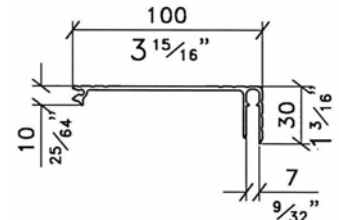
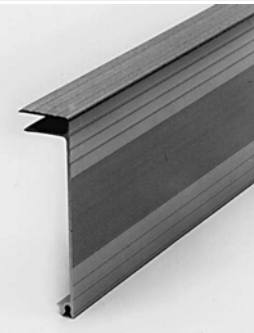

E2200

Basemaker with Gasket Groove.
(Gasket to suit - E03G)

Material: Aluminium

Part Number	Description	Weight
E2200	4m/ 13ft 1"	3.2Kg/7.05Lb
E2200/2000	2m/ 6ft 7"	1.6Kg/3.53Lb

Extrusions

168

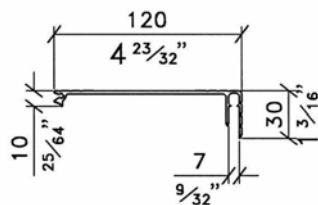
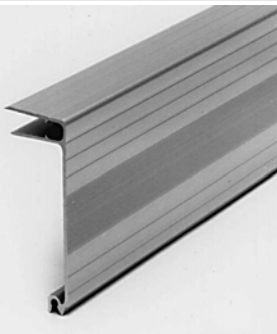

E2205

Basemaker with Gasket Groove.
(Gasket to suit - E03G)

Material: Aluminium

Part Number	Description	Weight
E2205	4m/ 13ft 1"	3.52Kg/7.76Lb
E2205/2000	2m/ 6ft 7"	1.76Kg/3.88Lb

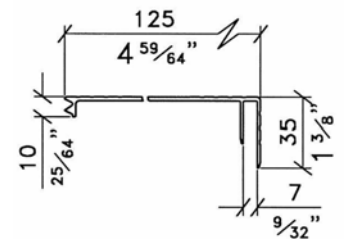
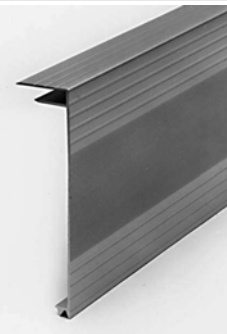

E1970

Basemaker

Material: Aluminium

Part Number	Description	Weight
E1970	4m/ 13ft 1"	3.70Kg/8.16Lb
E1970/2000	2m/ 6ft 7"	1.85Kg/4.08Lb

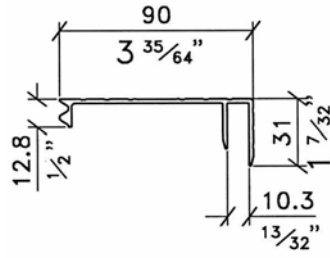
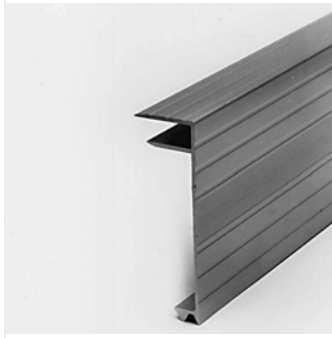

E0805

Basemaker

Material: Aluminium

Part Number	Description
E0805	4m/ 13ft 1"



E03G - E2020G

Dust proof Gasket.
Works with E2350 and E2295.

Material: Plastic

Part Number	Diameter	Weight
E03G	3mm /1/8"	0.1Kg/0.22Lb Per 100
E2020G	2mm/ 14 gauge	

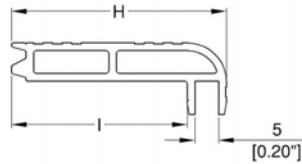
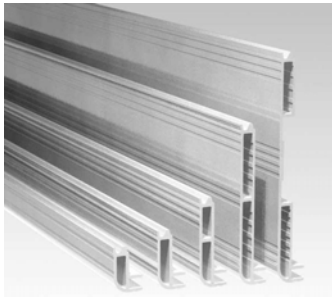

PART	H	I
NE3023B	23 / 0.9"	14.8 / 0.58"
NE3030B	30 / 1.18"	21.8 / 0.86"
NE3045B	45 / 1.77"	36.8 / 1.45"
NE3080B	80 / 3.14"	71.8 / 2.83"
NE3114B	113.6 / 4.47"	105.4 / 4.15"

NE3023B - NE3114B

N-Case **Base Maker** Extrusion, Anodised Silver.

Material: Aluminium

Part Number	Length	Weight
NE3023BAS	4m/ 13ft 1"	1.12Kg/2.47Lb
NE3023BAS/2000	2m/ 6ft 7"	0.56Kg/1.23Lb
NE3030BAS	4m/ 13ft 1"	1.36Kg/3Lb
NE3030BAS/2000	2m/ 6ft 7"	0.68Kg/1.5Lb
NE3045BAS	4m/ 13ft 1"	1.96Kg/4.32Lb
NE3045BAS/2000	2m/ 6ft 7"	0.98Kg/2.16Lb
NE3060BAS	4m/ 13ft 1"	0.78Kg/1.72Lb
NE3060BAS/2000	2m/ 6ft 7"	0.78Kg/1.72Lb
NE3080BAS	4m/ 13ft 1"	2.12Kg/4.67Lb
NE3080BAS/2000	2m/ 6ft 7"	1.06Kg/2.34Lb
NE3114BAS	4m/ 13ft 1"	3.84Kg/8.47Lb
NE3114BAS/2000	2m/ 6ft 7"	1.92Kg/4.23Lb

Miscellaneous Extrusion

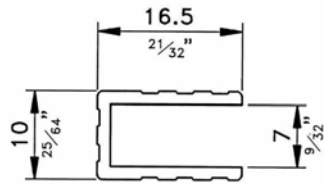

E2210

Trim U-Shape

Material: Aluminium

Part Number	Description	Weight
E2210	4m/ 13ft 1"	0.6Kg/1.32Lb
E2210/2000	2m/ 6ft 7"	0.3Kg/0.66Lb

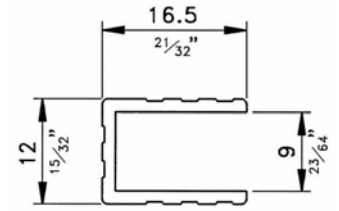

E2215

Trim U-Shape

Material: Aluminium

Part Number	Description	Weight
E2215	4m/ 13ft 1"	0.64Kg/1.41Lb
E2215/2000	2m/ 6ft 7"	0.32Kg/0.71Lb

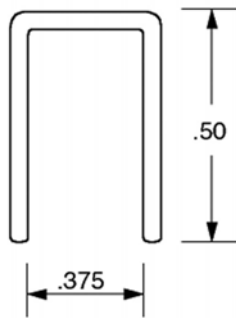

3172

9.5mm / 3/8" U-Channel.

Material: Aluminum

Part Number	Description
3172	3.66m/ 12ft

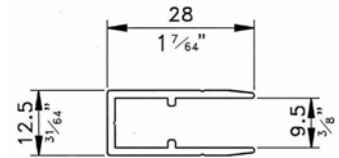

E2325

Trim U-Shape

Material: Aluminium

Part Number	Description	Weight
E2325	4m/ 13ft 1"	1.12Kg/2.47Lb
E2325/2000	2m/ 6ft 7"	0.56Kg/1.23Lb

Extrusions

170



3170

12.7mm / 1/2" U-Channel.

Special Order outside USA & China

Material: Aluminum

Part Number	Description
3170	3.66m/ 12ft

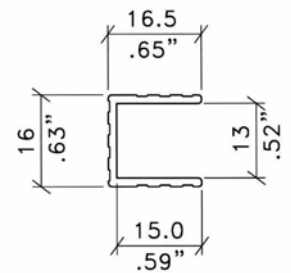

E2213

Trim U-Shape

Material: Aluminium

Part Number	Description	Weight
E2213	4m/ 13ft 1"	0.68Kg/1.5Lb
E2213/2000	2m/ 6ft 7"	0.34Kg/0.75Lb

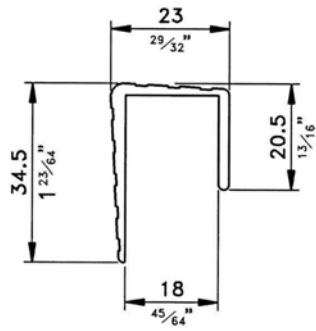

E1995

Trim U-Shape

Material: Aluminium

Part Number	Description	Weight
E1995	4m/ 13ft 1"	1.64Kg/3.62Lb
E1995/2000	2m/ 6ft 7"	0.82Kg/1.81Lb

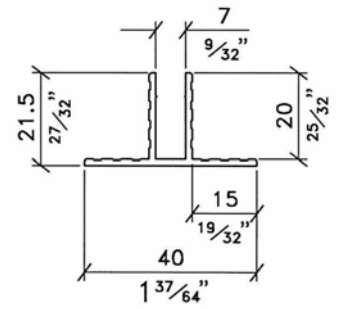

E2220

Divider Extrusion Hat-Shape

Material: Aluminium

Part Number	Description	Weight
E2220	4m/ 13ft 1"	1.24Kg/2.73Lb
E2220/2000	2m/ 6ft 7"	0.62Kg/1.37Lb

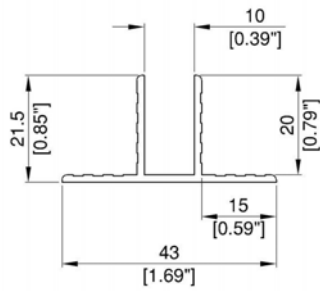
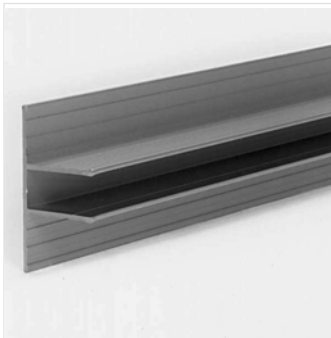

E2226

Divider Extrusion Hat-Shape.

Material: Aluminium

Part Number	Description	Weight
E2226	4m/ 13ft 1"	1.24Kg/2.73Lb
E2226/2000	2m/ 6ft 7"	0.62Kg/1.37Lb

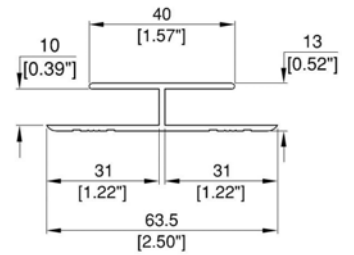

E2367

Extension Extrusion, H-Shape.

Material: Aluminium

Part Number	Description	Weight
E2367	4m/ 13ft 1"	0.468Kg/1.03Lb
E2367/2000	2m/ 6ft 7"	0.234Kg/0.52Lb

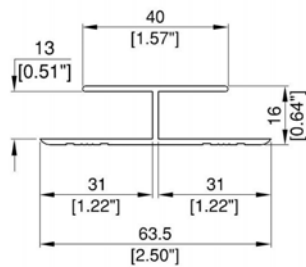

E2365

Panel Extension, H-Shape

Material: Aluminium

Part Number	Description	Weight
E2365	4m/ 13ft 1"	1.92Kg/4.23Lb
E2365/2000	2m/ 6ft 7"	0.96Kg/2.12Lb

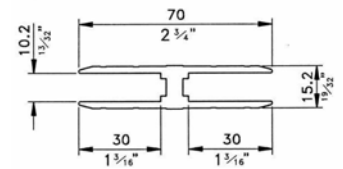
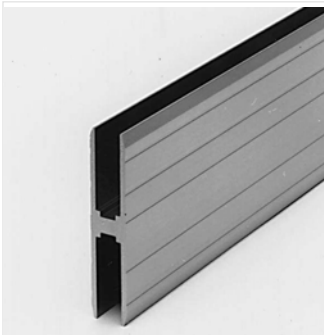

E2340

Panel Extension, H-Shape

Material: Aluminium

Part Number	Description	Weight
E2340	4m/ 13ft 1"	4.72Kg/10.41Lb
E2340/2000	2m/ 6ft 7"	2.36Kg/5.2Lb

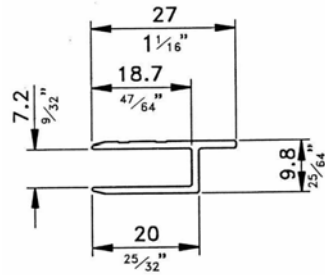

E2355
Door Trim

Material: Aluminium

Part Number	Description	Weight
E2355	4m/ 13ft 1"	0.72Kg/1.59Lb
E2355/2000	2m/ 6ft 7"	0.36Kg/0.79Lb

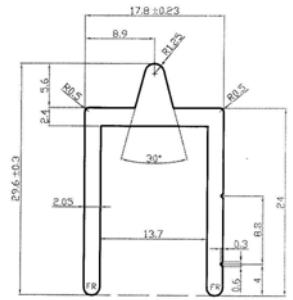

3024
12.7mm / 1/2" HD equal leg mail tongue Extrusion

Part Number	Finish	Description
3024	Zinc	3.66m/ 12ft

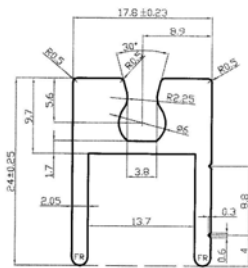
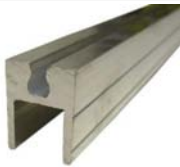

3025
12.7mm / 1/2" HD equal leg female extrusion

Part Number	Description
3025	3.66m/ 12ft

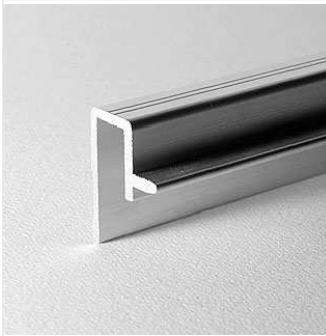

E0490
9mm / 3/8" Edge Extrusion with Lip, for Slam-Lid System.
Works with Slam Lock L2470, Corner C0675/30 and Hook P2472

Part Number	Description
E0490	

Extrusions

172

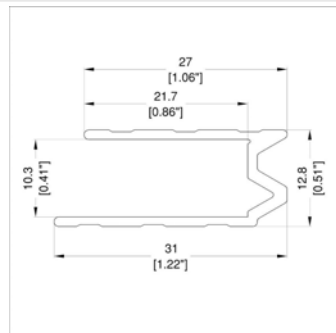

E08253
Hybrid Location with 3 Grooves
This is not Compatible with E2390
Special Order outside USA

Part Number	Description	Weight
E08253		0.92Kg/2.03Lb
E08253/2000		0.46Kg/1.01Lb

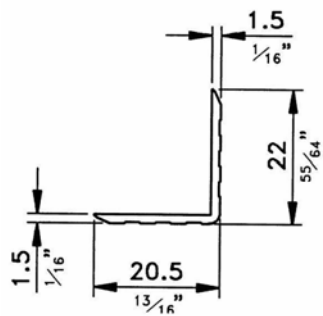
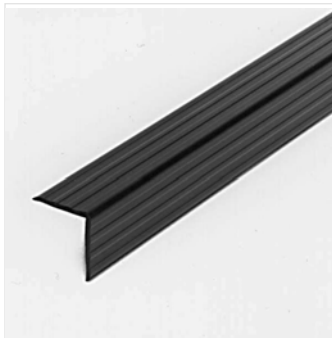

E1673

Single Angle

Material: Plastic

Part Number	Finish	Description
E1673	Black	2m/ 6ft 7"

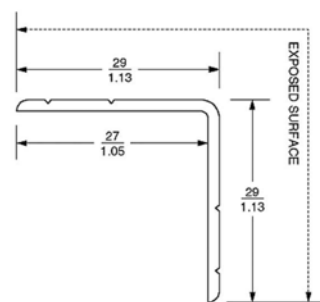
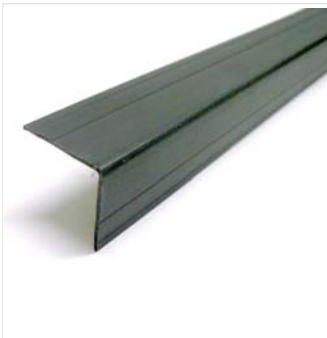

3142

1 1/8" Plastic Angle.

Special Order outside USA & China

Material: Black PVC

Part Number	Description
3142	3.66m/ 12ft

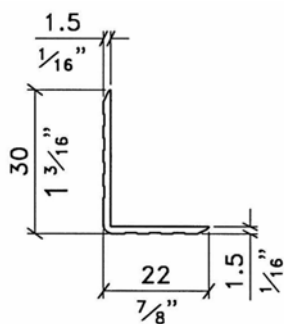
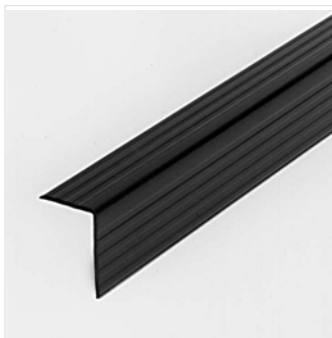

E1674

Single Unequal Angle

Material: Plastic

Part Number	Finish	Description
E1674	Black	2m/ 6ft 7"

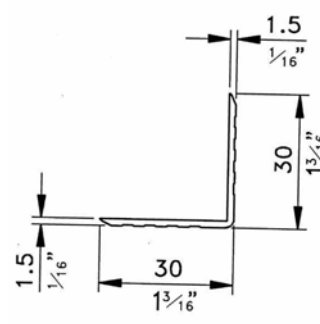
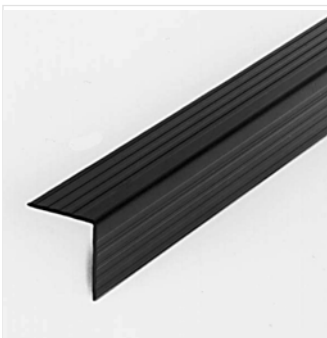

E1672

Single Angle

Material: Plastic

Part Number	Finish	Description
E1672	Black	2m/ 6ft 7"

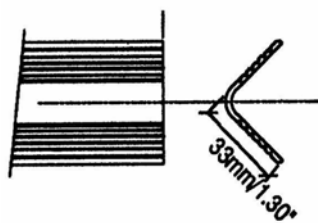
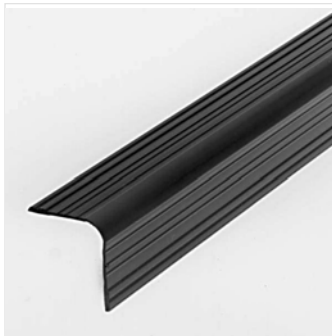

E1671

Single Angle Ribbed.
Use with C1537 Corner.

Material: Plastic

Part Number	Finish	Description
E1671	Black	2m/ 6ft 7"

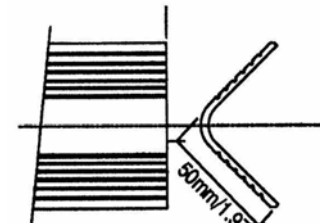
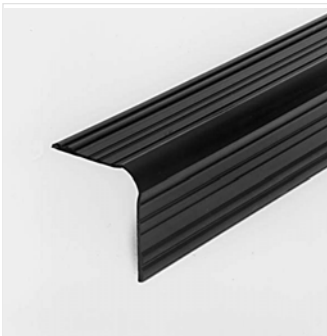

E1670

Single Angle Ribbed.
Use with C1536 Corner.

Material: Plastic

Part Number	Finish	Description
E1670	Black	2m/ 6ft 7"

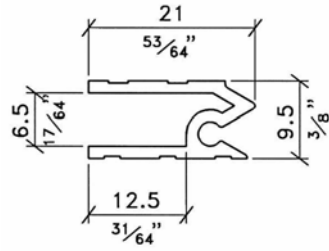

E1675

Hybrid Location with Gasket Groove.
(Gasket to suit - E03G)

Material: Plastic

Part Number	Finish	Description
E1675	Black	2m/ 6ft 7"

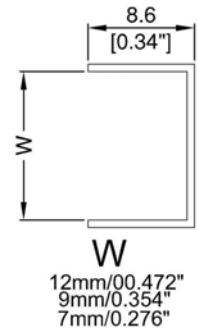

E2207 - E2212

Capping Section

Material: PVC

Part Number	For Panel	Length	Weight
E2207	7mm / 1/4"	2m/ 6ft 7"	0.174Kg/0.38Lb
E2209	9.5mm / 3/8"	2m/ 6ft 7"	0.189Kg/0.42Lb
E2212	12.7mm / 1/2"	2m/ 6ft 7"	0.197Kg/0.43Lb

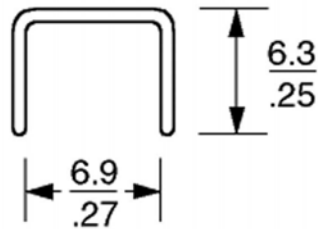

3160

6.9mm / 1/4" Plastic U-Channel.
Special Order outside USA & China

Material: Black PVC

Part Number	Description
3160	3.66m/ 12ft



3163

3/8" Plastic U-Channel.
Special Order outside USA & China

Material: Black PVC

Part Number	Description
3163	3.66m/ 12ft

Extrusions

174

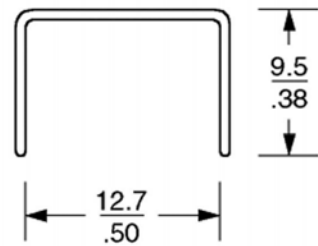

3165

1/2" Plastic U-Channel.
Special Order outside USA & China

Material: Black PVC

Part Number	Description
3165	3.66m/ 12ft

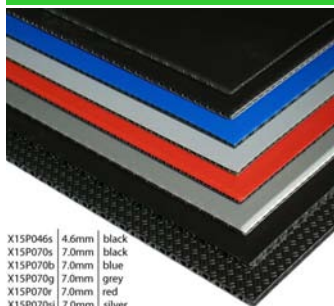

X15P046s	4.6mm	black
X15P070s	7.0mm	black
X15P070b	7.0mm	blue
X15P070g	7.0mm	grey
X15P070r	7.0mm	red
X15P070si	7.0mm	silver
X15P100s	10mm	black
X15110s	11mm	black



Part Number	Finish	Thickness
X15P046S	Black	4.6mm / 3/16" - suits N Case profiles
X15P070S	Black	7.0mm / 1/4"
X15P070B	Blue	7.0mm / 1/4"
X15P070G	Grey	7.0mm / 1/4"
X15P070R	Red	7.0mm / 1/4"
X15P070SI	Silver	7.0mm / 1/4"
X15P100S	Black	10mm / 3/8"

X15P046S - X15P100S

FLight Panel™ - Light Weight Polypropylene Board

One Side with Haircell Texture.

Sheet size 2.3m x 1.58m / 7ft 7" x 5ft 2"

Upgrade replacement for M865108-M865308

Material: Polypropylene



X15110S

Heavy duty FLight Panel™, with toughened surface.

Sheet Size 2.3m x 1.6m / 7ft 7" x 5ft 3"

Works with profiles E2310, E2375, 3100/03 & 3106

reduces case weight by 40%

FLight Panel is a US Trademark of Penn Elcom

Part No.	Finish	Thickness
X15110S	Black	11mm / 7/16"

Wood Panels and Substrates

We offer the following high quality wood panels that can be purchased for your own use,
or to be laminated with one of our high quality laminates.
Stock wood choices are shown below, other wood types can be ordered on request:

- Birch
- Birch Combination
- Douglas Fir (USA & CANADA only)
- Lauan

Sheet Size: 2.44m x 1.22m / 8ft x 4ft

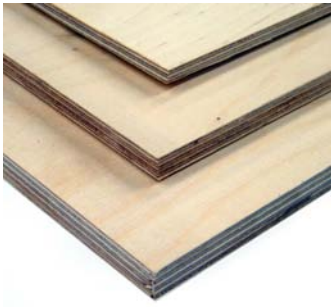

3.2mm / 1/8" Thickness:, 19mm / 3/4" Thickness:

Part Number	Thickness	Wood
M84003	3.2mm / 1/8"	Lauan

5.2mm - 6mm / 1/4" Thickness:

Part Number	Thickness	Wood
M840005	5.2mm / 3/16"	Lauan
M840005CB	5.2mm / 3/16"	Birch Combination
M840006	6mm / 1/4"	Lauan
M840006CB	6mm / 1/4"	Birch Combination
M870006	6mm / 1/4"	Birch
M840006ACX	6mm / 1/4"	AC Fir

9mm / 3/8" Thickness:

Part Number	Thickness	Wood
M840009	9mm / 3/8"	Lauan
M870009	9mm / 3/8"	Birch
M840009CB	9mm / 3/8"	Birch Combination
M840009ACX	9mm / 3/8"	AC Fir

12mm / 1/2" Thickness:

Part Number	Thickness	Wood
M840012	12mm / 1/2"	Lauan
M870012	12mm / 1/2"	Birch
M840012CB	12mm / 1/2"	Birch Combination
M840012ACX	12mm / 1/2"	AC Fir

15mm / 5/8" Thickness:

Part Number	Thickness	Wood
M870015	15mm / 9/16"	Birch

18mm / 3/4" Thickness:

Part Number	Thickness	Wood
M870018	19mm / 3/4"	Birch

M847108 - M847113

High Quality Birch with Black Hexa Pattern.
 One Side Black Phenolic Hexagonal Pattern, 220gm.
 Other side Smooth Black Phenolic, 120gm.
 Sheet Size 2.44m x 1.22m / 8ft x 4ft.
 Full pack quantities now available ex stock in UK.

Material: Throughout Birch Plywood - WBP Glue - Edges Sealed With Black Paint

Part No.	Thickness	Min - Max	Full Pack Qty	Weight
M847108	6.5mm / 1/4"	6mm / 1/4" - 7mm / 1/4"	130 pcs	14Kg/30.86Lb
M847111	9mm / 3/8"	8.8mm / 3/8" - 9.7mm / 3/8"	90 pcs	17.4Kg/38.36Lb
M847113	12mm / 1/2"	11.5mm / 7/16" - 12.5mm / 1/2"	70 pcs	22.5Kg/49.6Lb
M847119	19mm / 3/4"			35.6Kg/78.48Lb

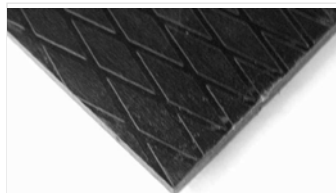
**M848108 - M848111**

Diamond Phenolic Film Faced Plywood.
 One side Diamond pattern phenolic film, 340gm.
 Other side Smooth. Sealed edges, WBP glue.
 Sheet size 2.44m x 1.22m / 8ft x 4ft

Part Number	Thickness	Weight
M848108	7mm / 1/4"	14.0Kg/30.86Lb
M848111	10mm / 3/8"	17.4Kg/38.36Lb

Fiberglass Laminates

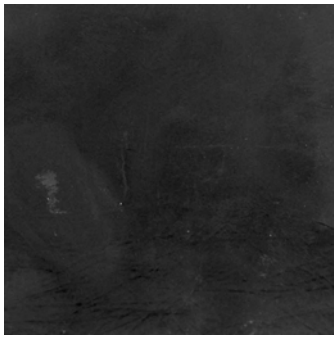

**M8401
Black**



**M8402
Red**



**M8403
Blue**



**M8404
Grey**

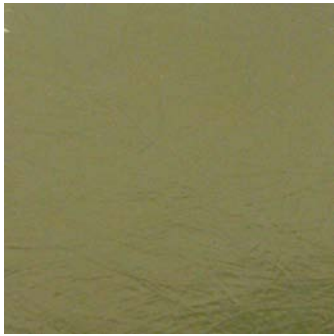

**M8405
Olive**



**M8406
White**

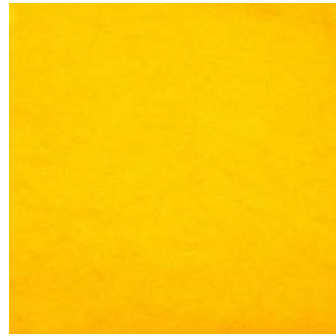

**M8407
Yellow**



**M8408
Light Grey**



**M8409
Purple**



**M8410
Green**

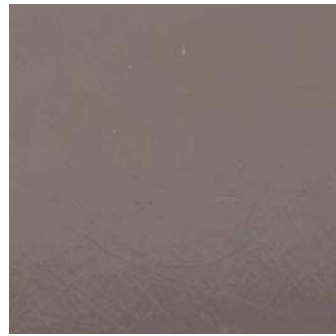

**M8411
Dark Grey**



**M8412
Sony Grey**



**M8441
Stucco Aluminium**



**M8421
Black (ABS)**



M8422
Red



M8423
Blue



M8424
Grey



M8425
Olive



M8426
White



M8427
Yellow

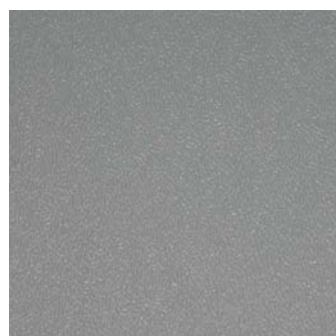

M8428
Light Grey

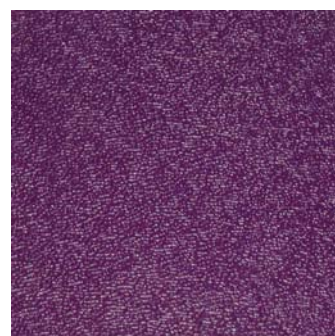

M8429
Purple

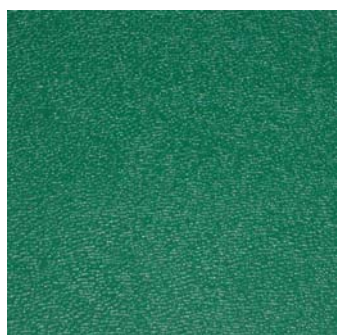

M8430
Green

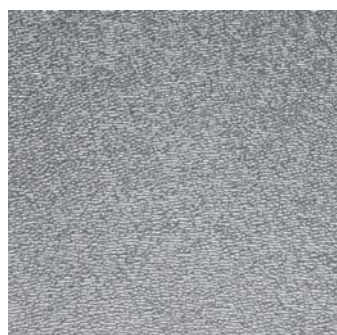

M8431
Silver



M8432
Wine



M8433
Brown



M8434
Teal



M8435
Orange



M8437
Royal Blue



M8444
Light Blue



**USA,
Canada, China
& Australia Only**

Available Elsewhere
as Special Order

ABS Sheet

ABS Sheet :-

2.426m x 1.206m x 0.9mm / 7ft x 3ft 11" x 20 gauge

or

1.829m x 0.915m x 0.9mm / 6ft x 3ft x 20 gauge

Special Order outside USA, Canada, Australia & China

Material: ABS

Part Number	Finish	Description
M8421	Black	
M8421/1	Black	0.9m x 1.8m x 0.9mm / 3ft x 6ft x 0.04"
M8422	Red	
M8423	Blue	
M8424	Grey	
M8425	Olive	
M8426	White	
M8427	Yellow	
M8428	Light Grey	
M8429	Purple	
M8430	Green	
M8431	Silver	
M8432	Wine	
M8433	Brown	
M8434	Teal	
M8435	Orange	
M8437	Royal Blue	
M8444	Light Blue	



**USA,
Canada, China
& Australia Only**

Available Elsewhere
as Special Order

Fibreglass Sheet

Fibreglass Sheet 2.426m x 1.206m x 1mm / 7ft x 3ft 11" x 20 gauge

Special Order outside USA, Canada, Australia & China

Material: Fiberglass

Part Number	Finish	Description	Weight
M8401	Black		3.6Kg/7.94Lb
M8402	Red		3.6Kg/7.94Lb
M8403	Blue		3.6Kg/7.94Lb
M8404	Grey		3.6Kg/7.94Lb
M8406	White		3.6Kg/7.94Lb
M8407	Yellow	1.5mm/0.060" thickness only	5.4Kg/11.9Lb
M8408	Light Grey		3.6Kg/7.94Lb
M8409	Purple		3.6Kg/7.94Lb
M8410	Green		3.6Kg/7.94Lb
M8411	Dark Grey		3.6Kg/7.94Lb
M8412	Sony Grey		3.6Kg/7.94Lb
M8413	Orange	1.5mm/0/060" thickness only	5.4Kg/11.9Lb
M8415	MGM Gray		3.6Kg/7.94Lb

Panels
180

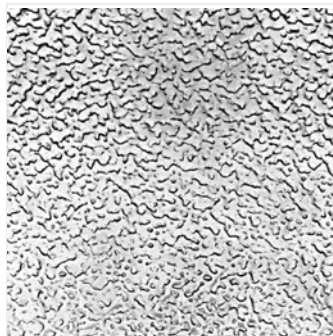

M8441

Stucco Embossed Aluminium
Sheet size 1.22m x 2.44m / 4ft x 8ft

Call for Thickness Options

Material: Aluminium

Part Number	Description
M8441	



XK01

Thin Black **Backing Laminate**, 200m/ 656ft 2" Roll
Outside face smooth for gluing, inside lightly textured

Part Number	Finish	Description
XK01	Black	



M8660 - M8663

Textured PVC Laminate Roll, 1.26m/ 4ft 2" Wide, Pre Primed.

Material: PVC

Part Number	Finish	Description
M8660	Black	
M8661	Blue	
M8662	Grey	
M8663	Red	
M8664	Yellow	

Laminated Panels



PVC Laminated Panels

Combi Birch Plywood with **Smooth PVC** Laminate
Sheet Size 2.4m x 1.2m / 7ft 10" x 3ft 11"

Material: Plywood/Laminate

4.5mm / 3/16" Wood Options

Part Number	Finish	Thickness	Wood	Weight
M1619	Black			10Kg/22.05Lb
M1621	Blue			10Kg/22.05Lb
M1622	Grey			10Kg/22.05Lb
M1623	Red			10Kg/22.05Lb

7mm / 1/4" Wood Options:

Part Number	Finish	Thickness	Wood	Weight
M1600	Black			16Kg/35.27Lb
M1601	Blue			16Kg/35.27Lb
M1602	Grey			16Kg/35.27Lb
M1603	Red			16Kg/35.27Lb

9.5mm / 3/8" Wood Options:

Part Number	Finish	Thickness	Wood	Weight
M1609	Black			19Kg/41.89Lb
M1611	Blue			19Kg/41.89Lb
M1612	Grey			19Kg/41.89Lb
M1613	Red			19Kg/41.89Lb

ABS Laminated Panels

High Quality Plywood with **ABS** Laminate -
2.44m x 1.22m / 8ft x 4ft



5.2mm / 1/4" Wood Options:

Colour \ Substrate	Lauan	Douglas Fir	Birch	Combination Birch
Black	M842108	M842108 ACX	M842108BIR	M842108CB
Red	M842208	M842208 ACX	M842208BIR	M842208CB
Blue	M842308	M842308 ACX	M842308BIR	M842308CB
Grey	M842408	M842408 ACX	M842408BIR	M842408CB
Olive	M842508	M842508 ACX	M842508BIR	M842508CB
White	M842608	M842608 ACX	M842608BIR	M842608CB
Yellow	M842708	M842708 ACX	M842708BIR	M842708CB
Light Grey	M842808	M842808 ACX	M842808BIR	M842808CB
Purple	M842908	M842908 ACX	M842908BIR	M842908CB
Green	M843008	M843008 ACX	M843008BIR	M843008CB
Silver	M843108	M843108 ACX	M843108BIR	M843108CB
Wine	M843208	M843208 ACX	M843208BIR	M843208CB
Brown	M843308	M843308 ACX	M843308BIR	M843308CB
Teal Blue	M843408	M843408 ACX	M843408BIR	M843408CB
Orange	M843508	M843508 ACX	M843508BIR	M843508CB
Royal Blue	M843708	M843708 ACX	M843708BIR	M843708CB
Light Blue	M844408	M844408 ACX	M844408BIR	M844408CB

6mm / 1/4" Wood Options:

Colour \ Substrate	Lauan	Douglas Fir	Birch	Combination Birch
Black	M842106	M842106 ACX	M842106BIR	M842106CB
Red	M842206	M842206 ACX	M842206BIR	M842206CB
Blue	M842306	M842306 ACX	M842306BIR	M842306CB
Grey	M842406	M842406 ACX	M842406BIR	M842406CB
Olive	M842506	M842506 ACX	M842506BIR	M842506CB
White	M842606	M842606 ACX	M842606BIR	M842606CB
Yellow	M842706	M842706 ACX	M842706BIR	M842706CB
Light Grey	M842806	M842806 ACX	M842806BIR	M842806CB
Purple	M842906	M842906 ACX	M842906BIR	M842906CB
Green	M843006	M843006 ACX	M843006BIR	M843006CB
Silver	M843106	M843106 ACX	M843106BIR	M843106CB
Wine	M843206	M843206 ACX	M843206BIR	M843206CB
Brown	M843306	M843306 ACX	M843306BIR	M843306CB
Teal	M843406	M843406 ACX	M843406BIR	M843406CB
Orange	M843506	M843506 ACX	M843506BIR	M843506CB
Royal Blue	M843706	M843706 ACX	M843706BIR	M843706CB
Light Blue	M844406	M844406 ACX	M844406BIR	M844406CB

ABS Laminated Panels (Cont.)

High Quality Plywood with **ABS** Laminate -
2.44m x 1.22m / 8ft x 4ft

**9mm / 3/8" Wood Options:**

<i>Colour \ Substrate</i>	<i>Lauan</i>	<i>Douglas Fir</i>	<i>Birch</i>	<i>Combination Birch</i>
Black	M842111	M842111 ACX	M842111BIR	M842111CB
Red	M842211	M842211 ACX	M842211BIR	M842211CB
Blue	M842311	M842311 ACX	M842311BIR	M842311CB
Grey	M842411	M842411 ACX	M842411BIR	M842411CB
Olive	M842511	M842511 ACX	M842511BIR	M842511CB
White	M842611	M842611 ACX	M842611BIR	M842611CB
Yellow	M842711	M842711 ACX	M842711BIR	M842711CB
Light Grey	M842811	M842811 ACX	M842811BIR	M842811CB
Purple	M842911	M842911 ACX	M842911BIR	M842911CB
Green	M843011	M843011 ACX	M843011BIR	M843011CB
Silver	M843111	M843111 ACX	M843111BIR	M843111CB
Wine	M843211	M843211 ACX	M843211BIR	M843211CB
Brown	M843311	M843311 ACX	M843311BIR	M843311CB
Teal Blue	M843411	M843411 ACX	M843411BIR	M843411CB
Orange	M843511	M843511 ACX	M843511BIR	M843511CB
Royal Blue	M843711	M843711 ACX	M843711BIR	M843711CB
Light Blue	M844411	M844411 ACX	M844411BIR	M844411CB

12mm / 1/2" Wood Options:

<i>Colour \ Substrate</i>	<i>Luan</i>	<i>Douglas Fir</i>	<i>Birch</i>	<i>Combination Birch</i>
Black	M842113	M842113 ACX	M842113BIR	M842113CB
Red	M842213	M842213 ACX	M842213BIR	M842213CB
Blue	M842313	M842313 ACX	M842313BIR	M842313CB
Grey	M842413	M842413 ACX	M842413BIR	M842413CB
Olive	M842513	M842513 ACX	M842513BIR	M842513CB
White	M842613	M842613 ACX	M842613BIR	M842613CB
Yellow	M842713	M842713 ACX	M842713BIR	M842713CB
Light Grey	M842813	M842813 ACX	M842813BIR	M842813CB
Purple	M842913	M842913 ACX	M842913BIR	M842913CB
Green	M843013	M843013 ACX	M843013BIR	M843013CB
Silver	M843113	M843113 ACX	M843113BIR	M843113CB
Wine	M843213	M843213 ACX	M843213BIR	M843213CB
Brown	M843313	M843313 ACX	M843313BIR	M843313CB
Teal Blue	M843413	M843413 ACX	M843413BIR	M843413CB
Orange	M843513	M843513 ACX	M843513BIR	M843513CB
Royal Blue	M843713	M843713 ACX	M843713BIR	M843713CB
Light Blue	M844413	M844413 ACX	M844413BIR	M844413CB

Fibreglass Laminated Panels

High Quality Plywood with **Fibreglass** Laminate -
Sheet Size 2.44m x 1.22m / 8ft x 4ft

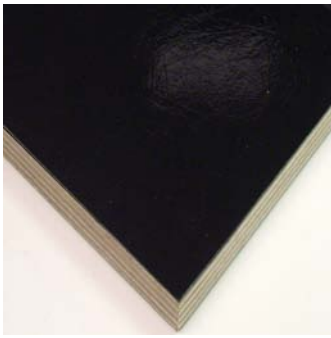

5.2mm / 1/4" Wood Options:

Colour \ Substrate	Lauan	Douglas Fir	Birch	Combination Birch
Black	M840108	M840108 ACX	M840108BIR	M840108CB
Red	M840208	M840208 ACX	M840208BIR	M840208CB
Blue	M840308	M840308 ACX	M840308BIR	M840308CB
Grey	M840408	M840408 ACX	M840408BIR	M840408CB
Olive	M840508	M840508 ACX	M840508BIR	M840508CB
White	M840608	M840608 ACX	M840608BIR	M840608CB
Yellow	M840708	M840708 ACX	M840708BIR	M840708CB
Light Grey	M840808	M840808 ACX	M840808BIR	M840808CB
Purple	M840908	M840908 ACX	M840908BIR	M840908CB
Green	M841008	M841008 ACX	M841008BIR	M841008CB
Dark Grey	M841108	M841108 ACX	M841108BIR	M841108CB
Sony Grey	M841208	M841208 ACX	M841208BIR	M841208CB
Orange	M841308	M841308 ACX	M841308BIR	M841308CB
Sky Blue	M841408	M841408 ACX	M841408BIR	M841408CB
MGM Gray	M841508	M841508 ACX	M841508BIR	M841508CB

9mm / 3/8" Wood Options:

Colour \ Substrate	Lauan	Douglas Fir	Birch	Combination Birch
Black	M840111	M840111 ACX	M840111BIR	M840111CB
Red	M840211	M840211 ACX	M840211BIR	M840211CB
Blue	M840311	M840311 ACX	M840311BIR	M840311CB
Grey	M840411	M840411 ACX	M840411BIR	M840411CB
Olive	M840511	M840511 ACX	M840511BIR	M840511CB
White	M840611	M840611 ACX	M840611BIR	M840611CB
Yellow	M840711	M840711 ACX	M840711BIR	M840711CB
Light Grey	M840811	M840811 ACX	M840811BIR	M840811CB
Purple	M840911	M840911 ACX	M840911BIR	M840911CB
Green	M841011	M841011 ACX	M841011BIR	M841011CB
Dark Grey	M841111	M841111 ACX	M841111BIR	M841111CB
Sony Grey	M841211	M841211 ACX	M841211BIR	M841211CB
Orange	M841311	M841311 ACX	M841311BIR	M841311CB
Sky Blue	M841411	M841411 ACX	M841411BIR	M841411CB
MGM Gray	M841511	M841511 ACX	M841511BIR	M841511CB

Fibreglass Laminated Panels (Cont.)

High Quality Plywood with **Fibreglass** Laminate -
Sheet Size 2.44m x 1.22m / 8ft x 4ft

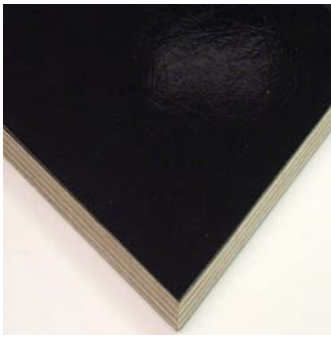

12mm / 1/2" Wood Options:

Colour \ Substrate	Lauan	Douglas Fir	Birch	Combination Birch
Black	M840113	M840113 ACX	M840113BIR	M840113CB
Red	M840213	M840213 ACX	M840213BIR	M840213CB
Blue	M840313	M840313 ACX	M840313BIR	M840313CB
Grey	M840413	M840413 ACX	M840413BIR	M840413CB
Olive	M840513	M840513 ACX	M840513BIR	M840513CB
White	M840613	M840613 ACX	M840613BIR	M840613CB
Yellow	M840713	M840713 ACX	M840713BIR	M840713CB
Light Grey	M840813	M840813 ACX	M840813BIR	M840813CB
Purple	M840913	M840913 ACX	M840913BIR	M840913CB
Green	M841013	M841013 ACX	M841013BIR	M841013CB
Dark Grey	M841113	M841113 ACX	M841113BIR	M841113CB
Sony Grey	M841213	M841213 ACX	M841213BIR	M841213CB
Orange	M841313	M841313 ACX	M841313BIR	M841313CB
Sky Blue	M841413	M841413 ACX	M841413BIR	M841413CB
MGM Gray	M841513	M841513 ACX	M841513BIR	M841513CB

Rigid PVC Laminated Panels

High Quality Wood Panels with Rigid PVC Laminate
 Sheet Size 2.44m x 1.22m / 8ft x 4ft



4.5mm / 3/16" Wood Options

Part Number	Finish	Thickness	Wood	Weight
M876005	Black	Birch	4.5mm / 3/16"	9Kg/19.84Lb
M876105	Blue	Birch	4.5mm / 3/16"	9Kg/19.84Lb
M876205	Grey	Birch	4.5mm / 3/16"	9Kg/19.84Lb
M876305	Red	Birch	4.5mm / 3/16"	9Kg/19.84Lb
M876405	Yellow	Birch	4.5mm / 3/16"	9Kg/19.84Lb
M866204	Grey	Lauan	4mm / 3/16"	9Kg/19.84Lb

6mm / 1/4" Wood Options:

Part Number	Finish	Substrate	Thickness	Weight
M866006	Black	3-Ply Lauan	5.2mm / 3/16"	10Kg/22.05Lb
M866106	Blue	3-Ply Lauan	5.2mm / 3/16"	10Kg/22.05Lb
M866206	Grey	3-Ply Lauan	5.2mm / 3/16"	10Kg/22.05Lb
M866306	Red	3-Ply Lauan	5.2mm / 3/16"	10Kg/22.05Lb
M876006	Black	Birch	6.4mm / 1/4"	12Kg/26.46Lb
M876106	Blue	Birch	6.5mm / 1/4"	12Kg/26.46Lb
M876206	Grey	Birch	6.5mm / 1/4"	12Kg/26.46Lb
M876306	Red	Birch	6.5mm / 1/4"	12Kg/26.46Lb
M886006	Black	Birch Combination	5.2mm / 3/16"	10Kg/22.05Lb
M886106	Blue	Birch Combination	5.2mm / 3/16"	10Kg/22.05Lb
M886206	Grey	Birch Combination	5.2mm / 3/16"	10Kg/22.05Lb
M886306	Red	Birch Combination	5.2mm / 3/16"	10Kg/22.05Lb

9mm / 3/8" Wood Options:

Part Number	Finish	Substrate	Thickness	Weight
M866009	Black	3-Ply Lauan	9mm / 3/8"	17Kg/37.48Lb
M866109	Blue	3-Ply Lauan	9mm / 3/8"	17Kg/37.48Lb
M866209	Grey	3-Ply Lauan	9mm / 3/8"	17Kg/37.48Lb
M866309	Red	3-Ply Lauan	9mm / 3/8"	17Kg/37.48Lb
M876009	Black	Birch	9mm / 3/8"	17Kg/37.48Lb
M876109	Blue	Birch	9mm / 3/8"	17Kg/37.48Lb
M876209	Grey	Birch	9mm / 3/8"	17Kg/37.48Lb
M876309	Red	Birch	9mm / 3/8"	17Kg/37.48Lb
M886009	Black	Birch Combination	9mm / 3/8"	17Kg/37.48Lb
M886109	Blue	Birch Combination	9mm / 3/8"	17Kg/37.48Lb
M886209	Grey	Birch Combination	9mm / 3/8"	17Kg/37.48Lb
M886309	Red	Birch Combination	9mm / 3/8"	17Kg/37.48Lb

Rigid PVC Laminated Panels (Cont.)

High Quality Wood Panels with Rigid PVC Laminate
Sheet Size 2.44m x 1.22m / 8ft x 4ft



12mm / 1/2" Wood Options:

Part Number	Finish	Substrate	Thickness	Weight
M866012	Black	5-Ply Lauan	12mm / 1/2"	23Kg/50.71Lb
M866112	Blue	5-Ply Lauan	12mm / 1/2"	23Kg/50.71Lb
M866212	Grey	5-Ply Lauan	12mm / 1/2"	23Kg/50.71Lb
M866312	Red	5-Ply Lauan	12mm / 1/2"	23Kg/50.71Lb
M876012	Black	Birch	12mm / 1/2"	22.5Kg/49.6Lb
M876112	Blue	Birch	12mm / 1/2"	22.5Kg/49.6Lb
M876212	Grey	Birch	12mm / 1/2"	22.5Kg/49.6Lb
M876312	Red	Birch	12mm / 1/2"	22.5Kg/49.6Lb
M886012	Black	Birch Combination	12mm / 1/2"	23Kg/50.71Lb
M886112	Blue	Birch Combination	12mm / 1/2"	23Kg/50.71Lb
M886212	Grey	Birch Combination	12mm / 1/2"	23Kg/50.71Lb
M886312	Red	Birch Combination	12mm / 1/2"	23Kg/50.71Lb

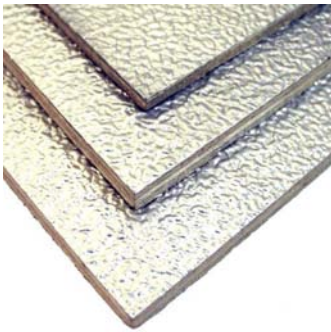

M844105 - M874113 Stucco Panels

Luan Plywood with Stucco Aluminium Laminate
1219mm x 2438mm / 48" x 96"

Part Number	Material	Thickness
M844105	Luan	4mm / 5/32"
M844108	Luan	5.2mm / 1/4"
M844106	Luan	6mm / 1/4"
M844111	Luan	9mm / 3/8"
M844113	Luan	12mm / 1/2"
M874105	Birch	4mm / 5/32"
M874108	Birch	6.5mm / 1/4"
M874111	Birch	9mm / 3/8"
M874113	Birch	12mm / 1/2"

Material: Plywood/Aluminium Laminate

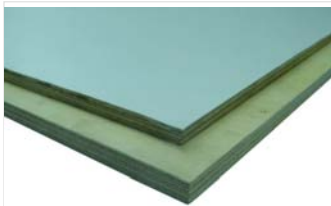

M1601-0223

Blanche - Laminated Plywood. 6.5mm Birch

Part Number	Finish	Description
M1601-0223	White	



M5000-BR - M5005-BR

Indoor/Outdoor Carpeting.
Synthetic Fibre.
1.83m/ 6ft wide x Length required.
46m/ 150ft 11" rolls.
(Replaces M5000 & M5005)

Material: Synthetic

Part Number	Finish	Description	Weight
M5000-BR	Grey		0.22Kg/0.49Lb
M5005-BR	Black		0.48Kg/1.06Lb

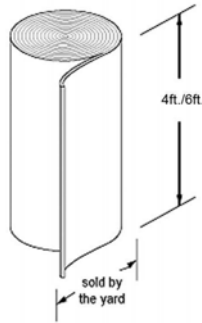
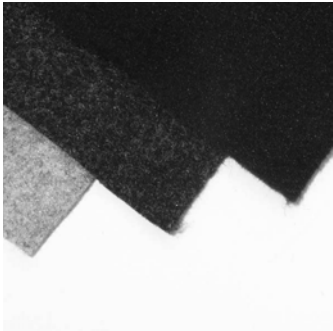

3904 - M4005-BR

Indoor/Outdoor Synthetic Carpet.
1.22m/ 4ft or 1.83m/ 6ft Widths.
sold by the Metre/Yard 46m/ 150ft 11" (full roll length = 46m/ 150ft 11")
(Replaces M4000 & M4005)
Custom Colours, roll lengths, thickness/weights available by special order
(minimum order qty's apply).

Material: Synthetic

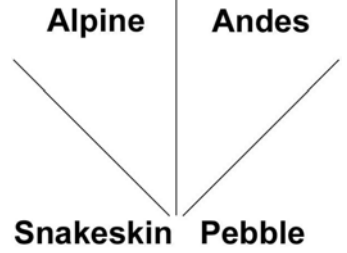
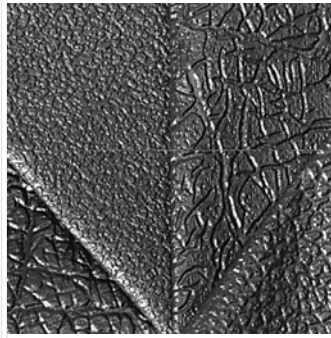

V0475 - V0490

Textured Vinyl
1.265m x 50m / 4ft 2" x 164ft Rolls

Material: Vinyl

Part Number	Finish	Description
V0485	Andes	
V0490	Alpine	

Part Number	Finish	Description	Weight
3904PBK	Black	4' Roll	
3904BKSRO	Black	4' Roll Heavy Duty	
3904PGY	Grey	4' Roll	
3904GY	Grey	4' Roll	
3904GYSRO	Grey	6' Roll Heavy Duty	
3906PBK	Black	6' Roll	
3906BKSRO	Black	Heavy Duty 6'	
3906PGY	Grey	6' Roll	
3906GY	Grey	6' Roll	
3906GYSRO	Grey	6' Roll	
M4000-BR	Grey		0.48Kg/1.06Lb
M4006-BR	Blue Tweed		0.22Kg/0.49Lb
M4005-BR	Black		0.22Kg/0.49Lb
M4000-BR/LIGHT	Light Grey		0.48Kg/1.06Lb
M4140	Black	Self Adhesive	0.372Kg/0.82Lb



V0460

Vinyl.
1.27m x 50m / 4ft 2" x 164ft Roll

Material: Vinyl

Part Number	Finish	Description
V0460	Buffalo Black	



M6900

Spray Adhesive, 500ml Can

Part Number	Description
M6900	



Inventory in USA Only

M62907	1/4"	(6mm)
M62913	1/2"	(13mm)
M62925	1"	(25mm)
M62938	1/2"	(38mm)
M62951	2"	(50mm)

Inventory in all other Countries

M62907	6mm	(1/4")
M62913	13mm	(1/2")
M62925	25mm	(1")
M62938	38mm	(1 1/2")
M62951	50mm	(2")

M62907 - M62951

Etha **Plank** Foam - Charcoal
Rigid foam for shock mount or heavy duty shock absorption applications.
Other thicknesses available by request
Length 2743mm / 108"

Material: Low Density Polyethylene

Part Number	Thickness	width	Weight
M62907	6mm / 1/4"	610mm/ 24"	0.42Kg/0.93Lb
M62907/48	6mm / 1/4"	1.22m/ 4ft	0.84Kg/1.85Lb
M62913	13mm / 1/2"	610mm/ 24"	0.84Kg/1.85Lb
M62913/48	13mm / 1/2"	1.22m/ 4ft	1.68Kg/3.7Lb
M62919	19mm / 3/4"	610mm/ 24"	1.25Kg/2.76Lb
M62919/48	19mm / 3/4"	1.22m/ 4ft	2.50Kg/5.51Lb
M62925	25mm / 1"	610mm/ 24"	1.68Kg/3.7Lb
M62925/48	25mm / 1"	1.22m/ 4ft	3.36Kg/7.41Lb
M62938	38mm/ 1.5"	610mm/ 24"	2.52Kg/5.56Lb
M62938/48	38mm/ 1.5"	1.22m/ 4ft	5.04Kg/11.11Lb
M62951	51mm/ 2"	610mm/ 24"	3.36Kg/7.41Lb
M62951/48	51mm/ 2"	1.22m/ 4ft	6.72Kg/14.82Lb



USA

1372mm x 1829mm
54" x 72"

EEC

1670mm x 2300mm
65.8" x 90.6"

M63013 - M63051

Ester Foam - Grey.
Premium quality Ester foam, long lasting, will not discolour.
Other thicknesses available by request.

Material: Polyester

Part Number	Thickness	Weight
M63013	13mm / 1/2"	1.13Kg/2.49Lb
M63019	19mm / 3/4"	1.68Kg/3.7Lb
M63025	25mm / 1"	2.25Kg/4.96Lb
M63038	38mm/ 1.5"	3.37Kg/7.43Lb
M63051	51mm/ 2"	4.50Kg/9.92Lb



M6010 - M6050

Plastazote Foam - Black
Premium quality Plastazote Foam
1000mm x 1850mm / 39" x 72"
Other thicknesses available by request

Material: LD29 High Density Polyethylene

Part Number	Thickness	Weight
M6010	10mm / 3/8"	0.54Kg/1.19Lb
M6020	20mm / 13/16"	1.073Kg/2.37Lb
M6030	30mm / 1 3/16"	1.61Kg/3.55Lb
M6050	50mm/ 1.97"	2.68Kg/5.91Lb

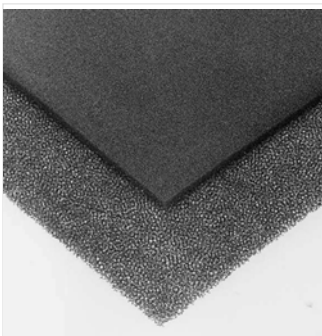

M65006 - M66006

Filter Foam - Charcoal Grey
2m x 1m x 6mm/
78.7" x 39.4" x 0.236"

Material: Polyurethane

Part Number	Description
M65006	20 pores per square inch.
M66006	30 pores per square inch.

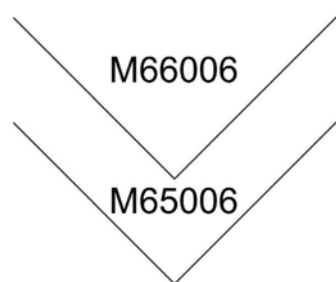

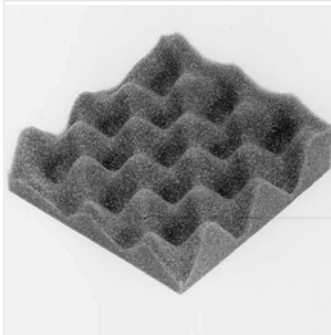

USA
38mm x 1372mm x 1829mm
1.5" x 54" x 72"

EEC
1500mm x 2000mm / 59" x 79"
9.5mm/ 0.37" Base x
28.5mm/ 1.12" Rise Profile

M63138 - M8830

Egg Carton Foam - Grey
M63138 - Premium Quality Ester foam does not discolour
M8830 - Antistatic for electric equipment
Others thicknesses available by request

Material: Polyurethane

Part Number	Thickness	Width	Length
M63138-EEC	38mm / 1 1/2"	1500mm / 58.5"	2000mm / 78"
M63138-USA	38mm / 1 1/2"	1000mm / 39"	2083mm / 82"
M8830	30mm / 1 1/4"	1000mm / 39"	2000mm / 78"



M8050

Sound Absorbing Foam
Soundproofing Waffle Foam.
Enlarges the room surface area to provide good sound absorption in both middle and high frequencies.
Sheet size 1m x 1m / 39.4" x 39.4"

Part Number	Finish	Description
M8050	White	

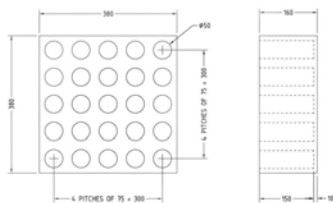
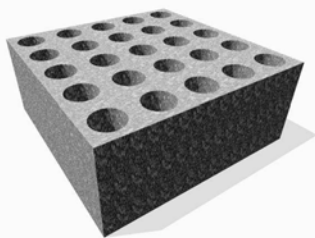

M6001

Microphone Insert for 25 Microphones.
Fits in to a 6U Rack Drawer.

Block size 380 x 380 x 160mm / 15"x15"x6.3"
Hole size 50mm / 2" Diameter and 150mm / 5.9" Deep

Material: Foam

Part Number	Description
M6001	

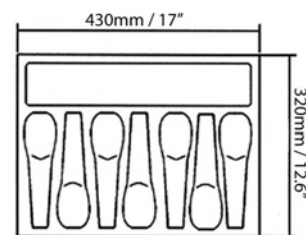
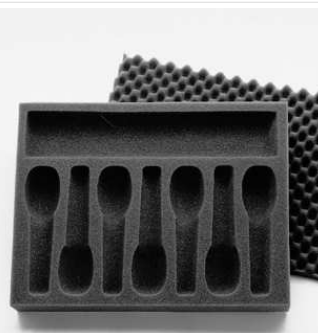

M6002

Microphone Insert for 7 Microphones.

Material: Foam

Part Number	Description
M6002	

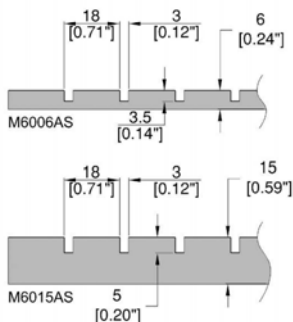

M6006AS

Grooved Plastazote Foam.
For dividers with Adhesive Back.
925mm x 500mm / 36" x 20"

Material: LD29 High Density Polyethylene

Part Number	Finish	Thickness	Weight
M6006AS	Black	6mm / 1/4"	0.168Kg/0.37Lb
M6015AS	Black	15mm / 9/16"	0.282Kg/0.62Lb



M67300

Flame Retardant Loudspeaker Wadding.
300g per square meter
20m x 1.626m / 65ft 7" x 5ft 4"

Part Number	Finish	Thickness
M67300	White	50mm/ 1.97"

penn ELCOM

Flight Case and Speaker Cabinet Solutions



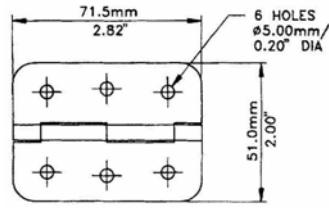

P1327

Pre Punched Hinge.

Material: 1.2mm/ 18 gauge Steel

Part Number	Finish	Description
P1327	Zinc	
P1327K	Black	

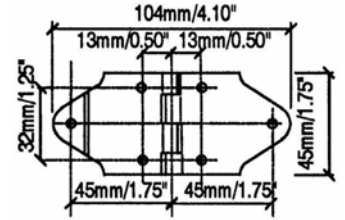
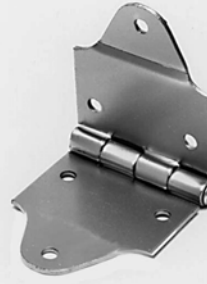

P0610

Heavy Duty Hinge.

For Hinge Stop see P0635.

Material: Steel

Part Number	Finish	Description	Weight
P0610	Nickel	Offset One Side	0.053Kg/0.12Lb
P0610/20	Nickel	Offset Both Sides	0.052Kg/0.11Lb

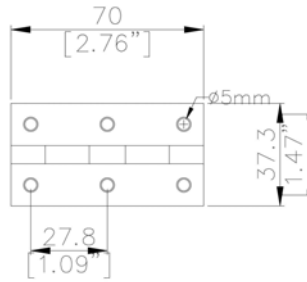
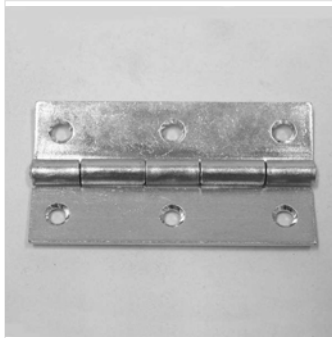

P0620

Pre Punched Hinge.

Material: 1.5mm/ 16 gauge Steel

Part Number	Finish	Description
P0620	Zinc	

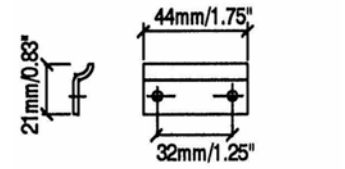

P0635

Hinge Stop use with P0610 or Piano Hinge

Material: Steel

Part Number	Finish	Description
P0635N	Nickel	4.5mm / 0.177" Mounting Holes

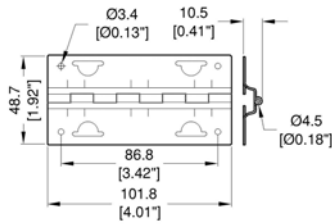

1956SS

Field Dressed Stainless Steel Hinge
Special Order outside USA & China

Material: Stainless Steel

Part Number	Finish	Description
1956SS	SS	

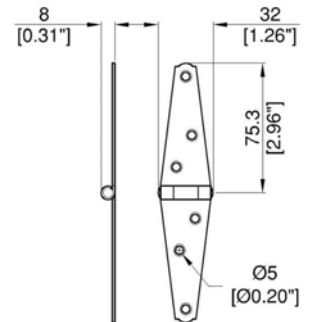

1903

75mm / 3" Strap Hinge.

Material: Steel

Part Number	Finish	Description
1903	Zinc	

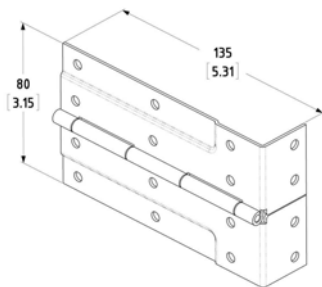

50025-30

Brace Hinge, **offset**

Material: 1.5mm / 16 gauge Steel

Part Number	Finish	Description
50025-22	Zinc	Tight Radius, Offset for 22mm / 7/8" Extrusions
50025-30	Zinc	Tight Radius, Offset for 30mm / 1 3/16" Extrusions
50035-35	Zinc	5mm / 3/16" Wide Radius , Offset for 35mm / 1 3/8" Extrusions

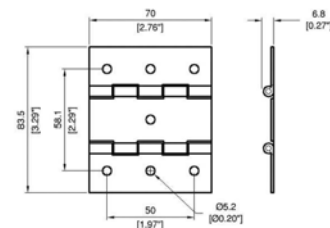

P81570

83.5mm / 3.3" **Double** Hinge, 70mm / 2.76" Long

Part Number	Finish	Description
P81570Z	Zinc	
P81570K	Black	

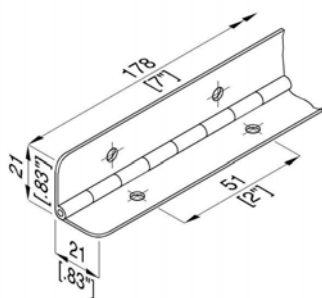

P1355

42mm / 1.65" Open Hinge, 178mm / 7" Length.

Punched 51mm/2" Centres.

Material: Steel

Part Number	Finish	Description
P1355	Nickel	Punched on 51mm / 2" Centers

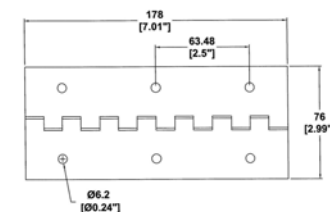

50030

Pre Punched Hinge.
Special Order outside USA & China

Part Number	Finish	Description
50030	Zinc	

P1301P - P1321P

1.8m / 6ft Length.
Punched on 51mm / 2" Centers

Finished in **Nickel**

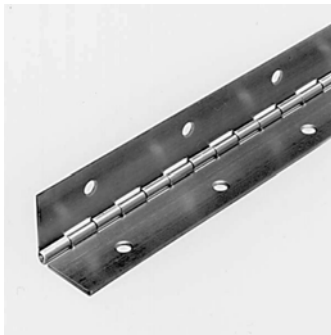

Material: 1.0mm/ 20 gauge Steel

Part No.	Finish	Leaf Width (X)	Weight
P1321P	Nickel	25mm / 1"	0.53Kg/1.17Lb
P1309P		37mm/ 1.46"	1.023Kg/2.26Lb
P1301P		51mm/ 2"	0.885Kg/1.95Lb
P0640	Zinc	Large Hinge Stop. Use with P1309 Piano Hinge. 4.5mm / 0.177" Mounting Holes	0.06Kg/0.13Lb



P1320

1.8m / 6ft Length.

Available **Punched** if required

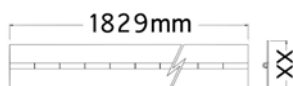

Material: 1.2mm/ 18 gauge Steel

Part No.	Finish	Leaf Width (X)	Description	Weight
P1320	Zinc	25mm / 1"	Plain	0.69Kg/1.52Lb
P1320P			punched	0.68Kg/1.5Lb
P1310	Zinc	44mm/ 1.73"	Plain	1.023Kg/2.26Lb
P1310P			punched	1.005Kg/2.22Lb
P1300	Zinc	51mm/ 2"	Plain	1.091Kg/2.41Lb
P1300P			punched on 76.2mm/ 3" centres	1.101Kg/2.43Lb
P1300/100P			punched on 76.2mm/ 3" centres - Cut to 100mm/3.94"	0.21Kg/0.46Lb
P1350	Aluminium	51mm/ 2"		0.392Kg/0.86Lb
P1350P			punched on 76.2mm/ 3" centres	0.382Kg/0.84Lb

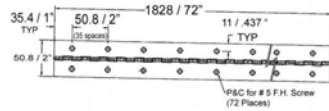

1965

51mm / 2" Open Hinge, 1.8m / 6ft Length.
Special Order outside USA & China

Material: Steel/Aluminum/Stainless Steel

Part Number	Finish	Description
1965	Zinc	Punched
1965SS	Stainless Steel	Punched
1967	Zinc	Punched with Staggered Holes
1967-24	Zinc	Punched with Staggered Holes

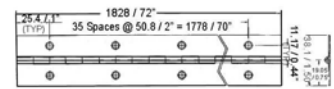

1920

37mm / 1.5" Open Hinge, 1.8m / 6ft Length
 Punched 50mm/ 1.97" Centres
Special Order outside USA & China

Material: Steel/Aluminum/Stainless Steel

Part Number	Finish / Material	Description
1920	1mm/ 20 gauge Aluminum	Punched
1923	0.75mm/ 0.03" Steel, Zinc Plated	Punched
1923BK	0.75mm/ 0.03" Steel, Black	Punched
1924SS	1.4mm / 1/16" Stainless Steel	Plain

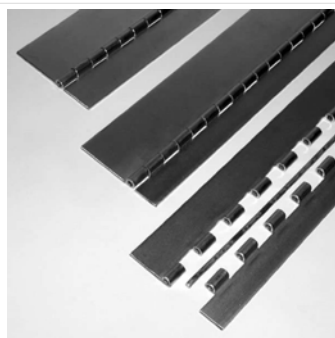
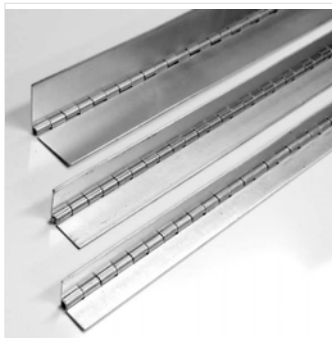

P1361 - P1363

Heavy Duty Piano Hinge with **Removable Pin** 1.8m / 6ft Length.

Material: Steel

Part Number	Finish	Description	Weight
P1361Z	Zinc	38.1mm/ 1.5"	1.06Kg/2.34Lb
P1362Z	Zinc	50.8mm/ 2"	1.51Kg/3.33Lb
P1363Z	Zinc	76.2mm/ 3"	1.87Kg/4.12Lb

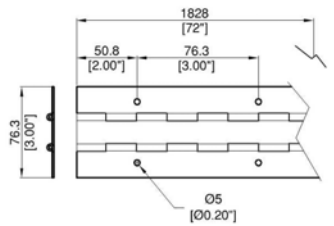
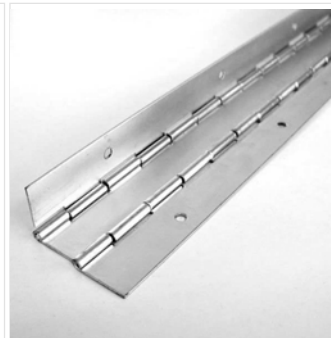

P81506

76mm/ 3" **Double Hinge, Punched**

Doghouse/Mixer Console Case Hinge. Avoids the necessity of taking two separate pieces of piano hinge and having to weld/rivet them together. Allows the lid of the case to rotate 270 degrees, Giving full strength to the lid of the case.

Material: Steel

Part Number	Finish	Length	Description
P81506Z	Zinc	1.828m/ 5ft	
P81506K	Black	1.828m/ 5ft	

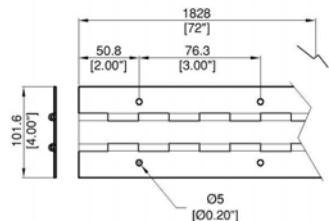
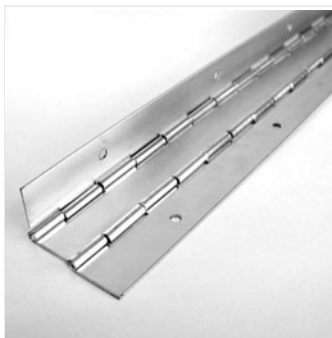

P81507

101mm/4" **Double Hinge, Punched**

Doghouse/Mixer Console Case Hinge. Avoids the necessity of taking two separate pieces of piano hinge and having to weld/rivet them together. Allows the lid of the case to rotate 270 degrees, Giving full strength to the lid of the case.

Special Order outside USA

Material: Steel

Part Number	Finish	Length
P81507Z	Zinc	1.828m/ 5ft
P81507K	Black	1.828m/ 5ft

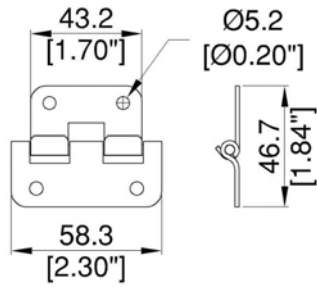
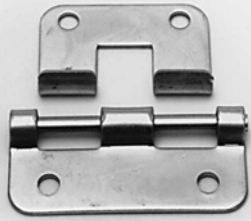

P0625

Lift Off Hinge

Material: Steel

Part Number	Finish	Description
P0625K	Black	
P0625Z	Zinc	

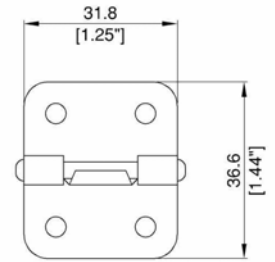

FIXING HOLES 4.3mm/.17"

P0644

Lift Off Hinge.

Material: 1.2mm/ 18 gauge Steel

Part Number	Finish	Description
P0644N	Nickel	

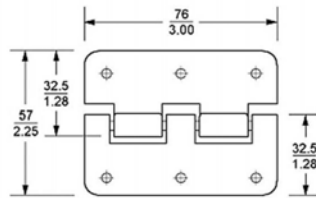

6 mtg holes Ø 4.2 / .17

1993

Large Lift Off Hinge.

Special Order outside USA & China

Material: Steel

Part Number	Finish	Description
1993	Zinc	
1993BK	Black	

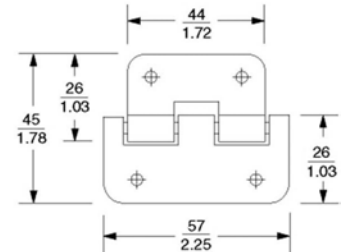
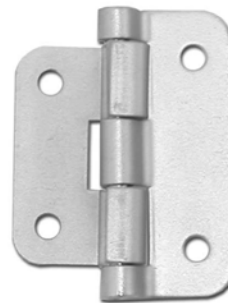

4 mtg holes Ø 4.8 / .19

1519

Lift Off Hinge.

Special Order outside USA & China

Material: Steel

Part Number	Finish	Description
1519	Zinc	
1519BK	Black	
1519N	Nickel	

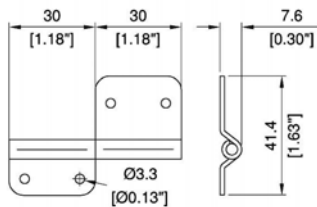

1460-1463

Slip Hinge. Allows for Easy Removal of Doors. Available with Different Pin Lengths.

Special Order outside USA & China

Material: Steel

Part Number	Finish	Orientation	Pin
1460YZ	Yellow Zinc	Right	54mm/ 2.1"
1461YZ	Yellow Zinc	Left	54mm/ 2.1"
1462	Zinc		60mm/ 2.4"
1462YZ	Yellow Zinc	Right	60.5mm/ 2.4"
1463YZ	Yellow Zinc	Left	60.5mm/ 2.4"

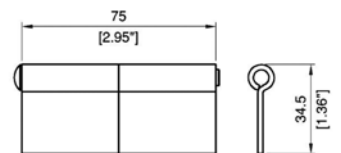

8389

Heavy Duty Stainless Steel Slip Hinge. Allows for Easy Removal of Doors. Common on Stainless Steel Food Service Equipment.

Special Order outside USA & China

Material: Stainless Steel

Part Number	Finish	Description
8389SS	Stainless Steel	

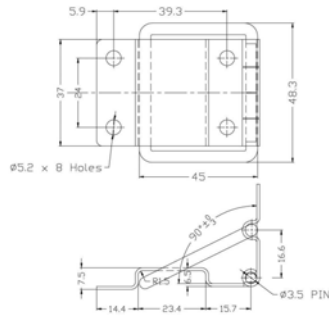

P1980
Strut Hinge

Material: Steel

Part Number	Finish	Description
P1980	Chrome	
P1980K	Black	
P1980N	Nickel	
P1980S	Stainless	

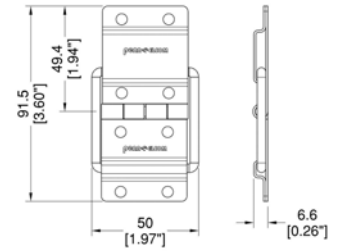

P1995
Strut Hinge.

Material: 1.0mm/ 20 gauge Steel

Part Number	Finish	Description
P1995	Zinc	
P1995K	Black	
P1995S	Stainless	
P1995N	Nickel	
P1995NPE	Nickel	With Penn Elcom Logo

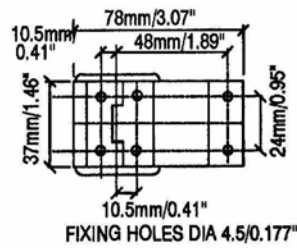

P1990
Strut Hinge

Material: Steel

Part Number	Finish	Description
P1990	Chrome	
P1990K	Black	
P1990N	Nickel	

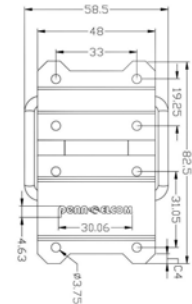

P1970CH
Large Strut Hinge.

Part Number	Finish	Description
P1970CH	Chrome	Hinge
P1970BK	Black	Hinge

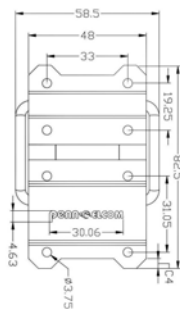

P1970BWCH
Large strut hinge with bent wire form.

Part Number	Finish	Description
P1970WBK	Chrome	
P1970BWCH	Black	

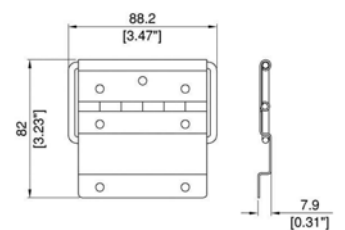

P1993
Large Strut Hinge.

Material: Steel

Part Number	Finish	Description
P1993Z	Zinc	

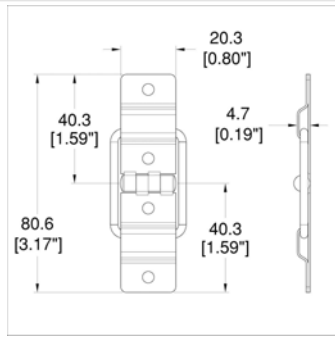

P1325

Small Strut Hinge

Material: Steel

Part Number	Finish	Description
P1325	Nickel	

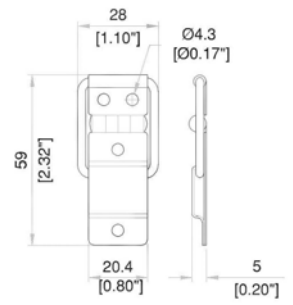

P1325/25

Small Strut Hinge, 25mm.
For use with NE 1023B & NE 1023L N-Case Extrusions.

Material: Steel

Part Number	Finish	Description
P1325/25	Nickel	

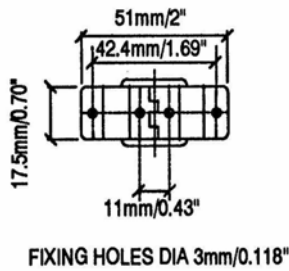

P1945

Small Strut Hinge

Material: Steel

Part Number	Finish	Description
P1945	Nickel	

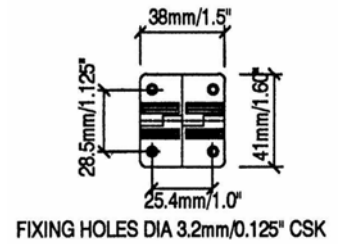

P1260

Hinge with 90 Degree Stop.

Material: Steel

Part Number	Finish	Description
P1260	Chrome	
P1260N	Nickel	

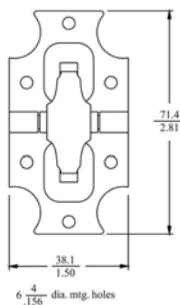

2535

Decorative Stop Hinge.

Material: Steel

Part Number	Finish	Description
2535	Zinc	

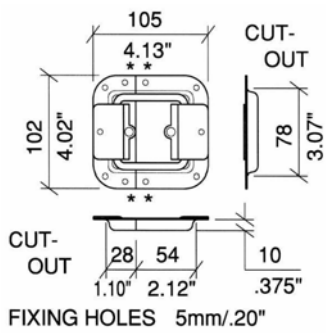

D0593 - D0597

Lid Stay in 10mm/ 3/8" Dish, PennBrite
 ** From Split to Hole Centre 10mm/ 3/8"

Material: 1.2mm/ 18 gauge Steel

Part Number	Finish	Description	Weight
D0593Z D0593K	Zinc Black		0.13Kg/0.29Lb
<i>Variations</i>	<i>Finish</i>	<i>Description</i>	<i>Weight</i>
D0597Z D0597K	Zinc Black	27mm / 1 1/16" Offset	0.212Kg/0.47Lb

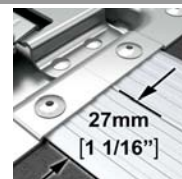

P2593 - P2597

Hinge with Lid Stay in 7mm/ 1/4" Shallow Dish.
 10mm From Split to Hole Centre.
Registered Design

Material: Steel

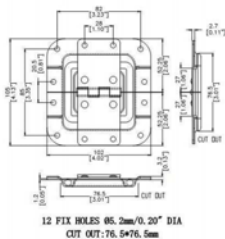

Part Number	Finish	Description	Weight
P2593	Pennbrite		
<i>Variations</i>	<i>Finish</i>	<i>Description</i>	<i>Weight</i>
P2522	Pennbrite	Offset Dish for 22mm/ 7/8" Extrusions	
P2597	Pennbrite	Offset Dish for 27mm/1 1/16" Extrusions	

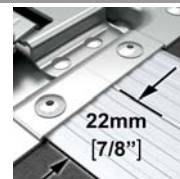

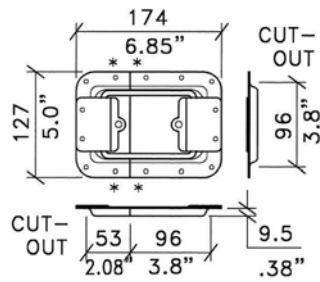

D0553 - D0558

Stay in 10mm / 3/8" Dish, PennBrite.
 D0553 - Split to Hole Centre 17.1mm Top & 19.7mm Bottom
 D0554 - Split to Hole Centre 10mm / 3/8"
 D0557 - Split to Hole Centre 19mm / 3/4"
 D0558 - Split to Hole Centre 10mm / 3/8"

FIXING HOLES 5mm/.20"DIA

Part No.	Finish	Description	Split to Hole Centre	Weight
D0553Z D0553K	Zinc Black	Plain Dish Version	17.1mm / 11/16" Top & 19.7mm / 3/4" Bottom	0.342Kg/0.75Lb
D0554Z D0554K	Zinc Black	Plain Dish Version	10mm / 3/8"	0.46Kg/1.01Lb
D0557Z D0557K	Zinc Black	Offset Dish for 27mm / 1 1/16" Extrusions	19mm / 3/4"	0.412Kg/0.91Lb
D0558Z D0558K	Zinc Black	Offset Dish for 27mm / 1 1/16" Extrusions	10mm / 3/8"	0.126Kg/0.28Lb

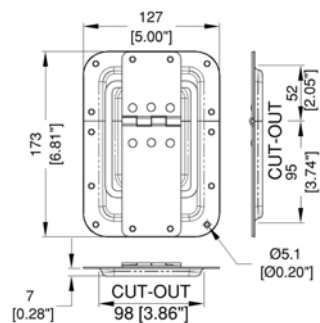
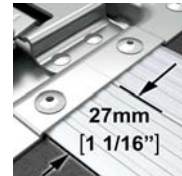
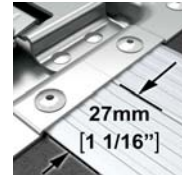

P2553 - P2558

Hinged Lid Stay in 7mm / 1/4" Shallow Dish.

Registered Design

Material: 1.2mm/ 18 gauge Steel

Part Number	Finish	Description	
P2553Z	Zinc	From Split to Hole Center 19mm / 3/4"	
Variations		Description	
P2557Z	Zinc	Offset Dish for 27mm/1 1/16" Extrusions. From Split to Hole Center 19mm / 3/4"	
P2554Z	Zinc	From Split to Hole Center 10mm / 3/8"	
P2558Z	Zinc	Offset Dish for 27mm/1 1/16" Extrusions. From Split to Hole Center 10mm / 3/8"	

Please visit www.penn-elcom.com for up to date information

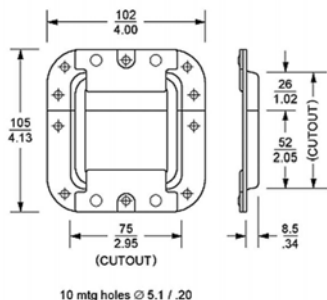
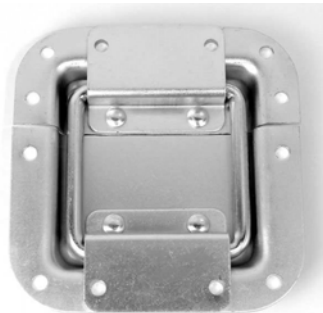

2101

Lid Stay in 8.5mm / 5/16" Dish.
Special Order outside USA & China

Material: Steel

Part Number	Finish	Description
2101	Zinc	

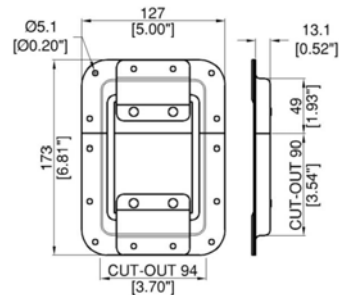

2102

Lid Stay in 13mm / 1/2" Dish.

Material: Steel

Part Number	Finish	Description
2102	Zinc	

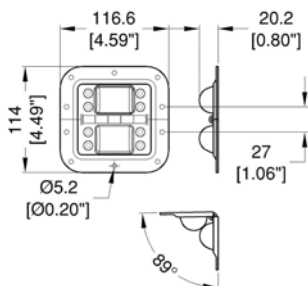

P8905

Surface Mount Hinged Lid Stay.

Please find other surface parts by completing a search for 'Surface'
Registered Design

Part Number	Finish	Description
P8905Z	PennBrite	

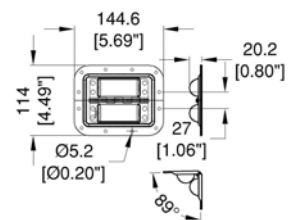

P8525

Surface Mount Hinged Lid Stay.

Please find other surface parts by completing a search for 'Surface'

Part Number	Finish	Description
P8525Z	PennBrite	

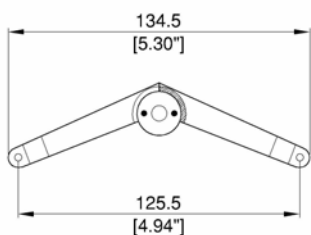

P1246N

130mm / 5" Locking Lid Stay.

Material: Steel

Part Number	Finish	Description
P1246	Nickel	3.2mm fixing holes

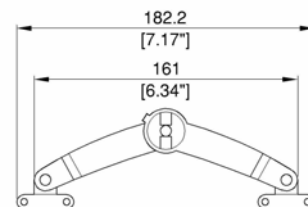

P1247

180mm / 7" Locking Lid Stay.

Material: Steel

Part Number	Finish	Description
P1247Z	Zinc	4.2mm / 0.165" Mounting Holes

FIXING HOLES 4.2mm/.16"

Lid Stays

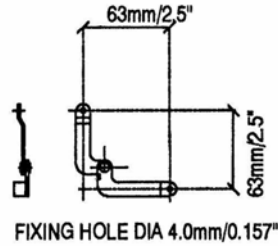

P1245C

Part Number	Finish	Description
P1245	Chrome	4mm / 0.157" Mounting Holes.
P1245N	Nickel	4mm / 0.157" Mounting Holes.

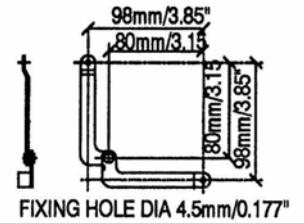

P1240C

200mm / 7.9" Locking Lid Stay.

Material: Steel

Part Number	Finish	Description
P1240	Chrome	4.2mm / 0.165" Mounting Holes
P1240N	Nickel	4.2mm / 0.165" Mounting Holes

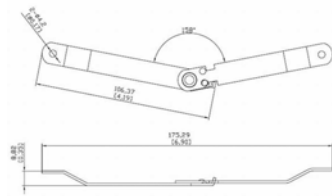

2108

180mm / 7" Locking Lid Stay.
Special Order outside USA & China

Material: Steel

Part Number	Finish	Description
2108	Nickel	4.2mm / 0.165" Mounting Holes

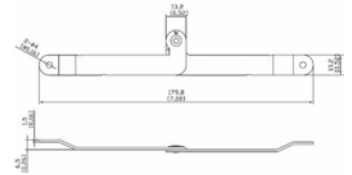

1907

180mm / 7" Locking Lid Stay.

Material: Steel

Part Number	Finish	Description	Weight
1907N	Nickel	4mm / 0.157" Mounting Holes	0.036Kg/0.079Lb
1907N-5.2	Nickel	5.2mm / 0.2" Mounting Holes	

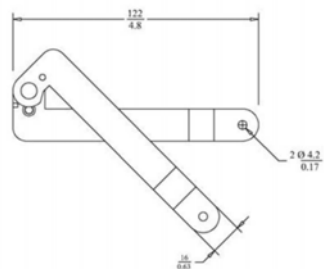

2109

230mm / 9" Locking Lid Stay.

Material: Steel

Part Number	Finish	Description	Weight
2109N	Nickel	4.3mm / 0.169" Mounting Holes	0.066Kg/0.15Lb
2109N-5.2	Nickel	5.2mm / 0.2" Mounting Holes	0.066Kg/0.15Lb

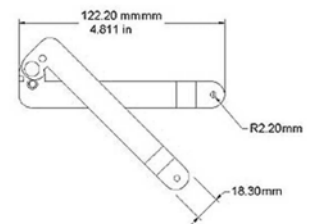

2129N-5.2

280mm / 11" Locking Lid Stay.

Material: Steel

Part Number	Finish	Description
2129N	Nickel	4.2mm / 0.165" Mounting Holes
2129N-5	Nickel	4.8mm / 0.19" Mounting Holes

Hinges

202

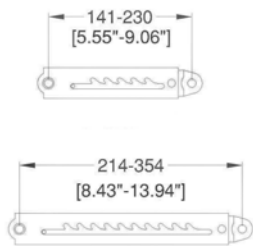

FIXING HOLES 6mm/0.24"

P1250-05 - P1250-10

Adjustable Ratchet Stay.

Material: Steel

Part Number	Description	Weight
P1250-05	With Five Stops	0.45Kg/0.99Lb
P1250-10	With Ten Stops	0.55Kg/1.21Lb

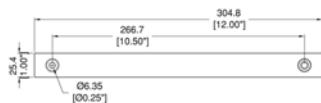

P1236

Lid Stay Webbing, with brass eyelets
Length 304mm / 12"

Material: Nylon

Part Number	Description
P1236	6.5mm fixing holes

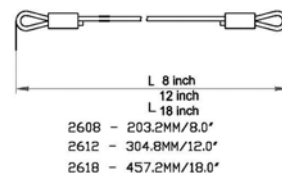
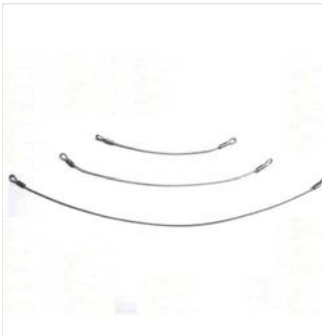

2608 - 2618

Wire Lid Stay. Made from High Strength Aircraft Cable. Available in Different Lengths.

Material: Galvanized Steel

Part Number	Description	Weight
2608	8" Galvanized	0.4Kg/0.88Lb Per 100
2612	12" Galvanized	0.05Kg/0.11Lb
2612/HD	12" Galvanized - Heavy Duty	0.050Kg/0.11Lb
2618	18" Galvanized	0.8Kg/1.76Lb Per 100

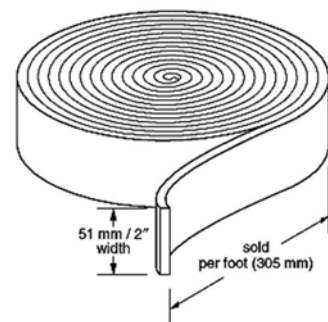

2119 - 2120

Black Nylon Strapping. Available in 1" and 2" Widths. Sold by the Foot. 2120 Available in UK in 91.44m/ 299ft lengths

Special Order outside USA

Material: Heavyweight Polypropylene Webbing

Part Number	Description
2119	1" Width
2120	2" Width

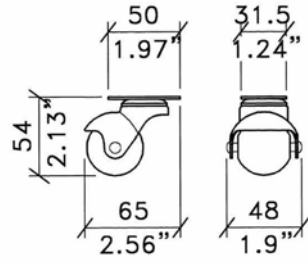

W0998

37mm/1 1/2" Swivel Castor.

Part Number	Description
W0998	

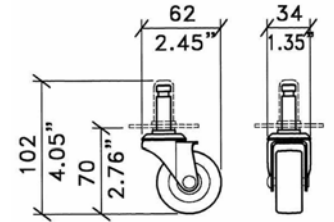

FIXING HOLES 7mm/.27"DIA

W0958

50mm / 2" Push in Castor with Metal Socket included.
Carrying Weight per wheel 20kg/44lb

Material: Steel

Part Number	Description
W0958	

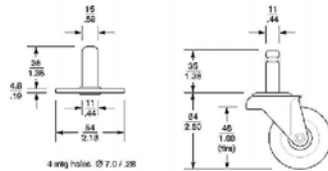

5295 - 5299

50mm/2" Plug-In Castor, with Soft Rubber Black Wheel.
Mates with Socket Part 5299.
Load Capacity 45.359Kg/100Lb
Special Order outside USA & China

Material: Steel

Part Number	Finish	Description
5295	Zinc	
5295N	Nickel	
5299	Zinc	Socket

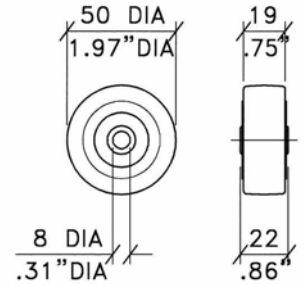

W0997TP

50mm/2" Castor Wheel.

Material: Thermo Plastic/Rubber

Part Number	Description
W0997TP	

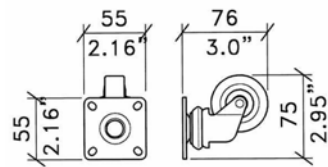

FIXING SLOTS 8 x 6mm
.30" x .24"

W0960

50mm/2" Swivel Castor.
Grey Wheel with Roller Bearings.
Carrying Weight per wheel 40kg/88lb

Material: Pressed Steel

Part Number	Finish	Description
W0960	Zinc	

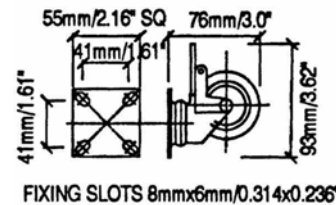

FIXING SLOTS 8mmx6mm/D.314x0.236"

W0995

50mm/2" **Braked** Swivel Castor.
Grey Wheel with Roller Bearings.
Carrying Weight per wheel 40kg/88lb

Material: Pressed Steel

Part Number	Finish	Description
W0995	Zinc	



2205

50mm/ 2" Swivel Castor. 24mm/ 15/16" Wide Wheel with Single Row Ball Bearing Swivel Raceway. NSF Certified.
 Add SB for Side Brake(SR,HR,PU Only).
 Rigid Part#: 2202, Add Wheel Type to End of Part#. Thread width: 15/16. Overall height: 2-7/16. Swivel Radius: 1 3/4
 Top Plate: Overall Size : 1-7/8 x 2-9/16. Bolt hole Spacing : 15/16 x 2-1/8
 Attaching Bolt Size : 1/4

Special Order outside USA & China

Material: Steel/Zinc

Part Number	Wheel	Bearing	Load Capacity
2205LP	Plastic	Plain	56.7Kg/125lb
2205PU	Polyurethane	Plain	56.7Kg/125lb

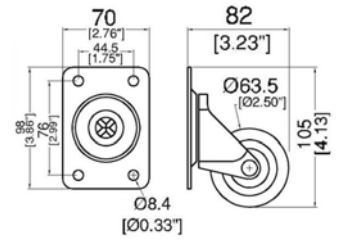

2255

63mm/ 2 1/2" Swivel Castor, with 28mm/ 1 1/8" Wide Wheel. NSF Certified.

Single Row Ball Bearing Swivel Raceway.
 Add SB for Side Brake(SR,HR,PU Only).
 Rigid Part#: 2252, Add Wheel Type to End of Part#.

Special Order outside USA & China

Material: Steel/Zinc

Part Number	Wheel	Bearing	Load Capacity
2255SR	Soft Rubber	Nylon	45.4Kg/100lb
2255HR	Hard Rubber	Nylon	90.7Kg/200lb
2255LP	Plastic	Plain	79.4Kg/175lb

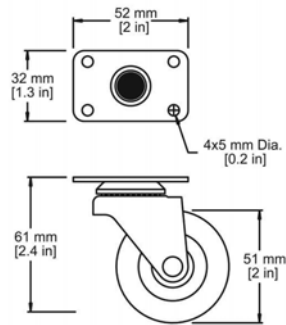

1204Z394

50mm/2" Light Duty Swivel Castor, with Hard Rubber Black Wheel. Single Row Ball Bearing Swivel Raceway. Load Capacity 36.3Kg/80lb.

Special Order outside USA & China

Material: Steel/Zinc

Part Number	Description
1204Z394	Swivel



5291-5292-5293

50mm / 2" Push in Castor with Soft Rubber Wheel Load Capacity 45.4Kg/100lb (Sold separately). Can be used with castor plates 0115 and 0117

Special Order outside USA & China



Material: Steel/Zinc

Part Number	Description
5291	Swivel
5292	Swivel with Side Brake
5293	Rigid

W0975/80 - W0990/80

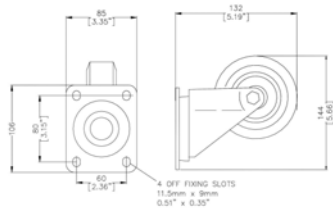
80mm/3" Castor with Rubber Blue Wheel. 100Kg/200lb Capacity. Works with Castor plate W0090HD and universal Wheel Plate W8980
Carrying Weight per Wheel 80kgs





Part Number	Finish	Description	
W0975/80	Zinc	Fixed Castor	
<i>Variations</i>	<i>Finish</i>	<i>Description</i>	
W0990/80	Zinc	Swivel Castor	
W0985/80	Zinc	Braked Swivel Castor	

W0080

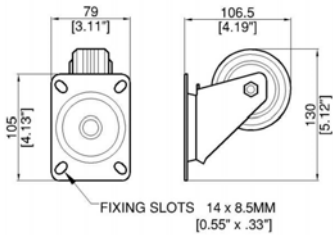
80mm/3" Castor



Part Number	Description		Weight
W0080/F	Fixed Castor		0.49Kg/1.08Lb
<i>Variations</i>	<i>Description</i>		<i>Weight</i>
W0080	Swivel Castor		0.65Kg/1.43Lb
W0080/B	Braked Swivel Castor		0.91Kg/2.01Lb

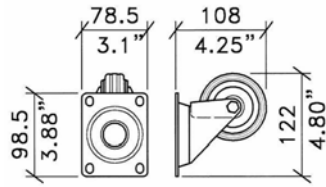

FIXING SLOTS 12 x 9mm
.48" x .35"

W0980

80mm/3" Guitel Swivel Castor.
Rubber Black Wheel with Roller Bearings.
Carrying Weight per Wheel 60kg/130lb

Material: Pressed Steel

Part Number	Finish	Description	Weight
W0980	Zinc		0.73Kg/1.61Lb
W0980/B	Zinc	With Brake	0.70Kg/1.54Lb

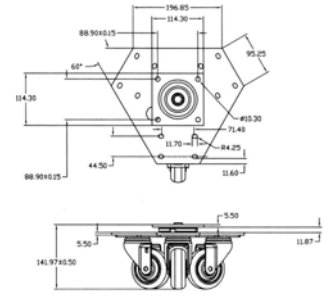
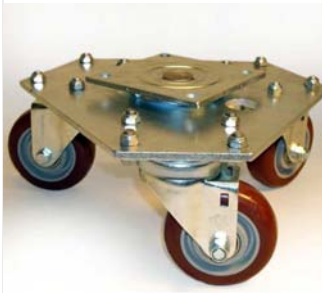

6315

Triple Swivel Castor.
With Three 89mm/ 3½" x 32mm/ 1¼" Swivel Castors.
Burgundy/Grey Polyurethane Wheel with Ball Bearing.
Load Capacity 306kg/675lb

Material: Steel/Polyurethane

Part Number	Description
6315	



4359

89mm/3 1/2" Total Lock Castor.
32mm/1 1/4" wide Wheel with Double Row Ball Bearing Swivel Raceway.
Brake Locks Swivel and Wheel.
Load Capacity 113.4Kg/250lb

Special Order outside USA & China

Material: Steel/Zinc

Part Number	Description
4359INF	Infinity - Ball Bearing



W9275

76mm/ 3" swivel double wheel castor.
Load Capacity 100Kg/220.46Lb

Part Number	Description
W9275	



W9275/B

75mm/ 3" Swivel Double Wheel Castor with Brake.
Load Capacity 100Kg/ 220.46lb

Part Number	Description
W9275/B	



6355

89mm/ 3½" Medium Duty Castor. 32mm/ 1¼" Wide Wheel. NSF Certified.
Double Row Ball Bearing Swivel Raceway. Raceways and Yoke Hardened for Extra Strength. Add TB for Top Lock Side Brake.
Available with Threaded, Grip Ring and Square Stems.
Rigid Part#: 6352, Add Wheel Type to End of Part#.

Special Order outside USA & China

Material: Steel/Zinc

Part Number	Wheel	Bearing	Load Capacity
6355SR	Soft Rubber	Nylon	59Kg/130lb
5375	Grey Rubber/Aluminum	Ball	102.1Kg/225lb
6355INF	Infinity	Ball	113.4Kg/250lb
6356BL/BK	Polyurethane	Ball	117.9Kg/260lb

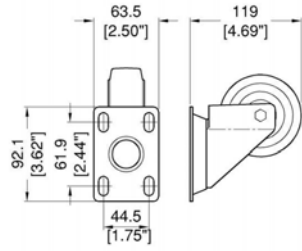

FIXING HOLE FOR 3/8" BOLT

3056

89mm/ 3½" Swivel Castor.
Load Capacity 113Kg/250lb.
Swivel radius: 73.8mm/ 2.906"
Special Order outside USA & China

Material: Steel/Zinc

Part Number	Finish	Description
3056	Grey	Soft Rubber Performa Wheel
3056RND	Grey	Soft Rubber Round Tread Wheel



4355

89mm/ 3½" Swivel Castor. 32mm/ 1¼" wide Wheel with Double Row Ball Bearing Swivel Raceway. NSF Certified.
Add TB for Top Lock Side Brake.
Available with Threaded, Grip Ring, Round, and Octagon Stems.
Rigid Part#: 4352, Add Wheel Type to End of Part#.
Special Order outside USA & China

Material: Steel/Zinc

Part Number	Wheel	Bearing	Load Capacity
4355INF	Infinity	Ball	113.4Kg/250lb
4355PB	Polyurethane	Ball	117.9Kg/260lb



2305

75mm/ 3" Swivel Castor, with 32mm/ 1¼" wide Wheel. Single Row Ball Bearing Swivel Raceway. NSF Certified.
Add SB for Side Brake(SR,HR,PU Only).
Rigid Part#: 2302, Add Wheel Type to End of Part#.
Overall height: 3-13/16. Swivel Radius: 2-7/16. Thread width: 1-1/4
Top Plate: Overall size : 3-18x4
Bolt hole spacing : 2-3/8-11/32 to 3-7/16
Attaching bolt size : 5/16

Special Order outside USA & China

Material: Steel/Zinc

Part Number	Wheel	Bearing	Load Capacity
2305SR	Soft Rubber	Nylon	56.7Kg/125lb



4305

75mm/ 3" Swivel Castor. 32mm/ 1¼" wide Wheel with Double Row Ball Bearing Swivel Raceway. NSF Certified.
Available with Threaded, Grip Ring, Round, and Octagon Stems.
Rigid Part#: 5338, 4302, Add Wheel Type to End of Part#.

Special Order outside USA & China

Material: Steel/Zinc

Part Number	Wheel	Bearing	Load Capacity
4305SRTB	Soft Rubber , Braked	Nylon	57Kg/125lb
4305INF	Infinity	Ball	102.1Kg/225lb
4305PB	Polyurethane	Ball/Delrin	99.8Kg/220lb



43069

75mm/ 3" Swivel Castor. Soft Rubber Black Wheel, with Thread Guard.
Load Capacity 100Kg/220lb.
Special Order outside USA & China

Material: Steel/Zinc

Part Number	Description
43069	

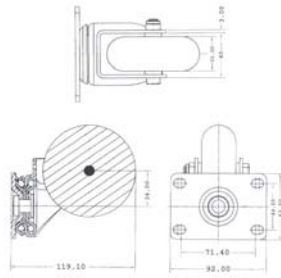

3075

89mm / 3½" Swivel Castor, with Gray Wheel.
 Load Capacity 113Kg/250lb.
Special Order outside USA & China

Material: Steel / TPR

Part Number	Description	Weight
3075		0.907Kg/2Lb
Variations	Description	Weight
3075TB	With Total Lock Brake	0.975Kg/2.15Lb

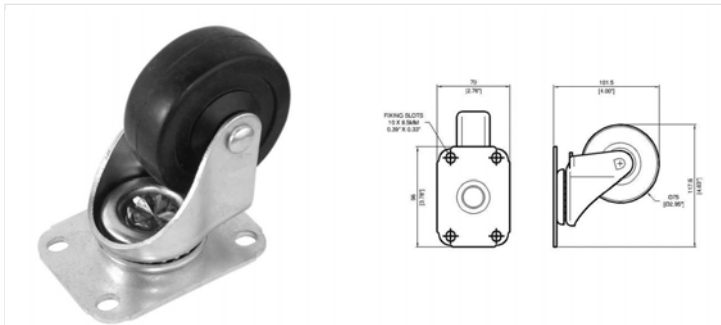

1304010

75mm/3" Swivel Castor. Hard Rubber Black Wheel, with Plain Bearing.
 Load Capacity 57Kg/125lb.

Special Order outside USA & China



Material: Steel/Zinc

Part Number	Description
1304010	
1304030	With Total Lock Brake

W9000 - W9008

100mm / 4" Heavy Duty Castors, with Blue Wheel.
 Made in China.
 200kg/440lbs load rating.
 Works with Castor Plate W00090HD and universal Wheel Plate W8980.
 Carrying Weight per Wheel 250kgs

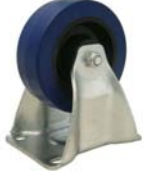



Part Number	Finish	Description	
W9000	Zinc	100mm Heavy Duty Swivel Castor with blue wheel	
<i>Variations</i>	<i>Finish</i>	<i>Description</i>	
W9004	Zinc	100mm Heavy Duty Fixed Castor with blue wheel	
W9008	Zinc	100mm Heavy Duty Braked Castor with Blue wheel	

W0975-01 - W0990-01

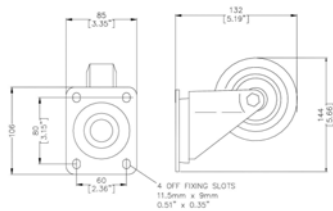
100mm/4" Guitel Castor Range.
 Works with Castor plate W0090HD and universal Wheel Plate W8980.
 Carrying Weight per Wheel 250kgs





Part Number	Finish	Description	
W0990-01	Zinc	Swivel Castor	
<i>Variations</i>	<i>Finish</i>	<i>Description</i>	
W0985-01	Zinc	Braked Swivel Castor	
W0975-01	Zinc	Fixed Castor	

W0975 - W0990

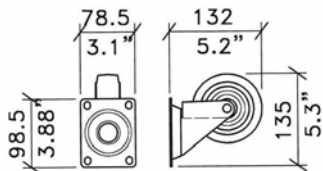
100mm/4" Guitel Castor.
 Blue Rubber wheel with Roller Bearings.
 Carrying Weight per Wheel 150kgs / 330lb.
 works with Castor Plate W0090 and universal wheel plate W8980.



FIXING SLOTS 12 x 9mm
 .48" x .35"



Part Number	Finish	Description	
W0990	Zinc	Swivel Castor - Upgraded to W0990-01	
<i>Variations</i>	<i>Finish</i>	<i>Description</i>	
W0985	Zinc	Braked swivel Castor - Upgraded to W0985-01	
W0975	Zinc	Fixed castor - Upgraded to W0975-01	

W0990/HD - W0975/HD

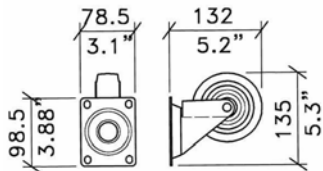
100mm/4" Guitel Heavy duty castors. Rubber Wheel with Roller bearings.
 Carrying Weight per Wheel 250kgs.
 Works with Castor plate W0090HD and universal Wheel Plate W8980.



FIXING SLOTS 12 x 9mm
 .48" x .35"

Part Number	Finish	Description	
W0990/HD	Zinc	Swivel Castor - Upgraded to W0990-01	
<i>Variations</i>	<i>Finish</i>	<i>Description</i>	
W0985/HD	Zinc	Braked Swivel Castor - Upgraded to W0985-01	
W0975/HD	Zinc	Fixed Castor - Upgraded to W0975-01	

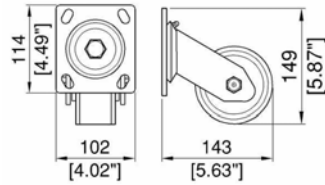

FIXING SLOTS 20mm x 11mm
.78" x .43"

W0999

100mm/4" Heavy Duty Swivel Castor. Green Polyurethane/Cast Iron Wheel with Roller Bearings. Grease Nipple for Bearings and Wheel Axle. Load Capacity 317.5Kg/700lb

Material: Steel/Cast Iron

Part Number	Finish	Description	Weight
W0999	Zinc		1.2Kg/2.65Lb
W0999 Red	Zinc	Red Wheel	2.8Kg/6.17Lb

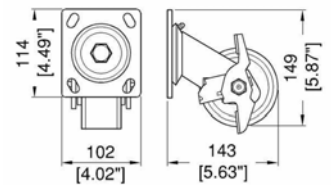

FIXING SLOTS 20mm x 11mm
.78" x .43"

W0999/B

100mm/4" Heavy Duty Braked Swivel Castor. Green Polyurethane/Cast Iron Wheel with Roller Bearings. Grease Nipple for Bearings and Wheel Axle. Load Capacity 317.5Kg/700lb

Material: Steel/Cast Iron

Part Number	Finish	Description	Weight
W0999/B	Zinc		1.26Kg/2.78Lb
W0999/B RED	Zinc	Red Wheel	3Kg/6.61Lb

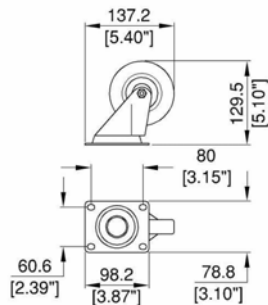

W0100

100mm/4" Guitel Swivel Castor. Soft Rubber Black Wheel with Roller Bearings. Carrying Weight per Wheel 100kg/220lb

Material: Pressed Steel

Part Number	Finish	Description	Weight
W0100	Zinc		0.8Kg/1.76Lb
W0100/B	Zinc	Total Lock Brake	1Kg/2.2Lb

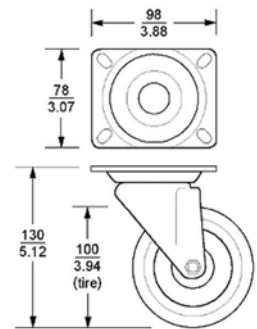

5401

100mm/4" Swivel Castor with Thread Guard. Double Row Ball Bearing Swivel Raceway. 32mm/1 1/4" Wide Plastic/Rubber Wheel with Ball Bearings. Available with Threaded or Grip Ring Stem.

Special Order outside USA & China

Material: Steel/Zinc

Part Number	Description	Weight
5401	Swivel	0.803Kg/1.77Lb
5408	Swivel with Top Lock Side Brake	0.839Kg/1.85Lb

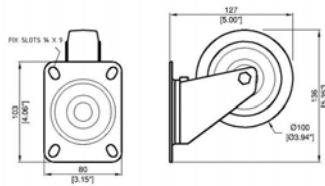

W8990

100mm/4" Swivel Castor. Blue Rubber Wheel with Roller Bearing. Load Capacity 113Kg/340lb Works with Castor Plate W0093

Material: Steel/Zinc

Part Number	Finish	Description
W8990	Zinc	
W8990/B	Zinc	With Total Lock Brake
W8990K	Black	
W8990K/B	Black	with Total Lock Brake



8408

100mm/4" Heavy Duty Castor. Roller Bearing. "Cold Forged" Top Plate and Base. Hardened Double Ball Bearing Swivel Raceways. NSF Certified. Zerk Fitting in Swivel Raceway. 51mm/2" Wheel Width. Add TB for Top Lock Side Brake. Add SWL for 4-Position Swivel Lock. Rigid Part#: 8407, Add Wheel Type to End of Part#.

Special Order outside USA & China

Material: Steel/Zinc

Part Number	Wheel	Load Capacity
8408RC	Rubber/Cast Iron	158.8Kg/350lb
8408HD	Poly/Plastic	299.4Kg/660lb
8408PC	Poly/Cast Iron	317.5Kg/700lb
8408PH	Phenolic	317.5Kg/700lb



6405

100mm/4" Medium Duty Castor. NSF Certified. Double Row Ball Bearing Swivel Raceway. Hardened Raceways and Yoke for Extra Strength. 32mm/1 1/4" Wheel Width. Add TB for Top Lock Side Brake. Available with Threaded, Grip Ring, and Square Stems. Rigid Part#: 6402, Add Wheel Type to End of Part#.

Special Order outside USA & China

Material: Steel/Zinc

Part Number	Wheel	Bearing	Load Capacity
6405RA	Grey Rubber/Aluminum	Ball	108.9Kg/240lb



OBR100/LP

100mm/ 4" Swivel Castor. 32mm/ 1 1/4" wide Soft Rubber Blue/Black Wheel, with Roller Bearing & Double Row Ball Bearing Swivel Raceway. 109Kg/240 lb. Capacity.

Special Order outside USA & China

Material: Steel/Zinc

Part Number	Description
OBR100/LP	Swivel
OBR100/LPTB	Swivel with Total Lock Brake

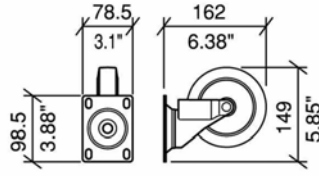

FIXING SLOTS 15.5 x 9mm
.62" x .35"

W0992

125mm/5" **Guitel** Swivel Castor.
Blue Rubber Wheel with Roller Bearings.
Carrying Weight per Wheel - 150Kg/330lb

Material: Steel

Part Number	Finish	Description
W0992	Zinc	

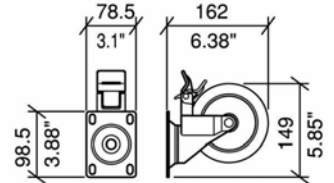

FIXING SLOTS 15.5 x 9mm
.62" x .35"

W0992/B

125mm/5" **Guitel** Swivel Castor with Total Lock Brake.
Blue Rubber Wheel with Roller Bearings.
Carrying Weight per Wheel - 150kg/330lb

Material: Steel

Part Number	Finish	Description
W0992/B	Zinc	



6505

125mm/5" Medium Duty Castor. NSF Certified. Double Row Ball Bearing Swivel Raceway. Hardened Raceways and Yoke for Extra Strength. 32mm/1 1/4" Wheel Width. Add Wheel Type to End of Part#. Add TB for Top Lock Side Brake. Available with Threaded, Grip Ring, and Square Stems. Rigid Part#: 6502

Special Order outside USA & China

Material: Steel/Zinc

Part Number	Wheel	Bearing	Load Capacity
6505INF	Grey Infinity	Ball	145.1Kg/320lb



4505

125mm/5" Medium Duty Castor. NSF Certified. Double Row Ball Bearing Swivel Raceway. 32mm/1 1/4" Wheel Width. Add Wheel Type to End of Part#. Add TB for Top Lock Side Brake. Available with Threaded, Grip Ring, Round, and Octagon Stems. Rigid Part#: 4502

Special Order outside USA & China

Material: Steel/Zinc

Part Number	Wheel	Bearing	Load Capacity
4505HR	Hard Rubber	Nylon	136.1Kg/300lb
4505PH	Phenolic	Steel Bushing	145.1Kg/320lb



8508

125mm/5" Heavy Duty Castor. 51mm/2" Wide Wheel, with Roller Bearing. NSF Certified. "Cold Forged" Top Plate and Base. Hardened Double Ball Bearing Swivel Raceways, with Zerk Fitting. Add TB for Top Lock Side Brake. Add SWL for 4-Position Swivel Lock. Rigid Part#: 8507, Add Wheel Type to End of Part#.

Special Order outside USA & China

Material: Steel/Zinc

Part Number	Wheel	Load Capacity
8508INF	Infinity	204.1Kg/450lb
8508PU	Poly/Plastic	349.3Kg/770lb
8508PC	Poly/Cast Iron	362.9Kg/800lb

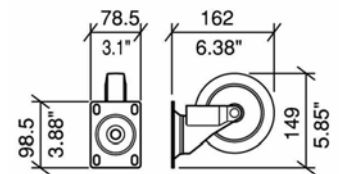

FIXING SLOTS 15.5 x 9mm
.62" x .35"

W8992

5" blue Swivel Castor
Special Order outside USA

Part Number	Finish	Description
W8992	Zinc	5" blue Swivel Castor
W8992/B	Zinc	5" blue Swivel Castor c/w Brake



8608

152mm/6" Heavy Duty Castor. 51mm/2" Wide Wheel, with Roller Bearing. NSF Certified. "Cold Forged" Top Plate and Base with Hardened Double Ball Bearing Swivel Raceways with Zerk Fitting. Add TB for Top Lock Side Brake. Add SWL for 4-Position Swivel Lock. Rigid Part#: 8607

Special Order outside USA & China

Material: Steel/Zinc

Part Number	Wheel	Load Capacity
8608RC	Rubber/Cast Iron	204.1Kg/450lb
8608INF	Infinity	226.8Kg/500lb
8608PC	Poly/Cast Iron	362.9Kg/800lb
8608SS	Steel	362.9Kg/800lb



4585

203mm/8" Pneumatic Castor. 63.5mm/2 1/2" Wide Wheel. "Cold Forged" Double Ball Bearing Swivel Raceway, with Zerk Fitting. 158.8Kg/350lb Load Capacity. Add TB for Top Lock Side Brake. Add SWL for Swivel Lock. Available with Poly Filling.

Special Order outside USA & China

Material: Steel/Zinc

Part Number	Description
4585PN	Swivel
4582PN	Rigid



8808

203mm/8" Heavy Duty Castor. 51mm/2" Wide Wheel with Roller Bearing. NSF Certified. "Cold Forged" Top Plate and Base. Hardened Double Ball Bearing Swivel Raceways with Zerk Fitting. Add TB for Top Lock Side Brake. Add SWL for 4-Position Swivel Lock. Rigid Part#: 8807, Add Wheel Type to End of Part#.

Special Order outside USA & China

Material: Steel/Zinc

Part Number	Wheel	Load Capacity
8808RC	Rubber/Cast Iron	226.8Kg/500lb
8808PC	Poly/Cast Iron	408.2Kg/900lb



45105

254mm/10" Pneumatic Castor, with 89mm/3 1/2" Wide Wheel. "Cold Forged" Double Ball Bearing Swivel Raceway, with Zerk Fitting. 158.8Kg/350lb Capacity. Add TB for Top Lock Side Brake. Add GY on End of Part# for Grey Wheel. Add SWL for Swivel Lock. Available with Poly Filling.

Special Order outside USA & China

Material: Steel/Zinc

Part Number	Description
45105PN	Swivel - Black
45102PN	Rigid - Black

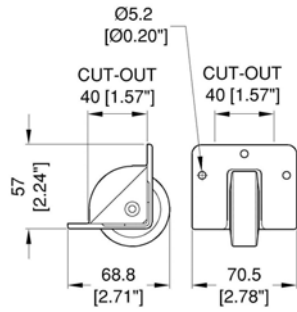

W2001

50mm/2" Dia Wheel and Housing. Sold in pairs.

Recommended Load capacity per wheel - 40kg/88.1lb

Part Number	Description
W2001	Set of 2

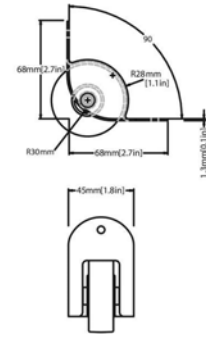

0147

50mm/2" Recessed Edge Castor, with Curved Radius. Soft Rubber Black Wheel with Ball Bearings. Load Capacity 40.8Kg/90lb.

Material: Steel/Plastic

Part Number	Finish	Description
0147BK	Black	Steel Housing

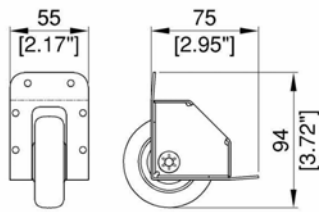

FIXING HOLES 5mm/.20"

W2060

Non Rattle Steel Recessed Castor with 64mm/2.5" Dia Black Wheel.

Recommended Load capacity per wheel - 36Kg/79.37Lb

Material: 1.5mm/ 16 gauge Steel

Part Number	Finish	Description
W2060Z	Zinc	
W2060K	Black	

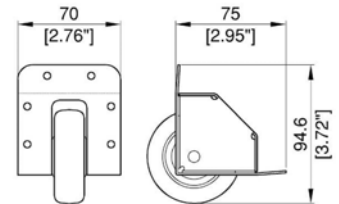

W2065

Steel Recessed Castor with 64mm/2.5" Dia Black Wheel.

Recommended Load capacity per wheel - 40kg/88.1lb

Material: 1.5mm/ 16 gauge Steel

Part Number	Finish	Description
W2065K	Black	
W2065Z	Zinc	

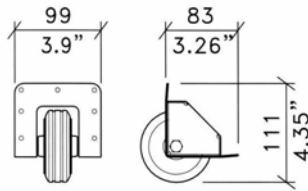

FIXING HOLES 5.0mm / .20" DIA

W2080

Steel Recessed Castor with 75mm/3" Dia Black Wheel
Recommended load capacity per wheel - 60Kg/132.2Lbs

Part Number	Finish	Description
W2080	Zinc	
W2080K	Black	

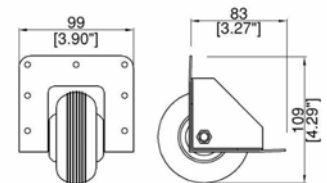
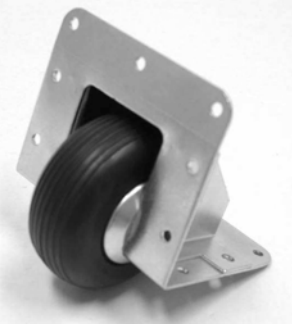

W2080/HD

Heavy Duty Steel Recessed Castor with 75mm/3" Dia Black Wheel.

Material: 1.5mm/ 16 gauge Steel

Part Number	Finish	Description
W2080/HD	Zinc	
W2080K/HD	Black	

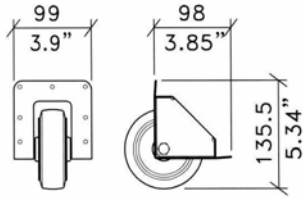

FIXING HOLES 5.0mm / .20" DIA

W2100

Steel Recessed Castor with 100mm/4" Dia Blue Wheel.

Recommened Load capacity per wheel - 200kg/440.9lb

Material: 1.5mm/ 16 gauge Steel

Part Number	Finish	Description
W2100	Zinc	
W2100K	Black	

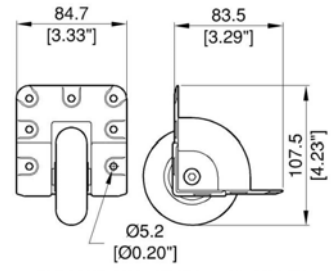

CUT-OUT 40.0 [1.57"] x 56.0 [2.2"]

W8075

Diecast Recessed Castor, with 75mm/3" wheel.
Offset to suit extrusions up to 35mm/1.38"

Registered Design

Material: Diecast Zinc

Part Number	Finish	Description
W8075	Zinc	
W8075K	Black	
W8075/HD	Zinc	with Heavy Duty Blue Wheel

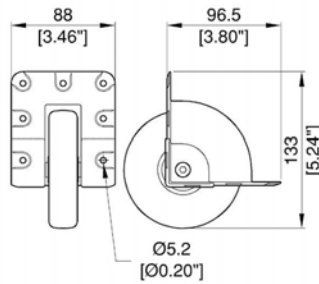

W8100

Diecast Recessed Castor, with 100mm/4" wheel.
Offset to suit extrusions up to 35mm/1.38"

Registered Design

Material: Diecast Zinc

Part Number	Finish	Description
W8100	Zinc	

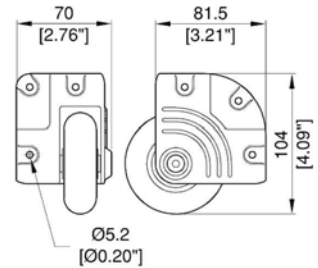
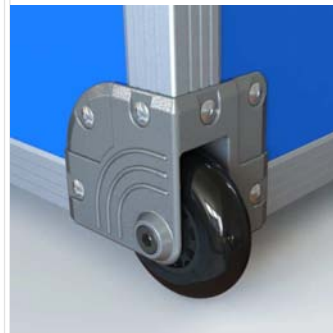

W8675

Diecast Corner Castor with 75mm/3" Polyurethane Wheel.
Offset to suit Extrusions up to 35mm/1.38"

Registered Design

Part Number	Finish	Description
W8675	Zinc	
W8675K	Black	
W8675/HD	Zinc	with Heavy Duty Blue Wheel
W8675/HDK	Black	with Heavy Duty Blue Wheel
W8675PJP		with Heavy Duty Grey Wheel

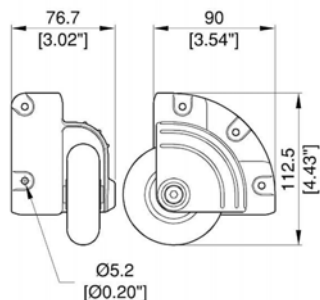

W8375

Out-Rigger Corner Castor, with 75mm/3" wheel.
Offset to suit Extrusions up to 35mm/1.38"

Registered Design

Material: Zinc Diecast

Part Number	Finish	Description
W8375	Zinc	
W8375K	Black	
W8375/HD	Zinc	with Heavy Duty Blue Wheel

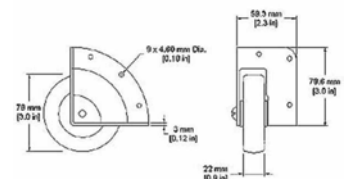

0128

75mm/3" Grey Recessed Diecast Corner Castor.
Soft Rubber Grey Wheel.

56.7Kg/125lb Capacity.

Special Order outside USA & China

Material: Steel

Part Number	Finish	Description
0128CLSN	Grey	Colson Performa Wheel with Plain Bearing.
0128TENT	Grey	Tente Wheel with Ball Bearings.

Corner Castors

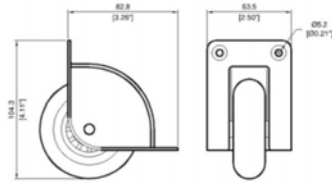

0157

Recessed Wheel Housing with 75mm/3" Wheel
Special Order outside USA & China

Material: Aluminum

Part Number	Finish	Description
0157BK	Textured Black	

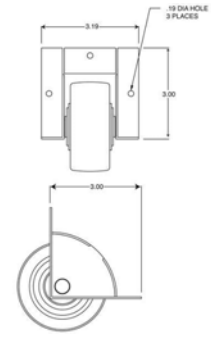
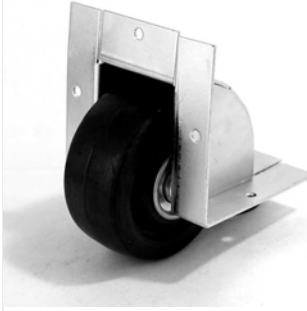

0122SR30

75mm/3" Recessed Edge Castor. 90 Degree Radius. Soft Rubber Black Wheel with Ball Bearings. 56.7Kg/125lb Capacity. An economical alternative to Cast Housings.

Special Order outside USA & China

Material: Steel

Part Number	Finish	Description
0122SR30	Zinc	

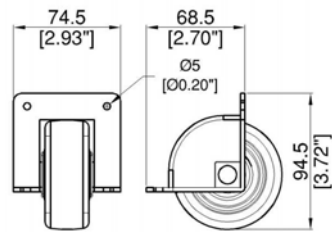

0127

75mm/ 3" Castor Housing.
Special Order outside USA & China

Material: Die Cast

Part Number	Finish	Description
0127	Black	

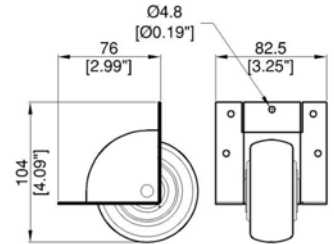
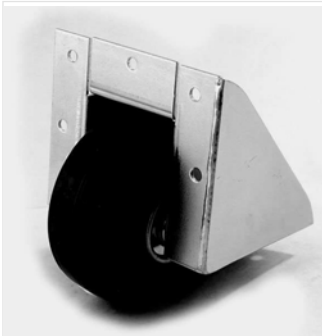

0123SR30

75mm/3" Recessed Corner Castor with Welded Side Wall. 90 Degree Radius. Soft Rubber Black Wheel with Ball Bearings. 56.7Kg/125lb Capacity. An Economical Alternative to Cast Housings.

Special Order outside USA & China

Material: Steel

Part Number	Finish	Description
0123SR30	Zinc	

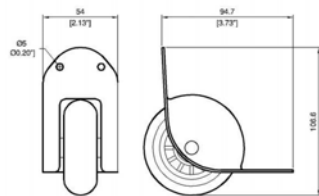

0153N-BK

Recessed Edge Castor, with Curved Radius. 75mm/3" Black Wheel. 40.8Kg/90lb Load Capacity.
Special Order outside USA & China

Material: Steel

Part Number	Finish	Description
0153N-BK	Nickel	Steel Housing
0153BK	Black	Steel Housing

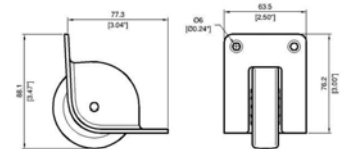

0155BK

2.5" Recessed Castor
 Black Steel Housing
 Black Poly Wheel

Material: Steel/Plastic

Part Number	Finish	Description	Wheel Diameter
0155BK	Black	Steel Housing	2.5"



0133BK

1 1/2" Surface Mount Rigid Castor. 1-piece Housing Design. Countersunk Holes.

Special Order outside USA & China

Material: Cold Rolled Steel

Part Number	Finish	Description
0133BK	Black	
0133BK-UNASM	Black	Unassembled

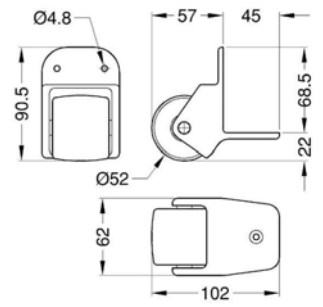

A5250

50mm Fixed Castor fits to edge of case

Part Number	Description
A5250	

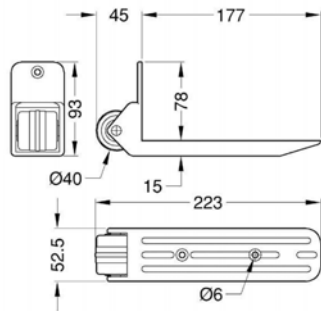

A5251

40mm fixed Castor fits to edge of case

Part Number	Description
A5251	

Miscellaneous Castors & Accessories

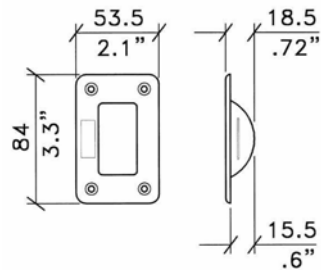

W0961

Castor Plate for W0958, W0960 and W0995

Material: Plastic

Part Number	Description
W0961	

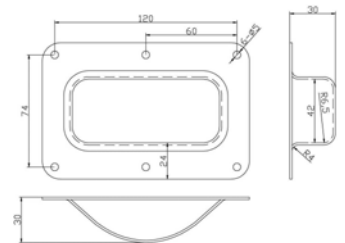

W0968

Recessed Castor Dish, Zinc. See W9000/ W9008 for Castors

Part Number	Finish	Description
W0968Z	Zinc	

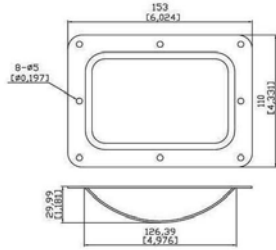

W0962

Castor Dish for 125mm/5", 100mm/4" and un-braked 75mm/3" Castors.

Part Number	Finish	Description
W0962K	Black	
W0962Z	Zinc	

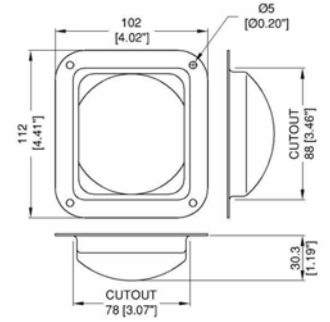

W0964

Recess Castor Dish.

Material: Steel

Part Number	Finish	Description
W0964Z	Zinc	
W0964K	Black	

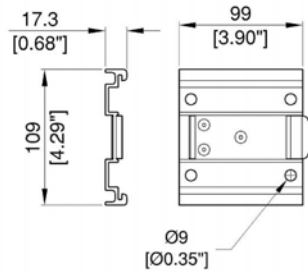

W0090

Castor Plate to suit Castors with 78.5mm x 98.5mm x 2.5mm (3.1" x 3.88" x .098") top Plates, e.g. W0980 / W0985 / W0990.
Retro Fit - Same Mounting Hole Configuration as castor.
(Castor not included)

Material: Aluminium

Part Number	Description	Weight
W0090	Set of 4	0.661Kg/1.46Lb
W0090/NB	Sold Individually	0.17Kg/0.37Lb

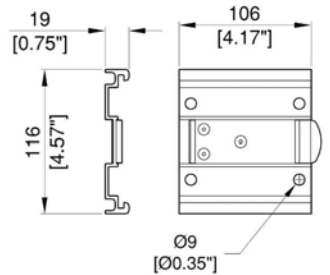

W0090/HD

Castor Plate to suit Heavy Duty Castors with 85.5mm x 106.5mm x 4mm (3.37" x 4.19" x 0.16") top Plates, e.g. W0985/HD & W0990/HD.
Retro Fit - Same Mounting Hole Configuration as castor.
(Castor not included)

Material: Aluminium

Part Number	Description	Weight
W0090/HD	Set of 4	0.661Kg/1.46Lb
W0090/HD/NB	Sold Individually	0.17Kg/0.37Lb

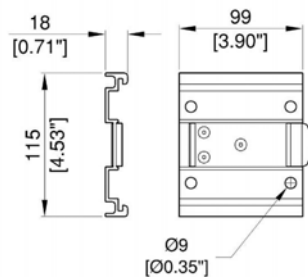

W0093

Castor Plate to suit European Castors with 79mm x 104mm x 3.1mm (3.11" x 4.09" x 0.12") top Plates, e.g. Rhombus / Manner / Blickle
Retro Fit - Same mounting hole configuration as castor
Compatible with Part Numbers: W8990, W8990/B, W8990K
(Castor not included)

Material: Aluminium

Part Number	Description	Weight
W0093	Set of 4	0.66Kg/1.46Lb
W0093/NB	Sold Individually	0.17Kg/0.37Lb

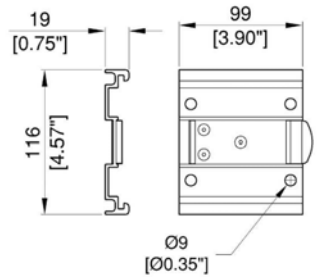

W0094

Castor Plate to suit Heavy Duty Castors with 78.5mm x 106.5mm x 4mm (3.1" x 4.19" x 0.16") top Plates.
(Castor not included)

Material: Aluminium

Part Number	Description	Weight
W0094	Set of 4	0.165Kg/0.36Lb
W0094/NB	Sold Individually	0.17Kg/0.37Lb

W8998



W8996

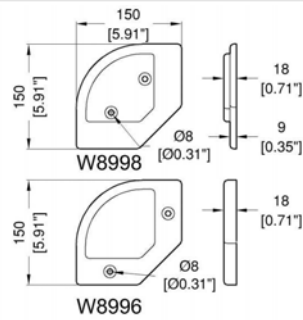

W8996 - W8998

Stacking feet.
W8996 Also acts as wheelcup matching W9980 wheel-plate.

Material: ABS

Part Number	Finish	Description
W8996	Black	Female
W8998	Black	Male

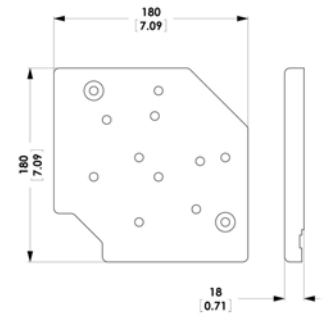

W9980

Universal Wheel Plate, for 100mm/4" Blue Wheel Castors.
3 Fixing Positions.

Material: Plastic

Part Number	Description
W9980	

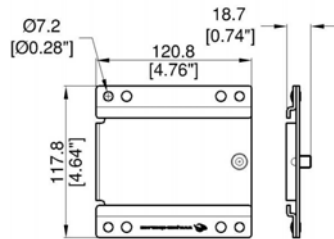

0113

Large Quick Release Plate. Fits Plate Size 4.125" x 3.125".
Special Order outside China

Material: Steel

Part Number	Finish	Description
0113	Zinc	

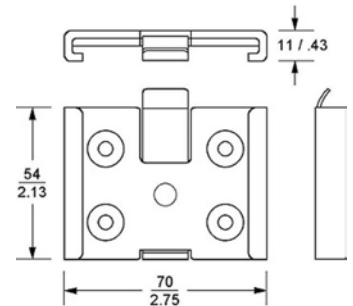
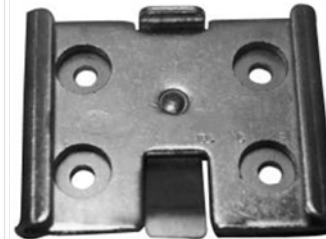

0115

Small Quick Release Castor Plate. Fits Plate Size 2.56" x 1.875". For Use with Part# 5291.
Special Order outside Australia

Material: Steel

Part Number	Finish	Description
0115	Zinc	

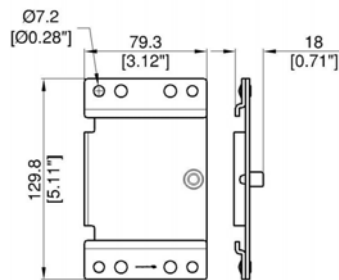

0114

Medium Quick Release Castor Plate. Fits Plate Size 3.625" x 2.375".
Special Order outside China

Material: Steel

Part Number	Finish	Description
0114	Zinc	

Penn Elcom have many years of experience manufacturing custom speaker grilles in a wide verity of styles and sizes. Below are a few of the more common styles.

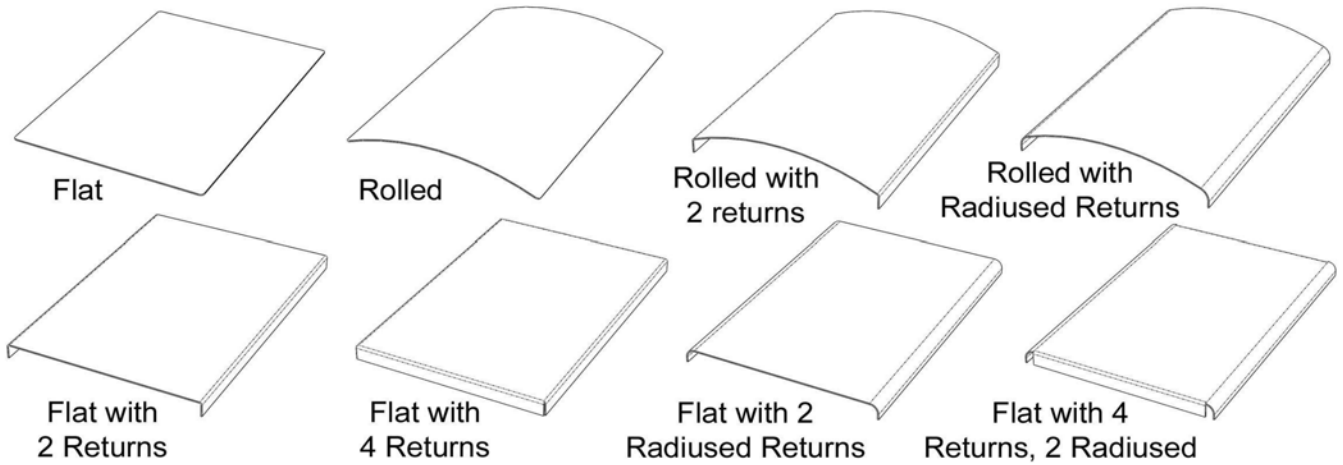

Grilles can be manufactured from pre perforated material, or punched in a perforation style from our wide selection of CNC punching tools, a few examples of which appear below. Grilles can be manufactured with custom indents, countersunk fixing holes and even punched logos. Please contact your nearest sales office for more information.

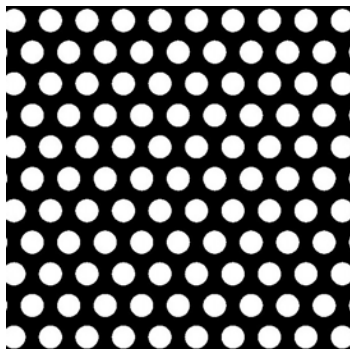

Ø3.5mm/ 0.138" Hole on 5mm/ 0.197" x 60° Pitch
44.4% Free Area

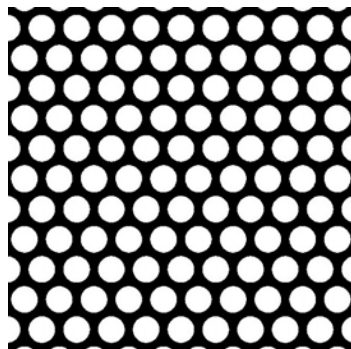

Ø3.97mm/ 5/32" Hole on 4.76mm/ 3/16" x 60° Pitch
63% Free Area

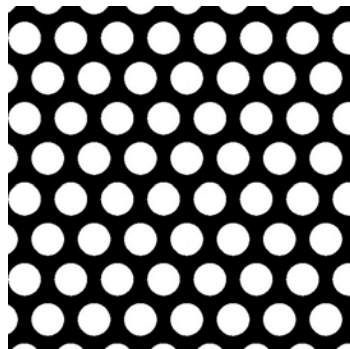

Ø4.8mm/ 3/16" Hole on 6.35mm/ 1/4" x 60° Pitch
51.8% Free Area



Ø5mm/ 0.196" Hole on 6.5mm/ 0.256" x 60° Pitch
53.7% Free Area

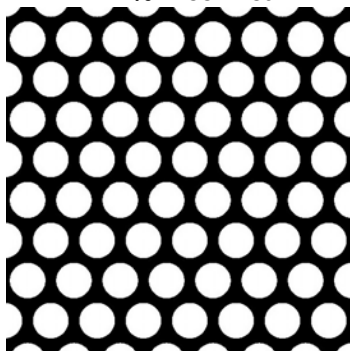

Ø5.2mm/ 0.2" Hole on 6.35mm/ 0.25" x 60° Pitch
60.8% Free Area

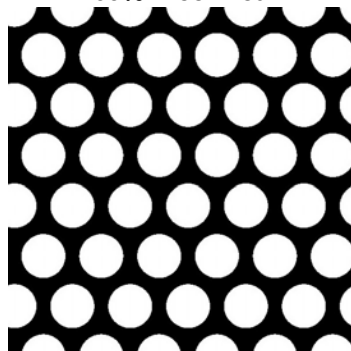

Ø6.35mm/ 1/4" Hole on 7.92mm/ 5/16" x 60° Pitch
58.3% Free Area

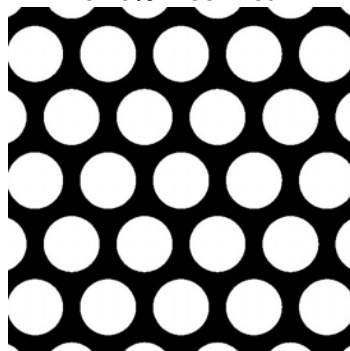

Ø8mm/ 0.315" Hole on 10mm/ 0.394" x 60° Pitch
58% Free Area

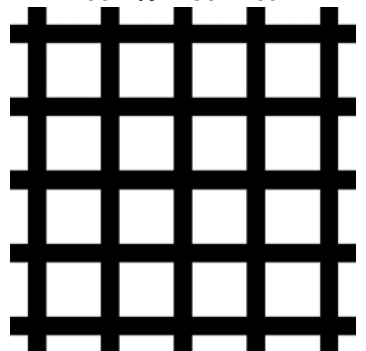

7.8mm/ 0.307" Sq Hole on 10mm 0.394" Pitch
60.8% Free Area

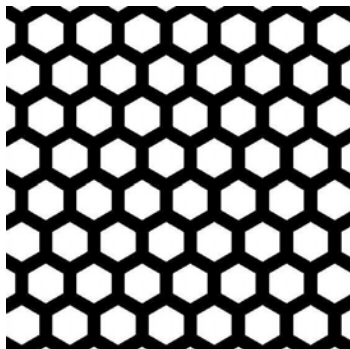

5.1mm/ 0.2" AF Hex on 6.6mm/ 0.26" x 60° Pitch
59.4% Free Area

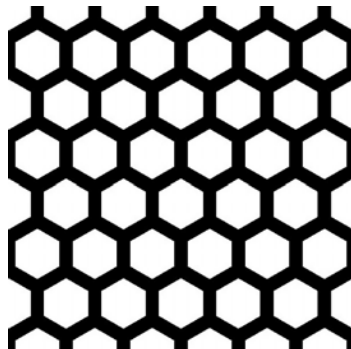

6.35mm/ 1/4" AF Hex on 7.87mm/ 0.31" x 60° Pitch
57.5% Free Area

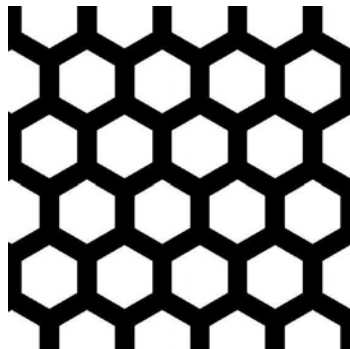

7.95mm/ 5/16" AF Hex on 10.31mm/ 0.41" x 60° Pitch
59.3% Free Area

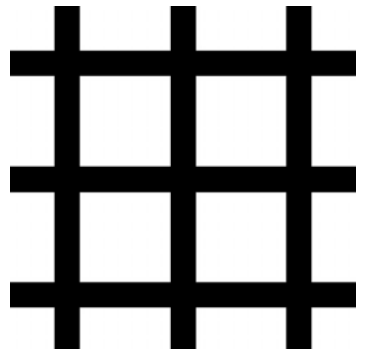

12.7mm/ 1/2 " Sq Hole on 15.875mm 5/8" Pitch
64% Free Area

09-001-05K / 09-012-05K

3.5mm x 5mm or 5/32" x 3/16 Staggered Centres.
 1250mm x 1250mm / 48" x 48"
 44% Free Air (Metric) or 63% Free Air (Imperial)
 Powder coated Black

We can Produce Any Size, No Minimum Order Quantity

Material: Perforated Steel Sheet

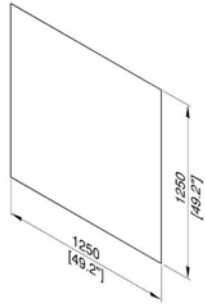
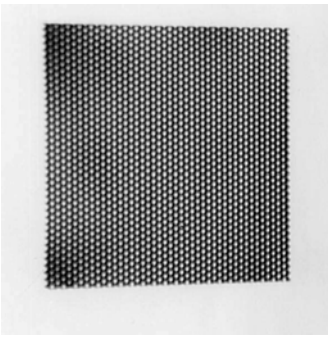

Part No.	Thickness	Description	Free Air	Weight
09-001-05K	1.2mm/ 18 gauge	Metric perf, 3.5mm x 5mm Staggered Centres	42%	8.536Kg/18.82Lb
09-002-05K	1.5mm/ 16 gauge			10.67Kg/23.52Lb
09-011-05K	1.2mm/ 18 gauge	Imperial Perf, 5/32" x 3/16" Staggered Centres	61%	5.74Kg/12.65Lb
09-012-05K	1.5mm/ 16 gauge			7.175Kg/15.82Lb

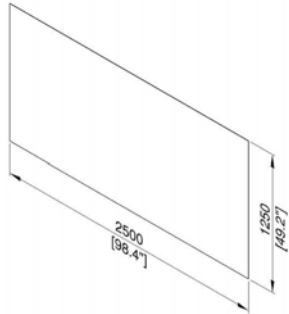
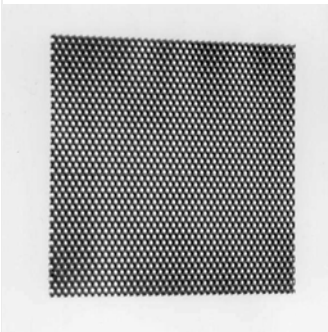

09-011-10 / 09-012-10

Imperial Mesh, Staggered Centres.
 Ø5/32" Hole on 3/16" x 60° Pitch.
 2.5m x 1.22m / 8ft 2" x 4ft
 63% Free Air.

Material: Perforated Steel Sheet

Part Number	Thickness	Weight
09-011-10	1.2mm/ 18 gauge	11.77Kg/25.95Lb
09-012-10	1.5mm/ 16 gauge	14.35Kg/31.64Lb

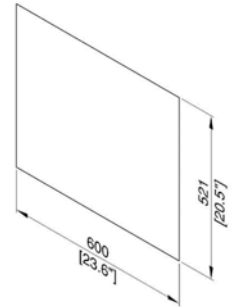
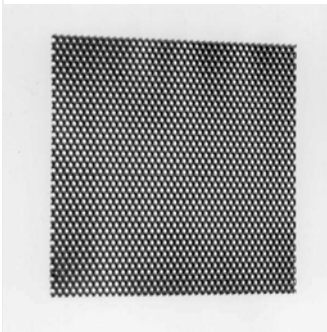

G1532

600mm x 521mm x 1.2mm / 23.6" x 20.5" x 18 gauge Pre-painted flat, Steel Grille, suitable for cutting down to 12"/15" cabinets.
 Imperial Mesh, Staggered Centres. Ø5/32" Hole on 3/16" x 60° Pitch.
 63% Free Air.

Material: Perforated Steel Sheet

Part Number	Description
G1532	

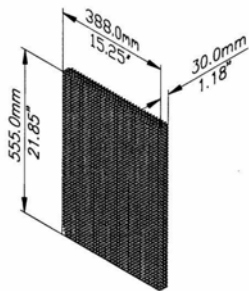

G1592 - G1593

Formed Grille Black Powder Coated
We make any size to order

Material: 1.2mm/ 18 gauge Steel

Part Number	Finish	Width	Height	Weight
G1592	Black	388mm/ 15.3"	555mm/ 21.9"	1.582Kg/3.49Lb
G1593	Black	466mm/ 18.3"	660mm/ 26"	2.065Kg/4.55Lb

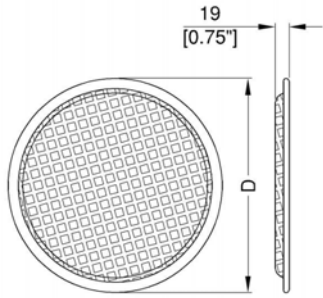

Part Number	Diameter (D)	Material Thickness	Weight
G06	152mm/ 6"	0.7mm/ 0.03"	0.085Kg/0.19Lb
G08	203mm/ 8"	0.7mm/ 0.03"	0.15Kg/0.33Lb
G10	254mm/ 10"	0.7mm/ 0.03"	0.26Kg/0.57Lb
G12	305mm/ 12"	0.7mm/ 0.03"	0.30Kg/0.66Lb
G15	381mm/ 15"	1mm/ 20 gauge	0.59Kg/1.3Lb
G18	457mm/ 18"	1mm/ 20 gauge	0.71Kg/1.57Lb

G06 - G18

Speaker Grille with Lightweight Welded PVC Surround.
8mm/ 0.31" **Square Hole** on 11.5mm/ 0.45" Pitch Mesh.

Material: Steel

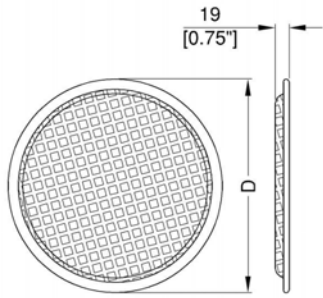

Part Number	Diameter (D)	Material Thickness	Weight
G1540	127mm/ 5"	0.7mm/ 0.03"	0.08Kg/0.18Lb
G1541	152mm/ 6"	0.7mm/ 0.03"	0.10Kg/0.22Lb
G1545	203mm/ 8"	0.7mm/ 0.03"	0.22Kg/0.49Lb
G1590	254mm/ 10"	0.7mm/ 0.03"	0.44Kg/0.97Lb
G1580	305mm/ 12"	0.7mm/ 0.03"	0.48Kg/1.06Lb
G1585	381mm/ 15"	1mm/ 20 gauge	0.68Kg/1.5Lb
G1595	457mm/ 18"	1mm/ 20 gauge	0.96Kg/2.12Lb

G1540 - G1595

Speaker Grille with Heavy Duty Welded PVC Surround.
8mm/ 0.31" **Square Hole** on 11.5mm/ 0.45" Pitch Mesh.

Material: Steel

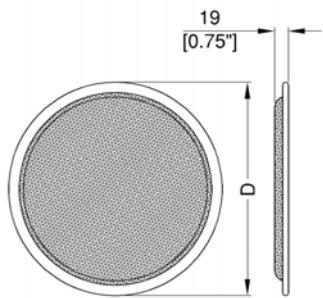

Part Number	Diameter (D)	Weight
G1541-04	152mm/ 6"	0.12Kg/0.26Lb
G1545-04	203mm/ 8"	0.18Kg/0.4Lb
G1590-04	254mm/ 10"	0.26Kg/0.57Lb
G1580-04	305mm/ 12"	0.35Kg/0.77Lb
G1585-04	381mm/ 15"	0.52Kg/1.15Lb
G1595-04	457mm/ 18"	0.71Kg/1.57Lb

G1541-04 - G1595-04

Heavy Duty Speaker Grille with Welded PVC Surround.
Acoustically Approved Mesh,
3.97mm/ 5/32" **Round Hole** on 4.76mm/ 3/16" Pitch - 62% free air.

Material: 1.2mm/ 18 gauge Steel

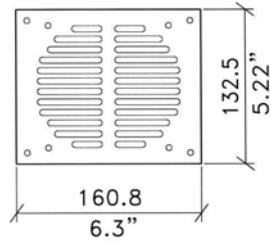
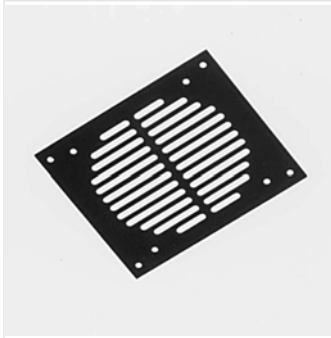

G1570

Single Fan Grille/Guard with Fixing Holes for P1800 Fan

Material: Steel

Part Number	Finish	Description
G1570	Black	

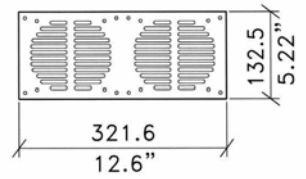
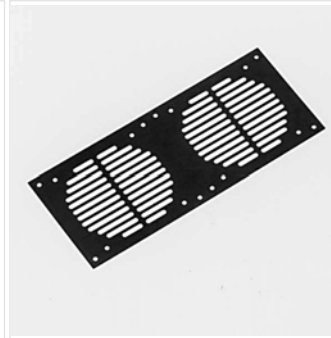

G1572

Double Fan Grille/Guard with Fixing Holes for P1800 Fan

Material: Steel

Part Number	Finish	Description
G1572	Black	

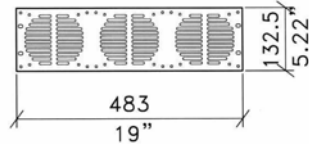

G1573

Triple Fan Grille/Guard with Fixing Holes for P1800 Fan

Material: Steel

Part Number	Finish	Description
G1573	Black	



G1575

Speaker Grille with Solid Flange

Material: Plastic

Part Number	Finish	Description
G1575	Black	

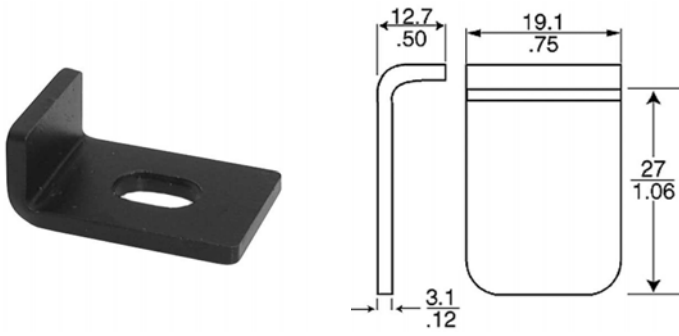

7012

Small Speaker Grill Clamp. 90 Degree Bend.
Special Order outside USA & China

Material: Steel

Part Number	Finish	Description
7012BK	Black	



G0711

Speaker Clamp
 Black Powder Coated

Material: Steel

Part Number	Finish	Description
G0711	Black	



G0755

Speaker Clamp
 Black Powder Coated

Material: Steel

Part Number	Finish	Description
G0755	Black	



G0710

Speaker Clamp
 Black Powder Coated

Material: Steel

Part Number	Finish	Description
G0710	Black	



7015

Large Speaker Grill Clamp. 90 Degree Bend.
Special Order outside USA & China

Material: Steel

Part Number	Finish	Description
7015	Black	



G0780

Speaker Clamp Heavy Duty - Medium.

Material: Steel

Part Number	Finish	Description
G0780	Black	

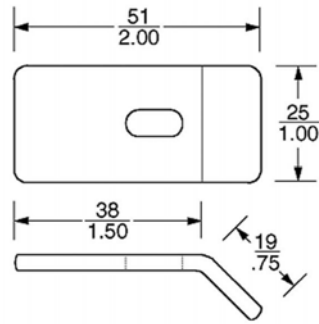

7008

Medium Speaker Grill Clamp. 45 Degree Bend.
Special Order outside USA & China

Material: Steel

Part Number	Finish	Description
7008	Black	

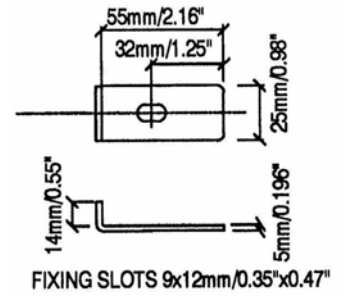

G0770

Speaker Clamp Heavy Duty - Long

Material: Steel

Part Number	Finish	Description
G0770	Black	

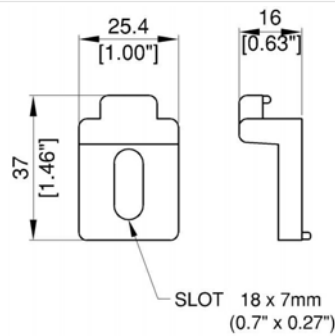

7011

Heavy Duty Die-Cast Speaker Grill Clamp.

Material: Die Cast Zinc Alloy

Part Number	Finish	Description
7011	Zinc	

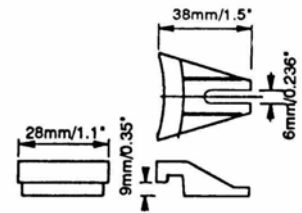
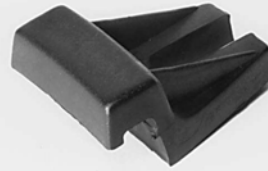

G0728

Speaker Clamp

Material: Plastic

Part Number	Finish	Description
G0728	Black	

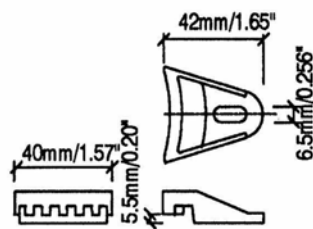

G0726

Speaker Clamp

Material: Plastic

Part Number	Finish	Description
G0726	Black	

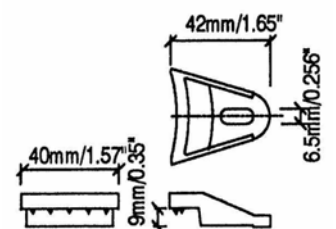

G0727

Speaker Clamp

Material: Plastic

Part Number	Description
G0727	

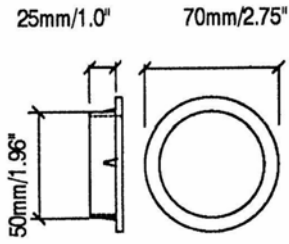

M1531

Speaker Cabinet Port Trim
Dia. 50mm / 2"

Material: Plastic

Part Number	Finish	Description
M1531	Black	

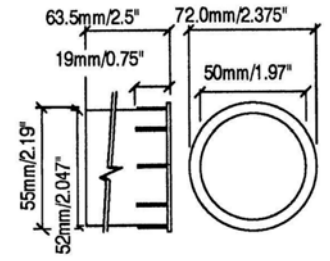

M1530

Speaker Cabinet Port Tube
Dia. 50mm / 2"

Material: Plastic

Part Number	Finish	Description
M1530	Black	

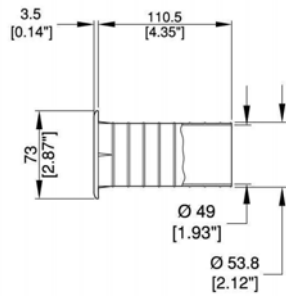

M1701

Port Tube
Dia. 50mm / 2"

Material: Plastic

Part Number	Finish	Description
M1701	Black	

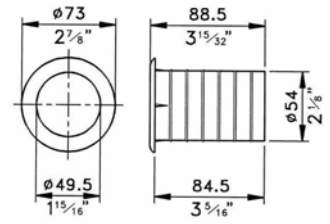

M1700

Plastic Port Tube
Dia. 54mm / 2 1/8"

Material: Plastic

Part Number	Finish	Description
M1700	Black	

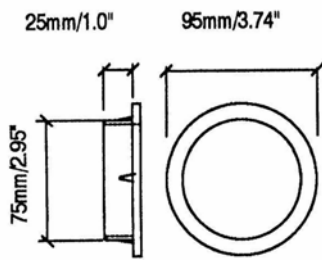

M1533

Speaker Cabinet Port Trim
Dia. 75mm / 3"

Material: Plastic

Part Number	Finish	Description
M1533	Black	

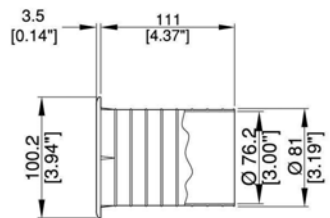

M1702

Port Tube
Dia. 75mm / 3"

Material: Plastic

Part Number	Finish	Description
M1702	Black	

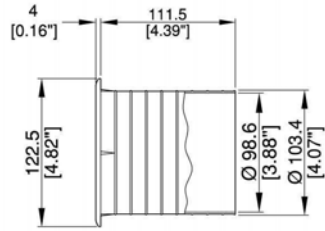

M1703

Port Tube
Dia. 100mm / 4"

Material: Plastic

Part Number	Finish	Description
M1703	Black	

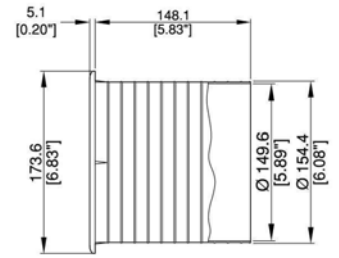

M1704

Port Tube
Dia. 150mm / 6"

Material: Plastic

Part Number	Finish	Description
M1704	Black	

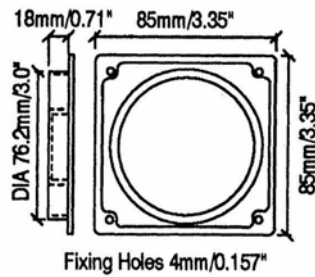

M1550

Decorating Bezel

Material: Plastic

Part Number	Finish	Description
M1550	Black	

Pole Mounts & Poles

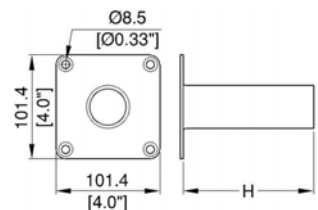

PART No.	H
M1554	101.6 / 4.0"
M1555	127.0 / 5.0"
M1556	152.4 / 6.0"
M1558	203.2 / 8.0"

M1554 - M1558

Heavy Duty Speaker Mounting Top Hat
35mm / 1 3/8" Dia.
Black Powder Coated

Material: Steel

Part Number	Finish	Depth	Weight
M1554	Black	101.6mm / 4"	0.53Kg/1.17Lb
M1555	Black	127.0mm / 5"	0.59Kg/1.3Lb
M1556	Black	152.4mm / 6"	0.67Kg/1.48Lb
M1558	Black	203.2mm / 8"	0.83Kg/1.83Lb

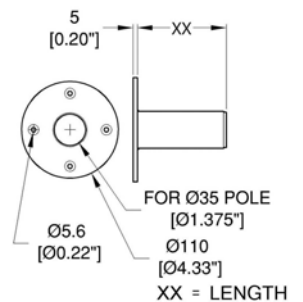

M1553

Heavy Duty Welded Steel Top Hat
35mm / 1 3/8" Dia.
Black Powder Coated

Material: Steel

Part Number	Finish	Internal Diameter	Depth
M1553/60	Black	35mm / 1 3/8"	60mm / 2.4"
M1553/65	Black	35mm / 1 3/8"	65mm / 2.6"
M1553/95	Black	35mm / 1 3/8"	95mm / 3.7"

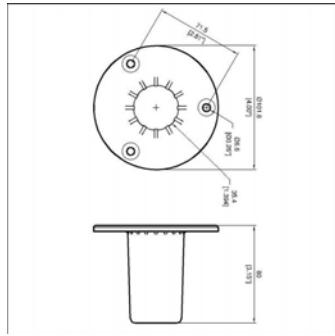

M1557

Zinc Diecast Top Hat.
M1557 = 35mm / 1 3/8" Dia.
M1557/38 = 38mm / 1 1/2" Dia.

Material: Diecast Zinc

Part Number	Finish	Description
M1557	Black	
M1557W	White	
M1557/38	Black	

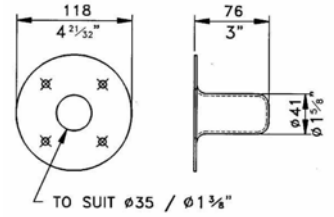

M1551

Heavy Duty Drawn Steel Top Hat.
M1551 = 35mm / 1 3/8" Dia.
M1552 = 38mm / 1 1/2" Dia.

Material: 2.0mm/ 14 gauge Steel

Part Number	Finish	Diameter	Weight
M1551	Black	35mm / 1 3/8"	0.272Kg/0.6Lb
M1552	Black	38mm/ 1.5"	0.265Kg/0.58Lb
M155150	Black	For 35mm/1 3/8", 50mm/2" Deep	0.27Kg/0.6Lb

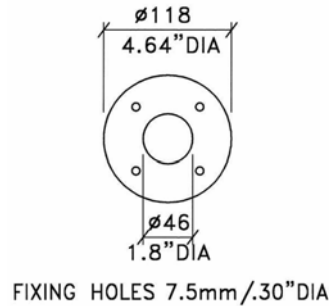

M1551/BP

Backplate for Steel Top Hats M1551 & M1552

Material: Steel

Part Number	Finish	Description
M1551/BP	Black	

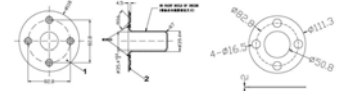

M1551G

Gasket for M1551 & M1552 Top Hats

Part Number	Description
M1551G	

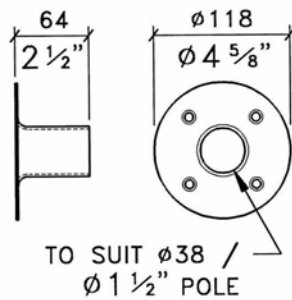

M155238

Top Hat Guide.

Material: 2.0mm/ 14 gauge Steel

Part Number	Finish	Description	Weight
M155135	Black	For 35mm/1 3/8"	0.27Kg/0.6Lb
M155238	Black	For 38mm/1 1/2"	0.27Kg/0.6Lb
M155250	Black	50mm/ 1.97"	

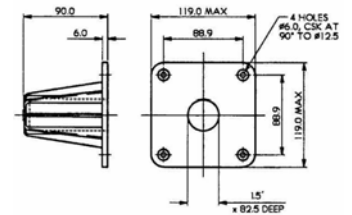

M1532 - M1534

Speaker Mounting Top Hat
M1532 = 35mm / 1 3/8" Dia.
M1534 = 38mm / 1 1/2" Dia.

Material: Plastic

Part Number	Finish	Diameter	Weight
M1534	Black	38mm/ 1.5"	0.06Kg/0.13Lb
M1532	Black	35mm / 1 3/8"	0.11Kg/0.24Lb

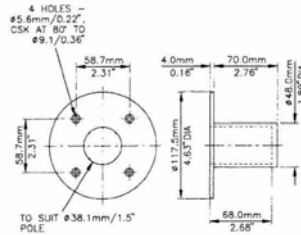

M1542

Speaker Mounting Top Hat
M1538 = 35mm / 1 3/8" Dia.
M1542 = 38mm / 1 1/2" Dia.

Material: Plastic

Part Number	Finish	Diameter	Weight
M1538	Black	35mm / 1 3/8"	0.069Kg/0.15Lb
M1542	Black	38mm/ 1.5"	0.072Kg/0.16Lb

Speaker Stands

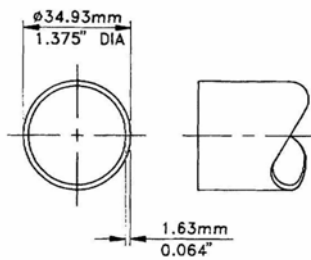

M154306 - M154312

Steel Tube for Speaker Cabinets.
 Includes End Caps.
 To suit M1532 and M1538.
 Black Powder Coated

Material: Steel tube 35mm/ 1.375"

Part Number	Finish	Description	Weight
M154306	Black	660mm/ 26" Long	0.84Kg/1.85Lb
M154312	Black	1.2m/ 3ft 11" Long	1.524Kg/3.36Lb
M154406	Black	660mm/ 26" Long	0.925Kg/2.04Lb
M154412	Black	1.2m/ 3ft 11" Long	0.581Kg/1.28Lb

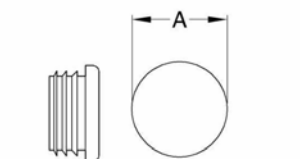

End Plug	A
M1543/EC	35mm / 1 3/8"
M1544/EC	38mm / 1 1/2"

M1543/EC - M1544/EC

Black Plastic Plug for Steel Speaker Tubes.

Material: Black Plastic

Part Number	Description	Weight
M1543/EC	For M154306 & M154312	0.5Kg/1.1Lb Per 100
M1544/EC	For M154406 & M154412	0.01Kg/0.022Lb



M1560 Speaker Stand

Speaker Stand. Black Anodised Aluminium.
 Reversible Centre pole.
 Height 1.4m/ 4ft 7" to 2m/ 6ft 7" (1.07m/ 3ft 6" when folded)
 Load Capacity 40Kg/ 88lb

Material: Aluminium

Part Number	Description	Weight
M1560	To suit 32mm/ 1.26" & 35mm/ 1.38" Fittings	4.2Kg/9.26Lb
M1560-SPARES	Spares Kit including: 1 small and 1 large knob, set of 3 feet	



M1560-BAG

Bag Set for M1560 and M1561. Includes 1 Outer and 2 Inner Bags.
 1100mm/ 43.31" x 250mm/ 9.84" x 130mm/ 5.12"

Part Number	Description
M1560-BAG	

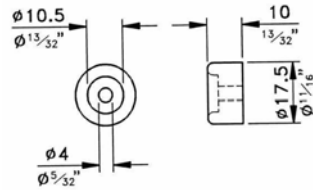

F1694

Small Briefcase Rubber Foot

Material: Black Rubber

Part Number	Diameter	Height
F1694	Diameter: 17.5mm / 11/16"	Height: 10mm / 3/8"

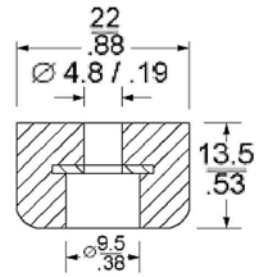

9101

Small Rubber Foot with Steel Washer.

Special Order outside USA & China

Material: Rubber

Part Number	Diameter	Height
9101	22mm / 7/8"	13.5mm / 9/16"

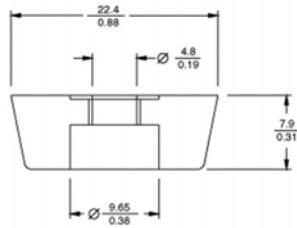

9120

Small Tapered Rubber Foot with Steel Washer. Non-Marking. Washer Design Helps Eliminate Over-Tightening.

Material: Rubber/Steel

Part Number	Diameter	Height
9120	22.4mm / 7/8"	7.9mm / 5/16"

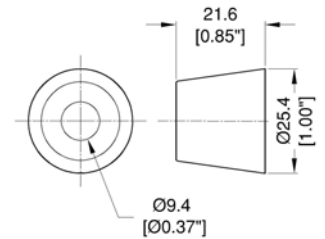

9105

Small Rubber Foot with Steel Washer.

Special Order outside USA & China

Material: Rubber

Part Number	Diameter	Height
9105	25.4mm / 1"	21.6mm / 7/8"

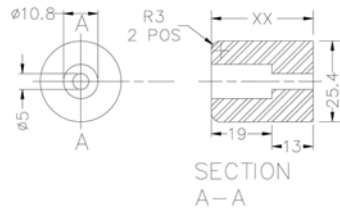

F1690 - F1697

Small Black Rubber Foot or Grille Stand Off.

Material: Black Rubber

Part No.	Description	Diameter	Height	Weight
F1693	With Steel washer	25.4mm / 1"	10mm / 3/8"	0.44Kg/0.97Lb Per 100
F1693/LD	Low Density Polyethylene Version, With Steel washer			
F1693/PP	Polypropylene Version, With Steel washer			
F1692	With Steel washer	25.4mm / 1"	15mm / 9/16"	0.7Kg/1.54Lb Per 100
F1690	No Washer	25.4mm / 1"	25.4mm / 1"	0.11Kg/0.24Lb Per 100
F1691	With Steel washer			0.12Kg/0.26Lb Per 100
F1696	No Washer	25.4mm / 1"	32mm / 1 1/4"	0.11Kg/0.24Lb Per 100
F1697	With Steel washer			0.136Kg/0.3Lb Per 100

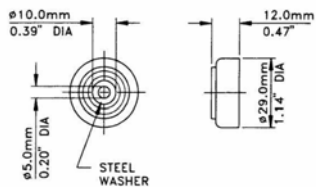

F1633

Medium Rubber Foot

Material: Black Rubber

Part Number	Finish	Description	Diameter	Height
F1633	Black	Steel Washer	29mm / 1 1/8"	12mm / 1/2"
F1631	Black	Plastic version no washer	29mm / 1 1/8"	12mm / 1/2"

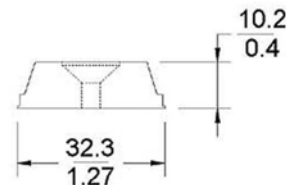

9275

Medium Rubber Foot.

Special Order outside USA & China

Material: Rubber

Part Number	Diameter	Height
9275	32.3mm / 1 1/4"	10.2mm / 3/8"

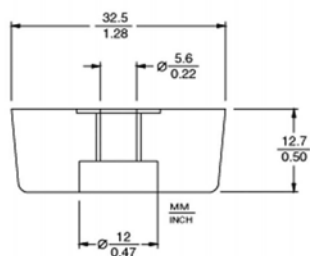

9112

Medium Tapered Rubber Foot with Washer. Non-Marking. Washer Design Helps Eliminate Over-Tightening.

Material: Rubber/Steel

Part Number	Diameter	Height
9112	32.5mm / 1 1/4"	12.7mm / 1/2"

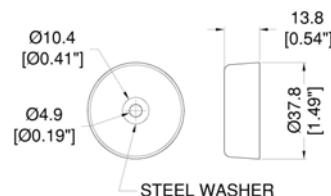

F1554

Medium Tapered Rubber Foot with Steel Washer.

Material: Black Rubber

Part Number	Diameter	Height
F1554	37.8mm/ 1.49"	13.8mm / 9/16"

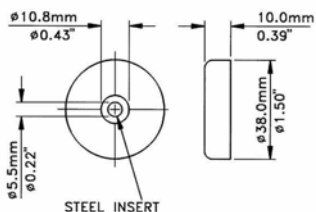

F1687

Medium Rubber Foot with Steel Washer

Material: Black Rubber

Part Number	Description	Diameter	Height
F1687		38mm / 1.5"	10mm / 3/8"
F1687/M6	Takes M6 bolt	38mm / 1.5"	10mm / 3/8"

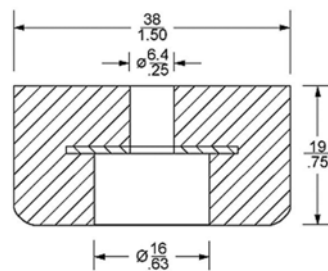

9104

Medium Rubber Foot with Steel Washer.

Special Order outside USA & China

Material: Rubber

Part Number	Diameter	Height
9104	38mm/ 1.5"	19mm / 3/4"

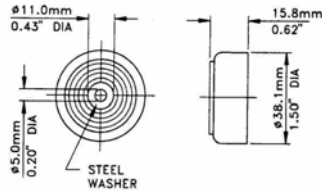

F1558

Medium Rubber Foot

Material: Black Rubber

Part Number	Finish	Description	Diameter	Height
F1558	Black	Steel Washer	38.1mm / 1.5"	15.8mm / 5/8"
F1556	Black	Plastic version. No steel washer	38.1mm / 1.5"	15.8mm / 5/8"

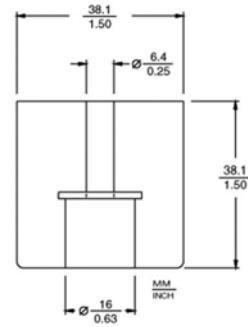

9145

Medium Rubber Foot with Steel Washer.

Material: Rubber

Part Number	Diameter	Height
9145	38.1mm / 1.5"	38.1mm / 1.5"

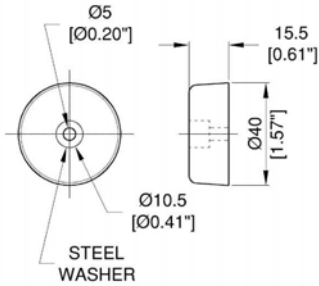

F1686

Large Rubber Foot with Steel Washer

Material: Black Rubber

Part Number	Diameter	Height
F1686	40mm / 1.57"	15.5mm / 5/8"
F1686/20	40mm / 1.57"	20mm / 13/16"
F1686/25	40mm / 1.57"	25mm / 1"

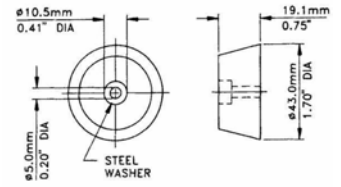

F1615

Large Rubber Foot with Steel Washer

Material: Black Rubber

Part Number	Diameter	Height
F1615	43mm / 1.69"	19.1mm / 3/4"

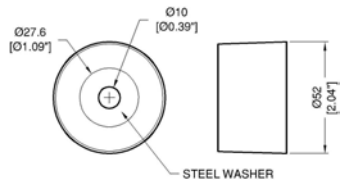

9137

Small Rubber Foot.
Special Order outside USA & China

Material: Rubber

Part Number	Description	Diameter	Height
9137	Small Rubber Foot.	52mm / 2"	32mm / 1 1/4"

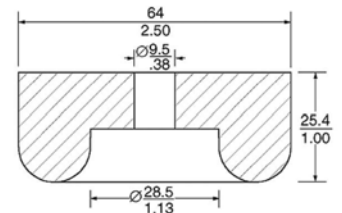

9106

Large Rubber Foot.
Special Order outside USA & China

Material: Rubber

Part Number	Diameter	Height
9106	64mm / 2.5"	25.4mm / 1"

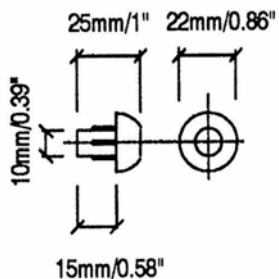

F1525

Stud for Cabinets to avoid impact damage

Material: Black ABS Plastic

Part Number	Description
F1525	

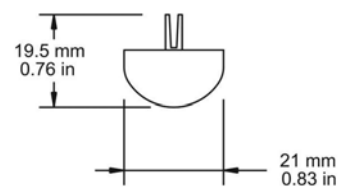
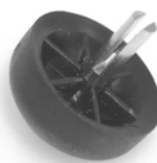

6950

Black Plastic Glide w/Split Rivet. Excellent for Guitar Type Cases.

Special Order outside USA & China

Material: Plastic/Steel

Part Number	Finish	Description
6950	Black	Plastic

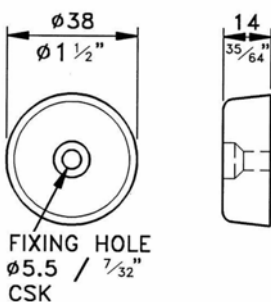

F1555

Tapered Plastic Foot.

Material: High Density Polyethylene

Part Number	Description
F1555	

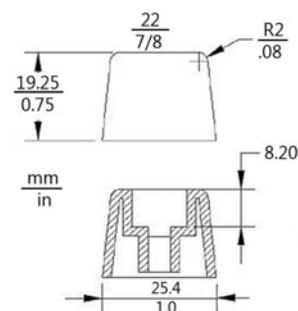

9125

Medium Plastic Foot. Non-Marking.

Special Order outside USA & China

Material: Plastic

Part Number	Description
9125	

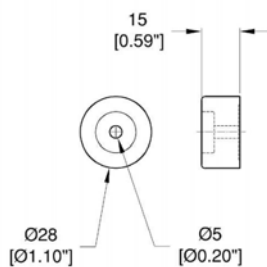

F0624

Stacking Foot, Male.
Mates with F0622

Material: Plastic

Part Number	Description
F0624	

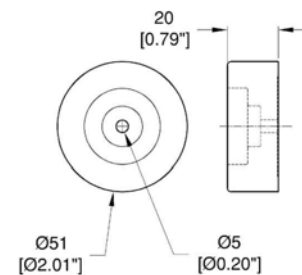
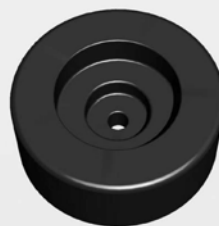

F0622

Plastic Stacking Foot, Female.
Mates with F0624

Material: Plastic

Part Number	Description
F0622	

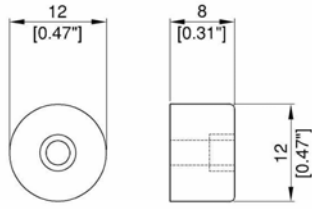

FIXING HOLES 3.2mm/.126"

F1698/LD

Plastic foot

Material: Plastic

Part Number	Description
F1698/LD	

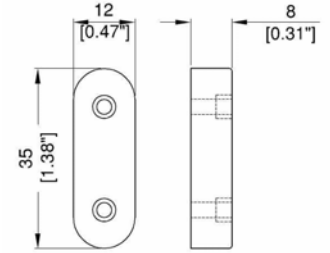

FIXING HOLES 3.2mm/.126"

F1699/LD

Plastic Foot

Material: Plastic

Part Number	Description
F1699/LD	

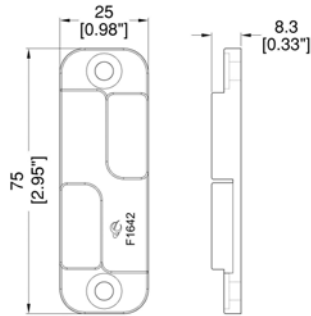

F1642

Stackable Plastic Foot

Material: Plastic

Part Number	Finish	Description
F1642	Black	

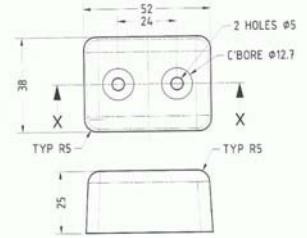

F3852

Plastic foot

Works with Corner Castors part numbers W8375, W8675 and 0128CLSN.

Material: ABS

Part Number	Finish	Description
F3852	Black	

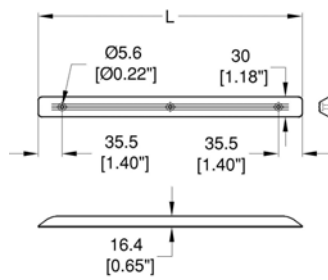

F1550 - F1950

Plastic Skid

Material: Plastic

Part Number	Length (L)
F1550	394mm/ 15.5"
F1950	494mm/ 19.4"

W8998

W8996

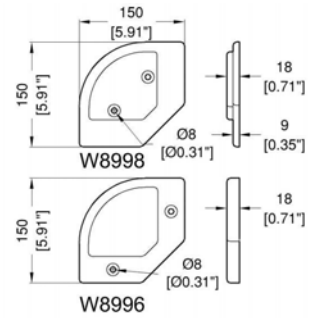

W8996 - W8998

Stacking feet.

W8996 Also acts as wheelcup matching W9980 wheel-plate.

Material: ABS

Part Number	Finish	Description
W8996	Black	Female
W8998	Black	Male

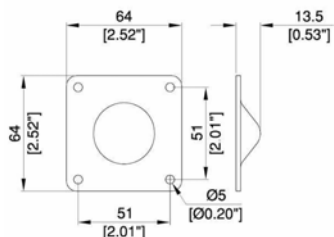
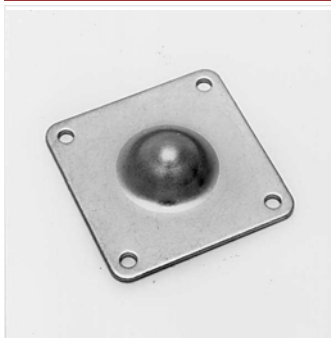

F0615

Stacking Foot, Male.
Mates with F0620

Material: 2.5mm / 1/8" Steel

Part Number	Finish	Description
F0615	Zinc	

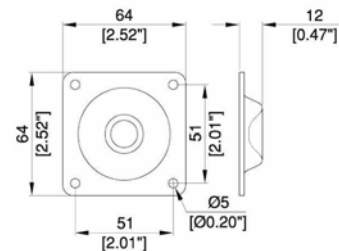
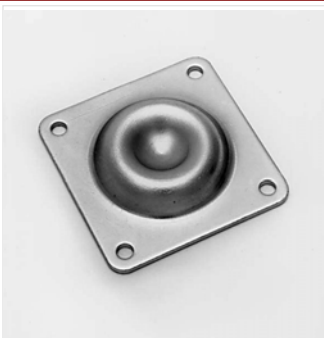

F0620

Stacking Foot, Female.
Mates with F0615

Material: 2.5mm / 1/8" Steel

Part Number	Finish	Description
F0620	Zinc	

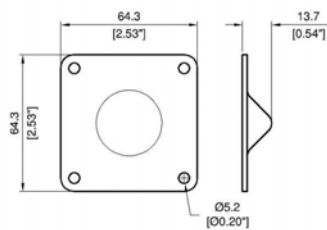

1202

Heavy Duty Foot with Male Stacking Bump. Mates with 1203.

Material: Steel

Part Number	Finish	Description
1202	Zinc	
1202YZ	Yellow Zinc	
1202SS	Stainless Steel	

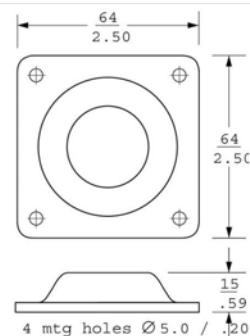

1203

Heavy Duty Foot with Female Stacking Ring. Mates with 1202.

Material: Steel

Part Number	Finish	Description
1203	Zinc	
1203YZ	Yellow Zinc	
1203SS	Stainless Steel	

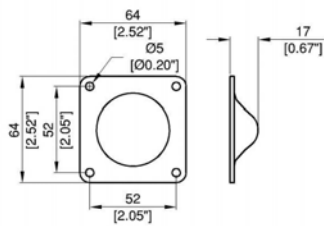
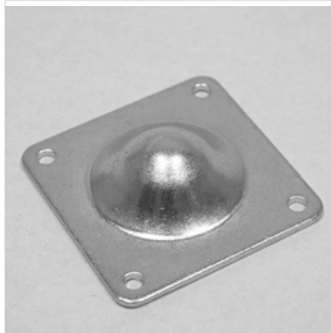

F0616

Stacking Foot, Male.
Mates with F0621.

Material: 2.5mm / 1/8" Steel

Part Number	Finish	Description
F0616	Zinc	

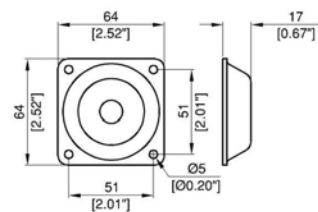
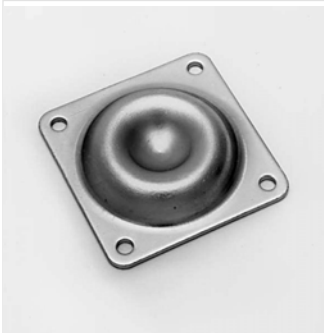

F0621

Stacking Foot, Female.
Mates with F0616.

Material: 2.5mm / 1/8" Steel

Part Number	Finish	Description
F0621	Zinc	

Steel Feet

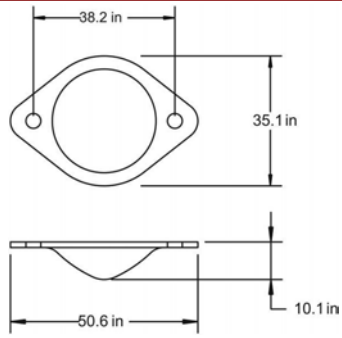

Part Number	Finish	Height	Thickness	Weight
3005	Zinc		1.2mm/ 18 gauge	0.014Kg/0.031Lb
3005BK	Black		1.2mm/ 18 gauge	0.014Kg/0.031Lb
3007	Zinc			0.014Kg/0.031Lb
3007BK	Black			0.014Kg/0.031Lb
3007BX	Black Oxide			0.014Kg/0.031Lb
3007N	Nickel			0.014Kg/0.031Lb
F0720	Zinc			0.01Kg/0.022Lb
F0720-10	Zinc	10mm / 3/8"		0.012Kg/0.026Lb

3005 - F0720

2 Hole Male Foot.

Material: 1.2mm/ 18 gauge Steel

Feet

238

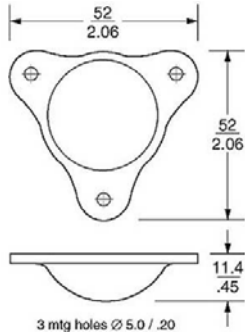

F0660

3 Hole Male Foot

Special Order outside USA, Canada & China

Material: Steel

Part Number	Description
F0660	

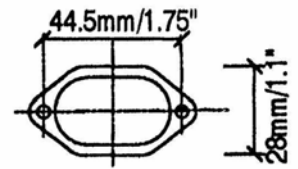

F0690

Rectangular Glide

Material: 1.2mm/ 18 gauge Steel

Part Number	Finish	Description
F0690	Zinc	

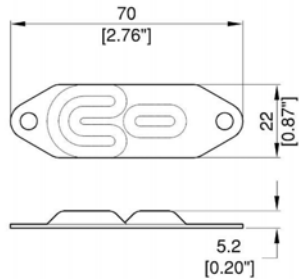

F0698

Hybrid Stacking Foot, Mates with self when rotated by 180°

Material: Steel

Part Number	Finish	Description
F0698	Zinc	

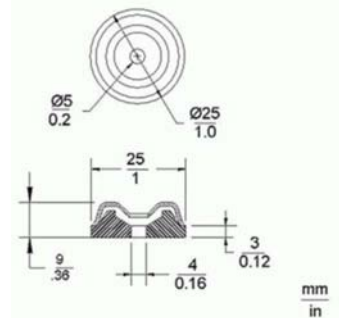

3045

Small Metal Glide with Rubber Insert.

Material: Rubber/Chrome

Part Number	Diameter	Height
3045	25mm / 1"	9mm / 3/8"

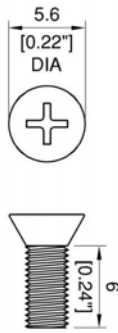

S0306ZSCP

M3 Screw, Pozi-Drive, Countersunk Head

Material: Steel

Part Number	Finish	Description
S0306ZSCP	Zinc	6mm / 0.24" Long
S0308ZSCP	Zinc	8mm / 0.31" Long
S0312ZSCP	Zinc	12mm / 0.47" Long

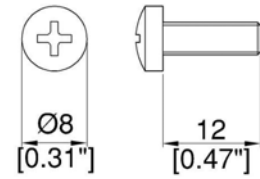

S1013

M4 x 12mm / 0.47" Pozi-Drive Pan Head Screw.

Material: Steel

Part Number	Finish	Description
S1013	Zinc	

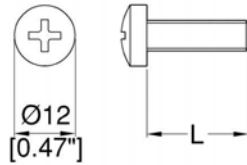

S1045 - S1165

Pozi-Drive Pan Head Screws (M5 & M6)
Finish Zinc or Black

Material: Steel

Part Number	Finish	Thread	Length (L)	Weight
S1045	Zinc	M6	12mm / 1/2"	0.44Kg/0.97Lb Per 100
S1045K	Black	M6	12mm / 1/2"	0.44Kg/0.97Lb Per 100
S1160	Zinc	M6	20mm / 13/16"	0.6Kg/1.32Lb Per 100
S1160K	Black	M6	20mm / 13/16"	0.6Kg/1.32Lb Per 100
S1120	Zinc	M6	30mm / 1 3/16"	0.74Kg/1.63Lb Per 100
S1120K	Black	M6	30mm / 1 3/16"	0.74Kg/1.63Lb Per 100
S1090	Zinc	M6	40mm / 1.57"	0.0108Kg/0.024Lb
S1090K	Black	M6	40mm / 1.57"	0.0108Kg/0.024Lb
S1165	Zinc	M6	50mm / 1.97"	0.0116Kg/0.026Lb
S1165K	Black	M6	50mm / 1.97"	0.0116Kg/0.026Lb
S1160K/M5	Black	M5	20mm / 13/16"	0.6Kg/1.32Lb Per 100

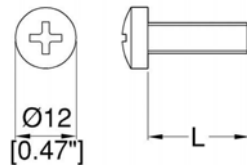

S1090/UNC - S1165/UNC

Pozi-Drive Pan Head Screws 1/4"-20 UNC
Finish Zinc or Black

Special Order outside USA & China

Material: Steel

Part Number	Finish	Length (L)
S1090/UNC	Zinc	38.1mm / 1.5"
S1090K/UNC	Black	38.1mm / 1.5"
S1165/UNC	Zinc	50.8mm / 2"
S1165K/UNC	Black	50.8mm / 2"

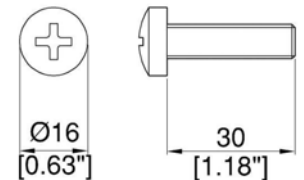

S1110

M8 x 30mm / 1.2" Pozi-Drive Pan Head Screw.

Material: Steel

Part Number	Finish	Description
S1110	Zinc	
S1110K	Black	



S1126

M6 x 20mm/ 0.79" Bolt with Serrated Flange Head.

Material: Steel

Part Number	Finish	Description
S1126	Yellow Zinc	

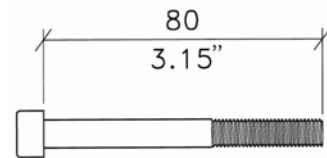

S1168

High tensile M8 x 80 Black Socket Head Screw.
For W0997TP Wheel

Material: Hardened Steel

Part Number	Finish	Description
S1168	Black	

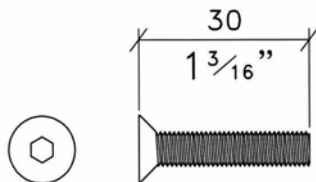

S1440-S1441

High tensile 30mm / 1 3/16" Black Socket Head Screw

Material: HT Steel

Part Number	Finish	Thread	For Use with	Weight
S1440	Black	M6	R1438 and R1439	0.5Kg/1.1Lb Per 100
S1441	Black	M5	R1436	

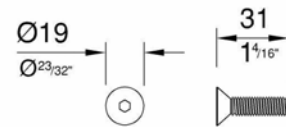

S1738

Black CSK Socket Head High Tensile Screw.
For use as Travel Bolt with R1738

Material: Steel

Part Number	Description
S1738M	M10 x 30mm/ 1.18" - Use with R1738M
S1738U	3/8 UNC x 31.75mm/ 1.25" - Use with R1738U

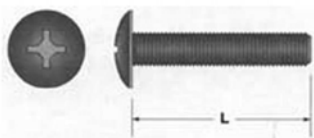

6009-6024

Phillips-Truss Head Bolts.
Special Order outside USA & China

Material: Steel

Part Number	Finish	Length (L)	Thread
6009BK	Black	19mm / 3/4"	10-32
6014BK	Black	32mm / 1 1/4"	10-32
6024BK	Black	32mm / 1 1/4"	1/4-20

Please visit www.penn-elcom.com for up to date information

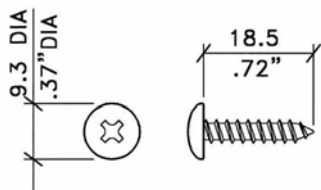

S1091

No. 8 Wood Screw
Pozi-Drive, Domed.

Material: Steel

Part Number	Finish	Description	Weight
S1091	Zinc		1.54Kg/3.4Lb
S1091K	Black		0.01Kg/0.022Lb

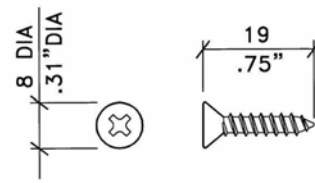

S4

No. 8 Wood Screw.
Pozi-Drive, Countersunk Head.

Material: Steel

Part Number	Finish	Description
S4K	Black	

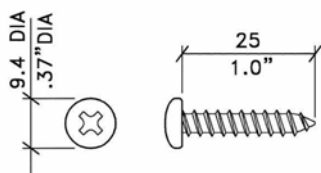

S8

No. 10 Wood Screw.
Pozi-Drive, Pan Head

Material: Steel

Part Number	Finish	Description
S8K	Black	

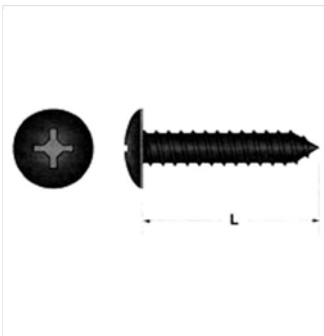

6051-6151

#8 Phillips-Truss Head Wood Screws
Special Order outside USA & China

Material: Steel

Part Number	Finish	Length
6051BK	Black	12.7mm / 1/2"
6063BK	Black	15.9mm / 5/8"
6076BK	Black	19mm / 3/4"
6151BK	Black	39.3mm / 1.55"

Nuts & Washers

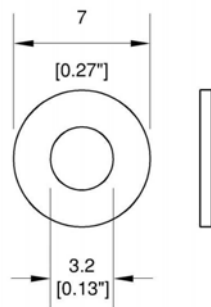
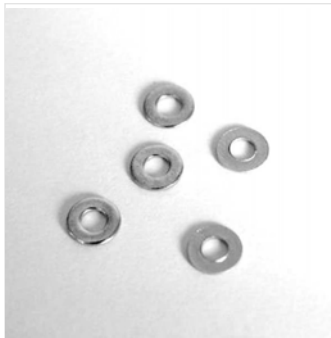

S03ZW

M3 Plain Washer

Material: Steel

Part Number	Finish	Description
S03ZW	Zinc	

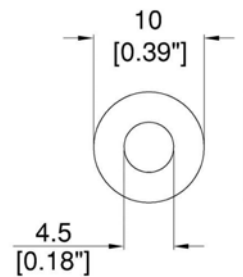
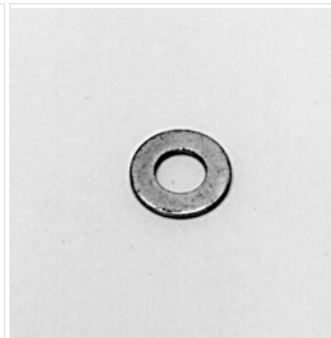

S1145

M4/ 5/32" Plain Washer
Plated Finish

Material: Steel

Part Number	Description
S1145	

Fasteners

242

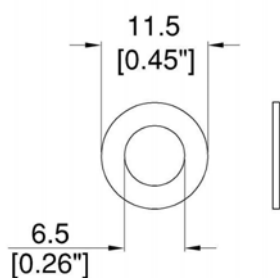

S1166

M6/ 1/4" Washer
Plated Finish

Material: Steel

Part Number	Description
S1166	Plated

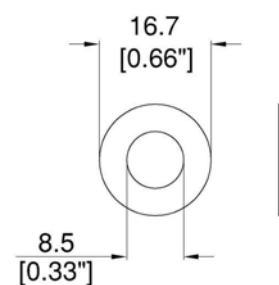

S1167

M8/ 5/16" Washer

Material: Steel

Part Number	Description
S1167	

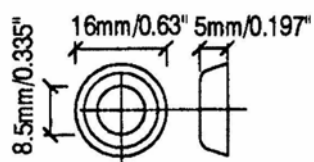

S1135

M8/ 5/16" Cup Washer
Plated Finish

Material: Steel

Part Number	Finish	Description
S1135	Plated	
S1135K	Black	

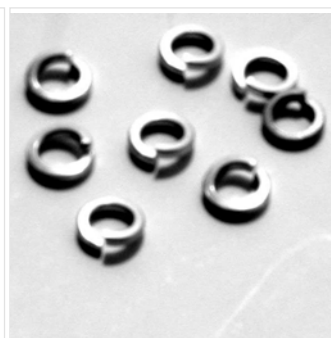

S3066

M4 Spring Washer

Material: Steel

Part Number	Finish	Description
S3066	Zinc	

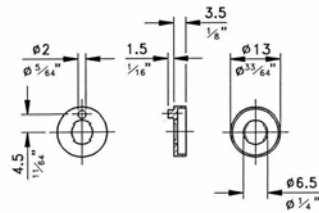

S1940 - S1941

Slim M6 Cup Washer with Anti-Rotation Peg. Suitable for use in limited space applications.

Material: Plastic

Part Number	Description	Weight
S1941		0.5Kg/1.1Lb Per 100
S1940	Without Anti-Rotation Peg	0.1Kg/0.22Lb Per 100

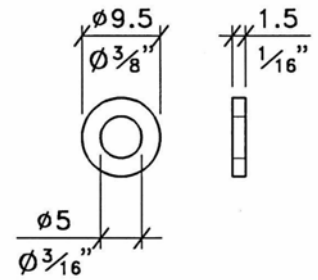

U5215

Rack Rail Washer to protect Panel from screw damage. For use with U5200 & U5205. Sold in Packs of 25pcs.

Material: Plastic

Part Number	Description
U5215	

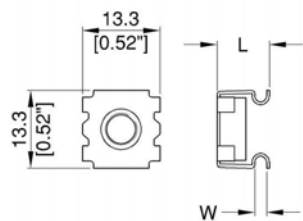

NUT	L	W
S1025	13.0/0.51"	2.7-3.5/0.11"-0.14"
S1170	10.4/0.41"	0.7-1.6/0.03"-0.06"
S1172	11.2/0.44"	1.6-2.4/0.06"-0.09"

S1025 - S1172

M6 Captive Nut. For use to fix equipment to Rackstrip. The cage nut clips in to the rack rail and is used with any M6 screws i.e S1045. Use of cup washer is also recommended to protect equipment S1941 or S1940

Material: Steel

Part Number	Description	Weight
S1025	For Rack Strip R0900	0.4Kg/0.88Lb Per 100
S1170	For Rack Strip R0863 & R0883 and Rack Systems R8200 & R8400	0.5Kg/1.1Lb Per 100
S1170/M5	M5 version of S1170	0.5Kg/1.1Lb Per 100
S1172	For Rack Strip R0863/2mm & R0883/2mm	0.5Kg/1.1Lb Per 100

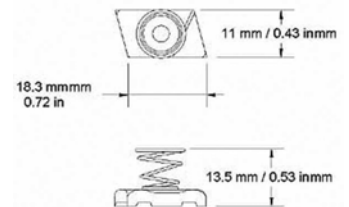

2541

Mini Channel Unistrut Spring Nut. 10-32 UNC Thread. For Supporting Rack Mounted Electronic Equipment. **Special Order outside USA & China**

Material: Steel

Part Number	Finish	Description
2541	Zinc	



S03ZNL

M3 Nylock Nut

Material: Steel

Part Number	Finish	Description
S03ZNL	Zinc	

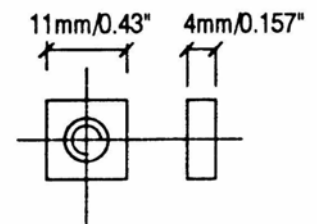
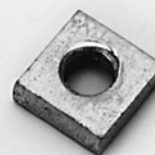

S1140

M6 Square Nut for Aluminium Rack Strip R0830 Plated Finish

Material: Steel

Part Number	Description
S1140	

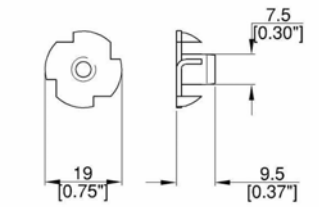

NUT	L	W	D
S1040	9.5/0.37"	19/0.75"	7.5/0.30"
S1200	11/0.43"	22/0.87"	9.5/0.37"

Part Number	Thread	Length	Weight
S1040/M4	M4	9.5mm / 3/8"	0.3Kg/0.66Lb Per 100
S1040/M5	M5	9.5mm / 3/8"	0.3Kg/0.66Lb Per 100
S1040	M6	9.5mm / 3/8"	0.3Kg/0.66Lb Per 100
S1200	M8	11mm / 7/16"	0.6Kg/1.32Lb Per 100
S1040/UNC	1/4"-20 UNC		
6010	10-32 UNC	9.5mm / 3/8"	

S1040 - S1200

Tee Nut
Plated Finish

Material: Steel

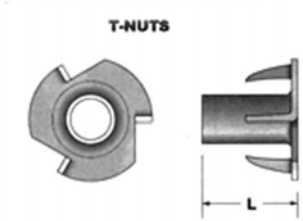

Part Number	Thread	Length	Weight
6001	1/4-20	14.3mm/ 9/16"	0.4Kg/0.88Lb Per 100
6002	10-32	7.94mm/ 5/16"	0.3Kg/0.66Lb Per 100
6003	3/8-16	11.11mm/ 7/16"	0.5Kg/1.1Lb Per 100
6005	1/4-20	7.94mm/ 5/16"	0.3Kg/0.66Lb Per 100
6007	1/4-20	11.11mm/ 7/16"	0.4Kg/0.88Lb Per 100

6001-6007

Imperial T-Nut.
Special Order outside USA & China

Material: Steel

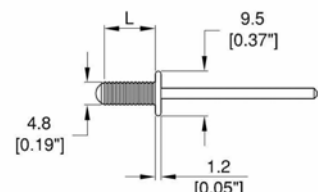
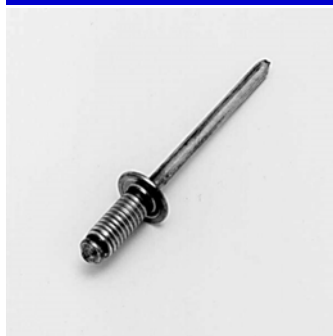

RIVET	L
S0730	7.4 / 0.29"
S0735	11.0 / 0.43"
S0740	14.4 / 0.57"

Part Number	Finish	Diameter	Length	Weight
S0730	Zinc	4.8mm / 3/16"	7.4mm / 5/16"	0.2Kg/0.44Lb Per 100
S0730K	Black	4.8mm / 3/16"	7.4mm / 5/16"	0.2Kg/0.44Lb Per 100
S0735	Zinc	4.8mm / 3/16"	11mm / 7/16"	0.2Kg/0.44Lb Per 100
S0735K	Black	4.8mm / 3/16"	11mm / 7/16"	0.2Kg/0.44Lb Per 100
S0740	Zinc	4.8mm / 3/16"	14.4mm / 9/16"	0.3Kg/0.66Lb Per 100
S0740K	Black	4.8mm / 3/16"	14.4mm / 9/16"	0.3Kg/0.66Lb Per 100
S1805	Zinc	4.8mm / 3/16"	19mm / 3/4"	0.3Kg/0.66Lb Per 100

S0730 - S0740

Grooved Rivet
Aluminium Head, Steel Mandrel.

Material: Aluminium

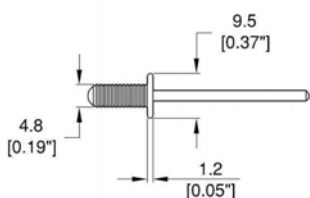

Part Number	Finish	Diameter	Length	Weight
S4808	Aluminium	4.8mm / 3/16"	8mm / 5/16"	0.2Kg/0.44Lb Per 100
S4808K	Black	4.8mm / 3/16"	8mm / 5/16"	0.2Kg/0.44Lb Per 100
S4810	Aluminium	4.8mm / 3/16"	10mm / 3/8"	0.2Kg/0.44Lb Per 100
S4810K	Black	4.8mm / 3/16"	10mm / 3/8"	0.2Kg/0.44Lb Per 100
S4814	Aluminium	4.8mm / 3/16"	14mm / 9/16"	0.2Kg/0.44Lb Per 100
S4814K	Black	4.8mm / 3/16"	14mm / 9/16"	0.2Kg/0.44Lb Per 100
S4818	Aluminium	4.8mm / 3/16"	18mm / 11/16"	0.2Kg/0.44Lb Per 100
S4820	Aluminium	4.8mm / 3/16"	20mm / 13/16"	0.2Kg/0.44Lb Per 100
S4825	Aluminium	4.8mm / 3/16"	25mm / 1"	0.2Kg/0.44Lb Per 100

S4808 - S4814

Grooved Rivet
Aluminium Head, Steel Mandrel.

Material: Aluminium

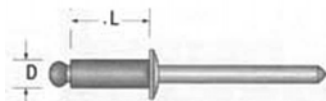

Part Number	Finish	Diameter (D)	Length (L)	Weight
6460	Zinc	3.2mm / 1/8"	13.5mm / 9/16"	0.1Kg/0.22Lb
6560	Zinc	4mm / 3/16"	13.5mm / 9/16"	0.1Kg/0.22Lb
6580	Zinc	4mm / 3/16"	16.8mm / 11/16"	0.2Kg/0.44Lb
6640	Zinc	4.8mm / 3/16"	9.7mm / 3/8"	0.3Kg/0.66Lb
6660	Zinc	4.8mm / 3/16"	13.5mm / 9/16"	0.3Kg/0.66Lb
6680	Zinc	4.8mm / 3/16"	16.8mm / 11/16"	0.3Kg/0.66Lb
6690	Zinc	4.8mm / 3/16"	20.6mm / 13/16"	0.4Kg/0.88Lb

6460-6690

Aluminum Open-End Rivet

Material: Aluminum

Rivets



S0838BZP

Bifurcated/Split Rivet, 8mm x 3.8mm x 15.8mm /
0.31" x 0.15" x 0.62"

Part Number	Finish	Description
S0838BZP	Zinc	

Fasteners

246

Miscellaneous Fasteners

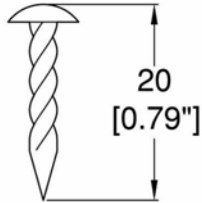

S1405

13g Hardened Screw Nail
Finish Zinc or Black

Material: Steel

Part Number	Finish	Height	Weight
S1400	Zinc	13mm / 1/2"	0.065Kg/0.14Lb Per 100
S1400K	Black	13mm / 1/2"	0.065Kg/0.14Lb Per 100
S1405	Zinc	20mm / 13/16"	0.1Kg/0.22Lb Per 100
S1405K	Black	20mm / 13/16"	0.1Kg/0.22Lb Per 100

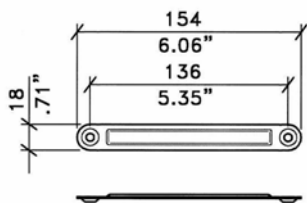

FIXING HOLES 5.5mm / .22" DIA

M1300

AMP Strip

Material: Steel

Part Number	Finish	Description
M1300K	Black	
M1300N	Nickel	

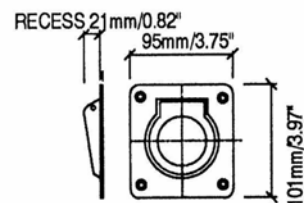

FIXING HOLES
Dia 7mm / 0.27" Csk

H1435

Snap Back Spring Shackle.
S.W.L 227Kg/500lb when used with H1460.
Test Certificate available

Material: 2.5mm / 1/8" Steel

Part Number	Finish	Description	Weight
H1435K	Black		0.358Kg/0.79Lb
H1435Z	Zinc		0.362Kg/0.8Lb

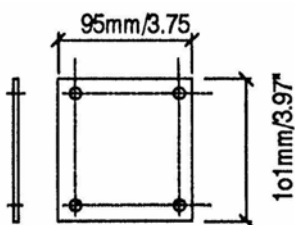
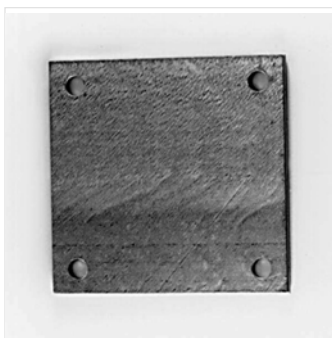

HOLE Dia 8mm / .315"

H1460

Backplate for use with Shackle H1435.
Zintec

Material: 2.5mm / 1/8" Steel

Part Number	Description
H1460	

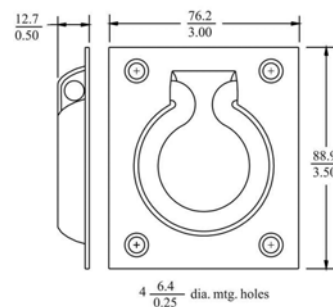

5715

Recessed Tie Down/Ring Pull.
Special Order outside USA & China

Material: Steel

Part Number	Finish	Description
5715	Zinc	

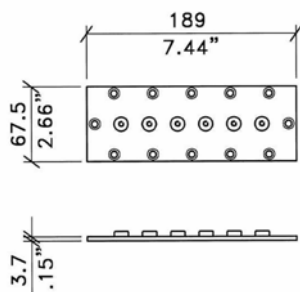

R1439

Back plate for R1438

Material: Steel

Part Number	Finish	Description
R1439Z	Zinc	

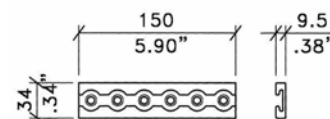

R1438

Flying Track Extrusion 150mm/6"
High Tensile Aircraft Alloy.
Test Certificates available.
Custom lengths available on request.

Material: 7075-T6511 High Tensile Aircraft Aluminium

Part Number	Description	Weight
R1438		0.083Kg/0.18Lb
R1438/1200	1.2m/ 3ft 11"	0.817Kg/1.8Lb

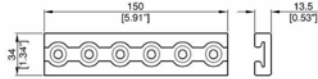

R1440

HEAVY DUTY flying track extrusion.
High Tensile Aircraft Alloy.
 150mm/5.91" Long
 Custom lengths available on request.

Material: 7075-T6511 High Tensile Aircraft Aluminium

Part Number	Finish	Description	Weight
R1440	Black		0.153Kg/0.34Lb
R1440/1200	Black	1.2m/ 3ft 11"	0.98Kg/2.16Lb

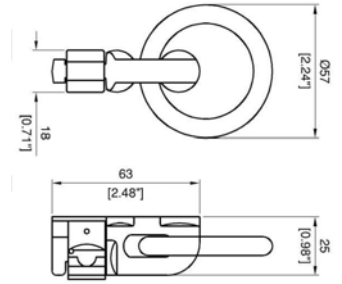

R1437/01

Double Stud Flying Point.
 Replaces 1437
 Test Certificates available.

Material: Metal

Part Number	Description
R1437/01	

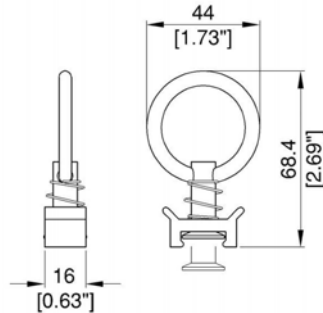

R1434

Single Point Flying Stud to suit R1436 and R1438

Material: Metal

Part Number	Description
R1434/01	Replaces 1434.

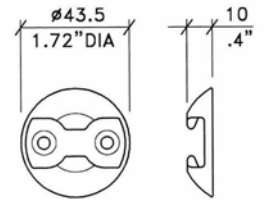

FIXING HOLES 5mm / .20" DIA

R1436

Single Point Anchor Plate.
 Use Mounting Screw S1441

Material: 7075-T6511 High Tensile Aircraft Aluminium

Part Number	Finish	Description
R1436K	Black	
R1436R	Aluminium	

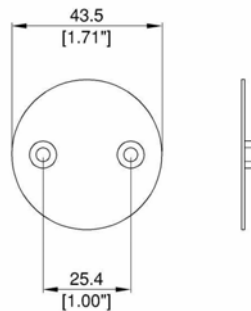

R1436/BP

Back Plate for R1436 with M5 Fixings

Material: 0.9mm/ 20 gauge Steel

Part Number	Description
R1436/BP	

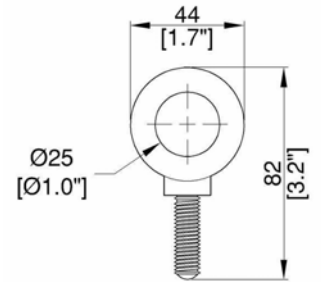

R1737

Single Flying Point
 For use with Bracket R1738 or 1240

Material: Steel

Part Number	Description
R1737M	M10
R1737U	3/8 UNC

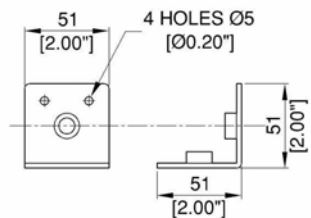

FIXING HOLES 5mm/.20"

Part Number	Finish	Thread	Weight
R1738M	Zinc	M10	0.13Kg/0.29Lb
R1738MK	Black	M10	0.13Kg/0.29Lb
R1738U	Zinc	3/8 UNC	0.13Kg/0.29Lb
R1738UK	Black	3/8 UNC	0.13Kg/0.29Lb
1240	Yellow Zinc	3/8 UNC	0.13Kg/0.29Lb
1240-M12	Yellow Zinc	M12	0.13Kg/0.29Lb

R1738

Internal Mounting Bracket.
For use with R1737 Single Flying Point.
Use S1738 Travel Bolt.

Material: 3.0mm /1/8"Steel

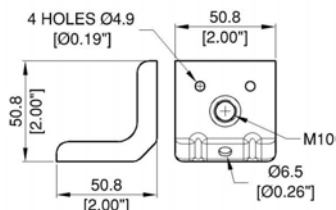

R1742

Internal Mounting Bracket, M10.

Material: Stainless Steel

Part Number	Finish	Description
R1742	Stainless Steel	

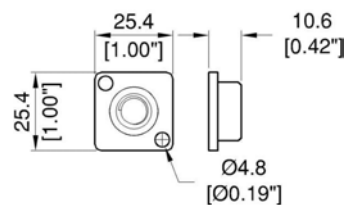

AAY0326

25.4mm x 25.4mm/ 1" x 1", M10 internal mounting point

Material: 3.0mm /1/8"Steel

Part Number	Finish	Description
AAY0326	Zinc	

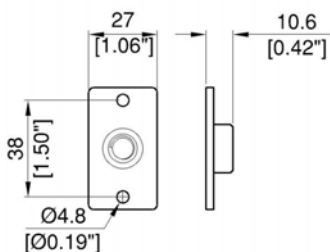

AAY0327

48mm x 27mm/ 1.89" x 1.06", M10 internal mounting point.

Material: 3.0mm /1/8"Steel

Part Number	Finish	Description
AAY0327	Zinc	

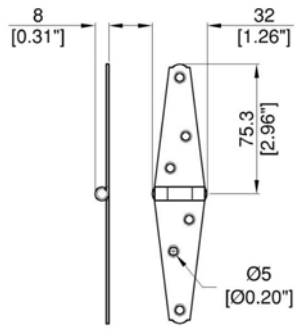

1903

75mm / 3" Strap Hinge.

Material: Steel

Part Number	Finish	Description
1903	Zinc	

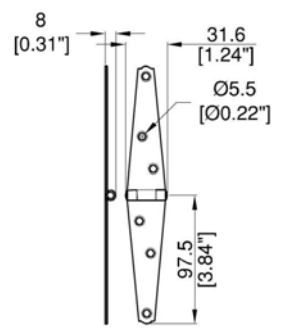

1904

100mm / 4" Strap Hinge.

Material: Steel

Part Number	Finish	Description	Weight
1904	Zinc		0.12Kg/0.26Lb
1904LD	Zinc	Light Duty	0.05Kg/0.11Lb

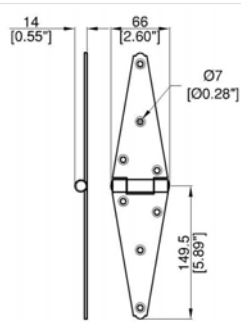

1906

Strap Hinge.

Material: Steel

Part Number	Finish	Description	Weight
1906	Zinc		0.297Kg/0.65Lb
2586	Zinc	with Nylon Bushings	0.297Kg/0.65Lb

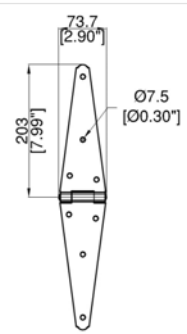

1908

8" Strap Hinge.

Material: Steel

Part Number	Finish	Description
1908	Zinc	

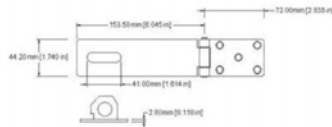

2698

Heavy Duty 6" Padlock Hasp.

Material: Steel

Part Number	Finish	Description
2698	Zinc	

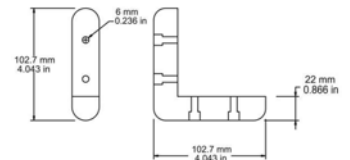

5386 - 5387

Heavy Duty Corner Protector. Rubber with Steel Insert.
Special Order outside USA & China

Material: Rubber/Steel or Plastic

Part Number	Finish	Description
5386GREY	Grey	Rubber/Steel
5387	Grey	Plastic



5388
Heavy Duty Corner Bumper with Steel Insert.
Special Order outside USA & China
Material: Rubber/Steel

Part Number	Finish	Description
5388GREY	Grey	
5388BLUE	Blue	

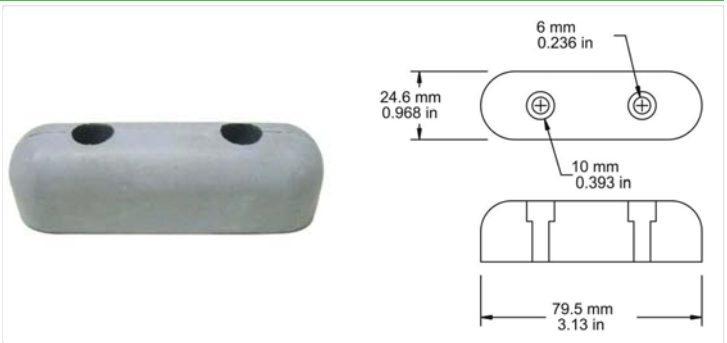

5384
Straight Rubber Bumper with Steel Insert.
Special Order outside USA & China
Material: Rubber/Steel

Part Number	Finish	Description
5384GREY	Grey	

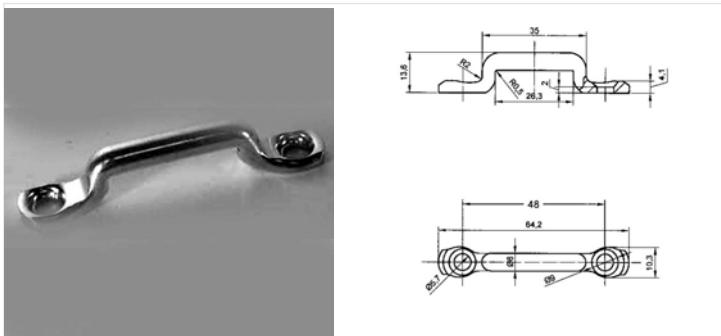

2125
Footman's Loop
Special Order outside USA & China
Material: Steel

Part Number	Finish	Description
2125	Zinc	

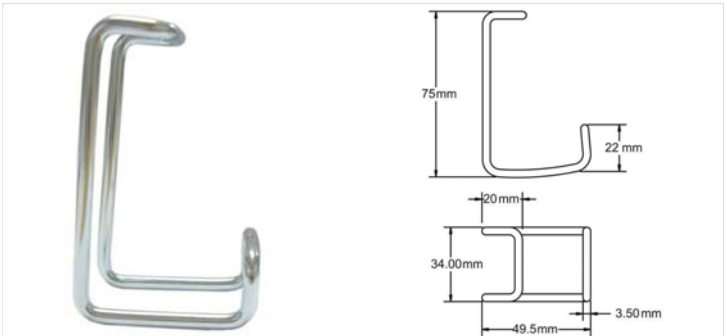

1656
Small #2 Spring-Lock.
Material: Spring Steel

Part Number	Finish	Description
1656	Zinc	



1659
Large #4 Spring-Lock.
Special Order outside USA & China
Material: Spring Steel

Part Number	Finish	Description
1659	Zinc	

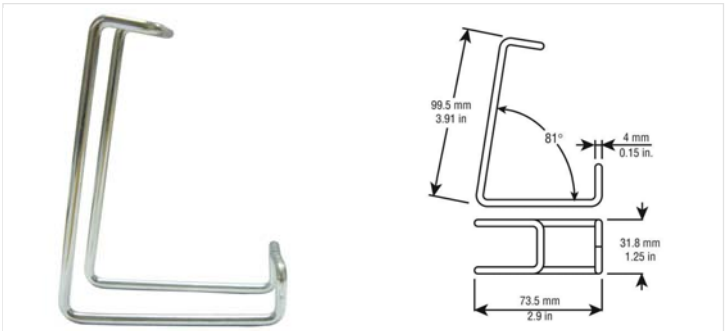

1657
Medium #3 Spring-Lock.
Material: Spring Steel

Part Number	Finish	Description
1657	Zinc	

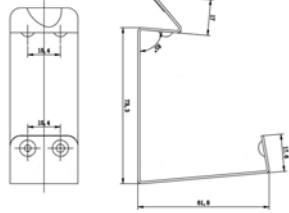

1651
Cleat Lock #1

Part Number	Finish	Description
1651	Zinc	

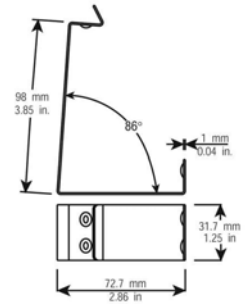

1652
Cleat Lock #2

Part Number	Finish	Description
1652	Zinc	

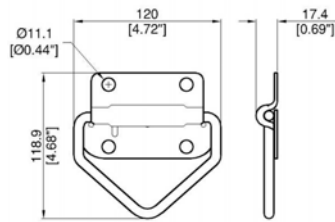

2467
Surface Mount Spring-Loaded Tie Down Anchor. 180 Degree.

Material: Steel

Part Number	Finish	Description
2467	Zinc	
2467BK	Black	

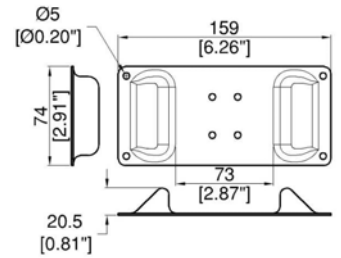

2017
Surface Mount Twist Latch Protector, for use with Large Twist Latches. Available with Twist Latch Pre-Riveted to Dish. **Special Order outside USA & China**

Part Number	Finish	Description
2017-7568	Zinc	with 7568 Latch Pre-Riveted to Dish
2017	Zinc	Dish Without Latch

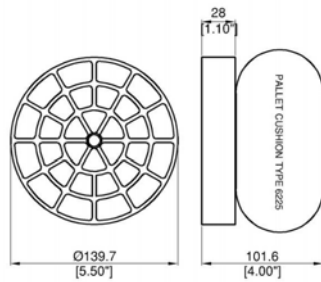

6228
Pallet Cushion Spacer. Suits 6035-6225 Pallet cushions. Increases cushion height to 100mm/ 4"

Material: Plastic

Part Number	Description
6228	Plastic

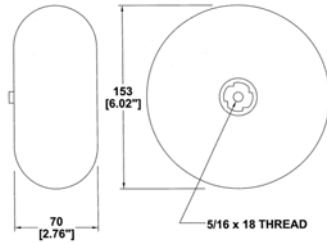

Part Number	Finish	Load Capacity	Fixing
6035	Tan	9.6–15.9 kg/ 20-35 lb.	5/16" - 18 UNC
6050	Green	13.6-22.7 kg/ 30-50 lb.	5/16" - 18 UNC
6080	Yellow	20.4-36.3 kg/ 45-80 lb.	5/16" - 18 UNC
6125	Blue	31.8-56.7 kgs/ 70-125 lb.	5/16" - 18 UNC
6225	Orange	56.7-102 kg/ 135-225 lb.	5/16" - 18 UNC
6125-M8	Blue	31.8-56.7 kgs/ 70-125 lb.	M8
6225-M8	Orange	56.7-102 kg/ 135-225 lb.	M8

6035 - 6225

Independent Test Reports available on all Models

Air dampened Pallet Cushions. Easily attached to Pallets or Crates, for shock and vibration protection.

Made from durable and chemically resistant Polyethylene.

Available in a color coded range to suit different loads (see list).

Suites a 5/16"-18 UNC bolt (Also available without T-nut)

Use Spacer 6228 to increase cushion height to 100mm/ 4"

Material: Polyethylene

Brackets

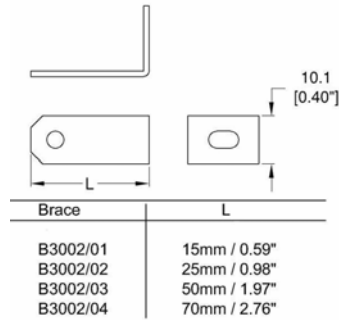

Part Number	Length	Weight
B3001	17.5mm / 11/16"	0.01Kg/0.022Lb
B3002/01	15mm / 9/16"	0.01Kg/0.022Lb
B3002/02	25mm / 1"	0.01Kg/0.022Lb
B3002/03	50mm/ 1.97"	0.01Kg/0.022Lb
B3002/04	70mm/ 2.8"	0.015Kg/0.033Lb

B3001 - B3002/04

Brackets for mounting Panels, Circuit Board Fixing or boards in to Cases and Chassis.

Material: Steel

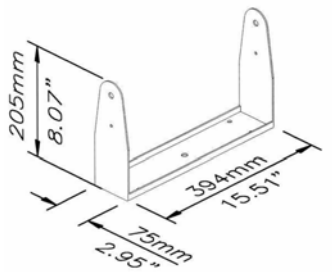

FIXING HOLES 6mm/.24" DIA

M1539 - M1539/01

Speaker Mounting Bracket
394mm/15.51" wide

Material: Steel

Part Number	Finish	Width	Weight
M1539/01	Black	394mm/ 15.5"	0.593Kg/1.31Lb
M1539	Black	264mm/ 10.4"	0.708Kg/1.56Lb

M8281S - M8232S

PU inserts for Moving Heads.
One piece Pre-formed insert for Flight Cases.



Material: Polyurethane Foam

Part No.	Moving Head	Dimensions (L x W x H)
M8232S	MAC 3	850mm x 560mm x 400mm 33.4" x 22.0" x 15.7"
M8281S	Mac 250Wash/Krypton/Entour	470mm x 380mm x 480mm / 18.5" x 14.96" x 18.9"
M8283S	Mac 550 and 700 Spot and Wash	560mm x 400mm x 560mm 22.0" x 15.7" x 22.0"
M8287S	Robe 250AT	470mm x 430mm x 490mm 18.5" x 16.9" x 19.2"
M8289S	GLP-YPOC 700	560mm x 400mm x 520mm 22.0" x 15.7" x 20.4"
M8290S	Mac Robe 575AT	560mm x 420mm x 540mm 22.0" x 16.5" x 21.2"
M8291S	Vari*Lite VL500	560mm x 320mm x 630mm 22.0" x 12.5" x 24.8"
M8292S	Martin Mac TW1	560mm x 400mm x 620mm 22.0" x 15.7" x 24.4"
M8293S	High End Studio Command	560mm x 420 mm x 455mm 22.0" x 16.5" x 17.9"
M8294S	Vari*Lite VL2500	560mm x 510mm x 480mm 22.0" x 20.0" x 18.8"
M8295S	Robe 2500E AT Colour Spot	755mm x 757mm x 570mm 29.7" x 29.8" x 22.4"
M8296S	Coemar Infinity Wash XL	665mm x 630mm x 560mm 26.1" x 24.8" x 22.0"
M8297S	Vari*Lite VL3500 WASH	635mm x 560mm x 635mm 25.0" x 22.0" x 25.0"
M8298S	Vari*Lite VL3000Spot and VL3500	660mm x 560mm x 635mm 25.9" x 22.0" x 25.0"
M8299S	Robe 700AT	565mm x 470mm x 430mm 22.2" x 18.5" x 24.8"



Brief Case Inserts

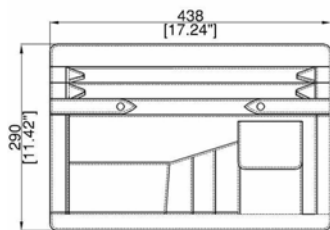

M1815/2

Briefcase Insert

Material: PVC

Part Number	Description
M1815/2	

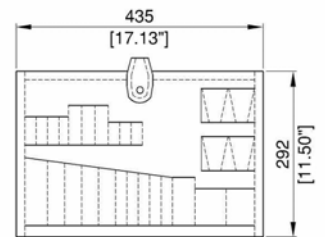
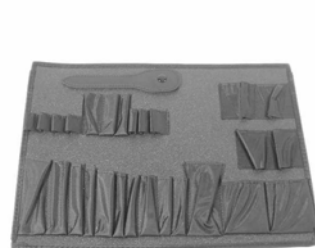

M1816

Briefcase Insert.

Material: Cloth/Vinyl

Part Number	Description
M1816	

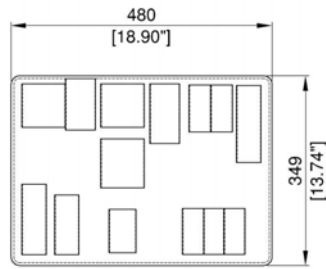
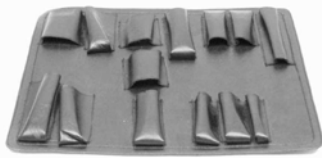

M1820

14 Slot Tool Pouch.

Material: PVC

Part Number	Description
M1820	

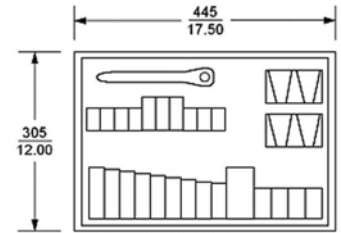

2311

Premium Quality Tool Pallet

Special Order outside USA & China

Material: Plastic

Part Number	Finish	Description
2311	Black	

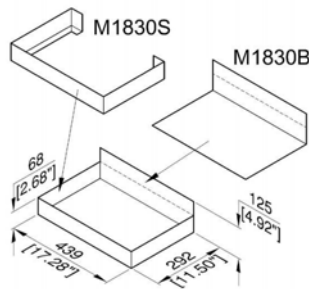
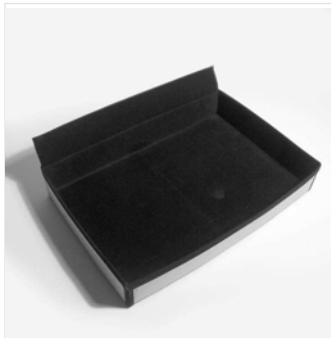

M1830

Pre-formed Brief Case Insert to suit NE3080BAS N-Case Extrusion

Part Number	Description	Weight
M1830B	Bottom/Rear	0.192Kg/0.42Lb
M1830S	Sides	0.093Kg/0.21Lb

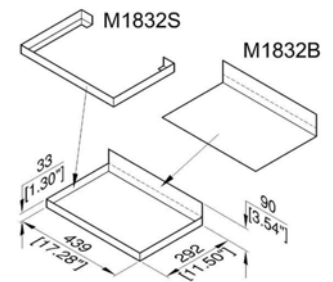
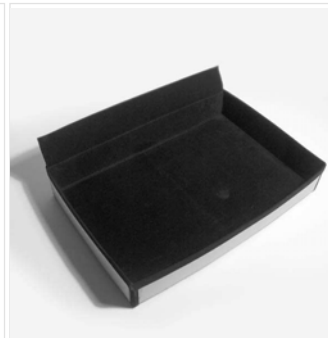

M1832

Pre-formed Brief Case Insert to suit NE3045BAS N-Case Extrusion

Part Number	Description	Weight
M1832B	Bottom/Rear	0.177Kg/0.39Lb
M1832S	Sides	0.057Kg/0.13Lb

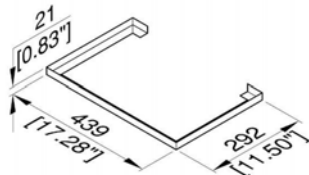

M1834

Pre-formed Brief Case Insert to suit NE3030LAS N-Case Extrusion
Use in conjunction with M1815/2

Part Number	Description
M1834L	Sides

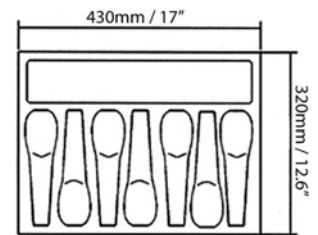

M6002

Microphone Insert for 7 Microphones.

Material: Foam

Part Number	Description
M6002	



Flat Screen Lift

Electric Flat Screen / Plasma Lift, with Remote Control. Includes Lid lifter. 110-240 VAC / 50-60Hz.
Lifting Capacity 100Kg/220.46Lb

Material: Steel

Part No.	Finish	Height (Min - Max)	Stroke
TS700	Black	600mm/ 23.6" - 1.3m/ 4ft 3"	700mm/ 27.6"
TS750	Black	865mm/ 34.1" - 1.465m/ 4ft 10"	750mm/ 29.5"
TS1000	Black	750mm/ 29.5" - 1.75m/ 5ft 9"	1m/ 3ft 3"



Part Number	Finish	Description
9829	Orange	ShockWatch Label
9830	Red	ShockWatch Label
9831	Purple	ShockWatch Label
9832	Yellow	ShockWatch Label
9840		ShockWatch Companion Label
9845		TiltWatch Label
9846		TiltWatch Companion Label

9829 - 9846

ShockWatch Tilt & Impact Indicators



M1002

Catalogue

Part Number	Description	Weight
M1002		0.52Kg/1.15Lb
M1002CD	CD Catalogue	
M1002LT	Lighting and Trussing Catalogue	



KR PENN

Polished Stainless Steel Key Ring with Chain.
Available with Customer's Own Logo.

Material: Stainless Steel

Part Number	Description
KR PENN	

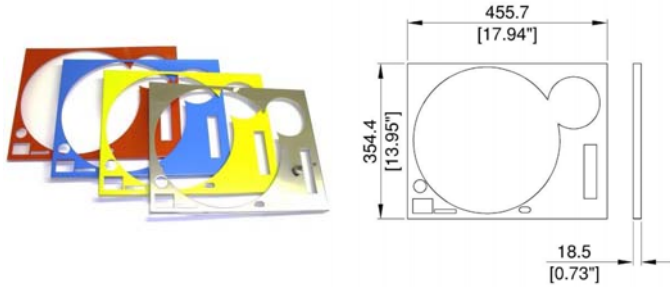

Part Number	Finish	Description
M1200B	Blue	
M1200C	Chrome	
M1200GLOSS	Gloss Black	
M1200R	Red	
M1200Y	Yellow	
M1200W	White	

M1200

Turntable Covers for Technics SL-1200 and SL-1210 Decks.
Suits Mk2 and Mk3 Decks.
Please use M1200 Mk3 for Mk3D and Mk5 decks.

Material: Steel

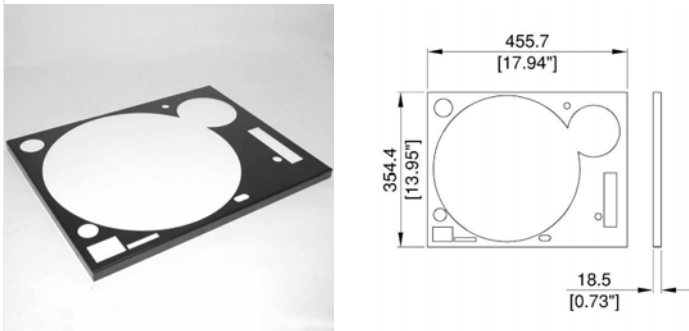

M1200 MK3

Turntable Covers for Technics SL-1200 and SL-1210 Decks.
Suits Mk3D and Mk5 Decks.
Please use M1200 for Mk2 and Mk3 decks.
Special Order outside USA & China

Material: Steel

Part Number	Finish	Description
M1200B MK3	Blue	
M1200C MK3	Chrome	
M1200GLOSS MK3	Gloss Black	
M1200R MK3	Red	



M1314

Metal Knob for Amplifiers with Grip Screw Fixing

Material: Brass (M1314A - Aluminium)

Part Number	Finish	Description
M1314A	Aluminium	
M1314C	Chrome	
M1314K	Black	

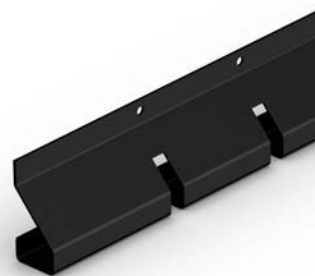

	X	Y	Z
MX90755	755mm/ 29.72"	57.5mm/ 2.26"	8 x 80mm = 640mm 8 x 3.15" = 25.2"
MX91155	1155mm/ 45.47"	97.5mm/ 3.84"	12 x 80mm = 960mm 12 x 3.15" = 37.8"

MX90755 - MX91155

Divider Strip for 9mm/ 0.35" Dividers.
Revised Design

Material: 2.0mm/ 14 gauge Steel

Part Number	Length
MX90755	755mm/ 29.7"
MX91155	1.155m/ 3ft 9"

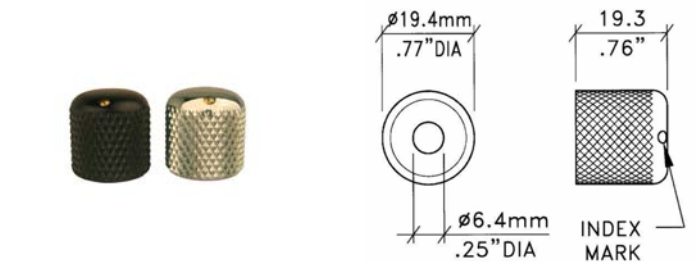

M1320

Metal Knob for Amplifiers with Grip Screw Fixing

Part Number	Finish	Description
M1320C	Chrome	
M1320K	Black	

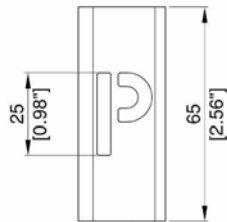

M1475 - M1485

76 Piece Stencil 1" (25mm) Set including wallet

Material: Brass

Part Number	Letter Height	Weight
M1485	25mm / 1"	0.345Kg/0.76Lb
M1475	50mm/ 1.97"	0.547Kg/1.21Lb
M1480	75mm/ 3"	0.837Kg/1.85Lb

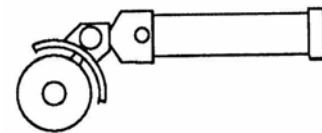

M1465

Self-inking Stencil Roller.
Ink Reservoir in Handle.

Material: Aluminium

Part Number	Description	Weight
M1465		0.361Kg/0.8Lb
M1465-INKW	White ink for M1465	0.045Kg/0.099Lb



M1470

Spare rollers to suit M1465

Part Number	Description
M1470	



M6900

Spray Adhesive, 500ml Can

Part Number	Description
M6900	

XK0120 OIL



XK0120

Anti humidity oil.
Assists with the prevention of airborne humidity corrosion on zinc plated steel
Special Order outside USA & China

Part Number	Description
XK0120 Oil	



XKC121

Silk Cloth For use with XK0120

Part Number	Description
XKC121	

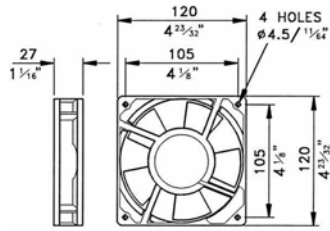

P1800

Cooling Fan 210/240v 50/60Hz 14.5/12.5W 2200/2400 RPM Impedance Protected

Material: Cast Alloy/Plastic

Part Number	Description	Weight
P1800		0.404Kg/0.89Lb
P1800/110v	110v Version - Spc. as P1800	

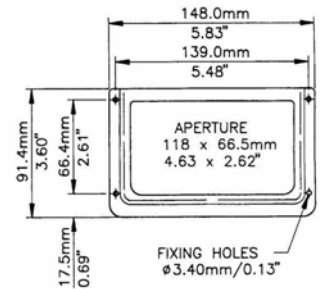

P1975

Name holder

Material: Steel

Part Number	Finish	Description
P1975	Chrome	
P1975N	Nickel	

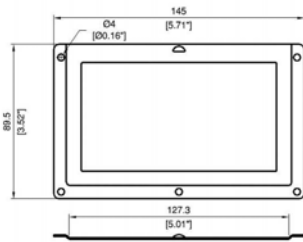

4037

Card Holder.
Special Order outside USA & China

Material: 0.9mm/ 20 gauge Steel

Part Number	Finish	Description
4037N	Nickel	
4037BK	Black	

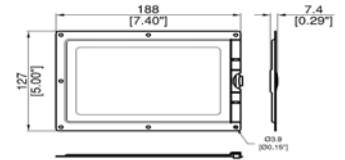

4036BK

5.0" x 7.5" Card holder.
Finished in Black Powder Coat.

Material: CRS steel

Part Number	Description
4036BK	Card holder.

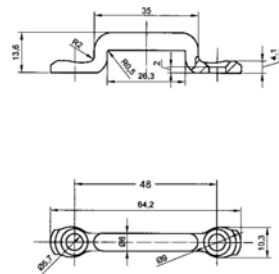

2125

Footman's Loop
Special Order outside USA & China

Material: Steel

Part Number	Finish	Description
2125	Zinc	

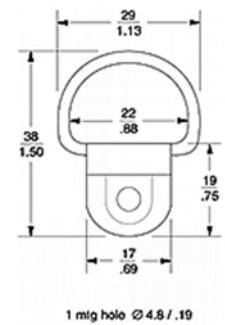

2150

D-Ring
Special Order outside USA & China

Material: Steel

Part Number	Finish	Description
2150	Nickel	
2150BK	Black	
2150-304S	Stainless Steel	304BA grade Stainless Steel



STRAP	W	L
T1525/09	25.4 / 1"	228.6 / 9"
T1525/11	25.4 / 1"	279.4 / 11"
T1525/14	25.4 / 1"	355.6 / 14"
T1525/18	25.4 / 1"	457.2 / 18"
T1550/09	50.8 / 2"	228.6 / 9"
T1550/14	50.8 / 2"	355.6 / 14"
T1550/18	50.8 / 2"	457.2 / 18"
T1550/24	50.8 / 2"	609.6 / 24"
T1550/32	50.8 / 2"	812.8 / 32"

Part Number	Width (W)	Length (L)
T1525/09	25.4mm / 1"	228.6mm / 9"
T1525/11	25.4mm / 1"	279.4mm / 11"
T1525/14	25.4mm / 1"	355.6mm / 14"
T1525/18	25.4mm / 1"	457.2mm / 18"
T1550/09	50.8mm / 2"	228.6mm / 9"
T1550/14	50.8mm / 2"	355.6mm / 14"
T1550/18	50.8mm / 2"	457.2mm / 18"
T1550/24	50.8mm / 2"	609.6mm / 24"
T1550/32	50.8mm / 2"	812.8mm / 32"

T1525-T1550

Black Cable Ties, with Hook & Loop Fastening.

Material: Nylon

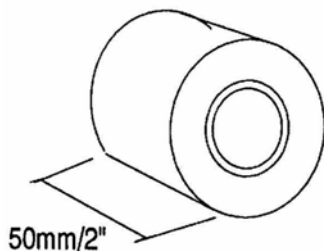

T1485 -T1495

Gaffa Tape - 50m/164'

Material: Duct Cloth

Part Number	Finish	Description	Weight
T1485	White		0.08Kg/0.18Lb
T1490	Silver		0.075Kg/0.17Lb
T1495	Black		0.075Kg/0.17Lb

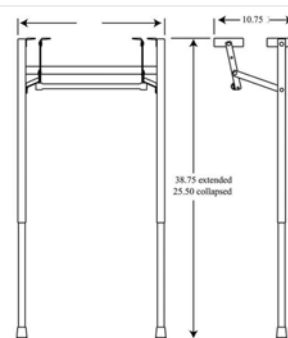

9967

Telescopic Table Leg Assembly.

Material: Steel

Part Number	Finish	Description
9967	Black	

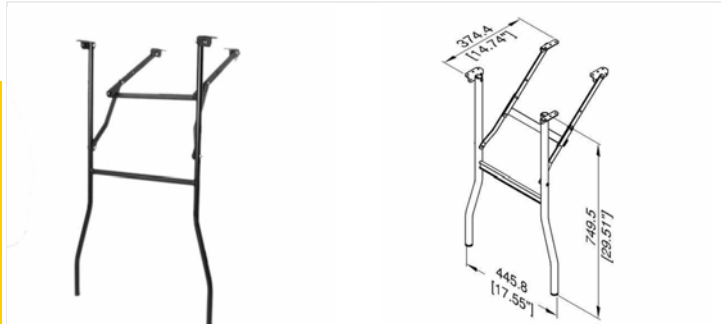

R1600

Light Weight Aluminium Folding Table Legs.
Sold Individually.
Accepts self adhesive Name Tags.
Tags available plain, or printed to your specification.

Material: Aluminium

Part Number	Finish	Description
R1600	Black	

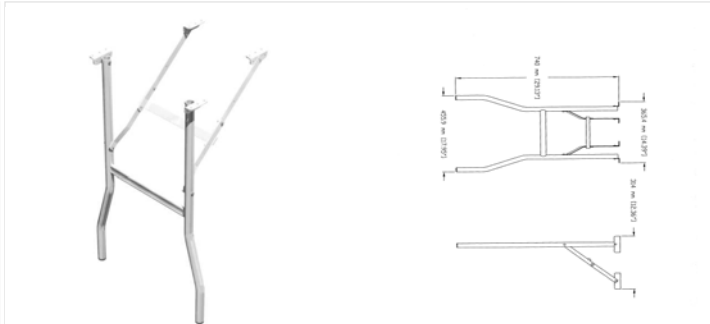

R1602

Plated Steel Folding Table Legs.
Sold Individually.
Height - 29.125" / 739.78 mm
Width - 18" / 457.20 mm
Depth When Erected - 12.375" / 314.33 mm

Material: Steel

Part Number	Finish	Description
R1602	Plated	
R1604	Zinc	26"/660mm wide.

Please visit www.penn-elcom.com for up to date information

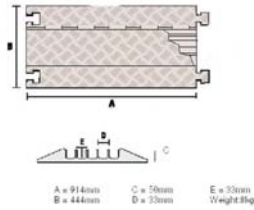

XT1801

Cable protector, Straight section.
 Operating Temperature 40°F to 120°F (5°C to 48°C)
 Reinforced fiberglass Hinge Pin.
 Safety Symbols Per ANSI Z535.3 1991
 Load Capacity 4700kg

Material: Polyurethane (UV stabilised)

Part Number	Finish	Description
XT1801	Orange/Black	



XT1801EC

End Caps for cable protector XT1801

Part Number	Finish	Description
XT1801EC	Orange	

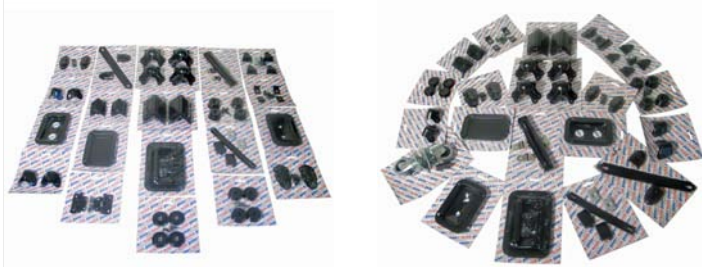

Penn Prepacks

If you are a Distributor, Wholesaler or Retailer the new range of Penn Elcom pre packs will be of interest to your customers.
 The Range Includes:
 Corners such as C1340K, C1536K and C1819K
 Dishes such as D0604K, D0607K and D0914K.
 Many more including feet, Cabinet corners, handles and catches.
 Also available in Zinc where applicable.
 Please ask our sales team for more info!

Part Number	Finish	Description
Pre Packs	Black	Pre Packed Hardware.

N-Case® Case Systems



N-Case Case System

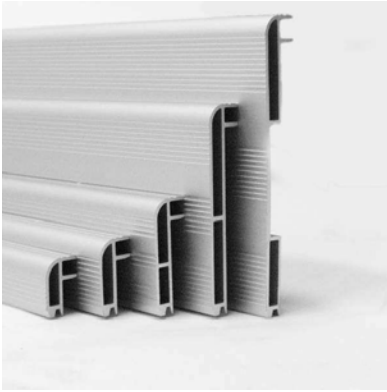

N-Case is a unique, case construction system which allows unprecedented speed of assembly.

Aluminium profiles are simply square cut to length - no mitres necessary - and the strong polycarbonate corners are then glued or crimped into place to form a smooth, rounded case enclosure.

The range of profile sizes provide interior case heights from 29mm (1 1/8") minimum to 207mm (8 1/8") maximum, with a whole combination of intermediate increments.

With additions to the hardware range especially suited to the system - see pages 47, 94, 175, 198, 232 & 254 - N-Case produces beautiful, quality cases for an endless variety of markets and applications - brief cases, musical and scientific instrument cases, specialist tool cases, sample cases, gift cases.

Possible uses are limited only by the manufacturer's imagination.

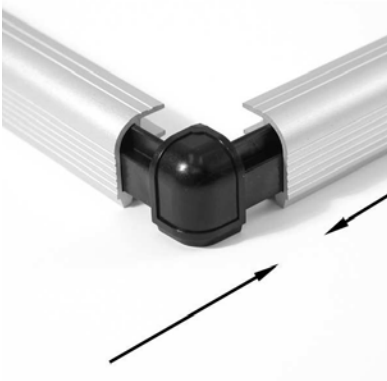

Profiles are available in silver anodised as standard, and corners are in black. Profiles and corners in other colours are available subject to special order.

Labour constitutes the major cost in the production of any case. The N-Case system was specifically designed to dramatically reduce labour costs by effectively doubling production output.

N-Case - a truly upmarket yet cost effective case.



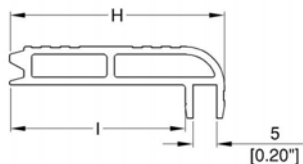
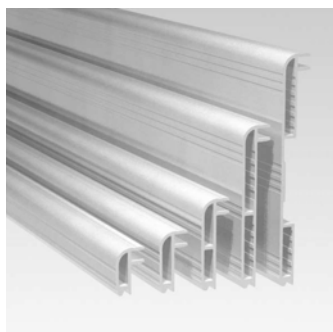

PART	H	I
NE3023L	23 / 0.9"	14.8 / 0.58"
NE3030L	30 / 1.18"	21.8 / 0.86"
NE3045L	45 / 1.77"	36.8 / 1.45"
NE3080L	80 / 3.14"	71.8 / 2.83"
NE3114L	113.6 / 4.47"	105.4 / 4.15"

NE3023L - NE3114L

N-Case Lid Maker Extrusion, Anodised Silver.

Material: Aluminium

Part Number	Length	Weight
NE3023LAS	4m/ 13ft 1"	1.16Kg/2.56Lb
NE3023LAS/2000	2m/ 6ft 7"	0.58Kg/1.28Lb
NE3030LAS	4m/ 13ft 1"	1.4Kg/3.09Lb
NE3030LAS/2000	2m/ 6ft 7"	0.7Kg/1.54Lb
NE3045LAS	4m/ 13ft 1"	2.0Kg/4.41Lb
NE3045LAS/2000	2m/ 6ft 7"	1.0Kg/2.2Lb
NE3060LAS	4m/ 13ft 1"	0.78Kg/1.72Lb
NE3060LAS/2000	2m/ 6ft 7"	0.78Kg/1.72Lb
NE3080LAS	4m/ 13ft 1"	3.16Kg/6.97Lb
NE3080LAS/2000	2m/ 6ft 7"	1.58Kg/3.48Lb
NE3114LAS	4m/ 13ft 1"	3.84Kg/8.47Lb
NE3114LAS/2000	2m/ 6ft 7"	1.92Kg/4.23Lb

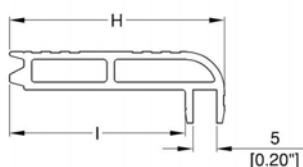
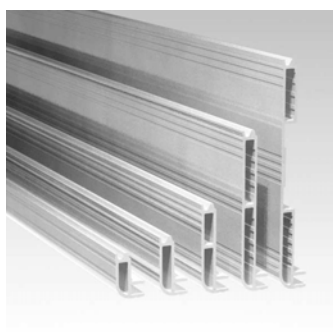

PART	H	I
NE3023B	23 / 0.9"	14.8 / 0.58"
NE3030B	30 / 1.18"	21.8 / 0.86"
NE3045B	45 / 1.77"	36.8 / 1.45"
NE3080B	80 / 3.14"	71.8 / 2.83"
NE3114B	113.6 / 4.47"	105.4 / 4.15"

NE3023B - NE3114B

N-Case Base Maker Extrusion, Anodised Silver.

Material: Aluminium

Part Number	Length	Weight
NE3023BAS	4m/ 13ft 1"	1.12Kg/2.47Lb
NE3023BAS/2000	2m/ 6ft 7"	0.56Kg/1.23Lb
NE3030BAS	4m/ 13ft 1"	1.36Kg/3Lb
NE3030BAS/2000	2m/ 6ft 7"	0.68Kg/1.5Lb
NE3045BAS	4m/ 13ft 1"	1.96Kg/4.32Lb
NE3045BAS/2000	2m/ 6ft 7"	0.98Kg/2.16Lb
NE3060BAS	4m/ 13ft 1"	0.78Kg/1.72Lb
NE3060BAS/2000	2m/ 6ft 7"	0.78Kg/1.72Lb
NE3080BAS	4m/ 13ft 1"	2.12Kg/4.67Lb
NE3080BAS/2000	2m/ 6ft 7"	1.06Kg/2.34Lb
NE3114BAS	4m/ 13ft 1"	3.84Kg/8.47Lb
NE3114BAS/2000	2m/ 6ft 7"	1.92Kg/4.23Lb

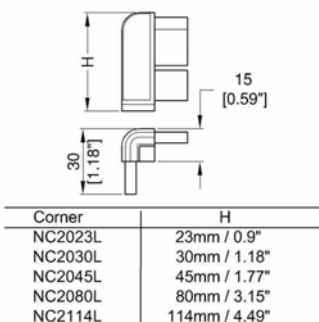

NC2xxxL

N-Case Plastic Corner, Lid Maker. to suit NE3xxxL Lid Maker Extrusions. Use NX0400 Epoxy Adhesive.

Material: ABS

Part Number	Finish	Description	Weight
NC2023LK	Black	Fits NE3023L	0.5Kg/1.1Lb Per 100
NC2030LK	Black	Fits NE3030L	0.6Kg/1.32Lb Per 100
NC2045LK	Black	Fits NE3045L	0.01Kg/0.022Lb
NC2060LK	Black	Fits NE3060L	0.018Kg/0.04Lb
NC2080LK	Black	Fits NE3080L	0.018Kg/0.04Lb
NC2114LK	Black	Fits NE3114L	

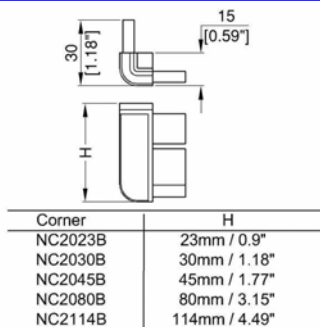
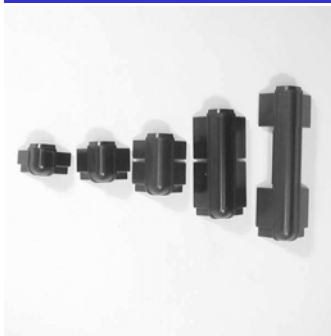

Part Number	Finish	Description	Weight
NC2023BK	Black	Fits NE3023B	0.5Kg/1.1Lb Per 100
NC2030BK	Black	Fits NE3030B	0.6Kg/1.32Lb Per 100
NC2045BK	Black	Fits NE3045B	0.01Kg/0.022Lb
NC2060BK	Black	Fits NE3060B	0.018Kg/0.04Lb
NC2080BK	Black	Fits NE3080B	0.018Kg/0.04Lb
NC2114BK	Black	Fits NE3114B	0.02Kg/0.044Lb

NC2xxxB

N-Case Plastic Corner, **Base Maker**.
to suit NE3xxxB Base Maker Extrusions.
Use NX0400 Epoxy Adhesive.

Material: ABS

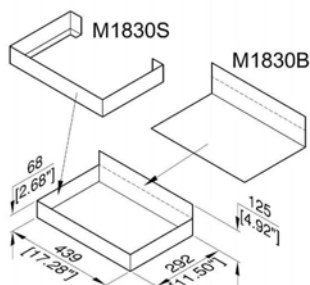
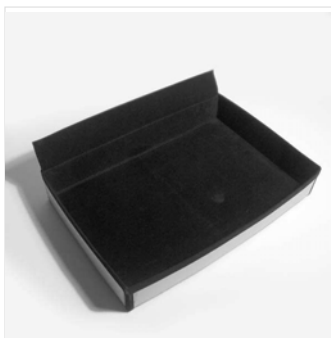

M1830

Pre-formed Brief Case Insert to suit NE3080BAS N-Case Extrusion

Part Number	Description	Weight
M1830B	Bottom/Rear	0.192Kg/0.42Lb
M1830S	Sides	0.093Kg/0.21Lb

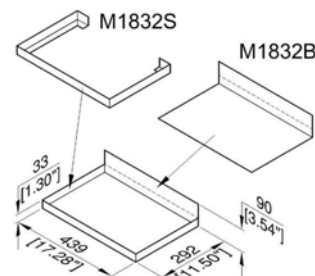

M1832

Pre-formed Brief Case Insert to suit NE3045BAS N-Case Extrusion

Part Number	Description	Weight
M1832B	Bottom/Rear	0.177Kg/0.39Lb
M1832S	Sides	0.057Kg/0.13Lb

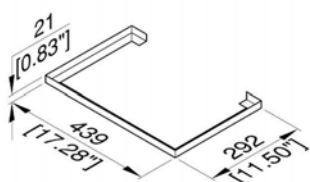

M1834

Pre-formed Brief Case Insert to suit NE3030LAS N-Case Extrusion
Use in conjunction with M1815/2

Part Number	Description
M1834L	Sides



NX0400 - NX0600

Two Part Epoxy Adhesive and Applicator Gun for use with N-Case Extrusions and Corners

Material: Epoxy Adhesive

Part Number	Description	Weight
NX0400	Epoxy Adhesive Two Part Tube 50ml	0.073Kg/0.16Lb
NX0500	Replacement Mixer Nozzle for NX0400	0.2Kg/0.44Lb Per 100
NX0600	Applicator Gun for NX0400	0.41Kg/0.9Lb

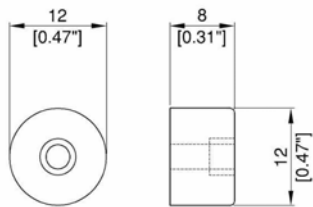

FIXING HOLES 3.2mm/.126"

F1698/LD

Plastic foot

Material: Plastic

Part Number	Description
F1698/LD	

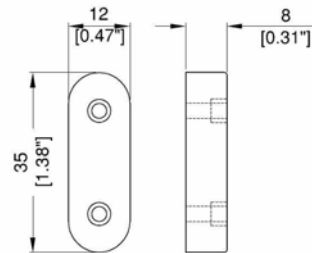

FIXING HOLES 3.2mm/.126"

F1699/LD

Plastic Foot

Material: Plastic

Part Number	Description
F1699/LD	

N-Case 2 Case System



N-Case 2 is the new case construction system from Penn Elcom. N-Case 2 is designed for fast and easy construction of medium sized cases that are larger than can normally be made with Penn Elcom's N-Case Case system.

The N-Case 2 Case System comprises of aluminium extrusions and push-in plastic corners. There are three extrusions:

NC2DAE Double Angle corner extrusion

NC2LE54 Lid Maker extrusion

NC2HE Hybrid Edge extrusion



NC2DAE



NC2LE54



NC2HE

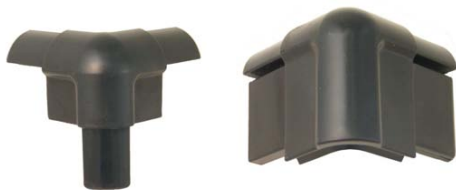

NC2C3K

NC2LC54K



NC2HCLK

NC2HCBK

There are four plastic corners that are used in conjunction with the extrusions. The corners are designed for a tight push-fit in to the extrusions.

NC2C3K Double Angle Corner

NC2LC54K Lid Maker Corner

NC2HCLK Hybrid Lid Maker Corner, mates with NC2HCBK Hybrid Base Maker Corner

NC2HCBK Hybrid Base Maker Corner, mates with NC2HCBK Hybrid and NC2LC54K Lid Maker Corners

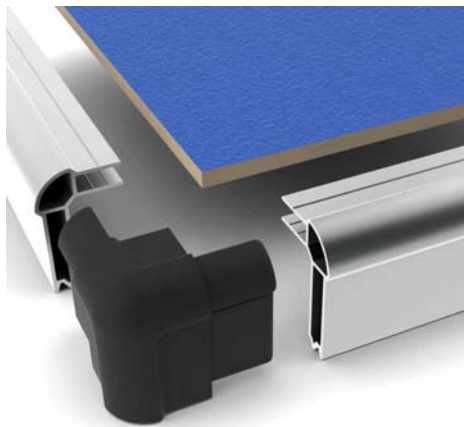
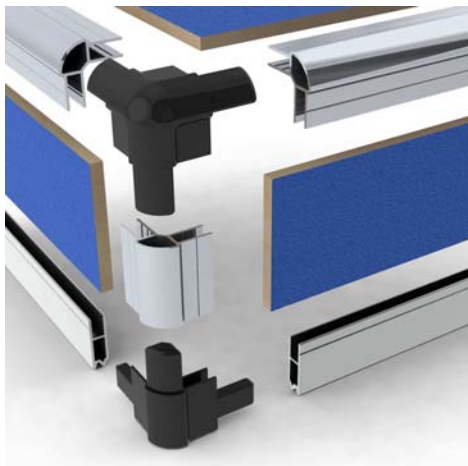

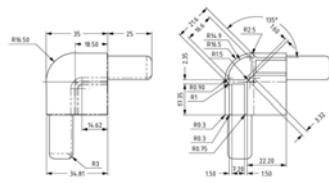

NC2C3K

Three-legged corner for use with NC2DAE double angle extrusion.

Part Number	Finish	Description
NC2C3K	Black	

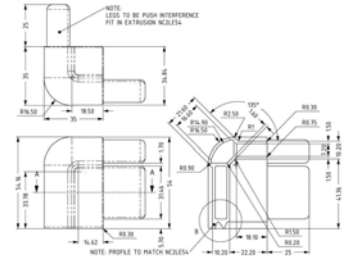

NC2LC54K

Lidmaker corner for use with NC2LE54 lidmaker extrusion. Mates with NC2HCBK hybrid base corner.

Part Number	Finish	Description
NC2LC54K	Black	

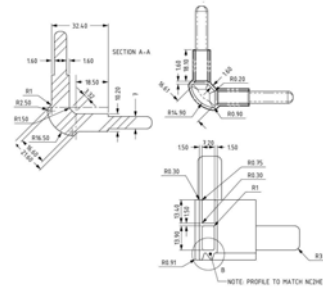

NC2HCBK

Hybrid corner for use on base section of case. Mates with NC2HCLK hybrid lid corner and with NC2LC54K lidmaker corner.

Part Number	Finish	Description
NC2HCBK	Black	

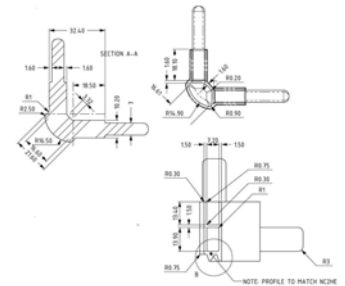

NC2HCLK

Hybrid corner for use on deep lid section of case. Mates with NC2HCBK hybrid base corner.

Part Number	Finish	Description
NC2HCLK	Black	

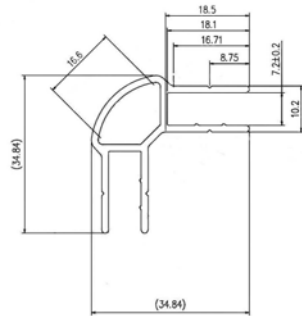

NC2DAE

7.2mm / 0.28" Double angle extrusion to construct case base and deep lid framework. Use with NC2C3K three-legged corner.

Part Number	Finish	Description
NC2DAE	Aluminium	

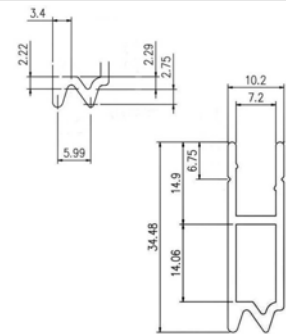

NC2HE

7.2mm / 0.28" Hybrid extrusion - forms location at top of case base and at bottom of a deep lid. Mates with itself and with NC2LE54 lidmaker extrusion. Use with NC2HCBK corner to mate with NC2LC54K lidmaker corner or to mate with NC2HCLK hybrid lid corner if making a deep lid with hybrid extrusion.

Part Number	Finish	Description
NC2HE	Aluminium	

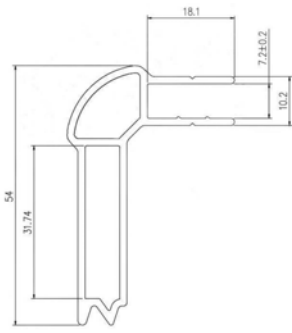

NC2LE54

7.2mm / 0.28" Lidmaker extrusion - 54mm deep external. Mates with NC2HE hybrid extrusion. Use with NC2LC54K lidmaker corner.

Part Number	Finish	Description
NC2LE54	Aluminium	



NCT211

Low cost pneumatic stapler allows simple assembly of the N case two system. For Staples see part NCT06

Part Number	Description
NCT211	
NCT06	6mm staples for use with the NCT211 Staple gun

19" Racking Systems



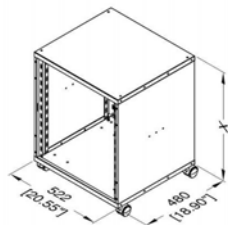

Rack	X	Rack	X
6U	320.1 / 12.6"	16U	764.6 / 30.1"
8U	409.0 / 16.1"	20U	942.4 / 37.1"
10U	497.9 / 19.6"	24U	1120.2 / 44.1"
12U	586.8 / 23.1"	28U	1298.0 / 51.1"

R8400 Flat Pack Rack System

Flat Pack Rack System. Use R0856K for Rack Shelf Support.
 Add G to Part Number for Light Grey (RAL7035).
 Suitable fasteners for racking equipment are S1170, S1045k & S1941 or S1940.
 Can be fitted with Castors or M8 Adjuster Feet (not included).
 For Light Duty, Use R8480 Castor set, for Larger Systems use W0990/80, W0985/80 or W9000, W9008 Castors.

Part Number	Finish	Description	Weight
R8400-06	Black	6U Frame	10.5Kg/23.15Lb
R8400-08	Black	8U Frame	14Kg/30.86Lb
R8400-10	Black	10U Frame	15.5Kg/34.17Lb
R8400-12	Black	12U Frame	17Kg/37.48Lb
R8400-12-300K	Black	12U Frame - 300mm/ 11.8" Deep	10Kg/22.05Lb
R8400-16	Black	16U Frame	21Kg/46.3Lb
R8400-20	Black	20U Frame	25Kg/55.12Lb
R8400-24	Black	24U Frame	29Kg/63.93Lb
R8400-28	Black	28U Frame	33Kg/72.75Lb
R8400-35	Black	35U Frame	37.5Kg/82.67Lb

Material: Steel

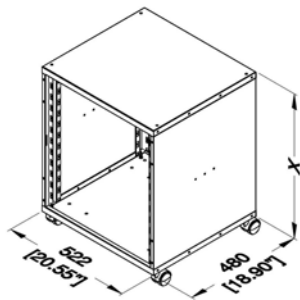

R8500 Flat Pack Rack System

Flat Pack Rack System, with 10/32 UNF Tapped Rail.
 Use R0856K for Rack Shelf Support.
 Add G to Part Number for Light Grey (RAL7035).
 Suitable fasteners for racking equipment are U5200, U5205 & U5215.
 Can be fitted with Castors or M8 Adjuster Feet (not included).
 For Light Duty, Use R8480 Castor set, for Larger Systems use W9000, W9008 Castors.

Part Number	Finish	Height (X)	Weight
R8500-06	Black	6U Frame 320.1mm/ 12.6"	10.5Kg/23.15Lb
R8500-08	Black	8U Frame 409.0mm/ 16.1"	14Kg/30.86Lb
R8500-10	Black	10U Frame 497.9mm/ 19.6"	15.5Kg/34.17Lb
R8500-12	Black	12U Frame 586.8mm/ 23.1"	17Kg/37.48Lb
R8500-16	Black	16U Frame 765.6mm/ 30.1"	21Kg/46.3Lb
R8500-20	Black	20U Frame 0.9424m/ 3ft 1"	25Kg/55.12Lb
R8500-24	Black	24U Frame 1.1202m/ 3ft 8"	29Kg/63.93Lb
R8500-28	Black	28U Frame 1.268m/ 4ft 2"	33Kg/72.75Lb
R8500-35	Black	35U Frame 1.5792m/ 5ft 2"	37.5Kg/82.67Lb

Special Order outside USA & China

Material: Steel

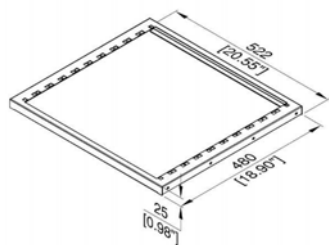

R8470

Optional 10U Rack Top for R8400 Flat Pack Rack System.

Material: Steel

Part Number	Description
R8470	

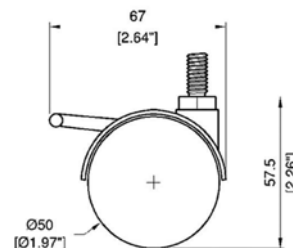

R8480

4 Pcs. Castor Set for R8400 Flat Pack Rack System.
 Maximum static load is 50Kg/110.23Lb per Castor.

Material: Steel

Part Number	Description
R8480	

R8400 Doors

Doors for R8400 Flat Pack Rack System.
Add G to Part Number for Light Grey (RAL7035)

Material: Steel/Polycarbonate

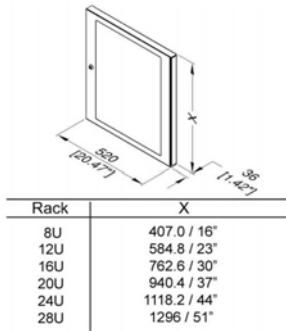

Glass Doors

Part Number	Finish	Description	Weight
R8450/06		6U	3.2Kg/7.05Lb
R8450/08		8U	4.0Kg/8.82Lb
R8450/10		10U	4.15Kg/9.15Lb
R8450/12		12U	4.3Kg/9.48Lb
R8450/16		16U	4.8Kg/10.58Lb
R8450/20		20U	5.2Kg/11.46Lb
R8450/24		24U	6.2Kg/13.67Lb
R8450/28		28U	7.28Kg/16.05Lb
R8450/35		35U	18.6Kg/41.01Lb
R8450/XXG	Grey	Replace XX with Size. 6U - 35U Available.	

Vented Doors

Part Number	Finish	Description	Weight
R8460/06		6U	3.38Kg/7.45Lb
R8460/08		8U	4.0Kg/8.82Lb
R8460/10		10U	4.5Kg/9.92Lb
R8460/12		12U	5Kg/11.02Lb
R8460/16		16U	5.5Kg/12.13Lb
R8460/20		20U	6.5Kg/14.33Lb
R8460/24		24U	7.5Kg/16.53Lb
R8460/28		28U	15.75Kg/34.72Lb
R8460/35		35U	19.68Kg/43.39Lb
R8460/XXG	Grey	Replace XX with Size. 6U - 35U Available.	

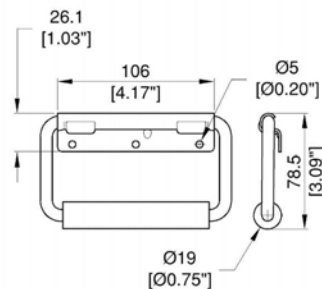

R8490

2 Pcs. Handle Set for R8400 Flat Pack Rack System. Includes mounting hardware.
See H1078K for more information.

Material: Steel

Part Number	Description
R8490	

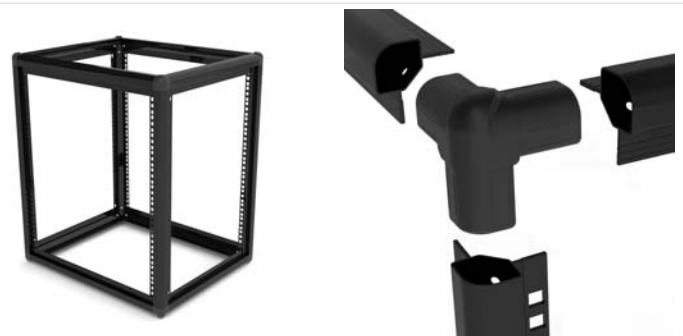

RP Rack Pack System

Pack Rack System. Aluminium Frame System with Plastic corners.
550mm x 550mm / 21.7" x 21.7", see below for height

Material: Aluminium & Plastic

Part Number	Size (U)	Height
RP550-06U	6U	367.9mm/ 14.5"
RP550-12U	12U	634.6mm/ 25"
RP550-16U	16U	812.4mm/ 32"
RP550-24U	24U	1.168m/ 3ft 10"

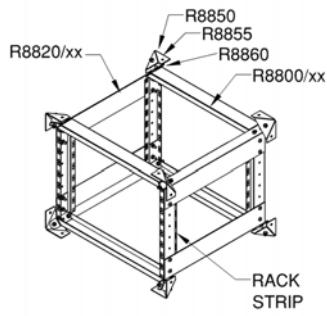

R8800 Anti-Vibration Rack System

Anti-Vibration Rack Mounting System.
Black Powder Coated.
See R8820 for full range of Side Bars.

Material: Steel

Part Number	Description		Weight
R8800/20 R8800/80	19" Crossbar for R0827 & R0828 Rack Strip - 1.5mm/ 0.06" Steel 19" Crossbar for R0883 Rack Strip - 1.5mm/ 0.06" Steel		0.4Kg/0.88Lb 0.574Kg/1.27Lb
Variations	Description		Weight
R8820	See Separate List		
R8851	Mounting Bracket for 1 or 2 Shock Mounts - 3mm/ 0.12" Steel		
R8856	Corner Support Bracket for 1 or 2 Shock Mounts - 2mm/ 0.08" Steel		0.084Kg/0.19Lb
R8860/50 R8860/90 R8860/200	Set of 8 50Kg Shock Mounts with Metric Fixings Set of 8 90Kg Shock Mounts with Metric Fixings Set of 8 200Kg Shock Mounts with Metric Fixings		0.235Kg/0.52Lb 0.239Kg/0.53Lb 0.3Kg/0.66Lb
R8870/100 R8870/200	Set of 8 100lb Shock Mounts with UNC Fixings Set of 8 200lb Shock Mounts with UNC Fixings		
R8890 R8892	Metric Screw Set Imperial (UNC) Screw Set		0.247Kg/0.54Lb

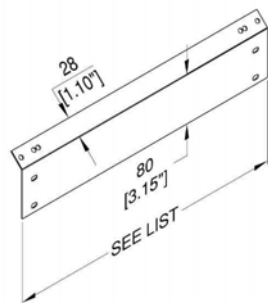

R8820 Side Bar

Side Bar for Anti-Vibration Rack Mounting System.
Black Powder Coated.

Material: 1.5mm/ 16 gauge Steel

Part Number	Size	Weight
R8820/14	362mm/ 14.3"	0.464Kg/1.02Lb
R8820/16	407mm/ 16"	0.518Kg/1.14Lb
R8820/18	462mm/ 18.2"	0.565Kg/1.25Lb
R8820/20	507mm/ 20"	0.64Kg/1.41Lb
R8820/22	562mm/ 22.1"	0.666Kg/1.47Lb
R8820/24	607mm/ 23.9"	0.851Kg/1.88Lb
R8820/26	662mm/ 26.1"	0.842Kg/1.86Lb
R8820/28	707mm/ 27.8"	0.899Kg/1.98Lb
R8820/30	762mm/ 30"	0.969Kg/2.14Lb
R8820/32	807mm/ 31.8"	1.033Kg/2.28Lb

R8200 Open Rack Tower System

19" Open Tower Racking System. 8U rack space in Top Unit.
Includes R0883 Rack Rail, 4 x R8250 Double Cross Brace and R8295 Adjuster feet.
Base Unit with fixings for M10 or M12 Adjuster Feet, or W0980/ W0985/ W0990 style Castor.
Suitable fasteners for racking equipment are S1170, S1045K & S1941 or S1940.

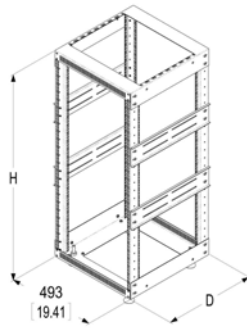

Material: Steel





Part No.	Finish	Units	Height (H)	Depth (D)
R8200-20/16UK	Black	16U	808.05mm/ 31.8"	510mm/ 20.1"
R8200-20/24UK	Black	24U	1.16365m/ 3ft 10"	510mm/ 20.1"
R8200-20/35UK	Black	35U	1.6526m/ 5ft 5"	510mm/ 20.1"
R8200-20/43UK	Black	43U	2.0082m/ 6ft 7"	510mm/ 20.1"

R8200 Accessories

Components and Accessories for R8200 Racking System. 510mm/ 20.1" Deep. Top Unit with 8U rack space.
Base Unit with fixings for M10 or M12 Adjuster Feet, or W0980/ W0985/ W0990 style Castor. Optional Cross Brace for cable management or Mounting additional Rack Strip. Black Powder Coated. Suitable fasteners for racking equipment are S1170, S1045K & S1941 or S1940.

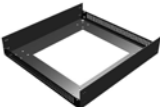
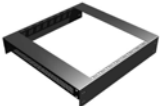

Material: 2.0mm/ 14 gauge Steel

Part Number	Description	Weight
R8210/20 R8210/16	Base Unit, With fixings for M10 or M12 Adjuster Feet, or 3"/4" Castor Base Unit, 400mm/ 15.7" Deep	
Variations	Description	Weight
R8220/20 R8220/16	Top Unit, With 8U of Rack Space Top Unit, 400mm/ 15.7" Deep	
R8250/20 R8251/20 R8250/16 R8252/20 R8253/20 R8252/16	Single Cross Brace, For cable management or additional Rack Strip Pack of 2 Single Cross Braces, with Screw Pack Single Cross Brace, 400mm/ 15.7" Deep Double Cross Brace, For cable management or additional Rack Strip Pack of 2 Double Cross Braces, with Screw Pack Double Cross Brace, 400mm/ 15.7" Deep	0.58Kg/1.28Lb 
R8290 R8292	Screw Set for R0863 & R0883 Rack Strip Screw Set for R0863/2mm & R0883/2mm Rack Strip	0.056Kg/0.12Lb 0.09Kg/0.2Lb 
R8295	Set of 4 Adjuster Feet	0.05Kg/0.11Lb 
R8298	Set of 8 Spacers for Imperial Rack Rail	



EMS Server Rack Enclosures

Flat Pack **Server Rack Enclosure**, with Removable Side Panels. Quick release, Tempered Glass Lockable Front Door and Steel Rear Door. Ventilated top includes Cable Knock-outs.
Rack Rail Depth is Adjustable.

Material: 2.0mm/ 14 gauge Steel

Part No.	Finish	Size (U)	Description
EMS-61022BK EMS-61032BK EMS-61042BK	Black	22U 32U 42U	1m/ 3ft 3" Deep
EMS-RAIL-1032-22U EMS-RAIL-1032-32U EMS-RAIL-1032-42U	Black	22U 32U 42U	Pre-tapped 10/32 Rack Rail
EMS-RAIL-M6-22U EMS-RAIL-M6-32U EMS-RAIL-M6-42U	Black	22U 32U 42U	Pre-tapped M6 Rack Rail



WM Wall Mount Rack Enclosures

Wall Mount Rack Enclosure, with Removable Side Panels. Ventilated top includes Cable Knockouts.
Quick release, Tempered Glass Lockable Front Door.
Rack Rail Depth is Adjustable.

Material: 2.0mm/ 14 gauge Steel

Part No.	Finish	Size (U)	Depth
WM6406BK	Black	6U	450mm/ 17.7"
WM6409BK	Black	9U	450mm/ 17.7"
WM6412BK	Black	12U	450mm/ 17.7"
WM6418BK	Black	18U	450mm/ 17.7"



DW Double Section Wall Mount Rack Enclosure

Double Section Wall Mount Rack Enclosure, with Removable Side Panels. Double Section Hinged to allow Access to Rear of Rack. Ventilated top includes Cable Knockouts.
Quick release, Tempered Glass Lockable Front Door.
Rack Rail Depth is Adjustable.





Material: 2.0mm/ 14 gauge Steel

Part No.	Finish	Size (U)	Depth
DW6606BK	Black	6U	600mm/ 23.6"
DW6612BK	Black	12U	600mm/ 23.6"

PDU-BS-6B

6 way Rack mountable distribution unit
Can be roatated in any direction.



Part Number	Finish	Description
PDU-CN-6B	Black	China adaptor
		
Variations	Finish	Description
PDU-US-6B	Black	USA adaptor
		
PDU-BS-6B	Black	UK adaptor
		
PDU-EU-6B	Black	European adaptor
		
PDU-AU-6B	Black	Australia adaptor
		



FU-EM-600

2 Fan units for 600MM deep EMS Rack



FU-EM-1000

4 Fan units for 1000MM ems Server Rack

Part Number	Description
FU-EM-600	
Part Number	Description
FU-EM-1000	

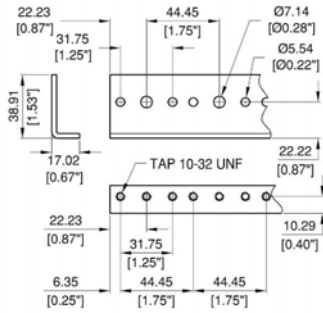
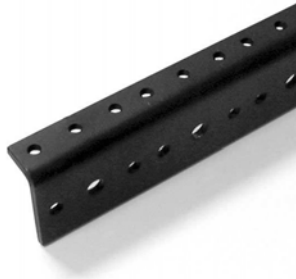

R0828 Rack Rail

Full Hole Imperial Rack Rail, Tapped to 10/32 UNF. Black Powder Coated. Available Cut From 1 Space to 45 Spaces. Please Specify length (Number of Spaces) when Ordering. Use U5200 or U5205 Rack Screws and U5215 Washers. We recommend that you use a max Torque setting of 4kns when tightening the rack fastenings.

Material: 3.0mm / 1/8" Steel

Part Number	Available Sizes
R0828	1 Space (44.45mm / 1.75") to 45 Spaces (2m / 6ft 7")

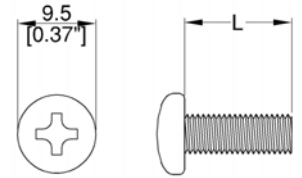

U5200 - U5205

10/32 UNF Rack Screws
Mates with R0827- R0828
Phillips Pan Head.
Sold in Packs of 25pcs.

Material: Steel

Part Number	Length (L)	Weight
U5200	13mm / 1/2"	0.2Kg/0.44Lb Per 100
U5205	19mm / 3/4"	0.3Kg/0.66Lb Per 100

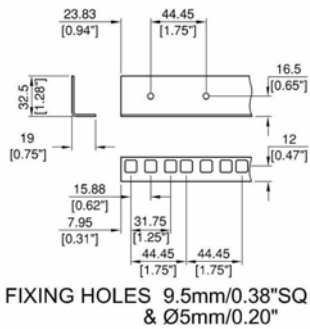

R0863 Rack Strip

Full Hole Rack Strip. Black Powder Coated. Available Cut From 1 Space to 45 Spaces. Please Specify length (Number of Spaces) when Ordering. Compatible with S1170/ S1172 Captive Nuts, S1045 M6 Screws and S1940 - S1941 Cup Washers. For Universal Rack Cage Nut Tool see part SX1100

FIXING HOLES 9.5mm/0.38"SQ & Ø5mm/0.20"

Material: Steel

Part No.	Finish	Thickness	Available Sizes	Weight
R0863 R0863/2mm		1.5mm / 16 gauge 2.0mm / 14 gauge	1 Space (44.45mm / 1.75") to 45 Spaces (2m / 6ft 7")	0.895Kg/1.97Lb 1.397Kg/3.08Lb
R0889Z-25 R0889K-25	Zinc Black	M6 Screw Pack, 25 Sets.		

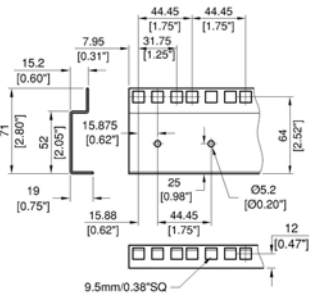
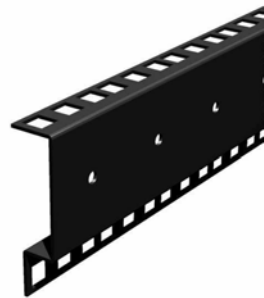

R0883 Rack Strip

Full Hole Double Rack Strip. Black Powder Coated. Available Cut From 1 Space to 45 Spaces. Please Specify length (Number of Spaces) when Ordering. Compatible with S1170/ S1172 Captive Nuts, S1045 M6 Screws and S1940 - S1941 Cup Washers. For Universal Rack Cage Nut Tool see part SX1100

Material: Steel

Part No.	Finish	Thickness	Available Sizes	Weight
R0883 R0883/2mm		1.5mm / 16 gauge 2.0mm / 14 gauge	1 Space (44.45mm / 1.75") to 45 Spaces (2m / 6ft 7")	1.901Kg/4.19Lb 2.566Kg/5.66Lb
R0889Z-25 R0889K-25	Zinc Black	M6 Screw Pack, 25 Sets.		

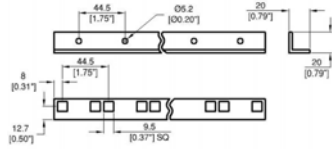

R0900

Aluminium Rack Strip. **Pre-Punched** Fixing Holes. Mill finish.
Available Cut From 3 Spaces to 45 Spaces.
Compatible with S1025 Captive Nut and M6 Screws

Material: 3.0mm / 1/8" Aluminium

Part Number	Description	Weight
R0900	45 Spaces (2 metres/79")	0.547Kg/1.21Lb
R0900/4000	90 Spaces (4 metres/157.5")	1.094Kg/2.41Lb

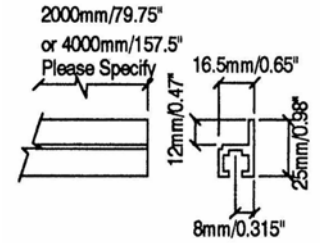

R0830

Single Sliding Rack Strip Compatible with S1140 M6 Slide Nuts, S1045 M6 Screws and S1940 - S1941 Cup Washers.

Material: Extruded Aluminium

Part Number	Width	Length	Weight
R0830	25mm / 1"	4m/ 13ft 1"	0.396Kg/0.87Lb
R0830/2000	25mm / 1"	2m/ 6ft 7"	0.196Kg/0.43Lb
R0830/10	34.75mm / 1 3/8"	4m/ 13ft 1"	0.462Kg/1.02Lb

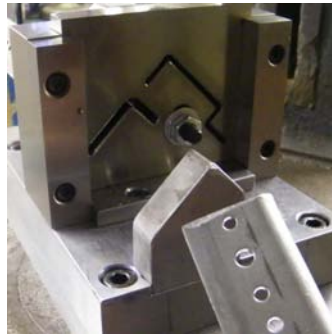

Rack Strip Cutting Tools

Rack Strip Cutting Tool, for R0828, R0863 & R0883 Rack Rail
Cuts clean edge, can be added to hand or hydraulic press

Part Number	Description
R0828 Cutting Tool	

Sliding Rack Shelves

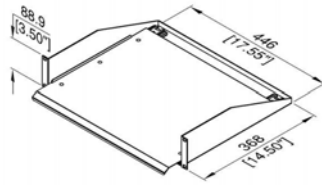

R1194/2U-SL Sliding Rack Shelf

Sliding Rack Shelf

Material: 1.5mm/ 16 gauge Steel

Part Number	Finish	Description
R1194/2UK-SL	Black	

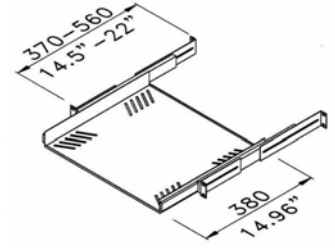
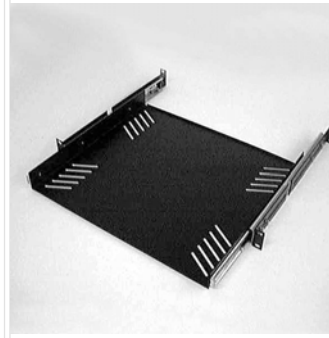

R1290/1U Sliding Rack Tray

Sliding Rack Tray, with Universal Equipment Fixing Points.
Available Powder Coated Black, or Light Grey (RAL7035).
Recommended Load Capacity 19Kg/41.9Lbs

Material: 1.2mm/ 18 gauge Steel

Part Number	Finish	Description
R1290/1UK	Black	
R1290/1UG	Grey	

Rack Shelves

280

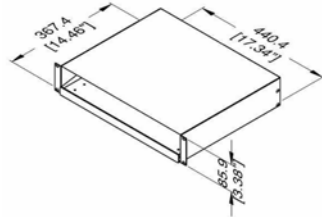
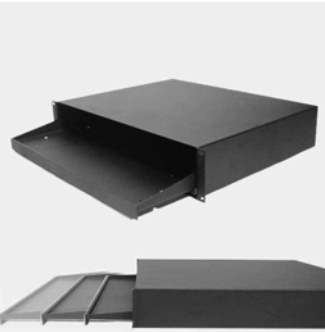

R1292-KBT Keyboard Tray

Sliding Keyboard Tray.
Available Powder Coated Black, or Light Grey (RAL7035).

Material: 1.5mm/ 16 gauge Steel

Part Number	Finish	Description
R1292-KBT	Black	
R1292-GKBT	Grey	

Rack Shelves

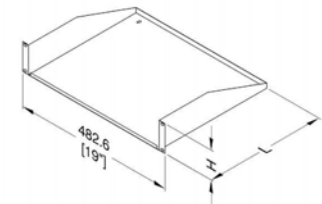

SHELF	H	L
1U	44.4 / 1.75"	272.0 / 10.7"
2U	88.9 / 3.50"	368.2 / 14.5"

R1194 1U-2U Rack Shelf

Rack Shelf.
Available Powder Coated Black, or Light Grey (RAL7035).
3U and 4U Shelves include Side slots for R1288/CB clamping bars.

Material: 1.5mm/ 16 gauge Steel

Part Number	Finish	Size (U)	Recommended Load Capacity	Weight
R1194/1UK	Black	1U	15Kg/35Lbs	1.992Kg/4.39Lb
R1194/1UG	Grey	1U	15Kg/35Lbs	1.992Kg/4.39Lb
R1194/2UK	Black	2U	22Kg/50Lbs	3.062Kg/6.75Lb
R1194/2UG	Grey	2U	22Kg/50Lbs	3.062Kg/6.75Lb

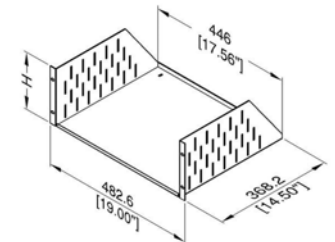
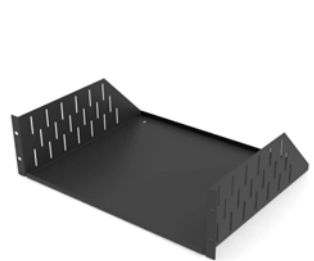

SHELF	H
3U	133.4 / 5.25"
4U	177.8 / 7.00"

R1194 3U-4U Rack Shelf

Rack Shelf.
Available Powder Coated Black, or Light Grey (RAL7035).
Shelves include Side slots for R1288/CB clamping bars.

Material: 1.5mm/ 16 gauge Steel

Part Number	Finish	Size (U)	Recommended Load Capacity	Weight
R1194/3UK	Black	3U	38Kg/85Lbs	3.363Kg/7.41Lb
R1194/4UK	Black	4U	38Kg/85Lbs	3.19Kg/7.03Lb

Please visit www.penn-elcom.com for up to date information

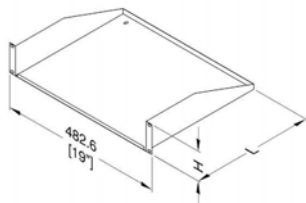

SHELF	H	L
1U	44.4 / 1.75"	272.0 / 10.7"
2U	88.9 / 3.50"	368.2 / 14.5"

R1194 1UV-2UV Vented Rack Shelf

Vented Rack Shelf. Perforation allows 61% free Air.
Available Powder Coated Black, or Light Grey (RAL7035).

Material: 1.5mm/ 16 gauge Steel

Part Number	Finish	Size (U)	Weight
R1194/1UVK	Black	1U	1.326Kg/2.92Lb
R1194/1UVG	Grey	1U	1.326Kg/2.92Lb
R1194/2UVK	Black	2U	2.652Kg/5.85Lb
R1194/2UVG	Grey	2U	2.652Kg/5.85Lb

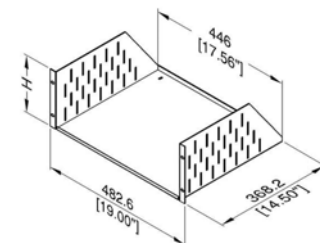

SHELF	H
3U	133.4 / 5.25"
4U	177.8 / 7.00"

R1194 3UV-4UV Vented Rack Shelf

Vented Rack Shelf. Perforation allows 61% free Air.
Available Powder Coated Black, or Light Grey (RAL7035).
Shelf slotted for use with R1288/CBK Clamp Bar.

Material: 1.5mm/ 16 gauge Steel

Part Number	Finish	Size (U)	Weight
R1194/3UVK	Black	3U	3.363Kg/7.41Lb
R1194/3UVG	Grey	3U	3.363Kg/7.41Lb
R1194/4UVK	Black	4U	4.484Kg/9.89Lb
R1194/4UVG	Grey	4U	4.484Kg/9.89Lb

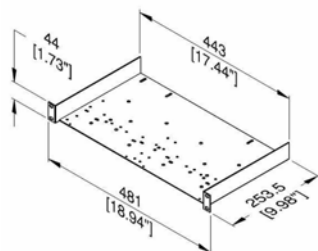

R1191/1U

Utility Rack Shelf. Black Powder Coated.

Material: 1.5mm/ 16 gauge Steel

Part Number	Description
R1191/1UK	



R1497-2UK-SKYHD

Rack Shelf with Front Panel for use with Sky+ Box.
Custom Front Panels Available for AV equipment, Games Consoles etc.

Part Number	Finish	Description
R1497-2UK-SKYHD	Black	

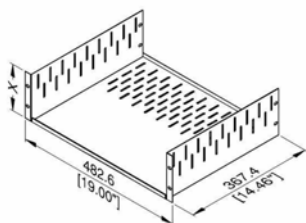
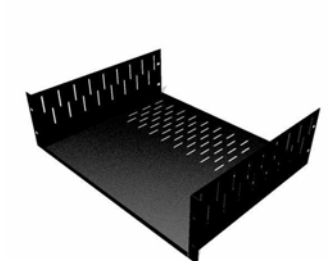

SHELF	X
2U	88.9 / 3.50"
3U	133.4 / 5.25"
4U	177.8 / 7.00"

R1297 Clamping Rack Shelf

Clamping Rack Shelf.
Works with R1288/CBK clamp bars.
Available Powder Coated Black, or Light Grey (RAL7035).

Material: 1.5mm/ 16 gauge Steel

Part Number	Finish	Size (U)	Weight
R1297/1.5UK	Black	1½U	2.637Kg/5.81Lb
R1297/2UK	Black	2U	3.517Kg/7.75Lb
R1297/2UG	Grey	2U	3.517Kg/7.75Lb
R1297/3UK	Black	3U	4.042Kg/8.91Lb
R1297/3UG	Grey	3U	4.042Kg/8.91Lb
R1297/4UK	Black	4U	4.5Kg/9.92Lb
R1297/4UG	Grey	4U	4.5Kg/9.92Lb

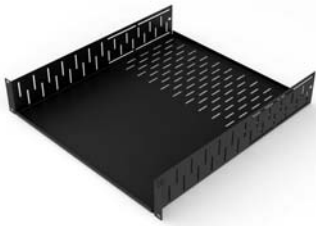

R1297-500

500mm/ 19.7" deep Clamping Rack Shelf.
Works with R1288/CBK clamp bars.
Use R1206 for Rear Support.
Powder Coated Black.

Material: 1.5mm/ 16 gauge Steel

Part Number	Finish	Size (U)
R1297-500/2UK	Black	2U
R1297-500/3UK	Black	3U
R1297-500/4UK	Black	4U



R1397

Clamping Rack Shelf.
2 R1288/CBK clamp bars included.

Part Number	Finish	Size
R1397/3U	Black	3U
R1397/4U	Black	4U

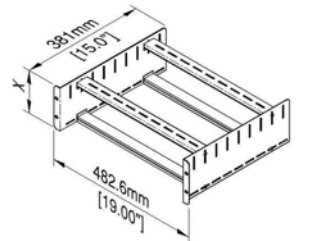

SHELF	X
2U	88.9 / 3.50"
3U	133.4 / 5.25"
4U	177.8 / 7.00"

Part Number	Size (U)	Weight
R1288/2UK	2U	2Kg/4.41Lb
R1288/3UK	3U	2.33Kg/5.14Lb
R1288/4UK	4U	3.094Kg/6.82Lb
R1288/5UK	5U	3.5Kg/7.72Lb
R1288/6UK	6U	3.8Kg/8.38Lb

R1288

Adjustable Utility Shelf, Black.

Material: 1.5mm/ 16 gauge Steel

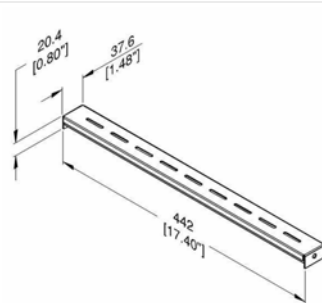

R1288/CB

Clamp Bar for use with R1288 Utility Shelves and R1194/3UK - R1194/4UK Rack Shelves.
Available Powder Coated Black, or Light Grey (RAL7035).
Includes Foam Strip and Fixing Screws.

Material: 1.5mm/ 16 gauge Steel

Part Number	Finish	Description
R1288/CBK	Black	
R1288/CBG	Grey	



PART	L
R8840/14	350 / 13.78"
R8840/18	450 / 17.72"
R8840/22	550 / 21.65"

Part Number	Length (L)	Weight
R8840/14	350mm/ 13.8"	0.256Kg/0.56Lb
R8840/18	450mm/ 17.7"	0.43Kg/0.95Lb
R8840/22	550mm/ 21.7"	0.43Kg/0.95Lb
R8840/26	650mm/ 25.6"	0.476Kg/1.05Lb
R8840/30	750mm/ 29.5"	0.549Kg/1.21Lb

R8840 Shelf Support

Rack Shelf Support to suit R8800 System.
Black Powder Coated.
Sold individually.

Material: 1.5mm/ 16 gauge Steel

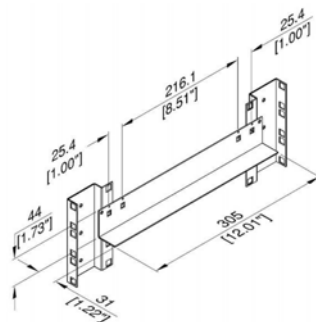

Part Number	Finish	Length	Weight
R0855K	Black	305mm/ 12"	0.30Kg/0.66Lb
R0855Z	Zinc	305mm/ 12"	0.30Kg/0.66Lb
R0856K	Black	406mm/ 16"	0.343Kg/0.76Lb
R0857K	Black	508mm/ 20"	0.43Kg/0.95Lb
R0858K	Black	610mm/ 24"	0.516Kg/1.14Lb

R0855 - R0858 Shelf Support

Rack Shelf Support, to suit R0883.
Sold individually.

Material: 1.5mm/ 16 gauge Steel

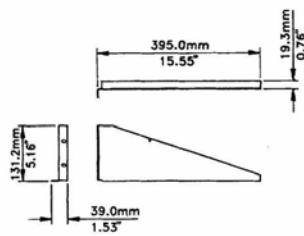

R1195 Shelf Support

Rack Shelf Extensions for Racks above one piece i.e. 4 unit and over.
Sold in pairs.

Material: 1.5mm/ 16 gauge Steel

Part Number	Finish	Description
R1195	Black	

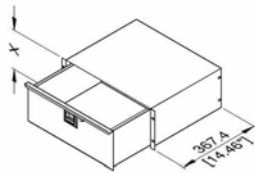

Rack Drawers

Rack Drawer, Lockable, with Slam Lock.
Available Powder Coated Black, or Light Grey (RAL7035).
See List for Recommended Load Capacity.

Drawer	X	Internal Depth
2U	88.9 / 3.50"	72.8 / 2.87"
3U	133.4 / 5.25"	117 / 4.61"
4U	177.8 / 7.00"	161.4 / 6.35"
5U	222.3 / 8.75"	205.9 / 8.11"
6U	266.7 / 10.5"	250.3 / 9.85"

Material: 1.2mm/ 18 gauge Steel

254mm/ 10" Deep

Part Number	Finish	Size (U)	Recommended Load Capacity	Weight
R1292K/10	Black	2U	22Kg/48Lbs	
R1293K/10	Black	3U	26Kg/57Lbs	
R1294K/10	Black	4U	35Kg/70Lbs	

356mm/ 14" Deep

Part Number	Finish	Size (U)	Recommended Load Capacity	Weight
R1292K	Black	2U	22Kg/48Lbs	6.7Kg/14.77Lb
R1292G	Grey	2U	22Kg/48Lbs	6.7Kg/14.77Lb
R1293K	Black	3U	26Kg/57Lbs	8Kg/17.64Lb
R1293G	Grey	3U	26Kg/57Lbs	8Kg/17.64Lb
R1294K	Black	4U	35Kg/70Lbs	8.9Kg/19.62Lb
R1294G	Grey	4U	35Kg/70Lbs	8.9Kg/19.62Lb
R1295K	Black	5U	35Kg/70Lbs	8.9Kg/19.62Lb
R1295G	Grey	5U	35Kg/70Lbs	8.9Kg/19.62Lb
R1296K	Black	6U	38Kg/80Lbs	12Kg/26.46Lb
R1296G	Grey	6U	38Kg/80Lbs	12Kg/26.46Lb

457mm/ 18" Deep

Part Number	Finish	Size (U)	Recommended Load Capacity	Weight
R1292K/18	Black	2U	22Kg/48Lbs	7Kg/15.43Lb
R1293K/18	Black	3U	26Kg/57Lbs	8.5Kg/18.74Lb
R1294K/18	Black	4U	35Kg/70Lbs	10Kg/22.05Lb
R1295K/18	Black	5U	38Kg/80Lbs	
R1296K/18	Black	6U	38Kg/80Lbs	

356mm/ 14" Deep, Light Weight

Part Number	Finish	Size (U)	Recommended Load Capacity	Weight
R1392K		2U		4.5Kg/9.92Lb
R1393K		3U		5.6Kg/12.35Lb
R1394K		4U		6.7Kg/14.77Lb

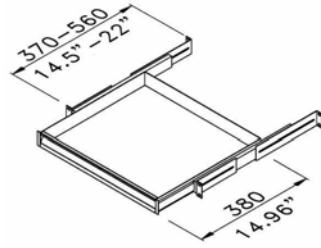
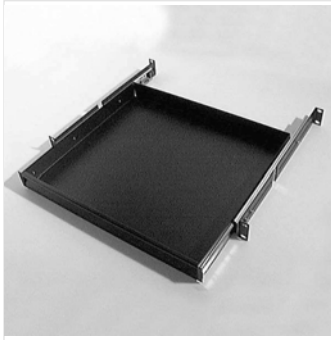

R1291 1U Rack Drawer

19\"/>

Material: 1.2mm/ 18 gauge Steel

Part Number	Finish	Description
R1291K	Black	
R1291G	Grey	

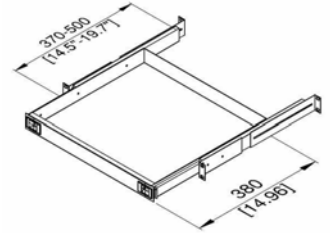

R1291K/2L 1U Rack Drawer

19\"/>

Material: 1.2mm/ 18 gauge Steel

Part Number	Description
R1291K/2L	

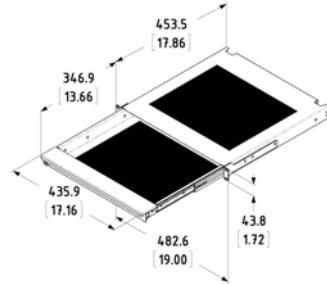

Ex-6301 1U Laptop Drawer

19\"/>

Material: Steel

Part Number	Finish	Description
EX-6301B	Black	

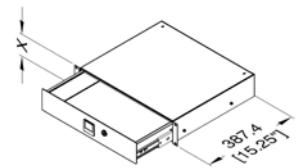

Drawer	X	Internal Depth
2U	88.9 / 3.50"	73 / 2.87"
3U	133.4 / 5.25"	117 / 4.61"
4U	177.8 / 7.00"	161 / 6.34"

3232LK - 3236LK Rack Drawers

Rack Drawer, Lockable, with Slam Lock. Black.

Material: Steel

Part Number	Size (U)
3232LK	2U
3233LK	3U
3234LK	4U
3235LK	5U
3236LK	6U

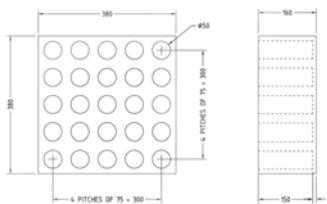
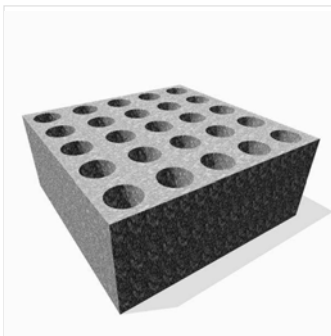

M6001

Microphone Insert for 25 Microphones. Fits in to a 6U Rack Drawer.

Block size 380 x 380 x 160mm / 15\"/>

Material: Foam

Part Number	Description
M6001	



R1292 - KEY

Barrel Lock and Key for R1292 - R1296

Part Number	Description
R1292-KEY	

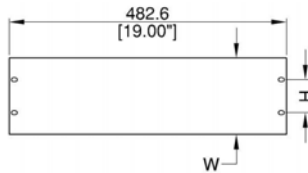

Flat Rack Panels

Flat Rack Panels. Can be custom punched to your specification. Available Powder Coated Black, or Light Gray (RAL7035). Aluminium Panels also available Anodised Silver.

PANEL	W	H
1U	44.4 / 1.75"	31.75 / 1.25"
2U	88.9 / 3.50"	76.20 / 3.00"
3U	133.4 / 5.25"	57.15 / 2.25"
4U	177.8 / 7.00"	101.60 / 4.00"

1.5mm/ 16 gauge Steel Rack Panels

Part Number	Finish	Size (U)	Recommended Load Capacity	Weight
R1285/1UK	Black	1U		0.323Kg/0.71Lb
R1285/1UG	Grey	1U		0.323Kg/0.71Lb
R1285/2UK	Black	2U		0.644Kg/1.42Lb
R1285/2UG	Grey	2U		0.644Kg/1.42Lb
R1285/3UK	Black	3U		1.041Kg/2.3Lb
R1285/3UG	Grey	3U		1.041Kg/2.3Lb
R1285/4UK	Black	4U		1.322Kg/2.91Lb
R1285/4UG	Grey	4U		1.322Kg/2.91Lb

2.0mm/ 14 gauge Steel Rack Panels

Part Number	Finish	Size (U)	Recommended Load Capacity	Weight
R1385/1UK	Black	1U		0.242Kg/0.53Lb
R1385/1UG	Grey	1U		0.242Kg/0.53Lb
R1385/2UK	Black	2U		0.483Kg/1.06Lb
R1385/2UG	Grey	2U		0.483Kg/1.06Lb
R1385/3UK	Black	3U		0.781Kg/1.72Lb
R1385/3UG	Grey	3U		0.781Kg/1.72Lb
R1385/4UK	Black	4U		1.079Kg/2.38Lb
R1385/4UG	Grey	4U		1.079Kg/2.38Lb

3.0mm /1/8" Aluminium Rack Panels

Part Number	Finish	Size (U)	Recommended Load Capacity	Weight
R1275/05US	Anodised Silver	1/2U		0.090Kg/0.2Lb
R1275/05UK	Black	1/2U		0.090Kg/0.2Lb
R1275/1US	Anodised Silver	1U		0.180Kg/0.4Lb
R1275/1UK	Black	1U		0.180Kg/0.4Lb
R1275/2US	Anodised Silver	2U		0.350Kg/0.77Lb
R1275/2UK	Black	2U		0.350Kg/0.77Lb
R1275/3US	Anodised Silver	3U		0.492Kg/1.08Lb
R1275/3UK	Black	3U		0.492Kg/1.08Lb
R1275/4US	Anodised Silver	4U		0.717Kg/1.58Lb
R1275/4UK	Black	4U		0.717Kg/1.58Lb
R1275/5US	Anodised Silver	5U		0.872Kg/1.92Lb
R1275/5UK	Black	5U		0.872Kg/1.92Lb
R1275/6US	Anodised Silver	6U		1.062Kg/2.34Lb
R1275/6UK	Black	6U		1.062Kg/2.34Lb

Flanged Rack Panels

Flanged 19" Rack Panel. Can be custom punched to your specification. Available Powder Coated Black or Light Grey (RAL7035). Aluminium Panels also available Anodised Silver.

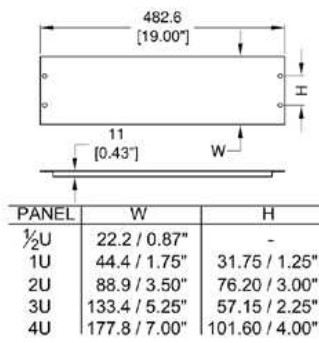

Material:

1.2mm/ 18 gauge Steel Rack Panels

Part Number	Finish	Size (U)	Recommended Load Capacity	Weight
R1268/05UK	Black	1/2U		0.2Kg/0.44Lb
R1268/05UG	Grey	1/2U		0.2Kg/0.44Lb
R1268/1UK	Black	1U		0.272Kg/0.6Lb
R1268/1UG	Grey	1U		0.272Kg/0.6Lb
R1268/2UK	Black	2U		0.489Kg/1.08Lb
R1268/2UG	Grey	2U		0.489Kg/1.08Lb
R1268/3UK	Black	3U		0.677Kg/1.49Lb
R1268/3UG	Grey	3U		0.677Kg/1.49Lb
R1268/4UK	Black	4U		0.901Kg/1.99Lb
R1268/4UG	Grey	4U		0.901Kg/1.99Lb
R1268/5UK	Black	5U		1.082Kg/2.39Lb
R1268/5UG	Grey	5U		1.082Kg/2.39Lb
R1268/6UK	Black	6U		1.283Kg/2.83Lb
R1268/6UG	Grey	6U		1.283Kg/2.83Lb

1.8mm / 1/16" Aluminium Rack Panels

Part Number	Finish	Size (U)	Weight
R1267/1US	Anodised Silver	1U	0.142Kg/0.31Lb
R1267/1UK	Black	1U	0.142Kg/0.31Lb
R1267/1UG	Grey	1U	0.142Kg/0.31Lb
R1267/2US	Anodised Silver	2U	0.241Kg/0.53Lb
R1267/2UK	Black	2U	0.241Kg/0.53Lb
R1267/2UG	Grey	2U	0.241Kg/0.53Lb
R1267/3US	Anodised Silver	3U	0.431Kg/0.95Lb
R1267/3UK	Black	3U	0.431Kg/0.95Lb
R1267/3UG	Grey	3U	0.431Kg/0.95Lb

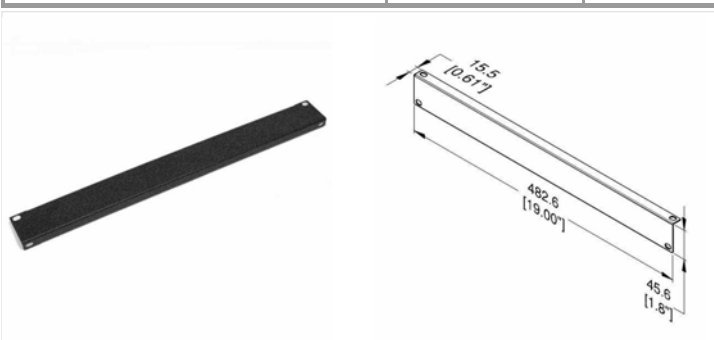

R1268/860

'L' Shaped Corner Rack Panel, for use with R0863 Rack Strip.

Material: 1.2mm/ 18 gauge Steel

Part Number	Finish	Description
R1268/860K	Black	

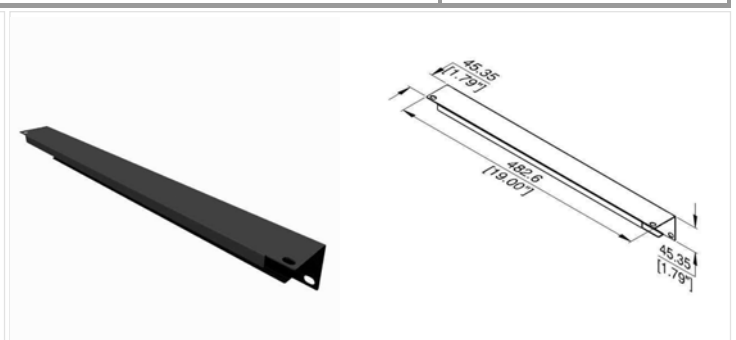

R1268KB

1U corner Rack Panel

Material: 1.2mm/ 18 gauge Steel

Part Number	Finish	Description
R1268KB	Black	

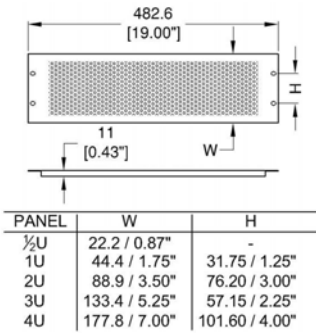

Part Number	Finish	Size (U)	Weight
R1286/05UVK	Black	1/2U	0.141Kg/0.31Lb
R1286/05UVG	Grey	1/2U	0.141Kg/0.31Lb
R1286/1UVK	Black	1U	0.226Kg/0.5Lb
R1286/1UVG	Grey	1U	0.226Kg/0.5Lb
R1286/2UVK	Black	2U	0.346Kg/0.76Lb
R1286/2UVG	Grey	2U	0.346Kg/0.76Lb
R1286/3UVK	Black	3U	0.478Kg/1.05Lb
R1286/3UVG	Grey	3U	0.478Kg/1.05Lb
R1286/4UVK	Black	4U	0.596Kg/1.31Lb
R1286/4UVG	Grey	4U	0.596Kg/1.31Lb

R1286V Vented Rack Panel

Perforated Steel Rack Panel.
Available Powder Coated Black, or Light Gray (RAL7035).

Material: 1.2mm/ 18 gauge Steel

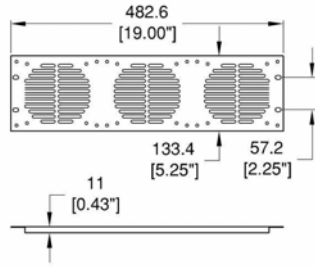
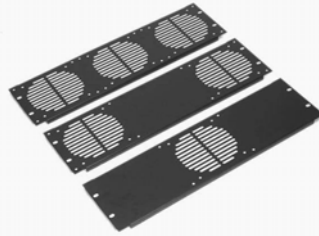

R1268/3U F1-F3 Fan Panel

3U Rack Fan Panel, Black.
With Fixing Holes for P1800 Fan

Material: Steel

Part Number	Description	Weight
R1268/3UK/F1	1 Fan Panel	0.634Kg/1.4Lb
R1268/3UK/F2	2 Fan Panel	0.578Kg/1.27Lb
R1268/3UK/F3	3 Fan Panel	0.529Kg/1.17Lb

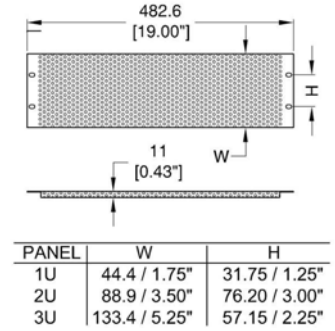

R1289V Perforated Rack Panel

Rack Panels, Perforated - 62% free air. Black.

Material: 1.2mm/ 18 gauge Steel

Part Number	Size (U)	Weight
R1289/1UVK	1U	0.22Kg/0.49Lb
R1289/2UVK	2U	0.35Kg/0.77Lb
R1289/3UVK	3U	0.48Kg/1.06Lb
R1289/4UVK	4U	

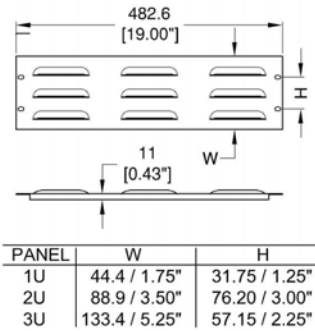

R1268V Flanged Louvered Rack Panels

Flanged Louvered Rack Panels, Black.

Material: 1.2mm/ 18 gauge Steel

Part Number	Size (U)	Weight
R1268/1UVK	1U	0.29Kg/0.64Lb
R1268/2UVK	2U	0.512Kg/1.13Lb
R1268/3UVK	3U	0.737Kg/1.62Lb

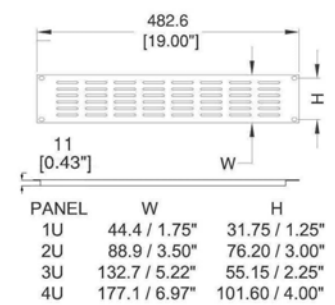

R1279 Flanged Vented Rack Panels

Flanged Vented Rack Panels

Material: 1.2mm/ 18 gauge Steel

Part Number	Size (U)	Weight
R1279/1UK	1U	0.269Kg/0.59Lb
R1279/2UK	2U	0.41Kg/0.9Lb
R1279/3UK	3U	
R1279/4UK	4U	

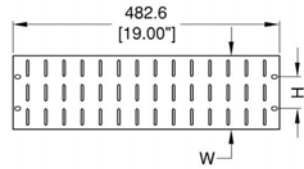
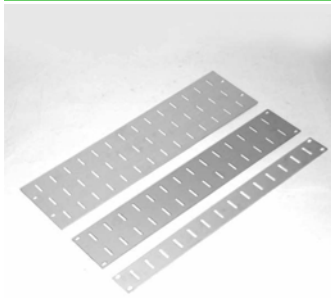

PANEL	W	H
1U	44.4 / 1.75"	31.75 / 1.25"
2U	88.9 / 3.50"	76.20 / 3.00"
3U	133.4 / 5.25"	57.15 / 2.25"

Part Number	Finish	Size (U)	Weight
R1275/1UVS	Anodised Silver	1U	0.158Kg/0.35Lb
R1275/1UVK	Black	1U	0.158Kg/0.35Lb
R1275/2UVS	Anodised Silver	2U	0.312Kg/0.69Lb
R1275/2UVK	Black	2U	0.312Kg/0.69Lb
R1275/3UVS	Anodised Silver	3U	0.452Kg/1Lb
R1275/3UVK	Black	3U	0.452Kg/1Lb

R1275V Flat Aluminum Vented Rack Panels

Flat **Aluminum** Vented Rack Panels

Material: 3.0mm / 1/8"Aluminium

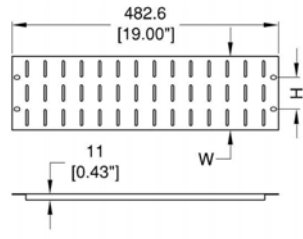
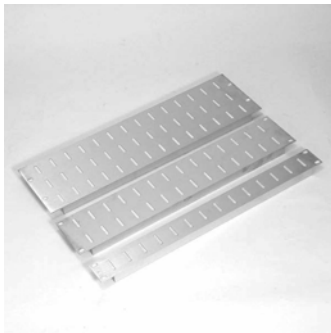

PANEL	W	H
1U	44.4 / 1.75"	31.75 / 1.25"
2U	88.9 / 3.50"	76.20 / 3.00"
3U	133.4 / 5.25"	57.15 / 2.25"

Part Number	Finish	Size (U)	Weight
R1267/1UVS	Anodised Silver	1U	0.134Kg/0.3Lb
R1267/1UVK	Black	1U	0.134Kg/0.3Lb
R1267/2UVS	Anodised Silver	2U	0.218Kg/0.48Lb
R1267/2UVK	Black	2U	0.218Kg/0.48Lb
R1267/3UVS	Anodised Silver	3U	0.4Kg/0.88Lb
R1267/3UVK	Black	3U	0.4Kg/0.88Lb

R1267V Flanged Aluminum Vented Rack Panels

Flanged **Aluminum** Vented Rack Panels

Material: 1.8mm / 1/16"Aluminium

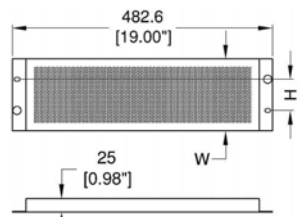

PANEL	W	H
1U	44.4 / 1.75"	31.75 / 1.25"
2U	88.9 / 3.50"	76.20 / 3.00"
3U	133.4 / 5.25"	57.15 / 2.25"

Part Number	Size (U)	Description	Weight
R1287/1BK	1U	Plain	0.474Kg/1.04Lb
R1287/1UK	1U	Perforated	0.22Kg/0.49Lb
R1287/2BK	2U	Plain	0.536Kg/1.18Lb
R1287/2UK	2U	Perforated	0.326Kg/0.72Lb
R1287/3BK	3U	Plain	0.601Kg/1.32Lb
R1287/3UK	3U	Perforated	0.501Kg/1.1Lb
R1287/4UBK	4U	Plain	
R1287/4UK	4U	Perforated	0.676Kg/1.49Lb

R1287 Security Rack Panel

Security Panel, available Perforated or Plain.
Black Powder Coated.

Material: 1.2mm/ 18 gauge Steel

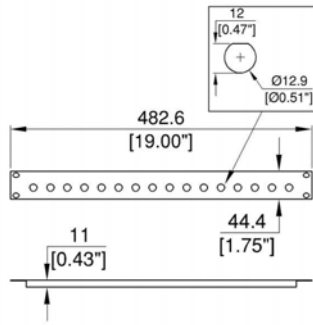

Part Number	Finish	Size (U)	Connectors	Description	Weight
R1280/1UK/16	Black	1U	16 x BNC	Supersedes R1280/1UK	0.28Kg/0.62Lb
R1280/1UK/20	Black	1U	20 x BNC	Supersedes R1268/1UK/517	0.27Kg/0.6Lb
R1280/1UK/24	Black	1U	24 x BNC		0.26Kg/0.57Lb
R1280/2UK/40	Black	2U	40 x BNC	Supersedes R1268/2UK/517	0.41Kg/0.9Lb
R1280/2UK/48	Black	2U	48 x BNC		0.4Kg/0.88Lb

R1280 BNC Rack Panel

19" Rack Panel, Punched for BNC Connectors for Video with flat bottom hole.
Black Powder Coated.

Material: 1.2mm/ 18 gauge Steel

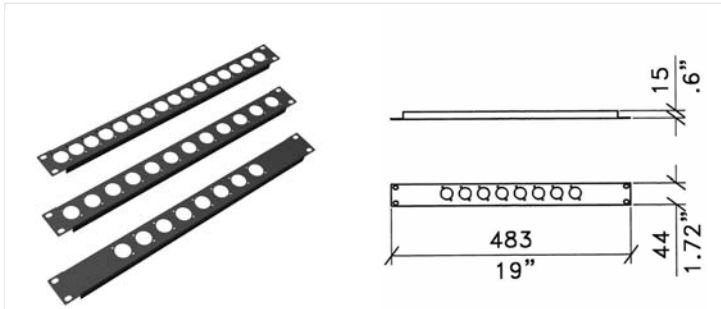

R1269/1U XLR Rack Panel

1U Rack Panel, Punched for Neutrik D-Series Connectors (XLR, Speakon, RJ45, etc.)
Black Powder Coated.

Material: 1.2mm/ 18 gauge Steel

Part Number	Description	Weight
R1269/1UK/08	8 Hole	0.244Kg/0.54Lb
R1269/1UK/12	12 Hole	0.227Kg/0.5Lb
R1269/1UK/16	16 Hole	0.21Kg/0.46Lb

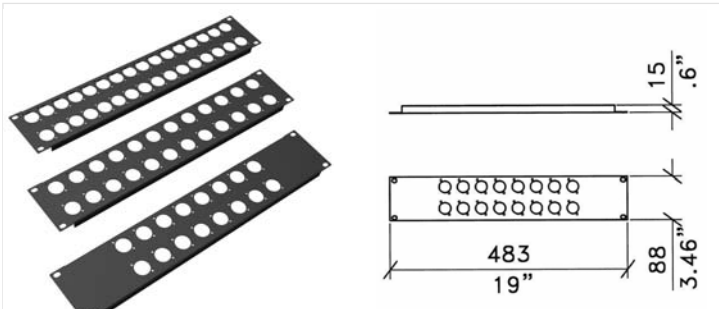

R1269/2U XLR Rack Panel

2U Rack Panel, Punched for Neutrik D-Series Connectors (XLR, Speakon, RJ45, etc.)
Black Powder Coated.

Material: 1.2mm/ 18 gauge Steel

Part Number	Description	Weight
R1269/2UK/16	16 Hole	0.421Kg/0.93Lb
R1269/2UK/24	24 Hole	0.4Kg/0.88Lb
R1269/2UK/32	32 Hole	0.365Kg/0.8Lb

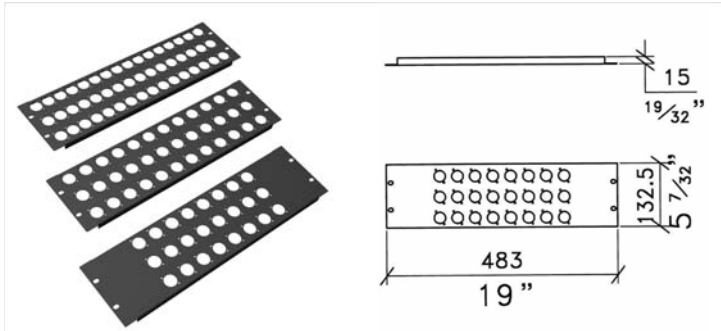

R1269/3U XLR Rack Panel

3U Rack Panel, Punched for Neutrik D-Series Connectors (XLR, Speakon, RJ45, etc.)
Black Powder Coated.

Material: 1.2mm/ 18 gauge Steel

Part Number	Description	Weight
R1269/3UK/24	24 Hole	0.588Kg/1.3Lb
R1269/3UK/36	36 Hole	0.524Kg/1.16Lb
R1269/3UK/48	48 Hole	0.47Kg/1.04Lb

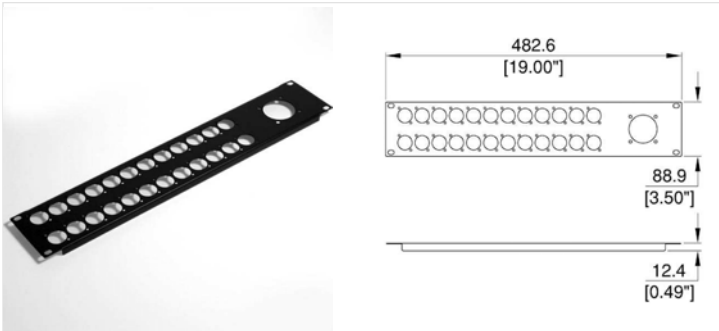

R1269/2UK/24-1 XLR Rack Panel

2U Rack Panel. Punched for 24 x Neutrik D-Series Connectors (XLR, Speakon, RJ45, etc.) and 1 x Socapex.
Black Powder Coated.

Material: 1.2mm/ 18 gauge Steel

Part Number	Finish	Description
R1269/2UK/24-1	Black	

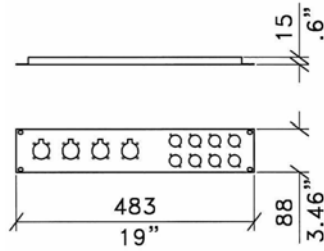

R1273/2U

2U Rack Panel, Punched for 4 x EP Series/Neutrik G-Series Speakon Connectors* and 8 x Neutrik D-Series Connectors (XLR, Speakon, RJ45, etc.) Black Powder Coated.

* Recommend use Neutrik SCNLT Gasket if fitting NLT4MP

Material: 1.2mm/ 18 gauge Steel

Part Number	Finish	Description
R1273/2UK	Black	

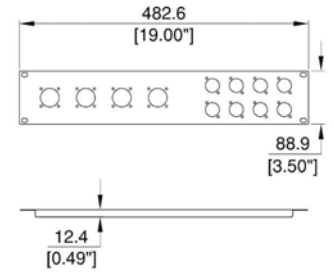

R1273MPR/2U

2U Rack Panel punched for 4 x Neutrik G-Series Speakon Connectors and 8 x Neutrik D-Series Connectors (XLR, Speakon, RJ45, etc.)

Material: 1.2mm/ 18 gauge Steel

Part Number	Finish	Description
R1273MPR/2UK	Black	

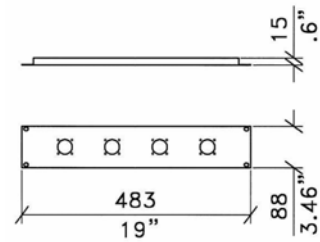

R1204/2U

2U Rack Panel, Punched for 4 x Neutrik G-Series Speakon Connectors.

Material: 1.2mm/ 18 gauge Steel

Part Number	Finish	Description
R1204/2UK	Black	

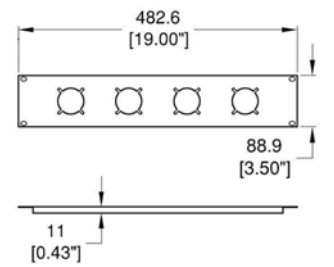

R1274

2U Rack Panel, Punched for Socapex & Syntax SSX / LK & Syntax 37 Multipin

Material: 1.2mm/ 18 gauge Steel

Part Number	Finish	Description
R1274	Black	

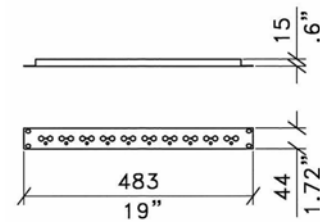

R1277/1U BNC Rack Panel

1U Rack Panel, Punched for Chassis BNC Connector. Black Powder Coated.

Material: 1.2mm/ 18 gauge Steel

Part Number	Finish	Description
R1277/1UK	Black	

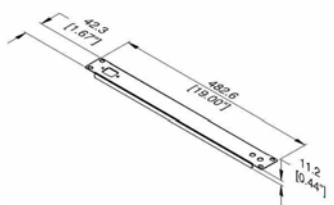

R1283

1U Rack Panel punched with 2 Jacks & 1 IEC Power Inlet Connector.

Material: 1.2mm/ 18 gauge Steel

Part Number	Finish	Description
R1283	Black	

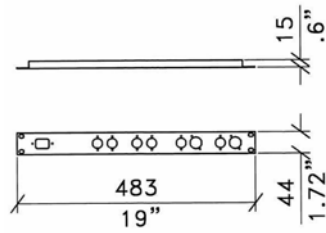

R1271

1U Rack Panel, Prepunched for 2 Female, 6 Male Standard Electrical Connectors, and 1 IEC Power Inlet Connector.
Black Powder Coated.

Material: 1.2mm/ 18 gauge Steel

Part Number	Finish	Description
R1271	Black	

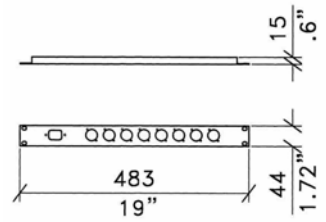

R1282

1U Rack Panel, Punched for 8 x Neutrik D-Series Connectors (XLR, Speakon, RJ45, etc.) and 1 x IEC Power Inlet Connector.
Black Powder Coated.

Material: 1.2mm/ 18 gauge Steel

Part Number	Finish	Description
R1282	Black	

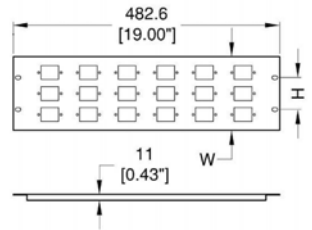
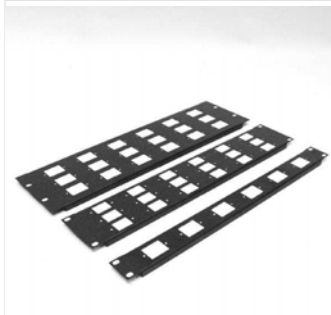

PANEL	W	H
1U	44.4 / 1.75"	31.75 / 1.25"
2U	88.9 / 3.50"	76.20 / 3.00"
3U	133.4 / 5.25"	57.15 / 2.25"

R1268 1U-3U 718-719 IEC Rack Panel

Rack Panel, Punched for IEC Connectors
Black Powder Coated.

Material: 1.2mm/ 18 gauge Steel

Part Number	Size (U)	Description	Weight
R1268/1UK/719	1U	for 6 x IEC Female	0.272Kg/0.6Lb
R1268/2UK/718	2U	for 18 x IEC Male	0.489Kg/1.08Lb
R1268/3UK/719	3U	for 18 x IEC Female	0.677Kg/1.49Lb

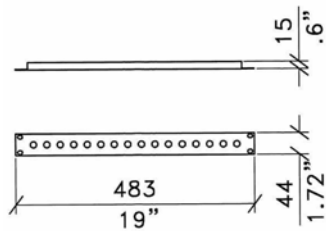

R1278/1U

1U Rack Panel, Punched for 16 Jacks.
Black Powder Coated.

Material: 1.2mm/ 18 gauge Steel

Part Number	Finish	Description
R1278/1UK	Black	

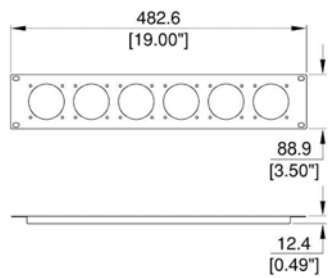

R1268/2UK-721

2U Rack Panel, Punched for 6 x 16A Connectors
Black Powder Coated.

Material: 1.2mm/ 18 gauge Steel

Part Number	Finish	Description
R1268/2UK-721	Black	

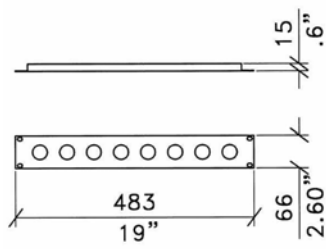

R1276

1½U Rack Panel, Centre Punched
8 x 29.8mm/1.17" Holes for Electrical Distribution.
Black Powder Coated.

Material: 1.5mm/ 16 gauge Steel

Part Number	Finish	Description
R1276	Black	

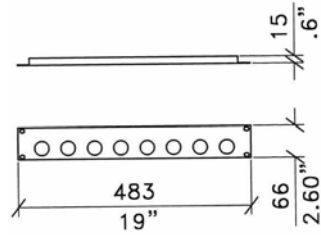

R1281

1 1/2U Rack Panel, Offset Punched
8 x 29.8mm/1.17" Holes for Electrical Distribution.

Material: 1.2mm/ 18 gauge Steel

Part Number	Finish	Description
R1281	Black	

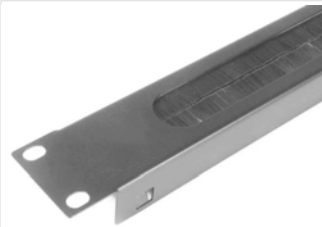

R1268/1UK-PBS

One Unit Rack Panel. Cable Access Slot with brushes.

Part Number	Finish	Description
R1268/1UK-PBS	Black	

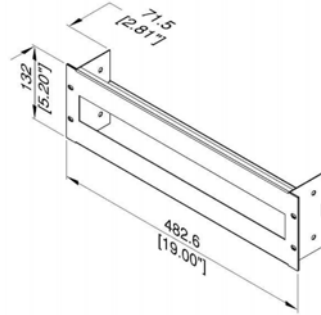

R1299/3UK

3U Rack Panel for DIN Rack Rail, Black.

Material: 1.5mm/ 16 gauge Steel

Part Number	Description	Weight
R1299/3UK-KIT	Front Panel with DIN Rail	1.171Kg/2.58Lb
R1299/3UK	Front Panel Only	0.617Kg/1.36Lb
R1299-RAIL	DIN Rail	0.6Kg/1.32Lb

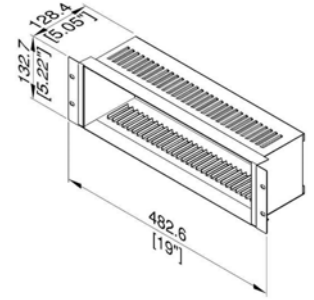

R1503/CD

3U Rack Mount CD Storage Box.





Material: Steel

Part Number	Description
R1503/CD	

PDU-BS-6B

6 way Rack mountable distribution unit
Can be rotated in any direction.



Part Number	Finish	Description
PDU-CN-6B	Black	China adaptor 
<i>Variations</i>		
PDU-US-6B	Black	USA adaptor 
PDU-BS-6B	Black	UK adaptor 
PDU-EU-6B	Black	European adaptor 
PDU-AU-6B	Black	Australia adaptor 

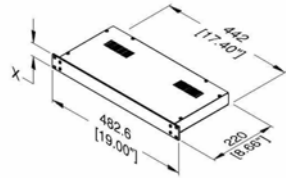

RACK BOX	X
1U	44.4 / 1.75"
2U	88.9 / 3.50"
3U	133.4 / 5.25"
4U	177.8 / 7.00"

R2100 Rack box

Rack box with a 3mm/ 1/8" Aluminium Front Panel, and Vented Top. Black with Black or Anodised Silver Front panel

Material: 1.2mm/ 18 gauge Steel

Part Number	Size	Front Panel	Weight
R2100/1UK	1U	Black	2.4Kg/5.29Lb
R2100/1US	1U	Anodised Silver	2.4Kg/5.29Lb
R2100/2UK	2U	Black	3.06Kg/6.75Lb
R2100/2US	2U	Anodised Silver	3.06Kg/6.75Lb
R2100/3UK	3U	Black	3.6Kg/7.94Lb
R2100/3US	3U	Anodised Silver	3.6Kg/7.94Lb
R2100/4UK	4U	Black	4.14Kg/9.13Lb
R2100/4US	4U	Anodised Silver	4.14Kg/9.13Lb

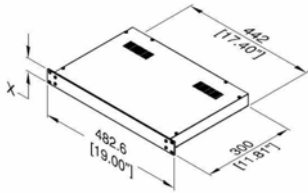

RACK BOX	X
1U	44.4 / 1.75"
2U	88.9 / 3.50"
3U	133.4 / 5.25"
4U	177.8 / 7.00"

R2110 Rack box

Deep Rack box with a 3mm/ 1/8" Aluminium Front Panel, and Vented Top. Black with Black or Anodised Silver Front panel

Material: 1.2mm/ 18 gauge Steel

Part Number	Size	Front Panel	Weight
R2110/1UK	1U	Black	3.187Kg/7.03Lb
R2110/1US	1U	Anodised Silver	3.187Kg/7.03Lb
R2110/2UK	2U	Black	3.068Kg/6.76Lb
R2110/2US	2U	Anodised Silver	3.068Kg/6.76Lb
R2110/3UK	3U	Black	4.477Kg/9.87Lb
R2110/3US	3U	Anodised Silver	4.477Kg/9.87Lb
R2110/4UK	4U	Black	5.886Kg/12.98Lb
R2110/4US	4U	Anodised Silver	5.886Kg/12.98Lb



R2350 Stage Box

Stage Box, Punched for Neutrik D-Series Connectors (XLR, Speakon, RJ45, etc.)

Can be fitted with a Multi-pin connector or a Cable gland (with an Adapter plate)
Black Powder Coated

Material: 1.5mm/ 16 gauge Steel

Part Number	Description	Connector	Cable Gland
R2350-08	8 Hole	25 Pin	M20
R2350-12	12 Hole	37 Pin	M25
R2350-16	16 Hole	54 Pin	M32
R2350-20	20 Hole	85 Pin	M40
R2350-24	24 Hole	85 Pin	M40
R2350-28	28 Hole	85 Pin	M40
R2350-32	32 Hole	150 Pin	M40
R2350-36	36 Hole	150 Pin	M40
R2350-40	40 Hole	150 Pin	M40
R2350-48	48 Hole	150 Pin	M50

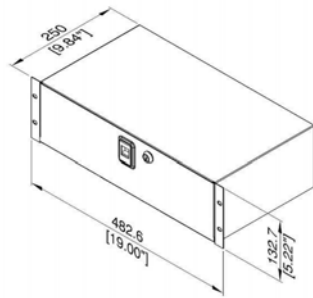

R1380 Rack Vault

Lockable Rack Vault.
Black Powder Coated.

Part Number	Size (U)	Weight
R1380/2UK	2U	3.21Kg/7.08Lb
R1380/3UK	3U	3.8Kg/8.38Lb
R1380/4UK	4U	3.854Kg/8.5Lb

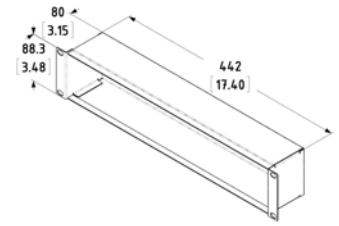

Rack Panel Back Box

Back Box for Rack panels.
Available Plain or punched for two 1Mod x 2U MSB or one 2Mod x 2U MSB e.g. 20201-20 and 20718-20 or 20720-20

Material: 1.2mm/ 18 gauge Steel

Part Number	Finish	Size	Description
R2680-2U	Black	2U	Plain
R2681-2U	Black	2U	Punched for 2 Mod x 2U MSB

Rack Doors

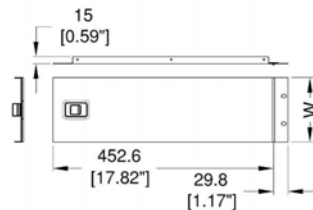

PANEL	W
2U	88.9 / 3.50"
3U	133.4 / 5.25"
4U	177.8 / 7.00"

R1272

Hinged Rack Panel, Black.

Material: 1.2mm/ 18 gauge Steel

Part Number	Size (U)	Weight
R1272/2UK	2U	0.888Kg/1.96Lb
R1272/3UK	3U	1.336Kg/2.95Lb
R1272/4UK	4U	1.775Kg/3.91Lb

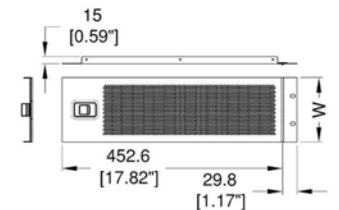
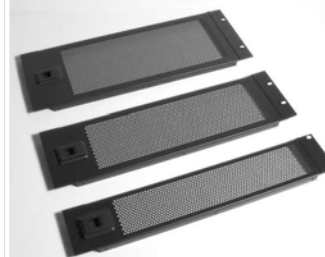

PANEL	W
2U	88.9 / 3.50"
3U	133.4 / 5.25"
4U	177.8 / 7.00"

R1272V

Hinged Rack Panel, Vented, Black.

Material: 1.2mm/ 18 gauge Steel

Part Number	Size (U)	Weight
R1272/2UVK	2U	0.39Kg/0.86Lb
R1272/3UVK	3U	0.585Kg/1.29Lb
R1272/4UVK	4U	0.619Kg/1.36Lb

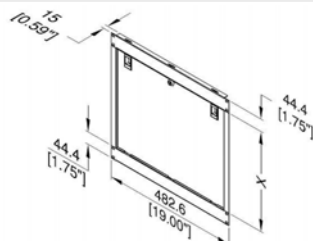

RACK DOOR	X
6U	177.2 / 6.98"
10U	355 / 13.98"
14U	352.8 / 13.89"

R1298

Lockable Rack Door, Black.

Material: 1.2mm/ 18 gauge Steel

Part Number	Size (U)	Weight
R1298/6UK	6U	1.482Kg/3.27Lb
R1298/10UK	10U	2.35Kg/5.18Lb
R1298/14UK	14U	3.12Kg/6.88Lb

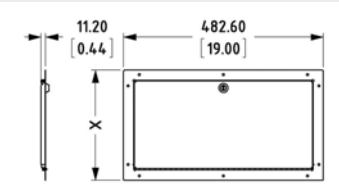

Door	X
3U	133.1 / 5.24"
4U	177.1 / 6.97"
5U	222.0 / 8.74"
6U	266.4 / 10.49"

R1303-R1306

Panel Mount Lockable Access Door.
Rack Mount version also available.

Material: 1.2mm/ 18 gauge Steel

Part Number	Description	Weight
R1303	3U	
R1304	4U	1.76Kg/3.88Lb
R1305	5U	2.2Kg/4.85Lb
R1306	6U	2.2Kg/4.85Lb

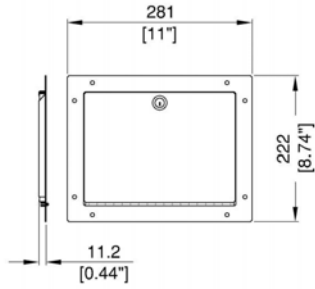

R1325

Lockable Access Door.
Slam Lock version also available.

Material: 1.2mm/ 18 gauge Steel

Part Number	Finish	Description
R1325	Black	
R1325-SL	Black	with Slam Lock

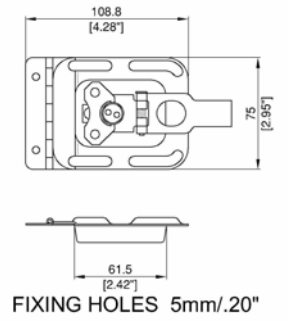

D0037

Small Cable Hatch.
 Catch Plate (Not included) L0965/CP or L0747/CP

Material: Steel

Part Number	Finish	Description
D0037Z	Zinc	

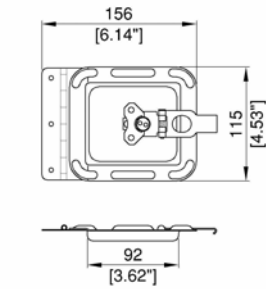

D0047

Large Cable Hatch.
 Catch Plate (Not included) L0965/CP or L0747/CP

Material: Steel

Part Number	Finish	Description
D0047Z	Zinc	

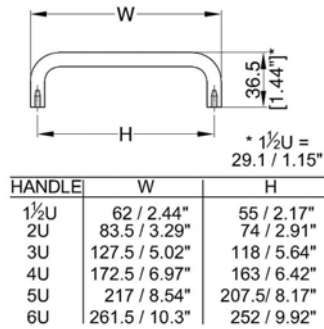

Part Number	Size	Finish	Weight
R1265/105UC	1½U	Chrome	0.07Kg/0.15Lb
R1265/105UK	1½U	Black	0.07Kg/0.15Lb
R1265/2UC	2U	Chrome	0.066Kg/0.15Lb
R1265/2UK	2U	Black	0.068Kg/0.15Lb
R1265/3UC	3U	Chrome	0.091Kg/0.2Lb
R1265/3UK	3U	Black	0.092Kg/0.2Lb
R1265/4UC	4U	Chrome	0.116Kg/0.26Lb
R1265/4UK	4U	Black	0.118Kg/0.26Lb
R1265/5UC	5U	Chrome	0.139Kg/0.31Lb
R1265/5UK	5U	Black	0.142Kg/0.31Lb
R1265/6UC	6U	Chrome	0.165Kg/0.36Lb
R1265/6UK	6U	Black	0.17Kg/0.37Lb

R1265 Rack Handles

Rack Panel Handle. Tapped for M4 Screws.

Material: Steel

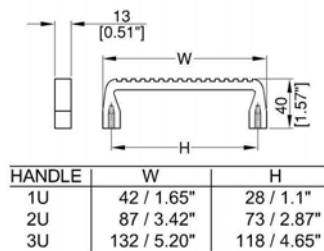

Part Number	Size (U)	Finish
R1266/105UAS	1½U	Anodised Silver
R1266/105UAK	1½U	Black
R1266/2UAS	2U	Anodised Silver
R1266/2UAK	2U	Black
R1266/3UAS	3U	Anodised Silver
R1266/3UAK	3U	Black

R1266 Rack Handles

Aluminium Rack Panel Handle. Tapped for M5 Screws.

Material: Aluminium

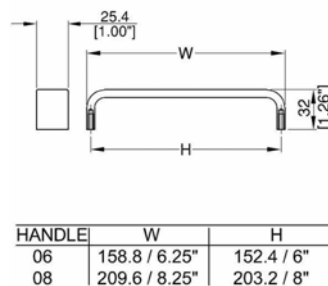

R1266 06-08 Rack Handles

Aluminium Rack Handle. Tapped for 8-32 UNC Screws.

Material: Aluminium

Part Number	Finish	Description	Weight
R1266/06K	Black		0.1Kg/0.22Lb
R1266/08K	Black		0.15Kg/0.33Lb

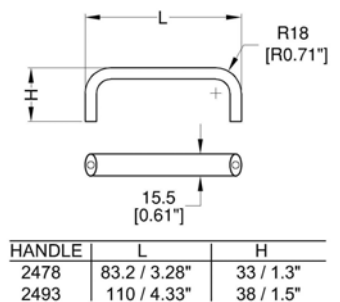

2478 - 2493 Rack Handles

Cast Handle Pull for Rack Mountable Amplifiers. Threaded Mounting Holes.

Material: Brass

Part Number	Finish	Size	Fixing	Weight
2478	Chrome	80mm/ 3.1"	10-32 UNC	0.102Kg/0.22Lb
2493	Chrome	110mm/ 4.3"	10-32 UNF	0.03Kg/0.066Lb

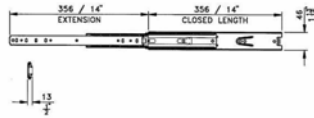

R2010 - R2028 Drawer Runners

Drawer Slide. Trigger Release Disconnect.
Sold in Pairs.
Load capacity 35Kg/77Lbs per pair.
See Right for sizes

Part Number	Finish	Size	Weight
R2410Z	Zinc	254mm/ 10"	0.743Kg/1.64Lb
R2012Z	Zinc	305mm/ 12"	0.89Kg/1.96Lb
R2414Z	Zinc	356mm/ 14"	1.048Kg/2.31Lb
R2016Z	Zinc	406mm/ 16"	1.07Kg/2.36Lb
R2018Z	Zinc	457mm/ 18"	1.35Kg/2.98Lb
R2020Z	Zinc	508mm/ 20"	1.49Kg/3.28Lb
R2022Z	Zinc	559mm/ 22"	1.67Kg/3.68Lb
R2024Z	Zinc	610mm/ 24"	1.82Kg/4.01Lb
R2026Z	Zinc	660mm/ 26"	2.0Kg/4.41Lb
R2028Z	Zinc	712mm/ 28"	2.13Kg/4.7Lb

Material: Steel

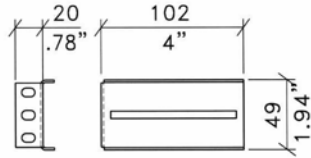

R1209/01

Bracket for Rack mounting Drawer Slides.
Suits R2010 - R2028 or R2410 - R2414 Drawer Slides (Not Included)

Material: 1.5mm/ 16 gauge Steel

Part Number	Description
R1209/01	

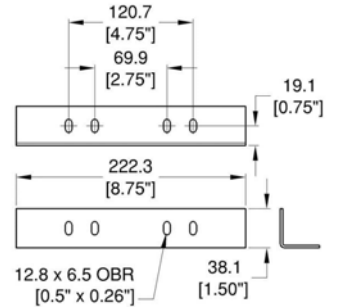

6183BK

Steel Angle with 8 holes.

Material: 2.5mm /1/8"Steel

Part Number	Finish	Description
6183BK	Black	



R2510

Rack mount Wall Bracket. For mounting 19" racking equipment on walls or under tables.

Part Number	Finish	Size (U)
R2510-1U	Black	1U
R2510-2U	Black	2U
R2510-3U	Black	3U
R2510-4U	Black	4U

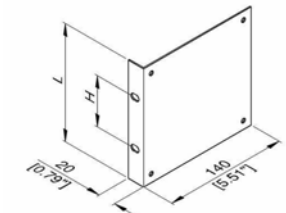

R1206

Rack Mounting Brackets, Black.
Sold individually

Material: 1.5mm/ 16 gauge Steel

Part Number	Size (U)	Weight
R1206/1U	1U	0.082Kg/0.18Lb
R1206/2U	2U	0.162Kg/0.36Lb
R1206/3U	3U	0.245Kg/0.54Lb
R1206/4U	4U	0.353Kg/0.78Lb

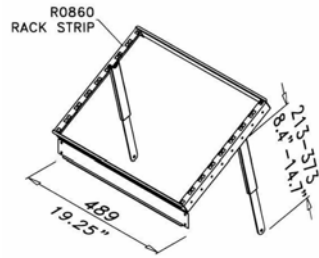
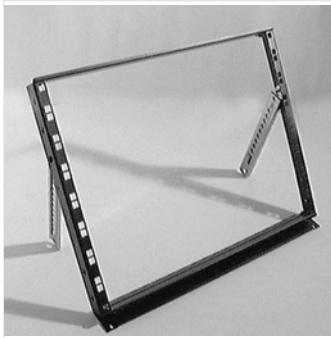

R2860-SET - R2821-SET

Tiltable Racking Frame.
For use with R0863 or R0827 Rack strip (Not included)
For Universal Rack Cage Nut Tool see part SX1100

Material: 1.5mm/ 16 gauge Steel

Part Number	Description	Weight
R2821-SET	For R0827 Rack Strip	1.41Kg/3.11Lb
R2860-SET	For R0860 Rack Strip	1.45Kg/3.2Lb

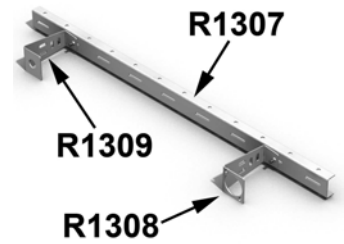
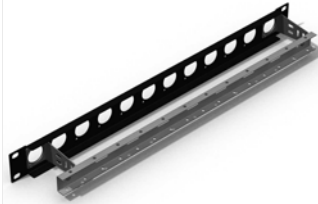

R1307-R1308-R1309

Cable Supports and Lacing Strip for 19" Rack panels.
R1308 is tapped to M3 for easy fitting of Neutrik D-Series Connectors (XLR, Speakon, RJ45, etc.)
R1308 & R1309 Can be used individually as Cable Supports or with R1307 Lacing Strip. Works with any panels punched for XLRs or Jacks.

Material: 1.0mm/ 20 gauge Steel

Part Number	Finish	Description
R1307	Zinc	Lacing Strip
R1308	Zinc	Cable Support for XLR
R1309	Zinc	Cable Support for Jack

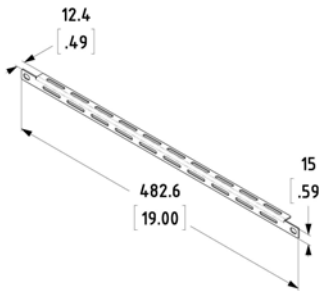

R1311

19" Rack Mount Cable Support Tie-bar

Material: Steel

Part Number	Finish	Description
R1311	Black	

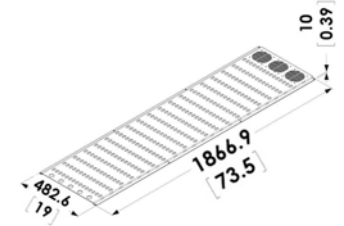
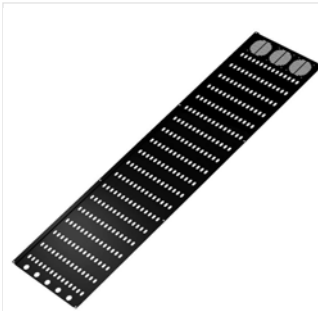

R1242

42U Rack Mount Cable Management Tray.
Includes Cable distribution holes, and 3 Fan Vents.

Material: 1.2mm/ 18 gauge Steel

Part Number	Finish	Description
R1242K	Black	

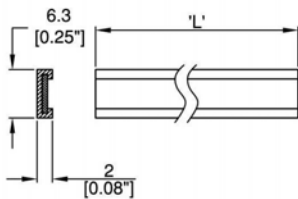

96040-20 - 96438-20

Self Adhesive Label Holder.
Includes 18" White Label Strip.

Material: Plastic

Part Number	Module	Length	Weight
96040-20	1U	40mm/ 1.57"	0.5Kg/1.1Lb Per 100
96084-20	2U	84mm/ 3.3"	0.6Kg/1.32Lb Per 100
96216-20	5U	216mm/ 8.5"	0.6Kg/1.32Lb Per 100
96438-20	10U or 19"	438mm/ 17.2"	0.012Kg/0.026Lb



IDStrip

Self Adhesive Ali/Plastic ID Strip. 435mm length.

Material: Ali/Plastic

Part Number	Description
IDStrip	Self Adhesive Plastic strip

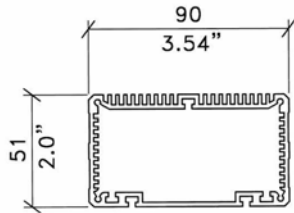

R1196

2U all purpose Heat Sink Box.
Suitable for electronic applications - P.C. Mounts/D.I. Boxes
See R1198 for Endplate
Available in Custom Lengths

Material: Aluminium

Part Number	Finish	Length	Weight
R1196/100	Black	100mm/ 3.9"	0.221Kg/0.49Lb
R1196/200	Black	200mm/ 7.9"	0.446Kg/0.98Lb

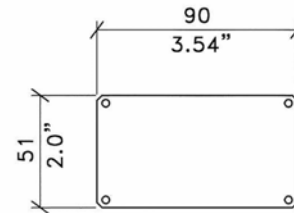

FIXING HOLES 3.5mm / .14" DIA

R1198

Endplate for R1196

Material: Aluminium

Part Number	Finish	Description
R1198	Black	

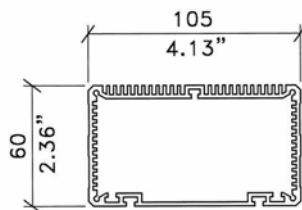

R1197

3U all purpose Heat Sink Box.
Suitable for electronic applications - P.C. Mounts/D.I.
See R1199 for Endplate.
Available in Custom Lengths

Part Number	Finish	Length	Weight
R1197/100	Black	100mm/ 3.9"	0.273Kg/0.6Lb
R1197/200	Black	200mm/ 7.9"	0.541Kg/1.19Lb

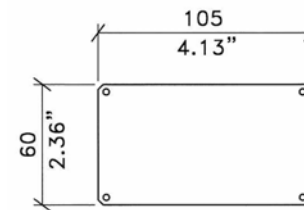

FIXING HOLES 3.5mm / .14" DIA

R1199

Endplate for R1197

Material: Aluminium

Part Number	Finish	Description
R1199	Black	

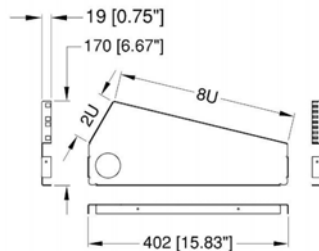

R2320

DJ Console Side Panels, 8U x 2U.
Sold in Pairs.

Material: Steel

Part Number	Description
R2320	

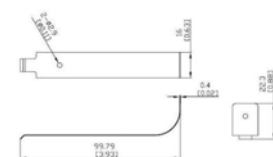

SX1100

Universal Rack Cage Nut Tool.

Suitable for parts Such as R2860-SET - R2821-SET, R0863 and R0883.

Part Number	Description
SX1100	

Cover Plates

Cover plate to blank off XLR-hole.

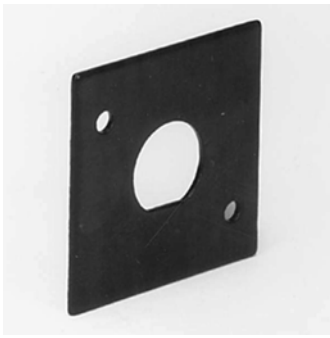

Material: 1.0mm/ 20 gauge Steel

Part No.	Description		Weight
60801-20	Cover plate to blank off XLR-hole.		0.9Kg/1.98Lb Per 100
60812-20	Cover plate to change XLR-hole to Telejack.		0.8Kg/1.76Lb Per 100
60817-20	Cover plate to change XLR-hole to RCA/Phono.		0.9Kg/1.98Lb Per 100
60820-20	Cover plate to change XLR-hole to DIN.		0.7Kg/1.54Lb Per 100
60822-20	Cover plate to change XLR-hole to BNC.		0.9Kg/1.98Lb Per 100

Rack Fasteners

S1045
M6 x 12mm/ 0.47" Rack Screw, Pozi-Drive Pan Head.

Material: Steel

Part Number	Finish	Description
S1045K	Black	
S1045	Zinc	

S1940 - S1941
 Slim **M6** Cup Washer with Anti-Rotation Peg.
 Suitable for use in limited space applications.

Material: Plastic

Part Number	Description	Weight
S1941		0.5Kg/1.1Lb Per 100
S1940	Without Anti-Rotation Peg	0.1Kg/0.22Lb Per 100

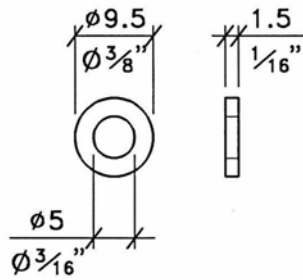

U5215

Rack Rail Washer to protect Panel from screw damage.
For use with U5200 & U5205.
Sold in Packs of 25pcs.

Material: Plastic

Part Number	Description
U5215	

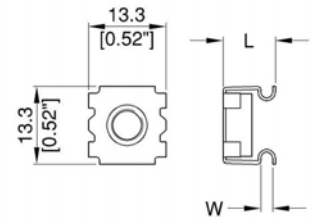

NUT	L	W
S1025	13.0/0.51"	2.7-3.5/0.11"-0.14"
S1170	10.4/0.41"	0.7-1.6/0.03"-0.06"
S1172	11.2/0.44"	1.6-2.4/0.06"-0.09"

S1025 - S1172

M6 Captive Nut.
For use to fix equipment to Rackstrip.
The cage nut clips in to the rack rail and is used with any M6 screws i.e S1045.
Use of cup washer is also recommended to protect equipment S1941 or S1940

Material: Steel

Part Number	Description	Weight
S1025	For Rack Strip R0900	0.4Kg/0.88Lb Per 100
S1170	For Rack Strip R0863 & R0883 and Rack Systems R8200 & R8400	0.5Kg/1.1Lb Per 100
S1170/M5	M5 version of S1170	0.5Kg/1.1Lb Per 100
S1172	For Rack Strip R0863/2mm & R0883/2mm	0.5Kg/1.1Lb Per 100

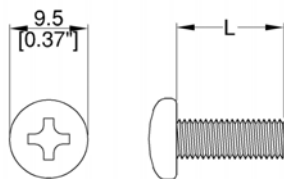

U5200 - U5205

10/32 UNF Rack Screws
Mates with R0827- R0828
Phillips Pan Head.
Sold in Packs of 25pcs.

Material: Steel

Part Number	Length (L)	Weight
U5200	13mm / 1/2"	0.2Kg/0.44Lb Per 100
U5205	19mm / 3/4"	0.3Kg/0.66Lb Per 100



R0889Z

M6 Screw Packs. Available in packs of 25.

Part Number	Finish	Description
R0889Z-25	Zinc	M6 Screw packs. 25 Pack of Screws
R0889K-25	Black	M6 Screw packs. 25 Pack of Screws

Modular Stage Box Systems



MSB Modular Stage Box System

**“No drilling,
punching, cutting
or filing
- just like a toy
construction-kit”**

MSB is a completely modular system with which you can build rackpanels, rackboxes, stageboxes, power distribution boxes etc. Your imagination is the only limit!

A wide range

The basic elements of MSB are a wide range of different endplates and connector panels, with cutouts for the connectors used in this industry. Four aluminium frame extrusions hold the panels together. All MSB-parts are black powder coated and are bolted together with self-tapping screws.

Just a screwdriver

The assembly only takes a few minutes, and the only tool you need is a screwdriver. No drilling, punching, cutting or filing. Just like a toy construction kit you can take your box apart and use all parts for a new project over and over again.

Basic technical information:

Width and height of extrusions and endplates are given as a number of units.

Height of panels are 2 or 4 units.

Width of panels are referred to as number of modules.

For a 19" rackmount system, 10 modules plus endplates are required.

19" Rack Project Box.

2 units high x 4 units deep.
Endplates: MSB-51420 x2
Extrusions: MSB-10200 10 Mod.x2
Front Module:MSB-40210 x2

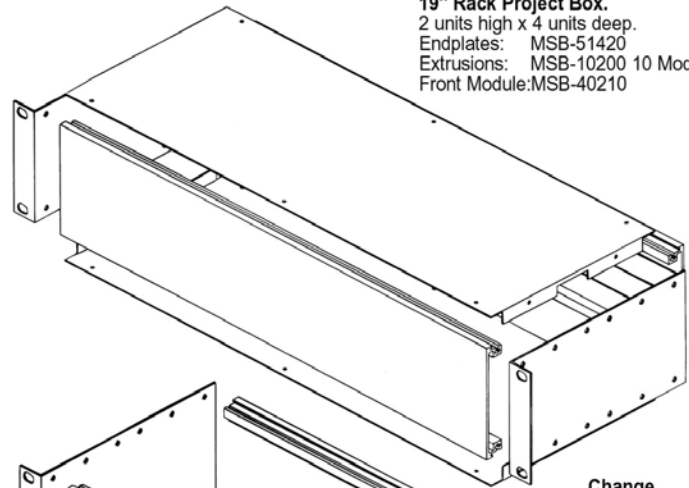

Change
...the extrusions to corner MSB-10400 to get an open box.

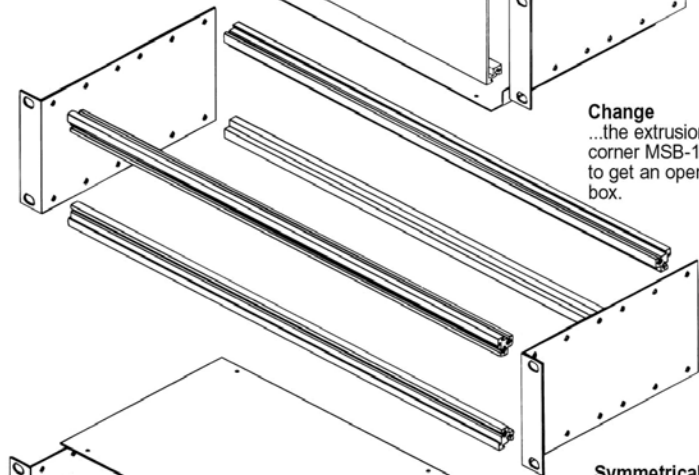

Symmetrical
...geometry allows front moduls, blank or punched on all sides.

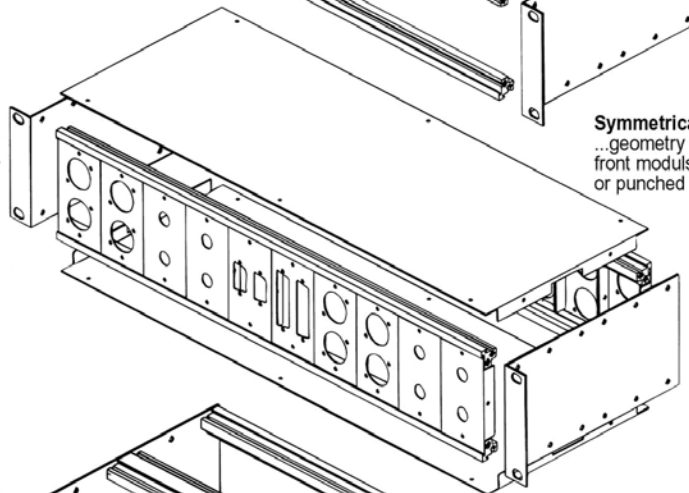

Extension
...extrusion is used to build complex panels within the same frame.

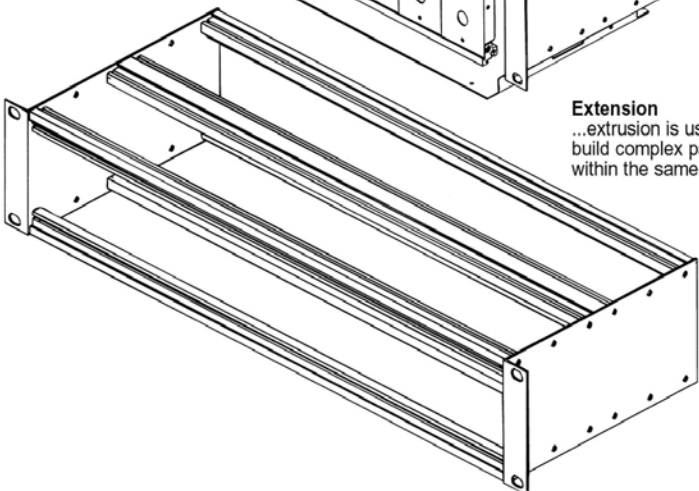

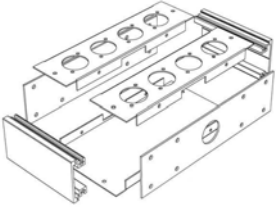

8-channel stage-box

Extrusion: 10102-20 x 2
End Plate: 50140-20 x 1
End Plate: 50143-20 x 1
Front Panel: 40511-20 x 2
Plain Panel: 40202-20 x 1

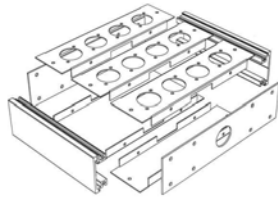

12-channel stage-box

Extrusion: 10103-20 x 2
End Plate: 50140-20 x 1
End Plate: 50143-20 x 1
Front Panel: 40511-20 x 3
Plain Panel: 40202-20 x 1
Plain Panel: 40201-20 x 1

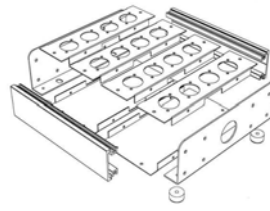

16-channel stage-box

Extrusion: 10104-20 x 2
End Plate: 52140-20 x 1
End Plate: 52143-20 x 1
Front Panel: 40511-20 x 4
Plain Panel: 40202-20 x 2
Feet: 91450-20 x 1

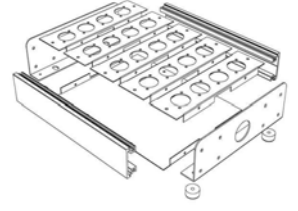

20-channel stage-box

Extrusion: 10105-20 x 2
End Plate: 52140-20 x 1
End Plate: 52143-20 x 1
Front Panel: 40511-20 x 5
Plain Panel: 40205-20 x 1
Feet: 91450-20 x 1

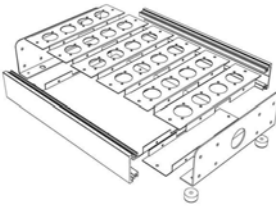

24-channel stage-box

Extrusion: 10106-20 x 2
End Plate: 52140-20 x 1
End Plate: 52143-20 x 1
Front Panel: 40511-20 x 6
Plain Panel: 40205-20 x 1
Plain Panel: 40201-20 x 1
Feet: 91450-20 x 1

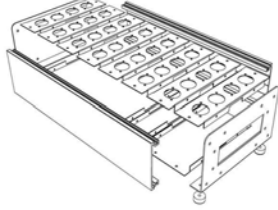

32-channel stage-box with multipin connector

Extrusion: 10208-20 x 2
End Plate: 52240-20 x 1
End Plate: 52246-20 x 1
Front Panel: 40511-20 x 8
Plain Panel: 40205-20 x 1
Plain Panel: 40202-20 x 1
Plain Panel: 40201-20 x 1
Feet: 91450-20 x 1

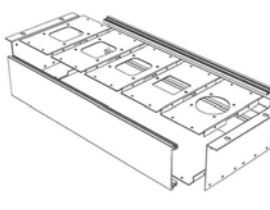

**Rackmount 4U power-box
CEE380/16A intake, 3xDIN circuit breakers, 3x220V Schuko outlet**

Extrusion: 10210-20 x 2
End Plate: 51240-20 x 2
Front Panel: 40721-20 x 1
Front Panel: 40710-20 x 3
Front Panel: 40712-20 x 1
Plain Panel: 40210-20 x 1

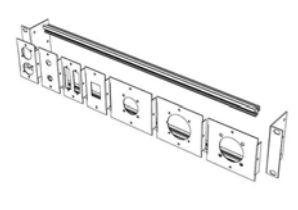

19" x 2 Units Frame

Extrusion: 10310-20 x 2
End Plate: 51120-20 x 2
and 10 Modules worth of 2 unit Front Modules

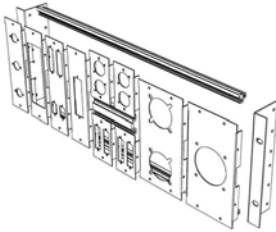

19" x 4 Units Frame

Extrusion: 10310-20 x 2
End Plate: 51140-20 x 2
and 10 Modules of 4 unit Front Panels or
pairs of 2 unit Front Panels with
extension extrusion 10400-20

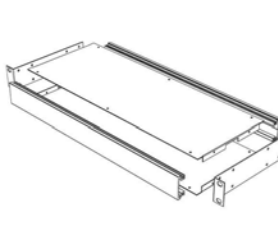

**Project construction box
19" x 1 Unit, 4 Units deep**

Extrusion: 10110-20 x 2
End Plate: 51410-20 x 2
Front Panel: 40210-20 x 2

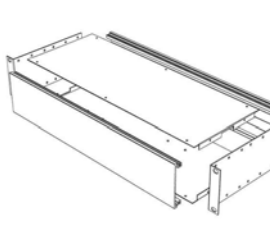

**Project construction box
19" x 2 Units, 4 Units deep**

Extrusion: 10210-20 x 2
End Plate: 51420-20 x 2
Front Panel: 40210-20 x 2

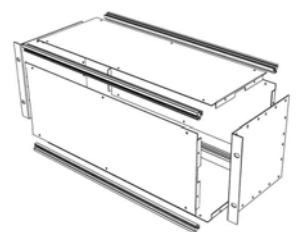

**Project construction box
19" x 4 Units, 4 Units deep**

Extrusion: 10310-20 x 2
End Plate: 51440-20 x 2
Front Panel: 40210-20 x 4

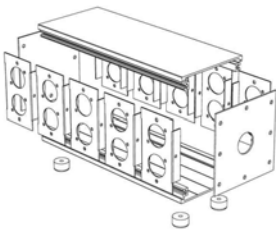

**20-channel line box,
2 x 2 Units, Length 5 mod**

Extrusion: 10205-20 x 2
End Plate: 50220-20 x 1
End Plate: 50223-20 x 1
Front Panel: 20511-20 x 10
Feet: 91450-20 x 1

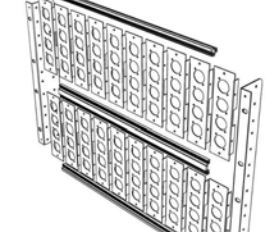

**19" x 8 Units Connector
Panel**

Extrusion: 10310-20 x 2
Extrusion: 10410-20 x 1
End Plate: 52180-20 x 2
Front Panel: 40511-20 x 20

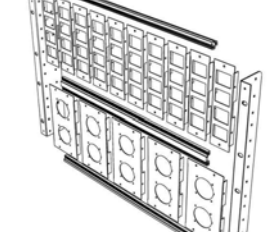

**19" x 8 Units Connector
Panel**

Extrusion: 10310-20 x 2
Extrusion: 10410-20 x 1
End Plate: 52180-20 x 2
Front Panel: 40719-20 x 10
Front Panel: 40711-20 x 10

**NEW MODELS
ADDED
FREQUENTLY.
CUSTOM MODELS
AVAILABLE ON
REQUEST.
SUBJECT TO
MINIMUM
QUANTITY.**

MSB Part Numbering Guide

306

XX (Type)	XXX (Size/ Variation)	- XX (Finish)
10 = Extrusion	1xx = 1U Frame Extrusion (xx = size in modules) 2xx = 2U Frame Extrusion (xx = size in modules) 3xx = Corner Extrusion (xx = size in modules) 4xx = Extension Extrusion (xx = size in modules)	20 = Black
20 = 2 Unit Front Panel* 30 = 3 Unit Front Panel* 40 = 4 Unit Front Panel*	2xx = Plain (xx = size in modules) 3xx = Vented (xx = size in modules) xxx = Punched (See Code below) 5xxx = Half module punched (See Code below)	
50 = Flat End Plate 51 = Rack Mount End Plate 52 = Stage Box/Rackmount End Plate	Depth - Height - Plain/Punched 1xx = 1 Unit Deep, 2xx = 2 Units Deep, etc x1x = 1 Unit High, x2x = 2 Units High, etc. xx0 = Plain xx1 = Socapex/LK37 xx2 = CEE 380V/16A xx3 = PG16 Cable Gland xx4 = PG21 Cable Gland xx5 = PG29 Cable Gland xx6 = HDD 24/64/108 xx7 = HDD16 xx8 = HDD 10	

Code	Connector	Code	Connector
11 or 511	Neutrik D	701	Socapex or Syntax SSX / LK or Syntax 37 multipin
12 or 512	Jack Socket	702	2 x Socapex
13 or 513	HDD24/64/108	705	LK & Syntax 25 multipin
14 or 514	D-Sub 9	706	HDD10
15 or 515	D-sub 25	707	HDD16
16 or 516	Multipin 30/39 or DIN41618/41622	710	Recessed Schuko
17 or 517	RCA/Phono	711	Schuko (Berger)
18 or 518	PT-E 61 MIL-C-26482	712	DIN Circuit Breaker
19 or 519	D-sub 37	716	8 x IEC
20 or 520	DIN	718	IEC Male
21 or 521	EDAC 56	719	IEC Female
22 or 522	BNC	720	CEE 220V/16A
23 or 523	EDAC 90	721	CEE 380V/16A
24 or 524	PG21 Cable Gland	722	CEE 400V/32A
25 or 525	PG29 Cable Gland	723	CEE 380V/63A
26 or 526	EDAC 120	725	LK & Syntax 85/100/150/205 Multipin
27 or 527	Harting HD15 (HA10)	731	UK Style 13A Wall Socket
28 or 528	S-Video	733	Tenby 13/15A Socket
29 or 529	Multi Phono (2 x 517)	736	6 x Tenby 13/15A Socket
		737	2 x Tenby 13/15A Socket & 1 x DIN Circuit Breaker
45 or 545	RJ45	740	Power Lock or Power Syntax Source
		741	Power Lock or Power Syntax Drain
612	Neutrik G-Series	742	Bulgin 8 way
613	Amphenol EP	743	L520R
		744	PG16 Cable Gland
		791	4 DIN 72 & 1 selector

Examples

- 10208-20** = (10xxx-xx) = Extrusion (xx2xx-xx) = 2U Frame Extrusion (xxx08-xx) = 8 Modules Long (xxxx-20) = Black
20205-20 = (20xxx-xx) = 2 Unit Front Panel (xx2xx-xx) = Plain (xxx05-xx) = 5 Modules Long (xxxx-20) = Black
40521-20 = (40xxx-xx) = 4 Unit Front Panel (xx521-xx) = Punched for EDAC 56 (xxxx-20) = Black
52244-20 = (52xxx-xx) = Stage Box/Rackmount End Plate (xx2xx-xx) = 2 Units Deep (xxx4x-xx) = 4 Units high
 (xxxx4-xx) = Punched for PG21 Cable Gland (xxxx-20) = Black

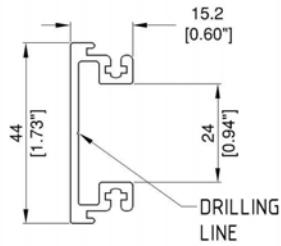

10101-20 - 10145-20

Frame extrusion, 1 unit high.
Available in 1-10 modules or 2 metre lengths.
Drilling line on inside centre.

Material: Aluminium

Part Number	Module	Length	Weight
10101-20	1 Module	44mm/ 1.73"	0.024Kg/0.053Lb
10102-20	2 Modules	88mm/ 3.5"	0.048Kg/0.11Lb
10103-20	3 Modules	132mm/ 5.2"	0.072Kg/0.16Lb
10104-20	4 Modules	176mm/ 6.9"	0.096Kg/0.21Lb
10105-20	5 Modules	220mm/ 8.7"	0.121Kg/0.27Lb
10106-20	6 Modules	264mm/ 10.4"	0.144Kg/0.32Lb
10107-20	7 Modules	308mm/ 12.1"	0.168Kg/0.37Lb
10108-20	8 Modules	352mm/ 13.9"	0.19Kg/0.42Lb
10109-20	9 Modules	396mm/ 15.6"	0.206Kg/0.45Lb
10110-20	10 Mod (19" Rackmount)	440mm/ 17.3"	0.229Kg/0.5Lb
10145-20		2m/ 6ft 7"	1.049Kg/2.31Lb

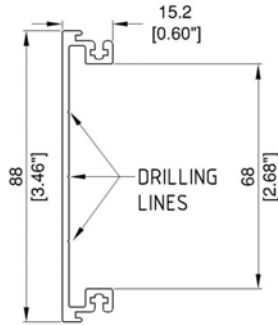
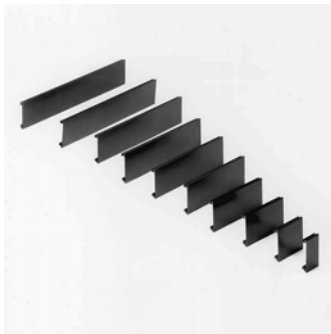

10201-20 - 10245-20

Frame extrusion, 2 units high.
Available in 1-10 modules or 2 metre lengths. Three drilling lines on inside.

Material: Aluminium

Part Number	Module	Length	Weight
10201-20	1 Module	44mm/ 1.73"	0.034Kg/0.075Lb
10202-20	2 Modules	88mm/ 3.5"	0.069Kg/0.15Lb
10203-20	3 Modules	132mm/ 5.2"	0.105Kg/0.23Lb
10204-20	4 Modules	176mm/ 6.9"	0.133Kg/0.29Lb
10205-20	5 Modules	220mm/ 8.7"	0.177Kg/0.39Lb
10206-20	6 Modules	264mm/ 10.4"	0.199Kg/0.44Lb
10207-20	7 Modules	308mm/ 12.1"	0.233Kg/0.51Lb
10208-20	8 Modules	352mm/ 13.9"	0.281Kg/0.62Lb
10209-20	9 Modules	396mm/ 15.6"	0.298Kg/0.66Lb
10210-20	10 Mod (19" Rackmount)	440mm/ 17.3"	0.333Kg/0.73Lb
10245-20		2m/ 6ft 7"	1.569Kg/3.46Lb

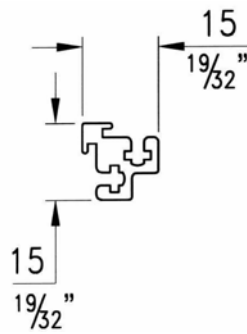

10301-20 - 10345-20

Corner extrusion.
Available in 1-10 modules or 2 metre lengths.

Material: Aluminium

Part Number	Module	Length	Weight
10301-20	1 Module	44mm/ 1.73"	0.012Kg/0.026Lb
10302-20	2 Modules	88mm/ 3.5"	0.026Kg/0.057Lb
10303-20	3 Modules	132mm/ 5.2"	0.036Kg/0.079Lb
10304-20	4 Modules	176mm/ 6.9"	0.048Kg/0.11Lb
10305-20	5 Modules	220mm/ 8.7"	0.067Kg/0.15Lb
10306-20	6 Modules	264mm/ 10.4"	0.071Kg/0.16Lb
10307-20	7 Modules	308mm/ 12.1"	0.084Kg/0.19Lb
10308-20	8 Modules	352mm/ 13.9"	0.095Kg/0.21Lb
10309-20	9 Modules	396mm/ 15.6"	0.115Kg/0.25Lb
10310-20	10 Mod (19" Rackmount)	440mm/ 17.3"	0.121Kg/0.27Lb
10345-20		2m/ 6ft 7"	0.55Kg/1.21Lb

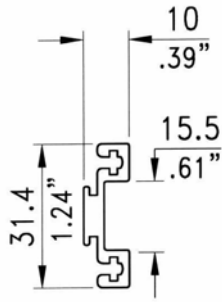

10401-20 - 10410-20

Extension extrusion.
Available in 1-10 modules or 2 metre lengths.

Material: Aluminium

Part Number	Module	Length	Weight
10401-20	1 Module	44mm/ 1.73"	0.018Kg/0.04Lb
10402-20	2 Modules	88mm/ 3.5"	0.03Kg/0.066Lb
10403-20	3 Modules	132mm/ 5.2"	0.045Kg/0.099Lb
10404-20	4 Modules	176mm/ 6.9"	0.062Kg/0.14Lb
10405-20	5 Modules	220mm/ 8.7"	0.077Kg/0.17Lb
10406-20	6 Modules	264mm/ 10.4"	0.092Kg/0.2Lb
10407-20	7 Modules	308mm/ 12.1"	0.106Kg/0.23Lb
10408-20	8 Modules	352mm/ 13.9"	0.121Kg/0.27Lb
10409-20	9 Modules	396mm/ 15.6"	0.135Kg/0.3Lb

2 Unit Front Modules

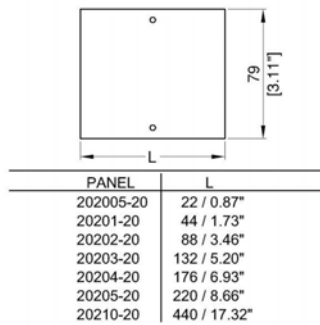

202005-20 - 20210-20

2U Front panel, plain.

Material: 1.0mm/ 20 gauge Steel

Part Number	Description	Weight
202005-20	½ Module wide	
20201-20	1 Module wide	0.035Kg/0.077Lb
20202-20	2 Modules wide	0.063Kg/0.14Lb
20203-20	3 Modules wide	
20204-20	4 Modules wide	
20205-20	5 Modules wide	0.145Kg/0.32Lb
20210-20	10 Modules wide	0.247Kg/0.54Lb

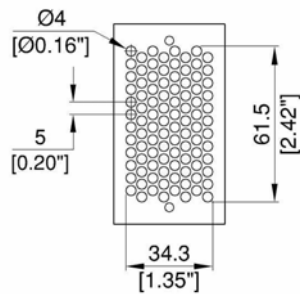
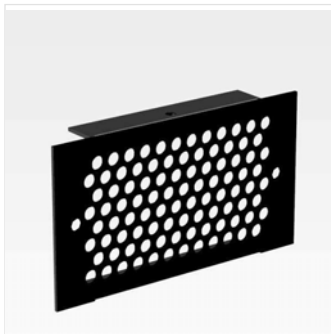

20301-20

2 unit Front panel, 1 Module wide. Vented.

Material: 1.0mm/ 20 gauge Steel

Part Number	Description
20301-20	

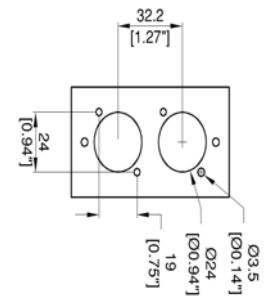
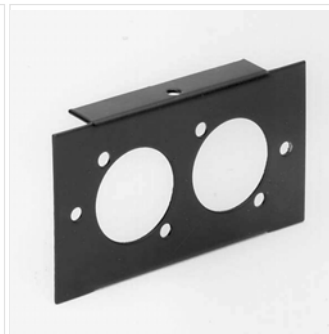

20511-20

Front panel, 1 Module wide.
Punched for 2 x Neutrik D-Series Connectors (XLR, Speakon, RJ45, etc.)

Material: 1.0mm/ 20 gauge Steel

Part Number	Description
20511-20	

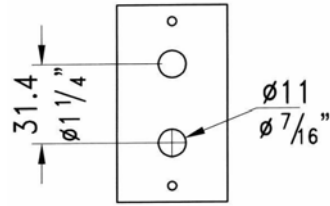

20512-20

Front panel, 1 Module wide.
Punched for 2 x jack-socket.

Material: 1.0mm/ 20 gauge Steel

Part Number	Description
20512-20	

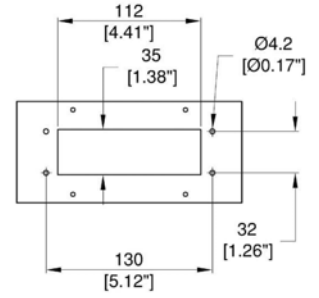
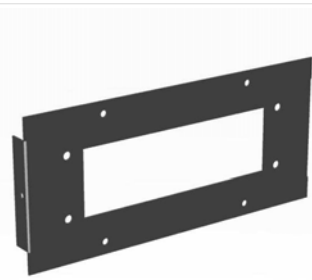

20513-20

Front panel, 4 Module wide.
Punched for HDD24/64/108.

Material: 1.2mm/ 18 gauge Steel

Part Number	Description
20513-20	

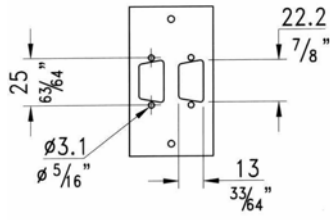

20514-20

Front panel, 1 Module wide.
Punched for 2 x D-sub 9.

Material: 1.0mm/ 20 gauge Steel

Part Number	Description
20514-20	

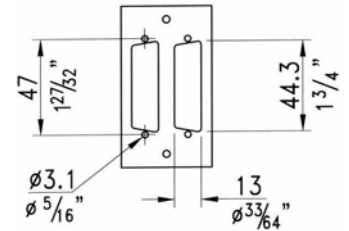

20515-20

Front panel, 1 Module wide.
Punched for 2 x D-sub 25.

Material: 1.0mm/ 20 gauge Steel

Part Number	Description
20515-20	

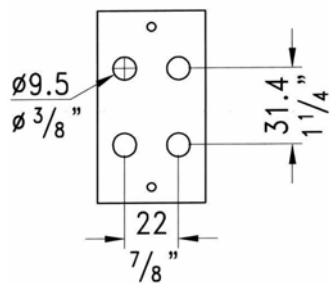

20517-20

Front panel, 1 Module wide.
Punched for 4 x insulated RCA/Phono.

Material: 1.0mm/ 20 gauge Steel

Part Number	Description
20517-20	

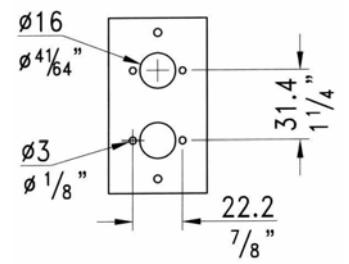

20520-20

Front panel, 1 Module wide.
Punched for 2 x DIN-socket.

Material: 1.0mm/ 20 gauge Steel

Part Number	Description
20520-20	

2 Unit Front Modules

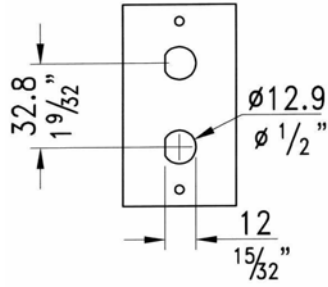

20522-20

Front panel, 1 Module wide.
Punched for 2 x BNC.

Material: 1.0mm/ 20 gauge Steel

Part Number	Description
20522-20	

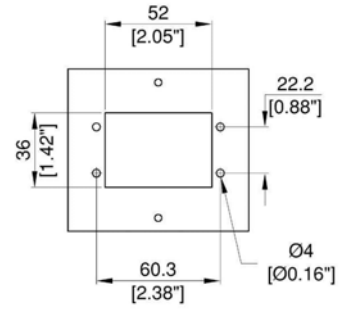

20526-20

Front panel, 2 Module wide.
Punched for EDAC 120.

Material: 1.0mm/ 20 gauge Steel

Part Number	Description
20526-20	

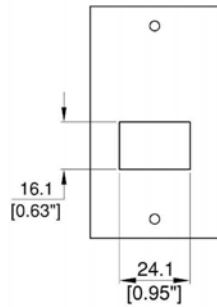
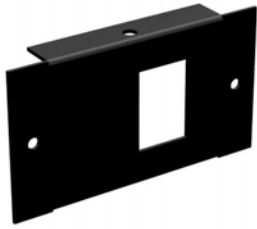

20545-20

Front panel, 1 Module wide.
Punched for RJ45.

Material: 1.0mm/ 20 gauge Steel

Part Number	Description
20545-20	

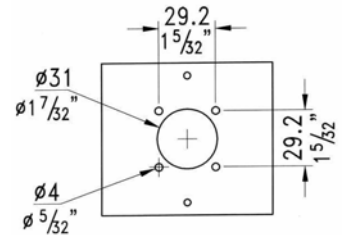

20612-20

Front panel, 2 Modules wide.
Punched for Neutrik G-Series Speakon/ 28pin Ringlock Connectors.

Material: 1.0mm/ 20 gauge Steel

Part Number	Description
20612-20	

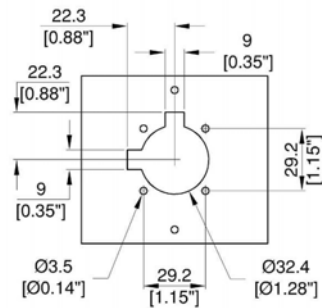
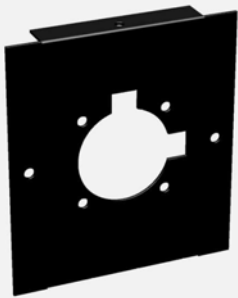

20613-20

Front panel, 2 Modules wide.
Punched for Neutrik G-Series Speakon/ Ampheon EP Connectors.

Material: 1.0mm/ 20 gauge Steel

Part Number	Description
20613-20	

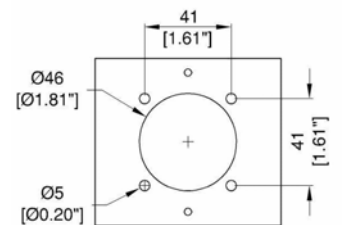

20701-20

Front panel, 2 Modules wide.
Punched for Socapex & Syntax SSX / LK & Syntax 37 Multipin.

Material: 1.0mm/ 20 gauge Steel

Part Number	Description
20701-20	

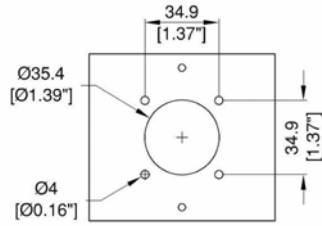
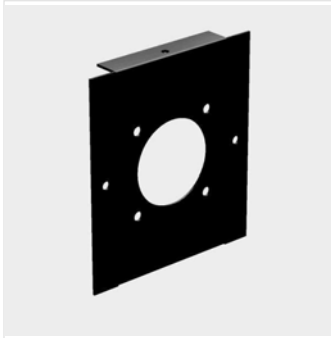

20705-20

Front panel, 2 Modules wide.
Punched for LK & Syntax 25 Multipin.

Material: 1.0mm/ 20 gauge Steel

Part Number	Description
20705-20	

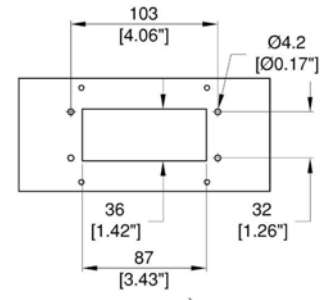
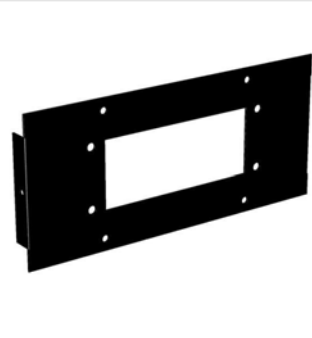

20707-20

Front panel, 2 Modules wide.
Punched for HDD16/40/72.

Material: 1.2mm/ 18 gauge Steel

Part Number	Description
20707-20	

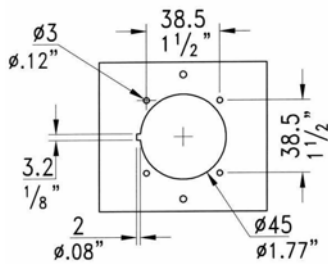

20711-20

Front panel, 2 Modules wide.
Punched for Schuko (type Berger).

Material: 1.0mm/ 20 gauge Steel

Part Number	Description
20711-20	

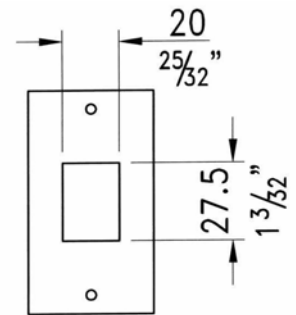

20718-20

Front panel, 1 Module wide.
Punched for IEC male power inlet.

Material: 1.0mm/ 20 gauge Steel

Part Number	Description
20718-20	

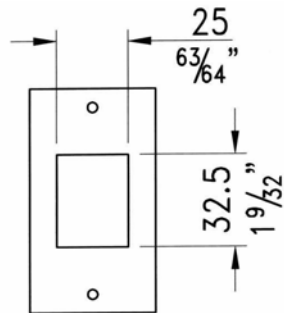

20719-20

Front panel, 1 Module wide.
Punched for IEC female power inlet.

Material: 1.0mm/ 20 gauge Steel

Part Number	Description
20719-20	

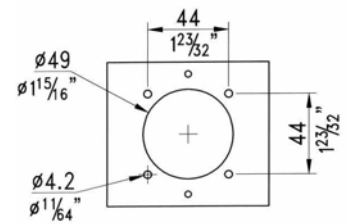

20720-20

Front panel, 2 Modules wide.
Punched for CEE 220V/16 Amp.

Material: 1.0mm/ 20 gauge Steel

Part Number	Description
20720-20	

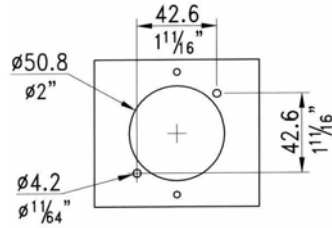
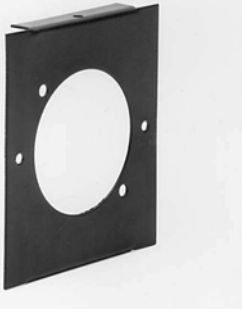

20733-20

Front Panel, 2 Modules wide.
Punched for UK style 13/15 Amp Socket (type Tenby).

Material: 1.0mm/ 20 gauge Steel

Part Number	Description
20733-20	

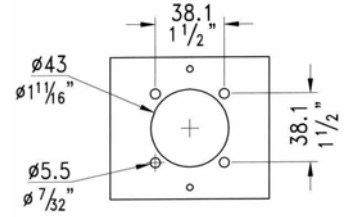

20740-20

Front Panel, 2 Modules wide.
Punched for Power Lock or PowerSyntax - Source.

Material: 1.0mm/ 20 gauge Steel

Part Number	Description
20740-20	

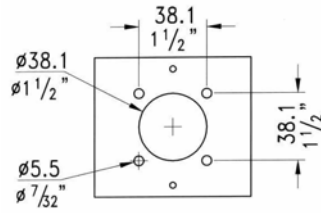
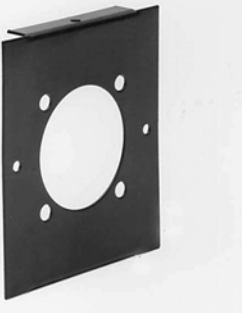

20741-20

Front Panel, 2 Modules wide.
Punched for Power Lock or PowerSyntax - Drain.

Material: 1.0mm/ 20 gauge Steel

Part Number	Description
20741-20	

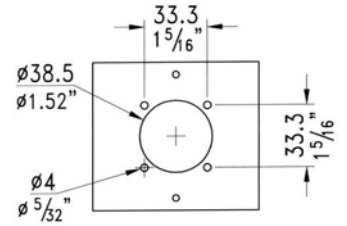

20742-20

Front Panel, 2 Modules wide.
Punched for Bulgin 8 way.

Material: 1.0mm/ 20 gauge Steel

Part Number	Description
20742-20	

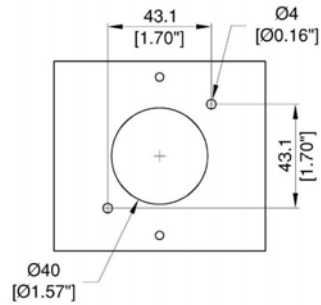
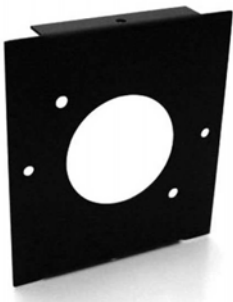

20743-20

Front Panel, 2 Modules wide.
Punched for Turnlok L520R.

Material: 1.0mm/ 20 gauge Steel

Part Number	Description
20743-20	

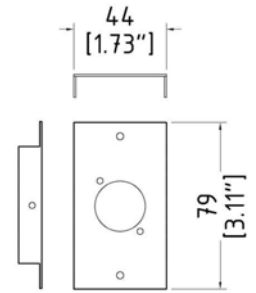

21511-20

Front panel, 1 Module wide.
Punched for 1 x Neutrik D-Series Connector (XLR, Speakon, RJ45, etc.)

Material: 1.0mm/ 20 gauge Steel

Part Number	Description
21511-20	

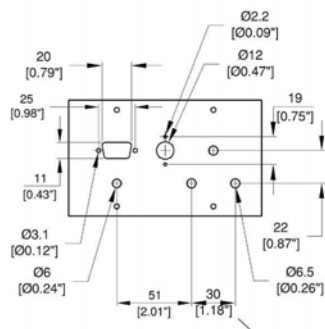
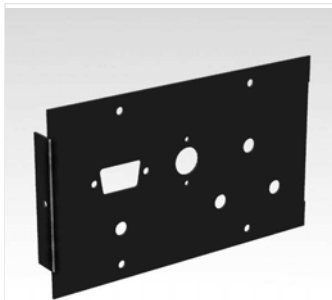

23580-20

Front panel, 3 Module wide.
Multimedia Front Panel.

Material: 1.0mm/ 20 gauge Steel

Part Number	Description
23580-20	



25743-20

Front Panel, 5 Modules wide.
Punched for 2 x Turnlok L520R.

Material: 1.0mm/ 20 gauge Steel

Part Number	Description
25743-20	

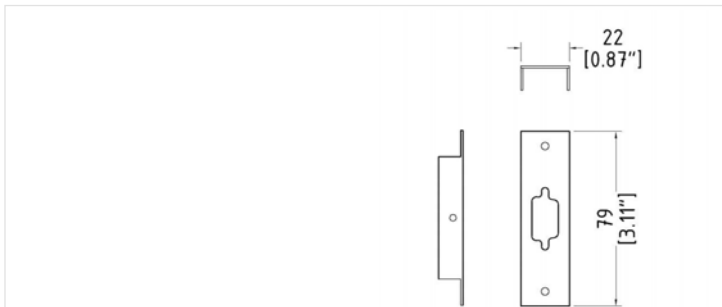

205509-20

2 Unit Front Panel, 1/2 Module wide.
Punched for D-Sub 9.

Material: 1.0mm/ 20 gauge Steel

Part Number	Description
205509-20	

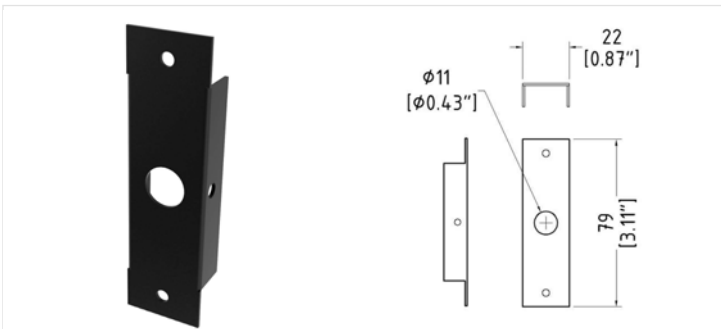

205512-20

2 Unit Front Module, 1/2 Module wide.
Punched for Jack Socket.

Material: 1.0mm/ 20 gauge Steel

Part Number	Finish	Description
205512-20	Black	

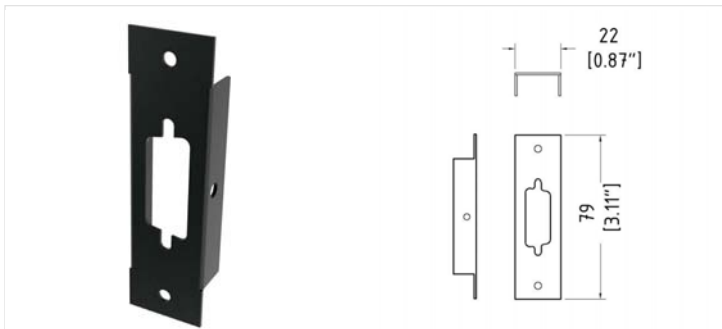

205514-20

2 Unit Front Module, 1/2 Module wide.
Punched for D-Sub 15.

Material: 1.0mm/ 20 gauge Steel

Part Number	Finish	Description
205514-20	Black	

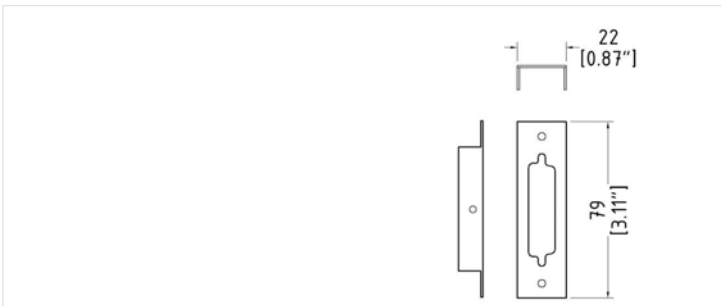

205515-20

2 Unit Front Module, 1/2 Module wide.
Punched for D-Sub 25.

Material: 1.0mm/ 20 gauge Steel

Part Number	Finish	Description
205515-20	Black	

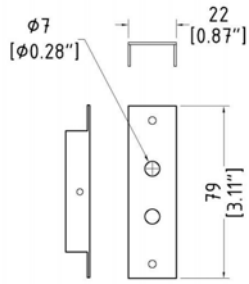

205517-20

2 Unit Front Module, 1/2 Module wide.
Punched for Insulated RCA/Phono.

Material: 1.0mm/ 20 gauge Steel

Part Number	Finish	Description
205517-20	Black	

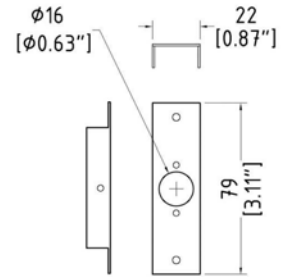

205520-20

2 Unit Front Module, 1/2 Module wide.
Punched for DIN/MIDI.

Material: 1.0mm/ 20 gauge Steel

Part Number	Finish	Description
205520-20	Black	

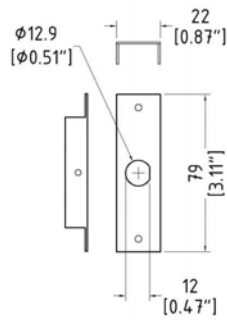

205522-20

2 Unit Front Module, 1/2 Module wide.
Punched for BNC.

Material: 1.0mm/ 20 gauge Steel

Part Number	Finish	Description
205522-20	Black	

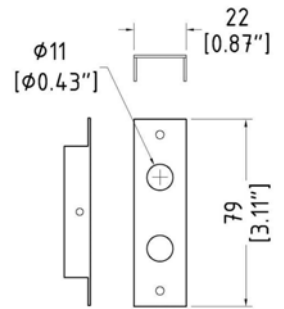

225512-20

2 Unit Front Module, 1/2 Module wide.
Punched for 2 x Jack Socket.

Material: 1.0mm/ 20 gauge Steel

Part Number	Finish	Description
225512-20	Black	

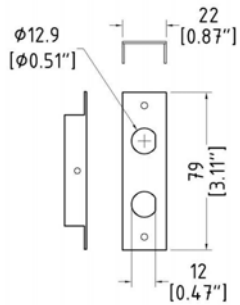

225522-20

2 Unit Front Module, 1/2 Module wide.
Punched for 2 x BNC.

Material: 1.0mm/ 20 gauge Steel

Part Number	Finish	Description
225522-20	Black	

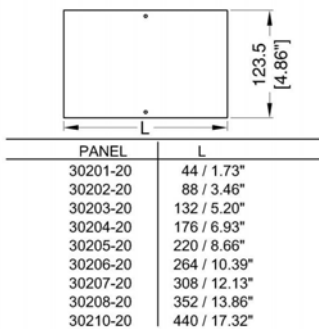

Part Number	Description	Weight
30201-20	1 Module wide	
30202-20	2 Modules wide	0.031Kg/0.068Lb
30203-20	3 Modules wide	
30204-20	4 Modules wide	
30205-20	5 Modules wide	
30206-20	6 Modules wide	
30207-20	7 Modules wide	
30208-20	8 Modules wide	
30210-20	10 Modules wide	

30201-20 - 30210-20

3U Front panel, plain.

Material: 1.0mm/ 20 gauge Steel

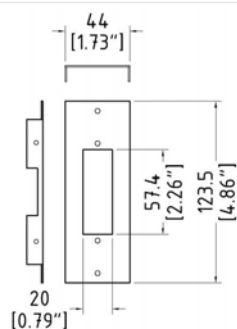

30291-20

3U Front panel, 1 Module wide.
Punched for 1U x 1/2 Module Front Panels.
Compatible with 202005-20, 205509-20, 205512-20 etc.

Material: 1.0mm/ 20 gauge Steel

Part Number	Finish	Description
30291-20	Black	

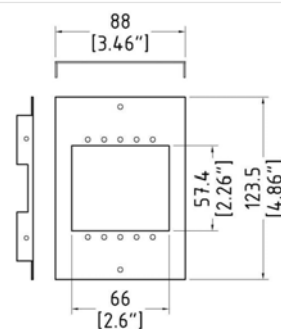

30292-20

3U Front panel, 2 Modules wide.
Punched for 1 1/2 Units of 1U Front Panels

Material: 1.0mm/ 20 gauge Steel

Part Number	Finish	Description
30292-20	Black	

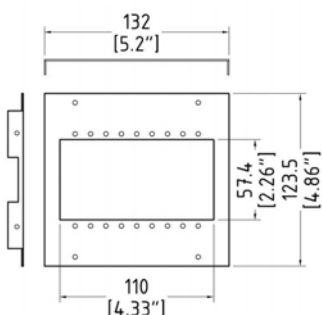

30293-20

3U Front panel, 3 Modules wide.
Punched for 2 1/2 Units of 1U Front Panels

Material: 1.0mm/ 20 gauge Steel

Part Number	Finish	Description
30293-20	Black	

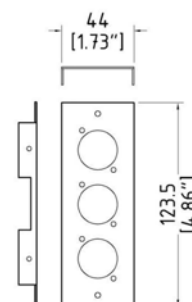

30511-20

3U Front panel, 1 Module wide.
Punched for 3 x Neutrik D-Series Connectors (XLR, Speakon, RJ45, etc.)

Material: 1.0mm/ 20 gauge Steel

Part Number	Finish	Description
30511-20	Black	

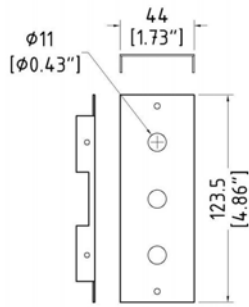

30512-20

3U Front panel, 1 Module wide.
Punched for 3 x Jack Socket.

Material: 1.0mm/ 20 gauge Steel

Part Number	Finish	Description
30512-20	Black	

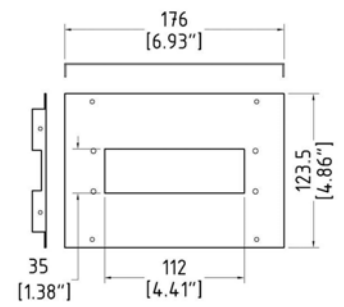

30513-20

3U Front panel, 4 Modules wide.
Punched for HDD24/64/108.

Material: 1.0mm/ 20 gauge Steel

Part Number	Finish	Description
30513-20	Black	

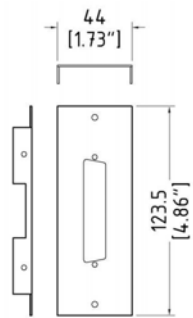

30519-20

3U Front panel, 1 Module wide.
Punched for D-Sub 37.

Material: 1.0mm/ 20 gauge Steel

Part Number	Finish	Description
30519-20	Black	

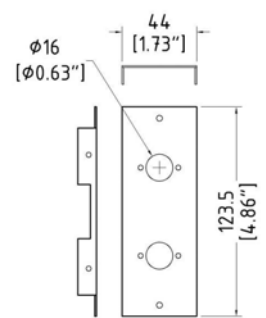

30520-20

3U Front panel, 1 Module wide.
Punched for 2 x DIN.

Material: 1.0mm/ 20 gauge Steel

Part Number	Finish	Description
30520-20	Black	

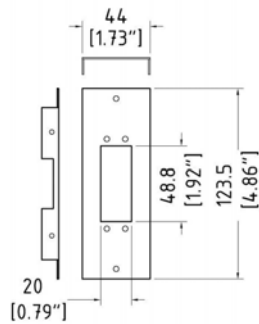

30521-20

3U Front panel, 1 Module wide.
Punched for EDAC 56.

Material: 1.0mm/ 20 gauge Steel

Part Number	Finish	Description
30521-20	Black	

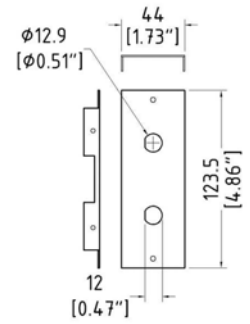

30522-20

3U Front panel, 1 Module wide.
Punched for 2 x BNC.

Material: 1.0mm/ 20 gauge Steel

Part Number	Finish	Description
30522-20	Black	

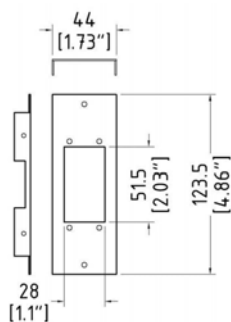

30523-20

3U Front panel, 1 Module wide.
Punched for EDAC 90.

Material: 1.0mm/ 20 gauge Steel

Part Number	Finish	Description
30523-20	Black	

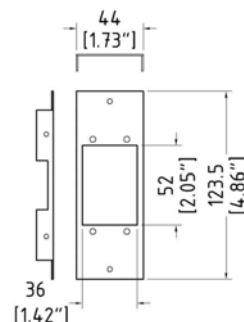

30526-20

3U Front panel, 1 Module wide.
Punched for EDAC 120.

Material: 1.0mm/ 20 gauge Steel

Part Number	Finish	Description
30526-20	Black	

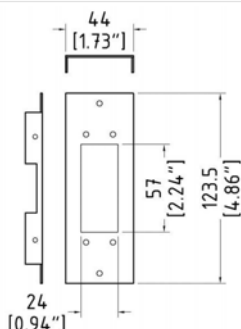

30527-20

3U Front panel, 1 Module wide.
Punched for HD15(HA10).

Material: 1.0mm/ 20 gauge Steel

Part Number	Finish	Description
30527-20	Black	

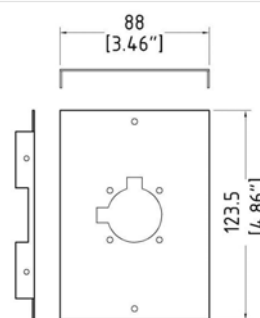

30613-20

3U Front panel, 2 Modules wide.
Punched for Neutrik G-Series Speakon/ Amphenol EP Connectors.

Material: 1.0mm/ 20 gauge Steel

Part Number	Finish	Description
30613-20	Black	

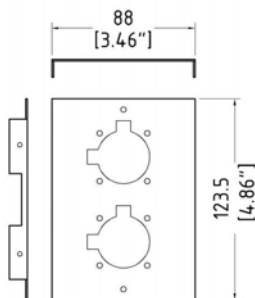

30614-20

3U Front panel, 2 Modules wide.
Punched for 2 x Neutrik G-Series Speakon/ Amphenol EP Connectors.

Material: 1.0mm/ 20 gauge Steel

Part Number	Finish	Description
30614-20	Black	

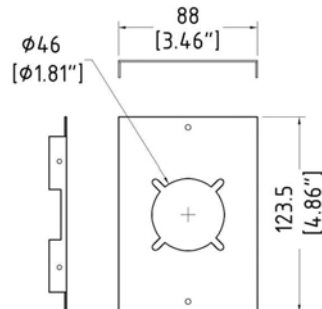

30701-20

3U Front panel, 2 Modules wide.
Punched for Socapex & Syntax SSX / LK & Syntax 37 Multipin.

Material: 1.0mm/ 20 gauge Steel

Part Number	Finish	Description
30701-20	Black	

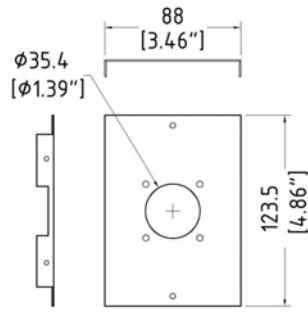

30705-20

3U Front panel, 2 Modules wide.
Punched for LK & Syntax 25 Multipin.

Material: 1.0mm/ 20 gauge Steel

Part Number	Finish	Description
30705-20	Black	

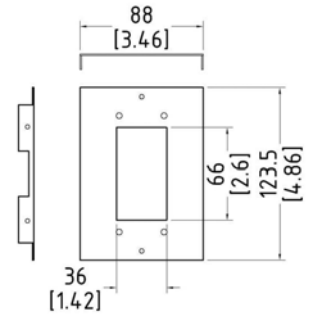

30706-20

3U Front panel, 2 Modules wide.
Punched for HDD10

Material: 1.0mm/ 20 gauge Steel

Part Number	Finish	Description
30706-20	Black	

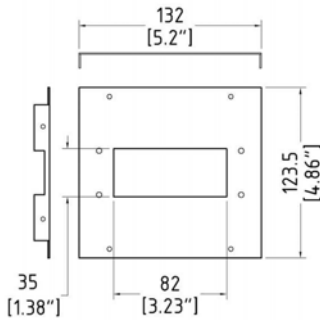

30707-20

3U Front panel, 3 Modules wide.
Punched for HDD16.

Material: 1.0mm/ 20 gauge Steel

Part Number	Finish	Description
30707-20	Black	

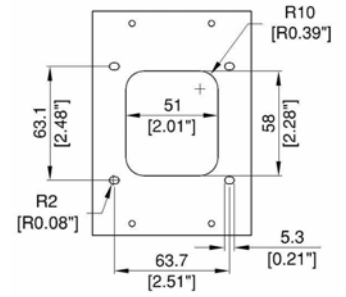
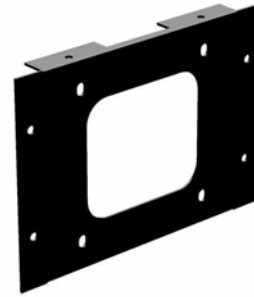

30710-20

Front panel, 2 Modules wide.
Punched for standard recessed Schuko.

Material: 1.0mm/ 20 gauge Steel

Part Number	Description
30710-20	

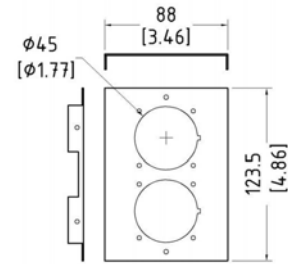

30711-20

3U Front panel, 2 Modules wide.
Punched for Schuko (type Berger)

Material: 1.0mm/ 20 gauge Steel

Part Number	Finish	Description
30711-20	Black	

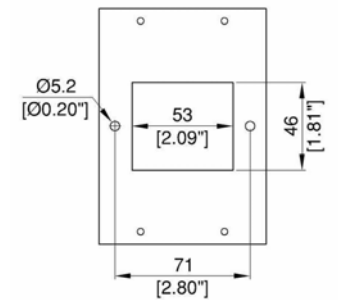
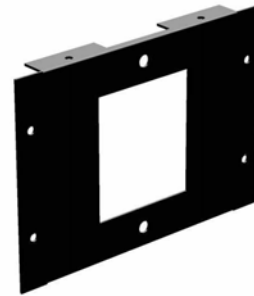

30712-20

Front panel, 2 Modules wide.
Punched for 3 x DIN Circuit Breaker.

Material: 1.0mm/ 20 gauge Steel

Part Number	Description
30712-20	

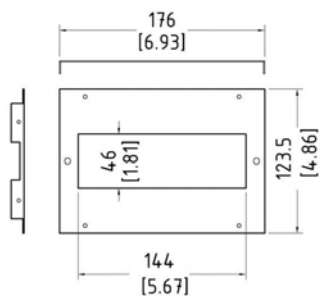

30716-20

3U Front panel, 4 Modules wide.
Punched for 8 x IEC

Material: 1.0mm/ 20 gauge Steel

Part Number	Finish	Description
30716-20	Black	

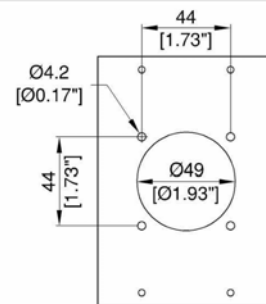
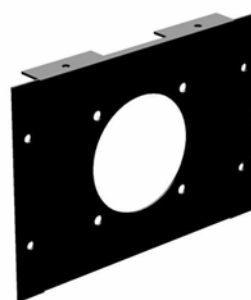

30720-20

3U Front panel, 2 Modules wide.
Punched for CEE 16A / LK & Syntax 54 Multipin

Material: 1.0mm/ 20 gauge Steel

Part Number	Finish	Description
30720-20	Black	

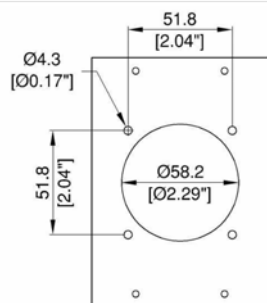
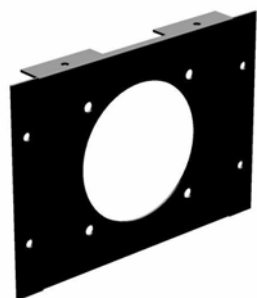

30721-20

Front panel, 2 Modules wide.
Punched for CEE 380V/16 Amp.

Material: 1.0mm/ 20 gauge Steel

Part Number	Description
30721-20	

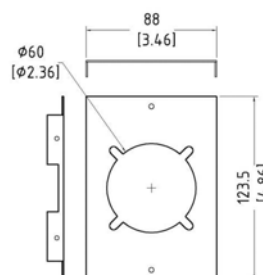

30722-20

3U Front panel, 2 Modules wide.
Punched for CEE 400V/32A

Material: 1.0mm/ 20 gauge Steel

Part Number	Finish	Description
30722-20	Black	

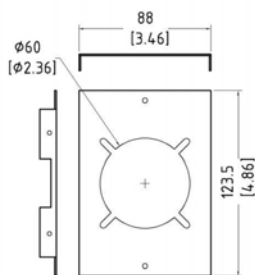

30725-20

3U Front panel, 2 Modules wide.
Punched for LK & Syntax 85/100/150/205 Multipin

Material: 1.0mm/ 20 gauge Steel

Part Number	Finish	Description
30725-20	Black	

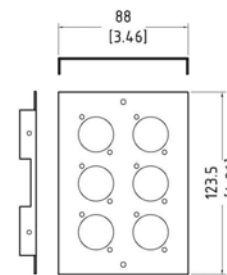

32511-20

3U Front panel, 2 Modules wide.
Punched for 6 x Neutrik D-Series Connectors (XLR, Speakon, RJ45, etc.)

Material: 1.0mm/ 20 gauge Steel

Part Number	Finish	Description
32511-20	Black	

3 Unit Front Modules

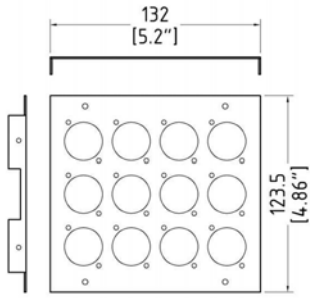

33511-20

3U Front panel, 3 Modules wide.
Punched for 12 x Neutrik D-Series Connectors (XLR, Speakon, RJ45, etc.)

Material: 1.2mm/ 18 gauge Steel

Part Number	Finish	Description
33511-20	Black	

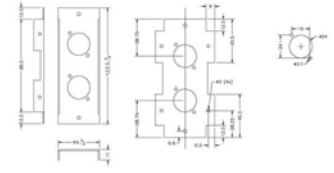

31511-20

3U Front panel, 1 Modules wide.
Punched for 2 x Neutrik D-Series Connectors (XLR, Speakon, RJ45, etc.)

Material: 1.2mm/ 18 gauge Steel

Part Number	Finish	Description
31511-20	Black	

3U Front Modules

4 Unit Front Modules

320

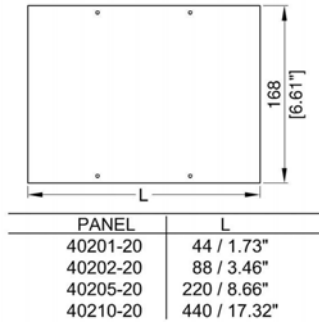

40201-20 - 40210-20

Front panel, plain.

Material: 1.0mm/ 20 gauge Steel

Part Number	Description	Weight
40201-20	1 Module wide	0.075Kg/0.17Lb
40202-20	2 Modules wide	0.13Kg/0.29Lb
40203-20	3 Modules wide	0.20Kg/0.44Lb
40204-20	4 Modules wide	0.25Kg/0.55Lb
40205-20	5 Modules wide	0.31Kg/0.68Lb
40210-20	10 Modules wide	0.54Kg/1.19Lb

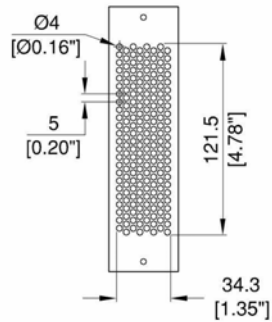

40301-20

Front panel, 1 Module wide. Vented.

Material: 1.0mm/ 20 gauge Steel

Part Number	Description
40301-20	

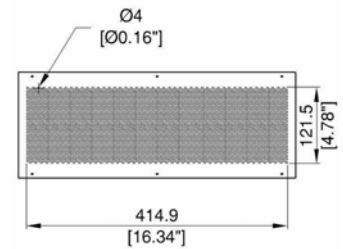
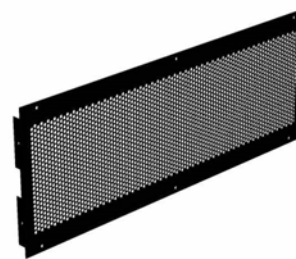

40310-20

Front panel, 10 Module wide. Vented.

Material: 1.0mm/ 20 gauge Steel

Part Number	Description
40310-20	

Please visit www.penn-elcom.com for up to date information

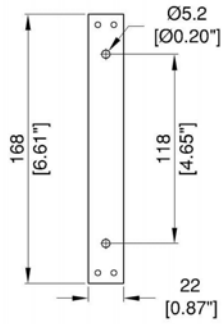

40505-20

Front panel, 1/2 Module wide, for 3U Rack Handle.

Material: 1.2mm/ 18 gauge Steel

Part Number	Description
40505-20	

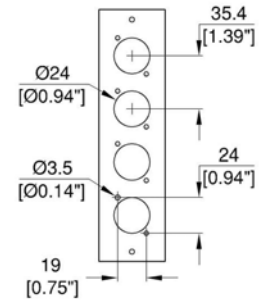

40511-20

Front panel, 1 Module wide.
Punched for 4 x Neutrik D-Series Connectors (XLR, Speakon, RJ45, etc.)

Material: 1.0mm/ 20 gauge Steel

Part Number	Description
40511-20	

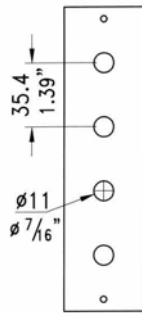

40512-20

Front panel, 1 Module wide.
Punched for 4 x Jack Socket.

Material: 1.0mm/ 20 gauge Steel

Part Number	Description
40512-20	

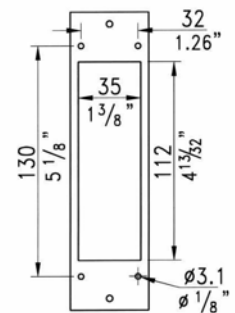

40513-20

Front panel, 1 Module wide.
Punched for HDD 24/64/108.

Material: 1.0mm/ 20 gauge Steel

Part Number	Description
40513-20	

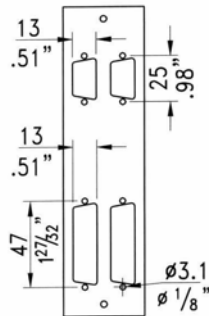

40514-20

Front panel, 1 Module wide.
Punched for 2 x D-sub 9 & 2 x D-sub 25.

Material: 1.0mm/ 20 gauge Steel

Part Number	Description
40514-20	

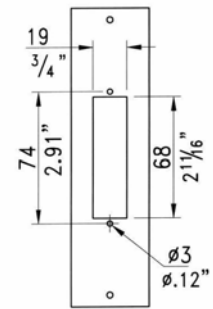

40516-20

Front panel, 1 Module wide.
Punched for Multipin 30/39. DIN 41618/41622.

Material: 1.0mm/ 20 gauge Steel

Part Number	Description
40516-20	

4 Unit Front Modules

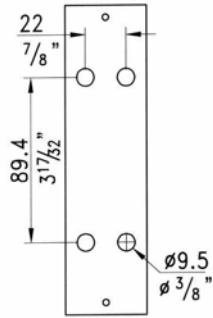

40517-20

Front panel, 1 Module wide.
Punched for 4 x insulated RCA/Phono.

Material: 1.0mm/ 20 gauge Steel

Part Number	Description
40517-20	

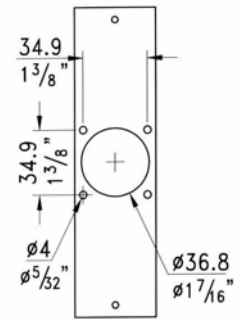

40518-20

Front panel, 1 Module wide.
Punched for PT-E 61 MIL-C-26482.

Material: 1.0mm/ 20 gauge Steel

Part Number	Description
40518-20	

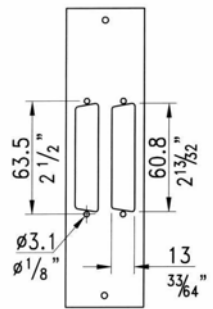

40519-20

Front panel, 1 Module wide.
Punched for 2 x D-sub 37.

Material: 1.0mm/ 20 gauge Steel

Part Number	Description
40519-20	

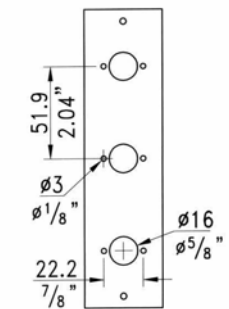

40520-20

Front panel, 1 Module wide.
Punched for 3 x DIN.

Material: 1.0mm/ 20 gauge Steel

Part Number	Description
40520-20	

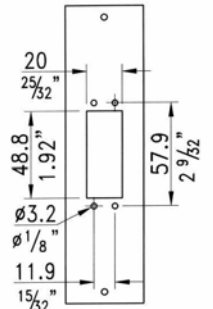
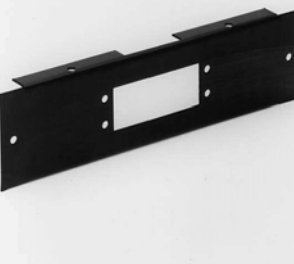

40521-20

Front panel, 1 Module wide.
Punched for EDAC 56.

Material: 1.0mm/ 20 gauge Steel

Part Number	Description
40521-20	

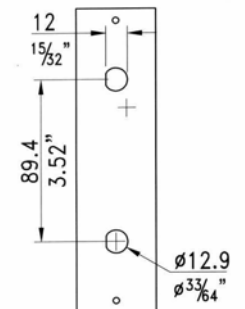

40522-20

Front panel, 1 Module wide.
Punched for 2 x BNC.

Material: 1.0mm/ 20 gauge Steel

Part Number	Description
40522-20	

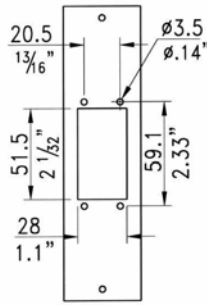

40523-20

Front Panel, 1 Module wide.
Punched for EDAC90.

Material: 1.0mm/ 20 gauge Steel

Part Number	Description
40523-20	

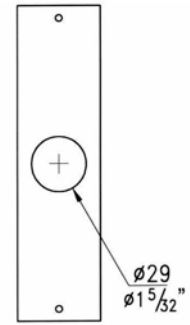

40524-20

Front Panel, 1 Module wide.
Punched for PG21 cable-gland.

Material: 1.0mm/ 20 gauge Steel

Part Number	Description
40524-20	

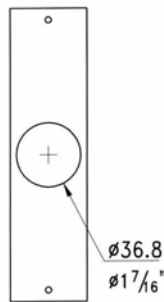

40525-20

Front panel, 1 Module wide.
Punched for PG 29 cable-gland.

Material: 1.0mm/ 20 gauge Steel

Part Number	Description
40525-20	

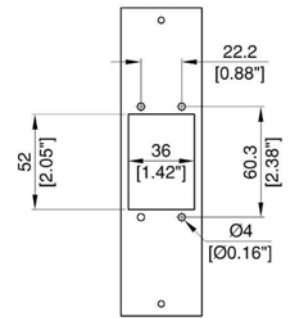
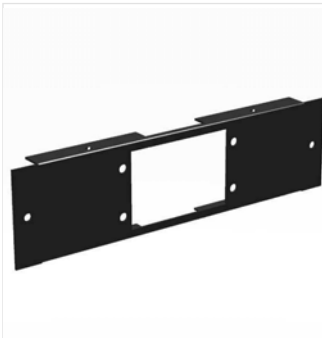

40526-20

Front panel, 1 Module wide.
Punched for EDAC 120.

Material: 1.0mm/ 20 gauge Steel

Part Number	Description
40526-20	

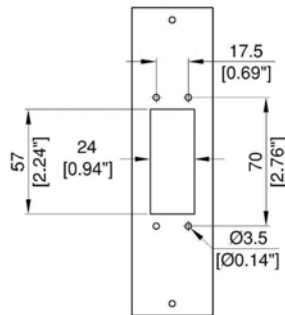

40527-20

Front panel, 1 Module wide.
Punched for Harting HD15 (HA10)

Material: 1.0mm/ 20 gauge Steel

Part Number	Description
40527-20	

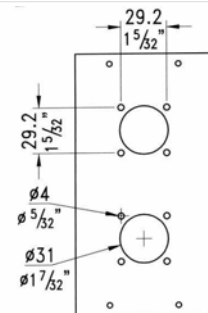

40612-20

Front panel, 2 Modules wide.
Punched for 2 x Neutrik G-Series Speaker/ 28pin Ringlock Connectors.

Material: 1.2mm/ 18 gauge Steel

Part Number	Description
40612-20	

4 Unit Front Modules

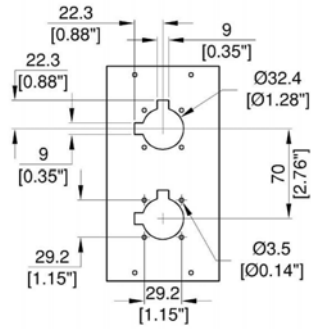
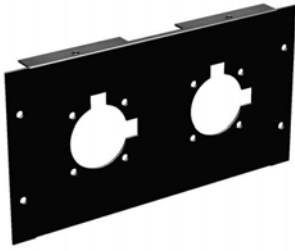

40613-20

Front panel, 2 Modules wide.
Punched for 2 x Neutrik G-Series Speakon/ Amphenol EP Connectors.

Material: 1.0mm/ 20 gauge Steel

Part Number	Description
40613-20	

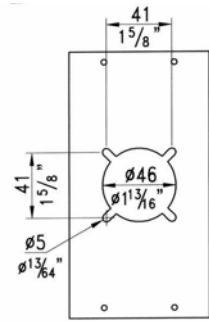
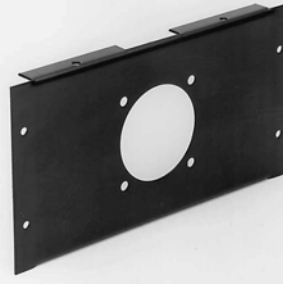

40701-20

Front panel, 2 Modules wide.
Punched for Socapex & Syntax SSX / LK & Syntax 37 Multipin.

Material: 1.2mm/ 18 gauge Steel

Part Number	Description
40701-20	

4U Front Modules

324

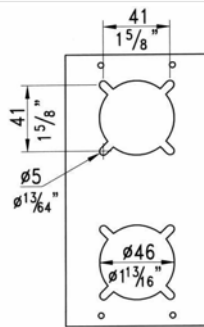

40702-20

Front panel, 2 Modules wide.
Punched for 2 x Socapex or Syntax SSX.

Material: 1.2mm/ 18 gauge Steel

Part Number	Description
40702-20	

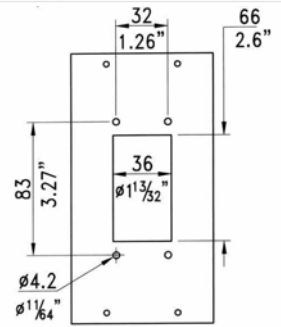

40706-20

Front panel, 2 Modules wide.
Punched for HDD 10.

Material: 1.2mm/ 18 gauge Steel

Part Number	Description
40706-20	

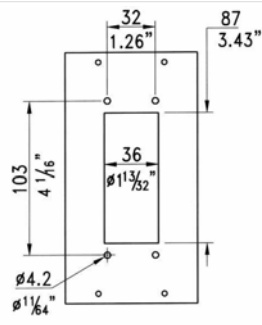

40707-20

Front panel, 2 Modules wide.
Punched for HDD 16/40/72.

Material: 1.2mm/ 18 gauge Steel

Part Number	Description
40707-20	

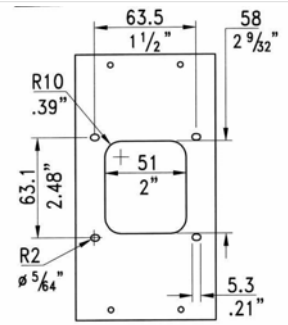

40710-20

Front panel, 2 Modules wide.
Punched for standard recessed Schuko.

Material: 1.2mm/ 18 gauge Steel

Part Number	Description
40710-20	

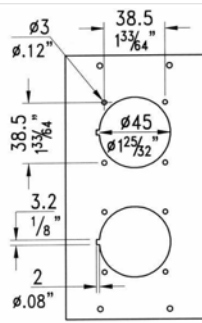
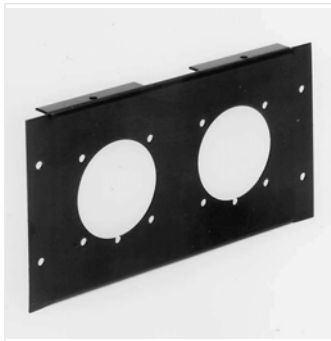

40711-20

Front panel, 2 Modules wide.
Punched for 2 x Schuko (type Berger).

Material: 1.2mm/ 18 gauge Steel

Part Number	Description
40711-20	

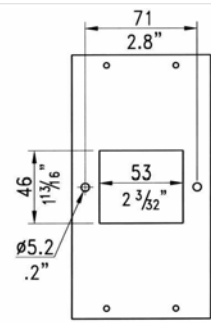

40712-20

Front panel, 2 Modules wide.
Punched for DIN circuit breaker x 3.

Material: 1.2mm/ 18 gauge Steel

Part Number	Description
40712-20	

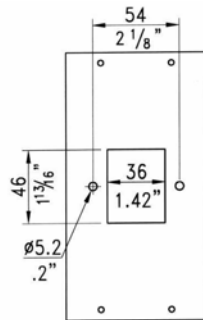

40713-20

Front Panel, 2 Modules wide.
Punched for DIN circuit breaker x 2.

Material: 1.2mm/ 18 gauge Steel

Part Number	Description
40713-20	

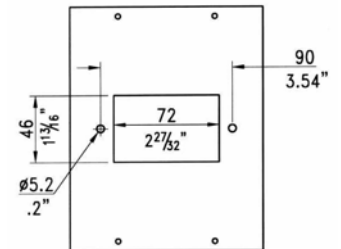
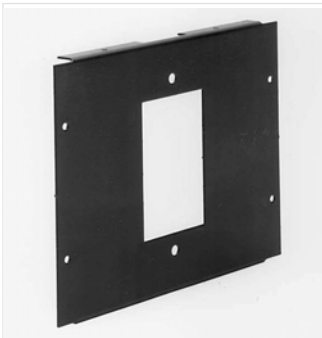

40714-20

Front Panel, 3 Modules wide.
Punched for DIN circuit breaker x 4.

Material: 1.2mm/ 18 gauge Steel

Part Number	Description
40714-20	

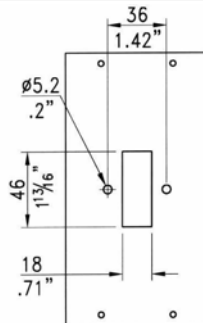

40715-20

Front Module, 2 Modules wide.
Punched for DIN circuit breaker x 1.

Material: 1.2mm/ 18 gauge Steel

Part Number	Description
40715-20	

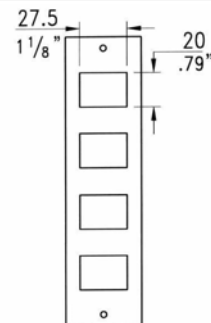

40718-20

Front panel, 1 Module wide.
Punched for snap-in IEC-male x 4.

Material: 1.2mm/ 18 gauge Steel

Part Number	Description
40718-20	

4 Unit Front Modules

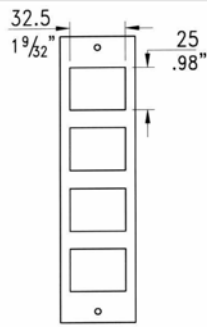

40719-20

Front panel, 1 Module wide.
Punched for snap-in IEC-female x 4.

Material: 1.2mm/ 18 gauge Steel

Part Number	Description
40719-20	

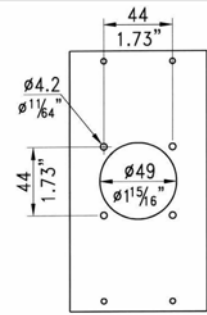
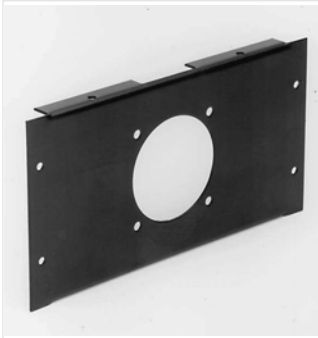

40720-20

Front panel, 2 Modules wide.
Punched for CEE 220V/ 16 Amp.

Material: 1.2mm/ 18 gauge Steel

Part Number	Description
40720-20	

4U Front Modules

326

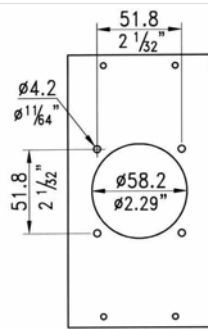
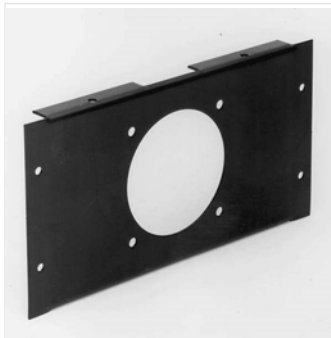

40721-20

Front panel, 2 Modules wide.
Punched for CEE 380V/ 16 Amp.

Material: 1.2mm/ 18 gauge Steel

Part Number	Description
40721-20	

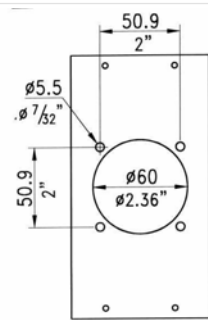

40722-20

Front panel, 2 Modules wide.
Punched for CEE 380V/32 Amp.

Material: 1.2mm/ 18 gauge Steel

Part Number	Description
40722-20	

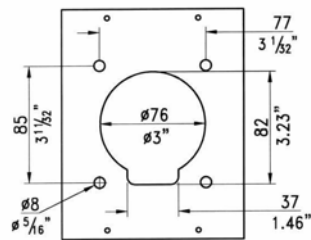

40723-20

Front panel, 3 Modules wide.
Punched for CEE 380V/63 Amp.

Material: 1.2mm/ 18 gauge Steel

Part Number	Description
40723-20	

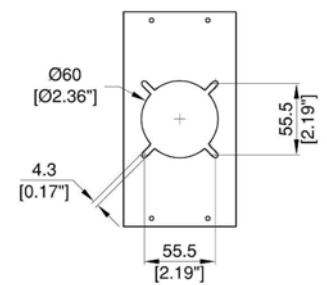
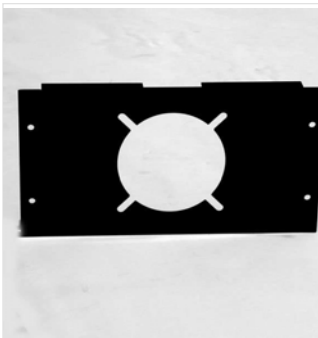

40725-20

Front panel, 2 Modules wide.
Punched for LK & Syntax 85/100/150/205 Multipin

Material: 1.2mm/ 18 gauge Steel

Part Number	Description
40725-20	

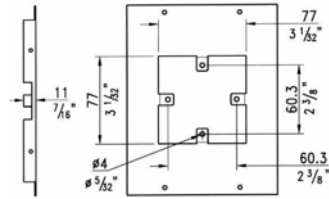

40731-20

Front panel, 3 Modules wide.
Punched for UK style 13 Amp. Domestic Wall Socket.

Material: 1.2mm/ 18 gauge Steel

Part Number	Description
40731-20	

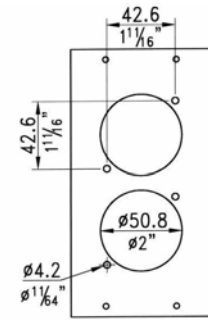

40733-20

Front panel, 2 Modules wide.
Punched for 2 x UK style 13/15 Amp. Socket. (type Tenby).

Material: 1.2mm/ 18 gauge Steel

Part Number	Description
40733-20	

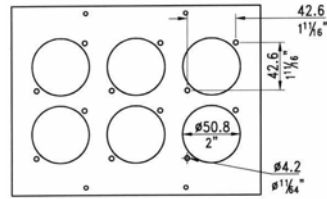
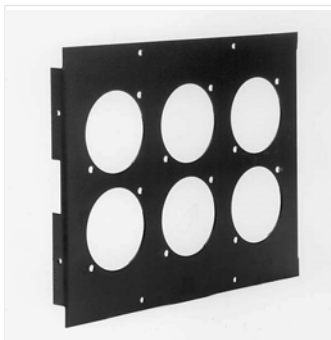

40736-20

Front panel, 5 Modules wide.
Punched for 6 x UK style 13/15 Amp Socket. (type Tenby).

Material: 1.2mm/ 18 gauge Steel

Part Number	Description
40736-20	

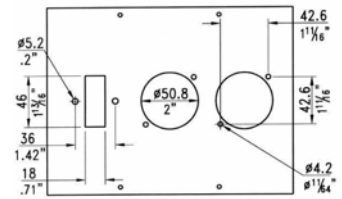
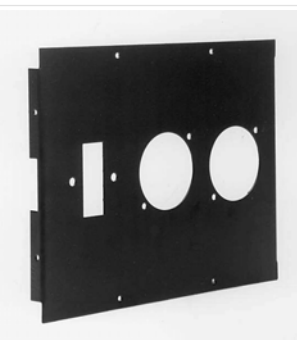

40737-20

Front Panel, 5 Modules wide.
Punched for 2 x UK style 13/15 Amp Socket. (type Tenby) & 1 x DIN circuit breaker.

Material: 1.2mm/ 18 gauge Steel

Part Number	Description
40737-20	

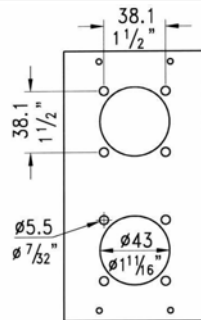

40740-20

Front Panel, 2 Modules wide.
Punched for 2 x Power Lock or PowerSyntax - Source.

Material: 1.2mm/ 18 gauge Steel

Part Number	Description
40740-20	

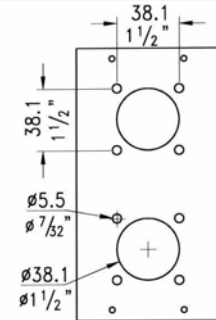

40741-20

Front Panel, 2 Modules wide.
Punched for 2 x Power Lock or PowerSyntax - Drain.

Material: 1.2mm/ 18 gauge Steel

Part Number	Description
40741-20	

4 Unit Front Modules

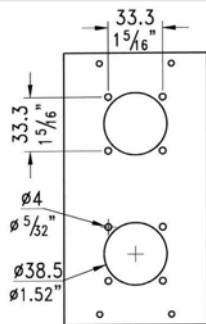

40742-20

Front Panel, 2 Modules wide.
Punched for 2 x Bulgin 8 way.

Material: 1.2mm/ 18 gauge Steel

Part Number	Description
40742-20	

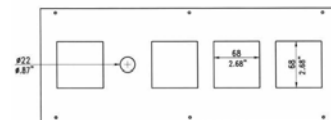

40791-20

Front panel, 10 Modules wide.
Punched for 4 x DIN 72 & 1 selector.

Material: 1.2mm/ 18 gauge Steel

Part Number	Description
40791-20	

4U Front Modules

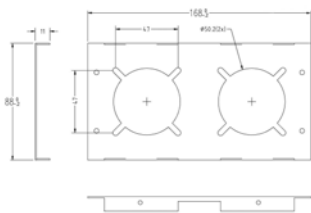
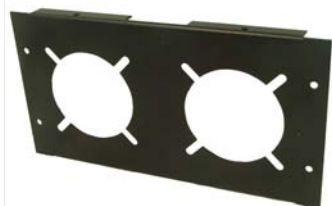

42720-20

Front panel, 2 Modules wide.
Punched for 2 x 16A 220V

Material: 1.2mm/ 18 gauge Steel

Part Number	Finish	Description
42720-20	Black	

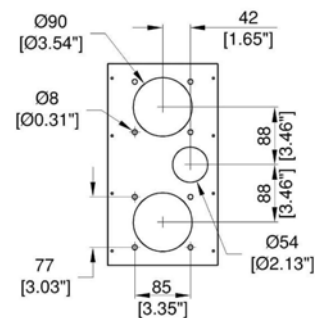
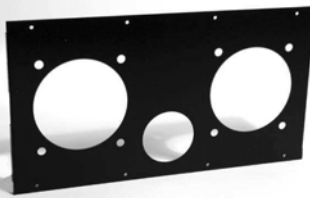

47723-20

Front panel, 7 Modules wide.
Punched for 2 x 63A and 1 PG42 cable gland.

Material: 1.2mm/ 18 gauge Steel

Part Number	Description
47723-20	

Plain End Plates

Endplate, Stage box. 2 x 2 units.

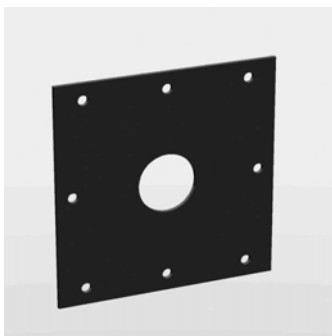

Material: 1.2mm/ 18 gauge Steel

Part No.	Description		Weight
50120-20	1 x 2 units, plain		0.035Kg/0.077Lb
50140-20	1 x 4 units, plain		0.092Kg/0.2Lb
50143-20	1 x 4 units, Punched for PG16 cable gland		0.027Kg/0.06Lb
50220-20	2 x 2 units, Plain		0.08Kg/0.18Lb
50221-20	2 x 2 units, Punched for Socapex & Syntax SSX / LK & Syntax 37 Multipin		0.035Kg/0.077Lb
50223-20	2 x 2 units, Punched for PG16 cable gland		0.041Kg/0.09Lb
50240-20	2 x 4 units, Plain		0.157Kg/0.35Lb

1U End Plates

Endplate, rackbox, 1 unit high.



Material: 1.5mm/ 16 gauge Steel

Part No.	Depth		Weight
51410-20	4 Units - 177mm/ 7"		0.102Kg/0.22Lb
51510-20	5 Units - 223.5mm/ 8.8"		0.09Kg/0.2Lb
51610-20	6 Units - 267.5mm/ 10.5"		0.11Kg/0.24Lb

2U End Plates

Endplate, rackmount 2 units high.



Material: 1.5mm/ 16 gauge Steel

Part No.	Depth		Weight
51120-20	1 Unit - 47mm/ 1.85"		0.07Kg/0.15Lb
51220-20	2 Units - 90.9mm/ 3.6"		0.119Kg/0.26Lb
51420-20	4 Units - 177mm/ 7"		0.206Kg/0.45Lb

52230-20 - 52237-20 3U End Plates

Endplate for Rack Box or Stage Box, 3 units high.

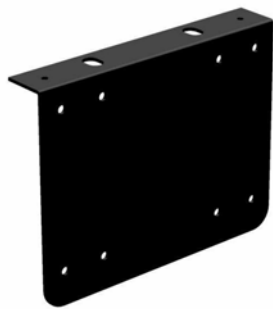

Material: 1.5mm/ 16 gauge Steel

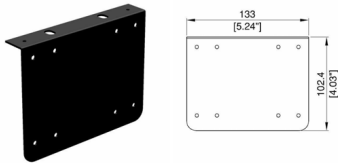
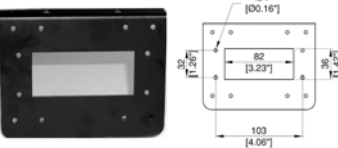
Part No.	Depth		Weight
52230-20	Plain		0.06Kg/0.13Lb
52237-20	Punched for HDD16		0.06Kg/0.13Lb

4U End Plates

Endplate, rackmount, 4 units high.

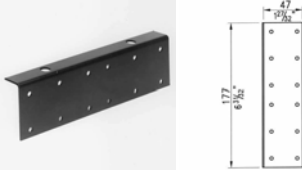
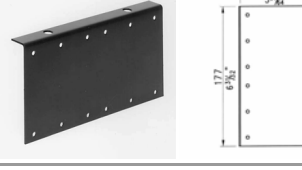
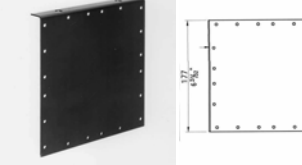

Material: 1.5mm/ 16 gauge Steel

Part No.	Depth		Weight
51140-20	1 Unit - 47mm/ 1.85"		0.149Kg/0.33Lb
51240-20	2 Units - 90.9mm/ 3.6"		0.234Kg/0.52Lb
51440-20	4 Units - 177mm/ 7"		0.421Kg/0.93Lb

52140-20 - 52144-20 4U End Plates

Endplate, rackmount 4 units high x 1 unit deep.

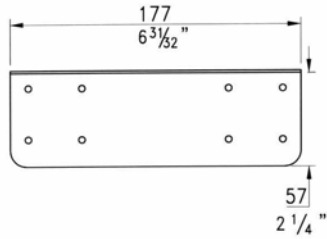

Material: 1.5mm/ 16 gauge Steel

Part Number	Description	Weight
52140-20	Plain	0.156Kg/0.34Lb
Variations	Description	Weight
52143-20	Punched for PG16 cable-gland	0.166Kg/0.37Lb
52144-20	Punched for PG21 cable-gland	0.151Kg/0.33Lb

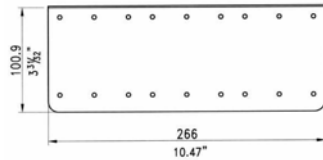

52260-20 6U End Plate

Endplate, rackmount 6 units high x 2 units deep.

Material: 1.5mm/ 16 gauge Steel

Part Number	Description
52260-20	

52240-20 - 52248-20 4U End Plates

Endplate, rackmount 4 units high x 2 units deep.

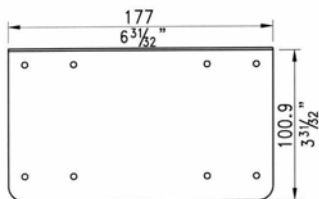

Material: 1.5mm/ 16 gauge Steel

Part Number	Description	Weight
52240-20	Plain	0.244Kg/0.54Lb
Variations	Description	Weight
52241-20	Punched for Socapex/LK37	0.08Kg/0.18Lb
52242-20	Punched for CEE 380V/16Amp	0.238Kg/0.52Lb
52244-20	Punched for PG21 cable-gland	0.257Kg/0.57Lb
52245-20	Punched for PG29 cable-gland	0.238Kg/0.52Lb
52246-20	Punched for HDD 24/64/108	0.214Kg/0.47Lb
52247-20	Punched for HDD 16	0.214Kg/0.47Lb
52248-20	Punched for HDD 10	0.232Kg/0.51Lb

8U End Plates

Endplate, Rackmount, 8 units high.



Material: 1.5mm/ 16 gauge Steel

Part No.	Depth		Weight
52180-20	1 Unit - 47mm/ 1.85"		0.321Kg/0.71Lb
52280-20	2 Units - 90.9mm/ 3.6"		0.495Kg/1.09Lb
51880-20	8 Units - 359.3mm/ 14.1"		1.68Kg/3.7Lb

Cover Plates

Cover plate to blank off XLR-hole.

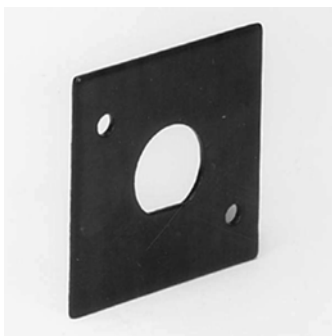

Material: 1.0mm/ 20 gauge Steel

Part No.	Description		Weight
60801-20	Cover plate to blank off XLR-hole.		0.9Kg/1.98Lb Per 100
60812-20	Cover plate to change XLR-hole to Telejack.		0.8Kg/1.76Lb Per 100
60817-20	Cover plate to change XLR-hole to RCA/Phono.		0.9Kg/1.98Lb Per 100
60820-20	Cover plate to change XLR-hole to DIN.		0.7Kg/1.54Lb Per 100
60822-20	Cover plate to change XLR-hole to BNC.		0.9Kg/1.98Lb Per 100

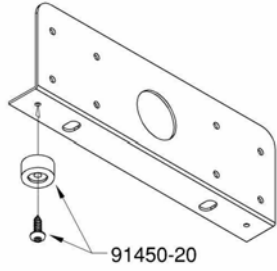

91450-20

Set of 4 rubber feet, includes screws.

Material: Rubber / Steel

Part Number	Description
91450-20	

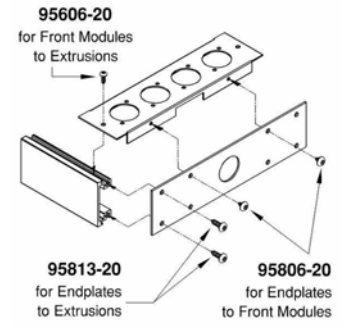

95606-20

Black screws B6x6
For Front Modules to Extrusions.

Material: Steel

Part Number	Description
95606-20	

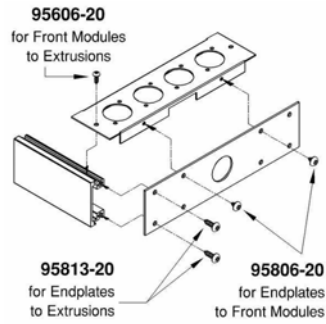

95806-20

Black screws B8x6.
For endplates to front modules.

Material: Steel

Part Number	Description
95806-20	

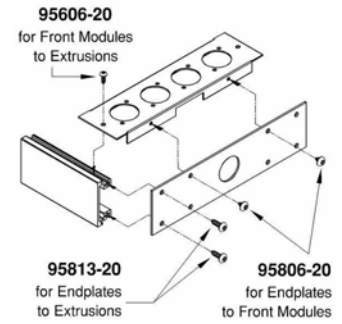

95813-20

Black screws B8x13.
For Endplates to Extrusions.

Material: Steel

Part Number	Description
95813-20	

Single Gang Front Panel

Front Panel for Single Gang Wall Box.
Available Plain or Punched for Neutrik D-Series Connectors (XLR, Speakon, RJ45)
Includes M3 fixing screws.

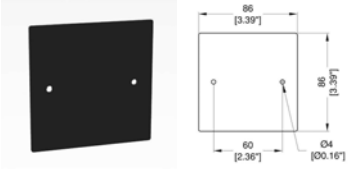
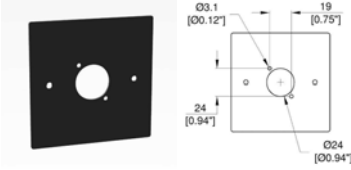
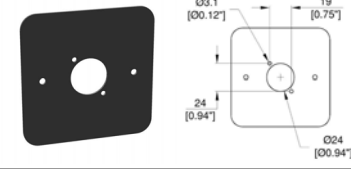
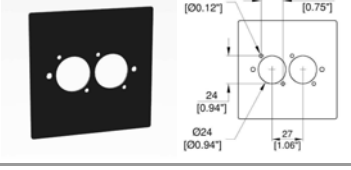
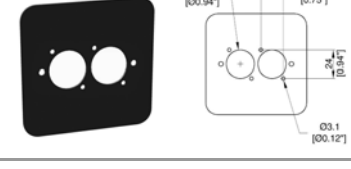
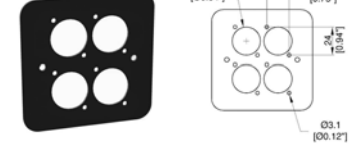

Material: 1.5mm/ 16 gauge Steel

Part No.	Finish	Connector	Description
81511-15	Black	Blank	Plain 
81511-20	Black	1 x Neutrik D-Series Connector	Plain 
81511-RC 81511-RCS	Black Silver	1 x Neutrik D-Series Connector	Rounded Corners 
82511-20	Black	2 x Neutrik D-Series Connectors	Plain 
82511-RC 82511-RCS	Black Silver	2 x Neutrik D-Series Connectors	Rounded Corners 
82511-4RC 82511-4RCS	Black Silver	4 x Neutrik D-Series Connectors	Rounded Corners 

Double Gang Front Panel

Front Panel for Double Gang Wall Box.
Punched for Neutrik D-Series Connectors (XLR, Speakon, RJ45)
or Neutrik A/B-Series Connectors (XLR, RJ45)
Includes M3 fixing screws.

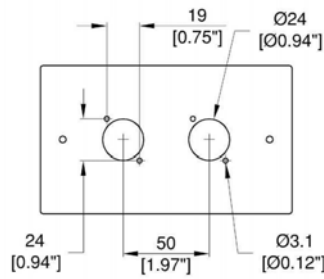
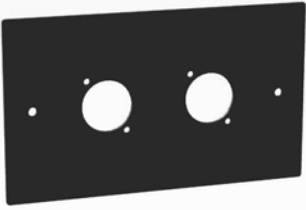

Material: 1.5mm/ 16 gauge Steel

Part No.	Finish	Connector	Description
83511-20	Black	2 x Neutrik D-Series Connectors	Plain
83511-RC 83511-RCS	Black Silver	2 x Neutrik D-Series Connectors	Rounded Corners
86511-RC 86511-RCS	Black Silver	3 x Neutrik D-Series Connectors	Rounded Corners
84511-20	Black	4 x Neutrik D-Series Connectors	Plain
84511-RC 84511-RCS	Black Silver	4 x Neutrik D-Series Connectors	Rounded Corners
84511-8RC 84511-8RCS	Black Silver	8 x Neutrik D-Series Connectors	Rounded Corners
84511-9D-RC 84511-9D-RCS	Black Silver	2 x Neutrik D-Series and 2 x D-sub 9	Rounded Corners
84511-15D-RC 84511-15D-RCS	Black Silver	2 x Neutrik D-Series and 2 x D-sub 15	Rounded Corners
84546-20	Black	4 x Neutrik A/B-Series Connectors (XLR, RJ45)	Plain

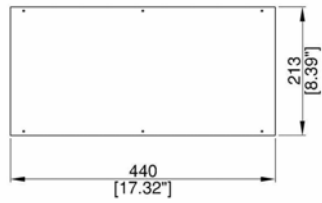

50210-20

5 unit Front Panel, plain. 10 modules wide.

Part Number	Description
50210-20	

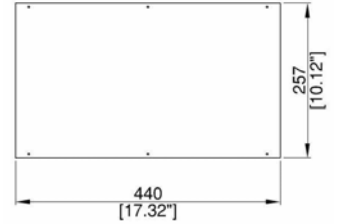

60210-20

6 unit Front Panel, plain. 10 modules wide.

Part Number	Description
60210-20	

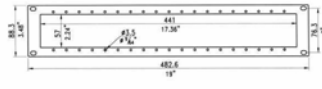

70210-20

2U 19" Rack Panel For 10 1 Module Front panels.

Material: 1.2mm/ 18 gauge Steel

Part Number	Description
70210-20	

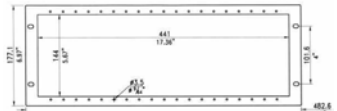

70410-20

4U 19" Rack Panel. For 10 1 Module Front panels.

Material: 1.2mm/ 18 gauge Steel

Part Number	Description
70410-20	

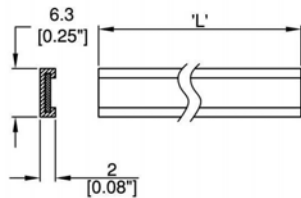

96040-20 - 96438-20

Self Adhesive Label Holder.
Includes 18" White Label Strip.

Material: Plastic

Part Number	Module	Length	Weight
96040-20	1U	40mm/ 1.57"	0.5Kg/1.1Lb Per 100
96084-20	2U	84mm/ 3.3"	0.6Kg/1.32Lb Per 100
96216-20	5U	216mm/ 8.5"	0.6Kg/1.32Lb Per 100
96438-20	10U or 19"	438mm/ 17.2"	0.012Kg/0.026Lb

Connectors





Part Number	Finish	Description
NF2D-0	Black	
NF2D-2	Red	
NF2D-4	Yellow	
NF2D-5	Green	
NF2D-6	Blue	
NF2D-9	White	

NF2D

Neutrik Phono (RCA), D-Series panel receptacle. Nickel Housing with Solder Terminals.



X-Series Jack Plug

Neutrik jack Plug, Ultra Slim. With Nickel Contacts.

Part Number	Finish	Description
NP2X	Nickel	Mono
NP2X-BAG	Black	Mono
NP3X	Nickel	Stereo
NP3X-BAG	Black	Stereo

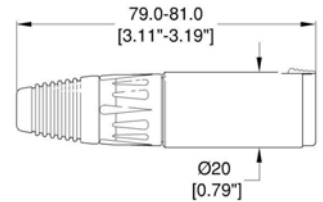

NJ3FC6

Neutrik Mono/Stereo Jack Socket, Cable Mount.

Material: Diecast Zinc

Part Number	Finish	Description
NJ3FC6	Nickel	
NJ3FC6-BAG	Black	with Silver Contacts

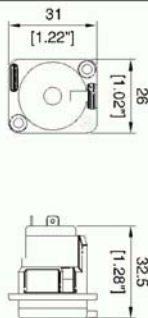

NJ3FP6C

Neutrik Mono/Stereo 1/4" Locking Jack Socket, Chassis Mount.

Material: Diecast Zinc

Part Number	Finish	Description	Weight
NJ3FP6C	Nickel	with Silver Contacts	0.026Kg/0.057Lb
NJ3FP6C-BAG	Black	with Silver Contacts	

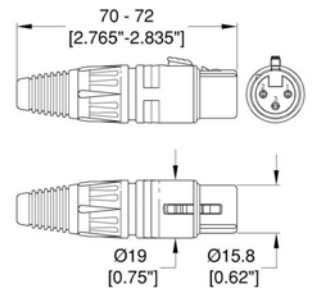

NC3FX

Neutrik XLR, XX-Series, 3 and 5 Pole Cable Connector. 4,6 & 7 Pin also available

Part Number	Finish	Pins	Description
NC3FXX	Nickel	3 Pin	with Silver Contacts
NC3FXX-B	Black	3 Pin	with Gold Contacts
NC3FXX-BAG	Black	3 Pin	with Silver Contacts
NC5FXX	Nickel	5 Pin	with Silver Contacts
NC5FXX-BAG	Black	5 Pin	with Silver Contacts

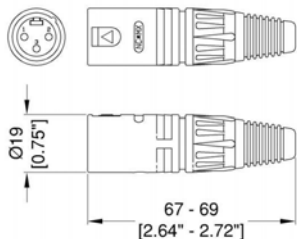

NC3MX

Neutrik XLR, XX-Series, 3 and 5 Pole Cable Connector.
4,6 & 7 Pin also available

Part Number	Finish	Pins	Description
NC3MXX	Nickel	3 Pins	with Silver Contacts
NC3MXX-B	Black	3 Pins	with Gold Contacts
NC3MXX-BAG	Black	3 Pins	with Silver Contacts
NC5MXX	Nickel	5 Pins	with Silver Contacts
NC5MXX-BAG	Black	5 Pins	with Silver Contacts



DLX Series XLR Male Chassis

Neutrik XLR, DLX-Series male panel receptacle

Part Number	Finish	Pins	Description
NC3MD-LX	Nickel	3 Pins	with Silver Contacts
NC3MD-LX-BAG	Black	3 Pins	with Silver Contacts
NC5MD-LX	Nickel	5 Pins	with Silver Contacts
NC5MD-LX-BAG	Black	5 Pins	with Silver Contacts



DLX Series XLR Female Chassis

Neutrik XLR, DLX-Series female panel receptacle

Part Number	Finish	Pins	Description
NC3FD-LX	Nickel	3 Pins	with Silver Contacts
NC3FD-LX-BAG	Black	3 Pins	with Silver Contacts
NC5FD-LX	Nickel	5 Pins	with Silver Contacts
NC5FD-LX-BAG	Black	5 Pins	with Silver Contacts



EtherCon

Neutrik RJ45 Ethercon, D-Series panel receptacle.

Part Number	Description
NE8FDV-YK	
NE8FDP	Feedthrough



NA1394-6-W

Neutrik Firewire 1394, D-Series panel receptacle
With IEEE 1394 6-pol receptacles on both ends.

Part Number	Finish	Description
NA1394-6-W	Nickel	



NAUSB-W

Neutrik USB, D-Series panel receptacle.
Reversible USB genderchanger (type A and B)

Part Number	Finish	Description
NAUSB-W	Nickel	

NAC3FCA - NAC3MPA

Neutrik Powercon, 3 Contact Connector & Receptacle.

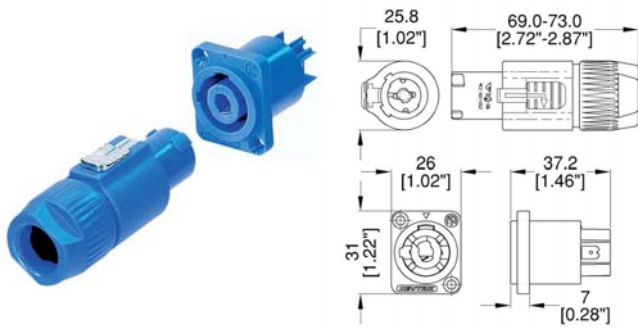

Material: Plastic

Part No.	Description	Mount	Weight
NAC3FCA	Power-in Connector	Cable Mount	0.04Kg/0.088Lb
NAC3MPA	Power-in Receptacle	Chassis Mount	0.011Kg/0.024Lb
NAC3FCB	Power-out Connector	Cable Mount	
NAC3MPB	Power-out Receptacle	Chassis Mount	
NAC3MM	Coupler, for connecting NAC3MPA to NAC3MPB		



NL2FC

Speakon, 2 Pole Quick Lock Plug, for 6mm / 1/4" - 10mm / 3/8" Cables



NL4FX

Neutrik Speakon, 4 Pole cable connector.

Material: Plastic

Part Number	Description
NL2FC	

Part Number	Description
NL4FX	

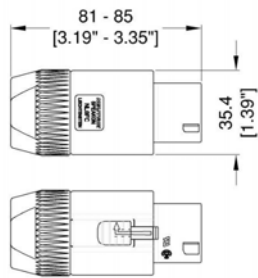

NL8FC

Neutrik Speakon, 8 Pole cable connector.

Material: Diecast Zinc

Part Number	Description
NL8FC	

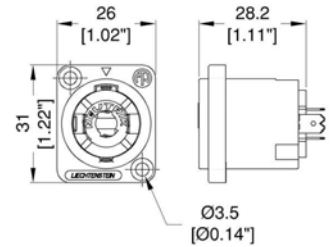

NL4MP

Neutrik Speakon, 4 pole, D-Series Chassis Connector.

Part Number	Description
NL4MP	



NL4MPR

Neutrik Speakon, 4 pole, Round G-Series Chassis Connector.

Part Number	Description
NL4MPR	

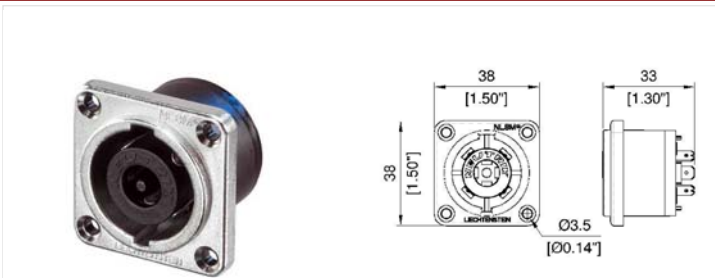

NL8MPR

Neutrik Speakon, 8 pole, Square G-Series Chassis Connector.

Part Number	Description
NL8MPR	



NL4MMX

Neutrik Speakon 4 Pole Adapter

Special Order outside the USA

Part Number	Description
NL4MMX	Neutrik Speakon 4 Pole Adapter



M1905 D-Series Blanking Plug

Blanking Plug for XLR/Neutrik D-Series Connector cut-out.

Material: Plastic

Part Number	Description
M1905	

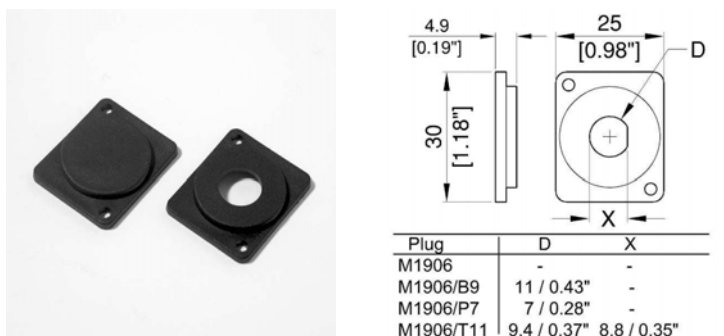

M1906 D-Series Blanking Plug

Rear Mount Blanking and Converting Plugs for XLR/Neutrik D-Series Connector cut-out.

Material: Plastic

Part Number	Description
M1906	Plain
M1906/B9	Punched for BNC
M1906/P7	Punched for RCA
M1906/T11	Punched for Telejack
M1906/D16	Punched for DIN (16mm)
M1906/B13	Punched for BNC

Neutrik Connectors

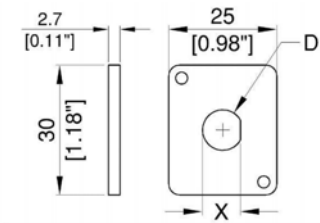

Plug	D	X
M1908	-	-
M1908/B9	11 / 0.43"	-
M1908/P7	7 / 0.28"	-
M1908/T11	9.4 / 0.37"	8.8 / 0.35"

Part Number	Description
M1908	Plain
M1908/B9	Punched for BNC
M1908/P7	Punched for RCA
M1908/T11	Punched for Telejack
M1908/D16	Punched for DIN (16mm)
M1908/B13	Punched for BNC

M1908 D-Series Blanking Plug

Front Mount Blanking and Converting Plugs for XLR/Neutrik D-Series Connector cut-out.

Material: Plastic

Miscellaneous Connectors

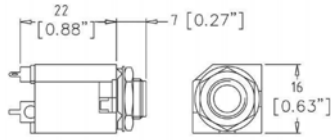

ACJM-MH

Mono 1/4" Phono Jacks.
Horizontal, with Metal Nut.

Part Number	Description	Weight
ACJM-MHD	Dual, PCB mount	0.01Kg/0.022Lb
ACJM-MHS	Solder Tabs	0.01Kg/0.022Lb

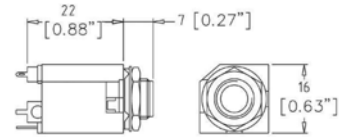

ACJS-MH

Stereo 1/4" Phono Jacks.
Horizontal, with Metal Nut.

Part Number	Description
ACJS-MHS	Solder Tabs

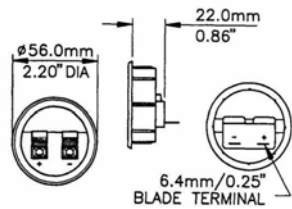

M1715

Flush Twin Terminal Fixing Plate

Material: Plastic

Part Number	Finish	Description
M1715	Black	

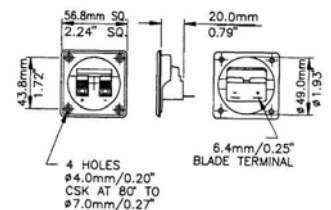

M1716

Push Terminal with Screw Fixing Holes

Material: Plastic





Part Number	Finish	Description
M1716	Black	

M1750 - M1765

6mm/ 1/4" Jack Sockets

Material: Plastic

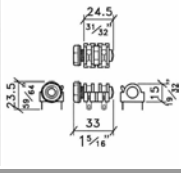

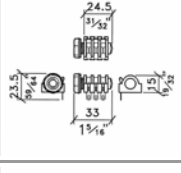
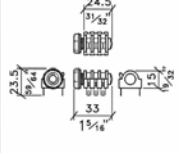
Part No.	Description	Image	Dimensions	Weight
M1750	Mono Jack Socket			0.1Kg/0.22Lb Per 100
M1755	Mono Switched Jack Socket			0.1Kg/0.22Lb Per 100
M1756	Stereo Jack Socket, 4 Pole			0.8Kg/1.76Lb Per 100
M1760	Stereo Jack Socket			0.1Kg/0.22Lb Per 100
M1765	Stereo Switched Jack Socket			0.6Kg/1.32Lb Per 100

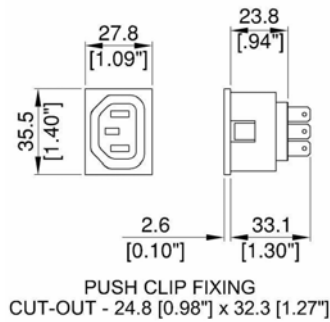

M1740

IEC Mains Outlet. 240V - 10A
Fits MSB Panel - 40719-20

Material: Black Plastic

Part Number	Description
M1740	



M1745

IEC Mains Plug, 240v, 10A Male

Material: Black Plastic

Part Number	Description
M1745	

PRODUCT INDEX

Part No.	Page	Part No.	Page	Part No.	Page	Part No.	Page	Part No.	Page	Part No.	Page
0113	222	10306-20	307	1304010	210	205522-20	314	2467	253	3758CH	30
0114	222	10307-20	307	1304030	210	20612-20	310	2467BK	253	3759	30
0115	222	10308-20	307	1380	29	20613-20	310	2478	97	3786	27
0122SR30	219	10309-20	307	1405	137	20701-20	310	2478	297	3904BKRSRO	189
0123SR30	219	1031	119	1460YZ	197	20705-20	311	2493	97	3904GY	189
0127	219	10310-20	307	1461YZ	197	20707-20	311	2493	297	3904AGYSRO	189
0128CLSN	218	1031CH	119	1462	197	20711-20	311	2535	199	3904PBK	189
0128TENT	218	1033	119	1462YZ	197	20718-20	311	2541	244	3904PGY	189
0133BK	220	10345-20	307	1463YZ	197	20719-20	311	25743-20	313	3906BKRSRO	189
0133BK-UNASM	220	1035	119	1519	197	20720-20	311	2586	251	3906GY	189
0147BK	217	1040	128	1519BK	197	20733-20	312	2608	204	3906GYSRO	189
0147K-P	217	10401-20	308	1519N	197	20740-20	312	2612	204	3906PBK	189
0147Z	217	10402-20	308	1561BK	59	20741-20	312	2612HD	204	3906PGY	189
0153BK	219	10403-20	308	1651	253	20742-20	312	2615	204	40201-20	320
0153N-BK	219	10404-20	308	1652	253	20743-20	312	2618	204	40202-20	320
0155BK	219	10405-20	308	1656	252	2101	202	2696	37	40203-20	320
0157BK	219	10406-20	308	1657	252	2102	202	2696SS	37	40204-20	320
0208	86	10407-20	308	1659	252	2108	203	2696YZ	37	40205-20	320
0313	95	10408-20	308	1703	148	2109N	203	2698	251	40210-20	320
0313NB	95	10409-20	308	1703AL	148	2109N-5.2	203	3000	31	40301-20	320
0315BK	91	1041	128	1707	142	2119	204	3000BK	31	40310-20	320
0315BRN-N	91	10410-20	308	1707N	142	2120	204	3000NO	31	4036BK	260
0315N	91	1042	128	1722	149	2125	252	3001	31	4037BK	260
0320BK	91	1045	128	1722AL	149	2125	260	3005	239	4037N	260
0320N	91	10486AL	135	1722BK	149	2129N	203	3005BK	239	40505-20	321
0322BK	95	1054	139	1722CH	149	2129N-5	203	3007	239	40511-20	321
0326	95	1054BX	139	1722N	149	2129N-H	203	3007BK	239	40512-20	321
0326BR	95	1058	139	1723	149	2150	260	3007BX	239	40513-20	321
0326NB	95	1058BX	139	1723BK	149	2150-304S	260	3007N	239	40514-20	321
0326SLANT-16	95	1058N	139	1723N	149	2150BK	260	3010/12	166	40516-20	321
0328	95	1059	140	1736	51	21511-20	312	3020	162	40517-20	322
0332	96	1060	120	1742	139	2205HR	206	3020/22	166	40518-20	322
0334	36	1060BK	120	1743	139	2205INF	206	30201-20	315	40519-20	322
0334-5	36	1060CH	120	1744	139	2205LP	206	30202-20	315	40520-20	322
0334-5SS	36	1060N	120	1801	74	2205PU	206	30203-20	315	40521-20	322
0334BK	36	1062	120	1801BK	74	2205SR	206	30204-20	315	40522-20	322
0334CH	36	1062BK	120	1801SG	74	2205SS	206	30205-20	315	40523-20	323
0334SS	36	1062CH	120	1801SGBK	74	225512-20	314	30206-20	315	40524-20	323
0337	94	1062N	120	1801SGCH	74	225522-20	314	30207-20	315	40525-20	323
0338BK	94	1064	120	1805	74	2255HR	206	30208-20	315	40526-20	323
0353N	96	1064BK	120	1807BK	74	2255INF	206	3021/23	166	40527-20	323
0371	35	1064CH	120	1808BK	74	2255LP	206	30210-20	315	40612-20	323
0371SS	35	1064N	120	1811	74	2255PU	206	3022	162	40613-20	324
0375	35	1066	120	1811AL	74	2255SR	206	3023	160	40701-20	324
0394	92	1066BK	120	1811BK	74	2255SS	206	3024	173	40702-20	324
0394BK	92	1066CH	120	1811SG	74	2300	82	3025	173	40706-20	324
0394BRN	92	1066N	120	1811SGBK	74	2303	81	3027/28	166	40707-20	324
0394RED	92	1070	120	1812	74	2304AL-GY	82	30291-20	315	40710-20	324
0521UP	48	1070BK	120	1812-77	74	2305HBB	209	30292-20	315	40711-20	325
0525	48	1070CH	120	1812AL	74	2305HP	209	30293-20	315	40712-20	325
0526	48	1070N	120	1812AZ	74	2305HR	209	3030	164	40713-20	325
0527	48	1072	120	1812BK	74	2305INF	209	3030/32	166	40714-20	325
0527SS	48	1072BK	120	1818	74	2305LP	209	3030/8FT	164	40715-20	325
0528	48	1072CH	120	1818AL	74	2305PB	209	3032	165	40718-20	325
0529	48	1072N	120	1818BK	74	2305PU	209	3045	239	40719-20	326
0529SS	48	1074	120	1822	75	2305SBB	209	3050	158	40720-20	326
0533	48	1074BK	120	1822AL	75	2305SR	209	3051	158	40721-20	326
0535	48	1074CH	120	1822BK	75	2305SS	209	30511-20	315	40722-20	326
0535SS	48	1074N	120	1822CH	75	2306SS	82	30512-20	316	40723-20	326
0611	47	1080BK	134	1822N	75	2309	82	30513-20	316	40725-20	326
0611BK	47	1080N	134	1822SG	75	2309BK	82	30519-20	316	40731-20	327
0612BZ	47	1082BK	134	1822SGBK	75	2311	256	30520-20	316	40733-20	327
0612TH	47	1082N	134	1824	75	2314	77	30521-20	316	40736-20	327
0613	45	1084BK	134	1824AL	75	2314BK	77	30522-20	316	40737-20	327
0615	47	1084N	134	1824BK	75	2314BK/1	77	30523-20	317	40740-20	327
0615BK	47	1086N	134	1824CH	75	2322	77	30526-20	317	40741-20	327
0617BK	45	1087N	134	1824N	75	2322BK	77	30527-20	317	40742-20	328
0617N	45	1088	129	1903	193	2326	81	3053	160	40791-20	328
09-001-05K	224	10900-14	112	1903	251	2326BK	81	3056	209	4080	99
09-002-05K	224	1091	36	1904	251	2327SS	81	3056RD	209	4081	99
09-011-05K	224	10914-14	112	1904LD	251	2341AL	79	3056RDTB	209	4245	96
09-011-10	224	1096	129	1906	251	2344AL	78	3056RND	209	42720-20	328
09-012-05K	224	1097	47	1907N	203	2346	80	3056RNDTB	209	4305HBB	209
09-012-10	224	1099	47	1907N-5.2	203	2346-4H	81	3056TB	209	4305HP	209
1000	112	1162	36	1908	251	2351	79	30613-20	317	4305HR	209
1000N	112	1202	238	1920	196	2351BK	79	30614-20	317	4305INF	209
1002	112	1202SS	238	1923	196	2351SS	79	3070	159	4305LP	209
1003	113	1202YZ	238	1923BK	196	2351YZ	79	30701-20	317	4305PB	209
1003CH	113	1203	238	1924SS	196	2353	76	30705-20	318	4305PH	209
1003PE	113	1203SS	238	1956SS	193	2355	76	30706-20	318	4305PU	209
1003S-430	113	1203YZ	238	1965	196	2356	76	30707-20	318	4305SBB	209
1008	113	1204Z394	206	1965SS	196	2356BK	76	30710-20	318	4305SR	209
1008CH	113	1208	142	1967	196	2356CH	76	30711-20	318	4305SRTB	209
1010	112	1208BK	142	1967-24	196	2356M	76	30712-20	318	4305SS	209
10101-20	307	1209	142	1993	197	2356N	76	30716-20	319	43069	209
10102-20	307	1210	142	1993BK	197	2356YZ	76	30720-20	319	4355HP	209
10103-20	307	1210BK	142	1999	32	2357	77	30721-20	319	4355HR	209
10104-20	307	1210CH	142	2000	32	2357SS	77	30722-20	319	4355INF	209
10105-20	307	1212	142	2001	32	23580-20	313	30725-20	319	4355PB	209
10106-20	307	1213	147	2007	35	2364M	79	3075	210	4355RA	209
10107-20	307	1215	147	2007BK	35	2366	81	3075TB	210	4355SR	209
10108-20	307	1219N	147	2011	36	2366R	81	30769	86	4359INF	208
10109-20	307	1220	147	2011	43	2367	101	3100	164	4454	27
1011	112	1220BK	147	2017	52	2368	81	3100/03	166	4456	28
10110-20	307	1222	147	2017	253	2370	81	3103	164	4486	28
10129	112	1222CH	147	2017-7568	52	2371	80	3104	159	4486/30	28
10145-20	307	1225	147	2017-7568	253	2373	77	3105	159	4486/35	28
1018	113	1230	148	202005-20	308	2377	77	3106	159	4486/37	28
1018N	113	1231	148	20201-20	308	2379	77	3112	167	4505HBB	215
1020	113	1232	148	20202-20	308	2379M	77	3130	155	4505HP	215
10201-20	307	1240	250	20203-20	308	2379SS	77	3142	174	4505HR	215
10202-20	307	1240-M12	250	20204-20	308	2384	79	3150	157	4505HTP	215
10203-20	307	1244	152	20205-20	308	2384YZ	79	31511-20	320	4505INF	215
10204-20	307	1244N	152	20210-20	308	2386	95	3153	156	4505LP	215
10205-20	307	1246	148	20301-20	308	2386UP	95	3153NH	156	4505PB	215
10206-20	307	1247	148	20511-20	308	2393	37	3158	157		

Part No.	Page	Part No.	Page	Part No.	Page	Part No.	Page	Part No.	Page	Part No.	Page
4756CH	28	6355PB	208	84511-9D-RC	338	B1125S	144	C1155/04/RZ	123	C1537	136
4756TOP	28	6355RA	208	84511-9D-RCS	338	B1126	151	C1155Z	123	C1539	136
4757	27	6355SR	208	84511-RC	338	B1127	151	C1175K	106	C1567	136
47723-20	328	6356BL/BK	208	84511-RCS	338	B1128	151	C1175Z	106	C1568	136
4856	29	6405HBB	214	84546-20	338	B1128/01	151	C1178	136	C1695	137
4856PBK	29	6405HP	214	8508HP	215	B1128/01C	151	C1179K	115	C1705	137
4856PBZ	29	6405HR	214	8508HTP	215	B1128/01K	151	C1179Z	115	C1706	137
4880	38	6405INF	214	8508INF	215	B1128K	151	C1180K	115	C1817K	131
4956	29	6405LP	214	8508PC	215	B1129	144	C1180Z	115	C1817Z	131
4980	38	6405PB	214	8508PH	215	B1130	144	C1182/04	116	C1818K	130
50025-22	194	6405RA	214	8508PU	215	B1130K	144	C1182C	116	C1818Z	130
50025-30	194	6405SBB	214	8508RC	215	B1131	151	C1182K	116	C1819K	131
50025-35	194	6405SR	214	8508SS	215	B1131K	151	C1182Z	116	C1819N	131
50030	194	6405SS	214	8508VG	215	B1132	150	C1184Z	115	C1819SP	131
50035-35	194	6460	246	8508XHP	215	B1132/TR	150	C1185K	115	C1820K	130
50120-20	329	6505HBB	215	8509	113	B1132/TRK	150	C1185Z	115	C1820Z	130
50140-20	329	6505HP	215	8509CH	113	B1133	150	C1186	116	C1821K	131
50143-20	329	6505HR	215	8509PE	113	B1134	146	C1186/04	116	C1821Z	131
50210-20	339	6505INF	215	8529	113	B1135	152	C1187K	111	C1823/105K	138
50220-20	329	6505INFBL	215	8529PE	113	B1135-27	152	C1210K	106	C1823GOLD	132
50221-20	329	6505LP	215	8579	128	B1136	150	C1210Z	106	C1823K	132
50223-20	329	6505PB	215	8585	129	B1137	150	C1213Z	107	C1823N	132
50240-20	329	6505RA	215	8589	128	B1138	154	C1214	136	C1823SP	132
51120-20	330	6505SBB	215	8591	129	B1139	154	C1225K	130	C1824GOLD	132
51140-20	331	6505SR	215	8596	129	B1141	154	C1225Z	130	C1824K	132
51220-20	330	6560	246	8608HP	216	B1142	154	C1255K	104	C1824N	132
51240-20	331	6580	246	8608INF	216	B1144	154	C1255Z	104	C1824SP	132
51410-20	330	6640	246	8608PC	216	B1146Z	152	C1260Z	111	C1825K	131
51420-20	330	6660	246	8608PH	216	B1610	154	C1270K	130	C1825Z	131
51440-20	331	6680	246	8608PU	216	B1925	145	C1270Z	130	C1826K	131
51510-20	330	6690	246	8608RC	216	B1927	149	C1285K	104	C1826Z	131
51610-20	330	6950	236	8608SS	216	B1928	145	C1285Z	104	C1827K	132
51880-20	334	7008	228	8608VG	216	B1929	145	C1305K	106	C1828K	132
52140-20	332	7011	228	8608XHP	216	B1930	145	C1305Z	106	C1830K	132
52143-20	332	7012BK	227	8642BK	57	B1930/01	145	C1335K	130	C1833K	132
52144-20	332	7015	227	86511-RC	338	B1931	150	C1335Z	130	C1833N	132
52180-20	334	70210-20	339	86511-RCS	338	B1932	150	C1339Z	103	C1833Z	132
52230-20	331	70410-20	339	8666BK	57	B1933	145	C1340/30Z	103	C1835/40C	133
52237-20	331	7332	41	8712BK	62	B1933/1	146	C1340C	103	C1835/40K	133
52240-20	333	7332SS	41	8717BK	62	B1933/R1/1Z	146	C1340K	103	C1835/50K	133
52241-20	333	7333	41	8728BK	63	B1933/R1Z	146	C1340Z	103	C1835C	133
52242-20	333	73337	41	8808HP	216	B1933/R4/1Z	146	C1343K	111	C1835K	133
52243-20	333	7333SS	41	8808INF	216	B1934	145	C1343Z	111	C1839/15LHK	138
52244-20	333	7333YZ	41	8808PC	216	B2095	141	C1344K	111	C1839/15RHK	138
52245-20	333	7334	42	8808PH	216	B2096	143	C1344Z	111	C1839K	131
52246-20	333	7334BK	42	8808PU	216	B3001	254	C1345-1	110	C1839N	131
52247-20	333	7334SS	42	8808RC	216	B3002/01	254	C1345-1PE	110	C1845K	127
52248-20	333	7335	41	8808SS	216	B3002/02	254	C1345K	110	C1845Z	127
52260-20	332	73357	41	8808VG	216	B3002/03	254	C1345Z	110	C1846Z	127
52280-20	334	7335BK	41	8808XHP	216	B3002/04	254	C1346K	125	C1847Z	127
5291	206	7335SS	41	9101	233	C0596	135	C1346Z	125	C1848/30	127
5292	206	7339	41	9104	234	C0630	114	C1347Z	111	C1848/30K	127
5293	206	73397	41	9105	233	C0650K	106	C1348/01	124	C1848/31	127
5295	205	7339BK	41	9106	235	C0650Z	106	C1348Z	124	C1848/31K	127
5295N	205	7339SS	41	9112	234	C0651/01	106	C1349Z	124	C1850K	116
5299	205	7342SSNB	41	9120	233	C0651K	106	C1351/00/R5	107	C1850Z	116
5299BK	205	7349SSNB	41	9125	236	C0651Z	106	C1351/01/R5	107	C1851/30	117
5375	208	7361	42	9137	235	C0652Z	107	C1351K	108	C1851/30K	117
5384GREY	252	7365	42	9145	235	C0655/01	106	C1351Z	108	C1851/31	117
5386	251	7365BK	42	91450-20	336	C0658K	106	C1352/00/R5	107	C1851/34	117
5386GREY	251	7365CH	42	9274F	51	C0658Z	106	C1352C	108	C1851/37	117
5387	251	7365SS	42	9274M	51	C0664	135	C1352Z	108	C1855K	117
5388BLUE	252	7435	42	9275	234	C0664N	135	C1353/00/R5	107	C1855Z	117
5388GREY	252	7440	42	9280F	52	C0665	135	C1353C	108	C1860K	117
5401	213	7440BK	42	9280M	52	C0665N	135	C1353Z	108	C1860Z	117
5408	213	7440SS	42	9284F	51	C0670K	114	C1354Z	108	C1935Z	114
5450	15	7460	42	9284M	51	C0670N	114	C1355Z	109	C1950K	138
5450/1	15	7460CH	42	9288F	51	C0675/30	53	C1356K	108	C1951K	138
5450N	15	7461	42	9288M	51	C0675C	114	C1356Z	108	C1952K	138
5452	15	7536	42	9290F	51	C0675K	114	C1357K	108	C1953K	114
5452-1	15	7538	42	9290M	51	C0675Z	114	C1357Z	108	C1953K	138
5452-27PD	15	75387	42	95606-20	336	C0676/31/22Z	116	C1358K	124	C1954K	138
54808	16	7566	43	95806-20	336	C0676/31/25Z	116	C1358Z	124	C1960K	137
54809	16	7568	43	95813-20	336	C0679	139	C1359K	124	C1980Z	118
5487	16	7568SS	43	96040-20	299	C0679K	139	C1359Z	124	C1991/01	104
5489	14	7569	43	96040-20	339	C0686	135	C1363Z	109	C1991Z	104
5715	248	7583	43	96084-20	299	C0695K	130	C1364Z	109	C696Z	140
5750	15	7589	43	96084-20	339	C0695N	130	C1365/30-38K	105	C697Z	140
5750CH	15	8102	34	96216-20	299	C1079K	110	C1365/30-38Z	105	C7077Z	118
5750-LK	15	8103	36	96216-20	339	C1079Z	110	C1365K	105	C7079Z	118
5752	17	8103PB	36	96438-20	299	C1080K	109	C1365Z	105	C7082/01K	118
5752PB	17	8104	37	96438-20	339	C1080Z	109	C1366Z	105	C7082Z	118
5787	17	8105	34	9829	257	C1081/01	110	C1372	125	C7084Z	118
6001	245	81511-15	337	9830	257	C1081/04	110	C1372/10	125	D0037Z	296
6002	245	81511-20	337	9831	257	C1081C	110	C1372K	125	D0047Z	296
6003	245	81511-RC	337	9832	257	C1081K	110	C1373	125	D01K	58
6005	245	81511-RCS	337	9840	257	C1081S	110	C1373/01	125	D021K	65
6007	245	8231SS	50	9845	257	C1081Z	110	C1373/11	125	D021Z	65
6009BK	241	8237	37	9846	257	C1082/01	121	C1374	126	D022Z	65
6010	245	82511-20	337	9967	261	C1082/04	121	C1374/00/100	126	D023K	65
6014BK	241	82511-4RC	337	A5250	220	C1082C	121	C1374/00/120	126	D023K/BM	65
60210-20	339	82511-4RCS	337	A5251	220	C1082K	121	C1374/00/75	126	D023Z	65
6024BK	241	82511-RC	337	AA Y0326	250	C1082S	121	C1374/00/90	126	D023Z/BM	65
6035	254	82511-RCS	337	AA Y0327	250	C1082Z	121	C1374/01	126	D024K	65
6050	254	8332	50	AC JIM-MHD	346	C1083K	110	C1374/10	126	D024Z	65
6051BK	242	8332SS	50	AC JIM-MHS	346	C1083Z	110	C1374/10/100	126	D025K	65
6063BK	242	8335	50	AC JS-MHS	346	C1084/01	122	C1374/10/120	126	D025Z	65
6076BK	242	8335SS	50	B0700	143	C1084/04	122	C1374/10/130	126	D026K	66
6080	254	8335SS-3.65	50	B0700K	143	C1084/10/120	122	C1374/10/75	126	D026Z	66
60801-20	301	8338	51	B0701	141	C1084/10/120S	122	C1374/10/90	126	D028K	66
60801-20	335	8338SS	51	B0701/1	141	C1084/10/125	122	C1374/11	126	D028Z	66
60812-20	301	8350	37	B0702	143	C1084/10/90K	122	C1375K	104	D029K	66
60812-20	335	8350SS	37	B0702/1	143	C1084/10/90Z	122	C1375S	104	D029Z	66
60817-20	301	83511-20	338	B0704Z	146	C1084S	122	C1375Z	104	D0506/07K	63
60817-20	335	83511-RC	338	B0706	141	C1084Z	122	C1376/01	103	D0506/07Z	63
60820-20	301	83511-RCS	338	B0715K	141	C1086/00/60	124	C1376K	103	D0506K	

PRODUCT INDEX

Part No.	Page	Part No.	Page	Part No.	Page	Part No.	Page	Part No.	Page	Part No.	Page
D0553/16Z	201	E0800/2000	157	E2340	172	H1008 Brown	90	H1107	84	L0747/50	32
D0553K	201	E0801	157	E2340/2000	172	H1008 Tan	90	H1190	93	L0747/50/9111Z	32
D0553Z	201	E0801/2000	157	E2350	162	H1009	90	H1195	92	L0747/50/9117Z	32
D0554K	201	E0802	156	E2350/2000	162	H1009/01	90	H1198	92	L0747/50Z-LPD	33
D0554Z	201	E0802/2000	156	E2355	173	H1009/01EC	90	H1198/38	92	L0747/54	32
D0557K	201	E0805	170	E2355/2000	173	H1009/01I	90	H1423	93	L0747/54Z-LPD	33
D0557Z	201	E0805/2000	170	E2365	172	H1009/01II	91	H1425	93	L0747/57	32
D0558K	201	E0810	155	E2365/2000	172	H1009/01R	90	H1427	93	L0747/60	32
D0558Z	201	E0810/2000	155	E2367	172	H1009/01R	91	H1428	94	L0747/60/9111Z	32
D0586K	61	E0815	155	E2367/2000	172	H1009EC	90	H1430	94	L0747/60/9117Z	32
D0586Z	61	E0815/2000	155	E2370	163	H1009ECZ	90	H1431	94	L0747/62	32
D0593K	200	E0815-12FT	155	E2370/2000	163	H1010ECK	91	H1432	94	L0747/62/9115Z	32
D0593Z	200	E0825	163	E2375	164	H1010ECN	91	H1433	94	L0747/62/9117Z	32
D0597K	200	E0825/2000	163	E2375/2000	164	H1010I	90	H1435K	248	L0747/64	32
D0597Z	200	E08253	173	E2390	158	H1010I	91	H1435Z	248	L0747/64/9115Z	32
D0601K	61	E08253/2000	173	E2390/2000	158	H1010K	91	H1460	248	L0747/64/9117Z	32
D0601Z	61	E082571	165	E2395	162	H1010N	91	H1605	94	L0747/64Z-LPD	33
D0602K	61	E082571/2000	165	E2395/2000	162	H1010R	90	H1821	75	L0747/68	32
D0602Z	61	E0826	165	E2410	167	H1010R	91	H1821AL	75	L0747/68/9117Z	32
D0604K	61	E0826/2000	165	E2410/2000	167	H1013	92	H1821BK	75	L0747/68Z-LPD	33
D0604Z	61	E0835	155	E2507	161	H1013EC	92	H1821CH	75	L0747/79	32
D0606K	61	E0835/2000	155	E2507/2000	161	H1013ECZ	92	H1821CHPE	75	L0747/79K	32
D0606Z	61	E0840	167	E2540	167	H1013I	92	H1821N	75	L0747/79Z-LPD	33
D0607G	55	E0840/2000	167	E2540/2000	167	H1013R	92	H1821PE	75	L0747/BP	54
D0607K	61	E0845	169	EMS-61022BK	276	H1014ECK	91	H1821SG	75	L0747/CP	35
D0607Z	61	E0845/2000	169	EMS-61032BK	276	H1014ECN	91	H1821SGBK	75	L0747/CPK	35
D0905K	68	E0849	161	EMS-61042BK	276	H1014K	91	H1905	73	L0747G	55
D0905Z	68	E0849/2000	161	EMS-RAIL-1032-22U276	276	H1014N	91	H1905	99	L0785	52
D0938K	57	E0850	162	EMS-RAIL-1032-32U276	276	H1015	85	H1906	73	L0790	52
D0938Z	57	E0850/2000	162	EMS-RAIL-1032-42U276	276	H1015/1017 DISH	85	H1906	100	L0795	52
D0939-10K	58	E0851	162	EMS-RAIL-M6-22U	276	H1015/1017 DISH	85	H2000	98	L0906	54
D0939-10Z	58	E0851/2000	162	EMS-RAIL-M6-32U	276	H1016	86	H2000/2	98	L0910Z	39
D0939K	58	E0870	167	EMS-RAIL-M6-42U	276	H1017	85	H2000/DC	98	L0914K	40
D0939Z	58	E0870/2000	167	EX-6301B	285	H1018	86	H2001	98	L0914Z	40
D0941/07K	60	E0871	168	F0615	238	H1020	85	H2017	98	L0914Z-01	40
D0941/07Z	60	E0871/2000	168	F0616	238	H1023	85	H2017/2	98	L0914Z-US	40
D0941/5K	60	E0875	159	F0620	238	H1024	86	H2017/DC	98	L0914Z-USPL	40
D0941/5Z	60	E0875/2000	159	F0621	238	H1024/BP	88	H2751	70	L0915-12K CP	35
D0941-10K	62	E0876	159	F0622	236	H1024/BP	100	H2751/BP	100	L0915-15K CP	35
D0941-10Z	62	E0876/2000	159	F0624	236	H1024/HK	86	H2751S	70	L0915K	40
D0941K	60	E0884	157	F0660	239	H1024/HK/L5	86	H4051Z	77	L0915S	40
D0941K-NLT4	62	E0884/2000	157	F0690	239	H1024/L5	86	H4054Z	77	L0915Z	40
D0941Z	60	E0885	158	F0698	239	H1024/L5	86	H4116	99	L0918K	43
D0944K	57	E0885/2000	158	F0720	239	H1024/L5	87	H4117	99	L0918PBK	43
D0946/07Z	56	E1052	168	F0720-10	239	H1024/L5	87	H4512	98	L0918S	43
D0946/5K	56	E1670	174	F1525	236	H1024/NL	86	H4515	98	L0920Z	40
D0946/5Z	56	E1671	174	F1550	237	H1024/PS	86	H5054K	71	L0922-TSA	17
D0946-10K	58	E1672	174	F1554	234	H1024/PS/NL	86	H5054Z	71	L0922-TSA	53
D0946-10Z	58	E1673	174	F1555	236	H102490	89	H7148Z	70	L092426Z	39
D0946-40K	59	E1674	174	F1556	235	H102491	89	H7149Z	71	L09258Z	39
D0946-50K	59	E1675	175	F1558	235	H1025	89	H7150EZ	71	L0925K	39
D0946-50Z	59	E1961	169	F1615	235	H1027	87	H7151C	70	L0925S	39
D0946G	55	E1961/2000	169	F1631	234	H1027/BP	87	H7151K	70	L0925Z	39
D0946K	56	E1970	169	F1633	234	H1027/BP	100	H7151S	70	L0925Z Catch Plate	39
D0946Z	56	E1970/2000	169	F1642	237	H1027/NL	87	H7151Z	70	L0925Z LO	39
D0947K	57	E1995	172	F1686	235	H1027DB	87	H7154K	70	L0926-90K	35
D0947Z	57	E1995/2000	172	F1686/20	235	H1028 CUP/FXH	87	H7154Z	70	L0926-90K-CSK	35
D0948K	58	E2020G	165	F1686/25	235	H1030/BP	78	H7155Z	71	L0926-90Z	35
D0948Z	58	E2020G	168	F1687	234	H1030/BP	101	H7157Z	72	L0926-90Z-CSK	35
D0949/12K	57	E2020G	170	F1687/M6	234	H1030K	78	H7159K	70	L0926K	35
D0949/12Z	57	E2025	161	F1690	233	H1030Z	78	H7159Z	70	L0926S	35
D0949K	57	E2025/2000	161	F1691	233	H1030ZR	78	H7165/10K	72	L0926Z	35
D0949Z	57	E2200	169	F1692	233	H1033Z	78	H7165/10Z	72	L0926Z	39
D10-946Z	56	E2200/2000	169	F1693	233	H1040	83	H7165K	72	L0927 KEY	18
D2101/07-PW	64	E2205	169	F1693/LD	233	H1050K	70	H7165Z	72	L0927 KEY	39
D2101/7K	64	E2205/2000	169	F1693/PP	233	H1050Z	70	H7166Z	73	L0927Z	39
D2101/7Z	64	E2207	175	F1694	233	H1050Z PENN	70	H8012K	92	L0928Z	39
D2101K	64	E2209	175	F1696	233	H1051G	101	H8154K	71	L0934	40
D2101K-04	63	E2210	171	F1697	233	H1051K PENN	70	H8154Z	71	L0935	40
D2101K-NLT4	66	E2210/2000	171	F1698/LD	237	H1052-250	80	H8805/06	84	L0950	45
D2101L	69	E2212	175	F1698/LD	267	H10527Z	80	IDStrip	299	L0950-500CH	49
D2101-MSB	64	E2213	171	F1699/LD	237	H1052C	79	Knobs	192	L0950K	45
D2101Z-04	63	E2213/2000	171	F1699/LD	267	H1052K	79	KR PENN	257	L0950N	45
D2102K	64	E2215	171	F1950	237	H1052S	79	L0100CH	27	L0950-SE	45
D2102Z	64	E2215/2000	171	F3852	237	H1052Z	79	L0350	49	L0951N	45
D2115K	69	E2220	172	FU-EM-1000	277	H1052Z/WCP	79	L0355K	49	L0952N	45
D2115L	69	E2220/2000	172	FU-EM-600	277	H10537Z	80	L0526	54	L0953K	45
D2115Z	69	E2226	172	G06	225	H1053K	80	L0546Z	43	L0953N	45
D2116K	69	E2226/2000	172	G0710	227	H1053S	80	L0559S	49	L0954K	45
D2116L	69	E2230	169	G0711	227	H1053Z	80	L0560	44	L0954N	45
D2116Z	69	E2230/2000	169	G0726	228	H105418K	72	L0560Z	44	L0955	45
D2117K	69	E2233	168	G0727	228	H105418Z	72	L0561K	44	L0955N	45
D2117L	69	E2245	167	G0728	228	H1054C	72	L0561N	44	L0956	46
D2117Z	69	E2245/2000	167	G0755	227	H1054K	72	L0564N	44	L0956C/NCO	46
D4027K	66	E2250	160	G0770	228	H1054Z	72	L0565	44	L0957CH	46
D4029K	66	E2250/2000	160	G0780	227	H1061K	71	L0565PE	44	L0958N	46
D4029Z	66	E2260	157	G08	225	H1061Z	71	L0565Z	44	L0958N-L	46
D4115K	69	E2260/2000	157	G10	225	H1064K	71	L0566K	44	L09647Z	33
D4115Z	69	E2265	158	G12	225	H1064Z	71	L0566N	44	L0965/7L	34
D4116K	69	E2265/2000	158	G15	225	H1065/BP	73	L0567K	44	L0965/7K	34
D4116Z	69	E2270	158	G1532	224	H1065/BP	100	L0567N	44	L0965/7Z	34
D4117K	69	E2270/2000	158	G1540	225	H1065K	72	L0568	49	L0965/BP	55
D4117Z	69	E2275	155	G1541	225	H1065S	72	L0571	47	L0965/CP	37
D4948K	58	E2275/2000	155	G1541-04	225	H1065Z	72	L0571K	47	L0965/CPK	37
D4948Z	58	E2275/2000-100	155	G1545	225	H1069	84	L0575	47	L0965/L	34
D9800	62	E2280	156	G1560K	63	H1069TEX	84	L0575K	47	L0965/LK	34
D9801	62	E2280/2000	156	G1560Z	63	H1070	85	L0737/28	31	L0965K	33
D9802	62	E2285	156	G1570	226	H1070/BP	87	L0737/31	31	L0965Z	33
D9803	62	E2285/2000	156	G1572	226	H1070/BP	100	L0737/33	31	L0966/7K	34
Dummy	183	E2290	160	G1573	226	H1070TEX	85	L0737/46	31	L0966K	34
Dummy	184	E2290/2000	160	G1575	226	H1071	85	L0737/46	31	L0966Z	34
Dummy	185	E2295	161	G1580	225	H1071TEX	85	L0737/50	31	L0968K	34
Dummy	186	E2295/2000	161	G1580-04	225	H1076	87	L0737/54	31	L0968Z	34
DW6606BK	276	E2300	163	G1585	225	H1078	76	L0737/57	31	L0970N	46
DW6612BK	276	E2305	161	G1590	225	H1078/12	76	L0737/60	31	L0971K	46
E03G	165	E2305/2000	161	G1590-04	225	H1078/BP	101	L0737/62	31	L0971N	46
E03G	168	E2310	164	G1592	224	H1078K	76	L0737/64	31	L1037Z	50
E03G	170	E2310/2									

Part No.	Page	Part No.	Page	Part No.	Page	Part No.	Page	Part No.	Page
L2525MOLK	7	L92056Z	26	M154406	232	M67300	191	M876009	188
L2737/28	31	L92076Z	26	M154412	232	M6900	189	M876012	187
L2737/38	31	L924/525/CL	10	M1550	230	M6900	259	M876012	188
L2737/43	31	L924/52578/CL	10	M1551	231	M8050	191	M876105	187
L2737/46	31	L924/527/CL	10	M1551/BP	231	M8232S	255	M876105	188
L2737/50	31	L924/5278Z	8	M155135	231	M8273	255	M876106	187
L2737/54	31	L924/527Z	8	M155150	231	M8281S	255	M876106	188
L2737/57	31	L925/524K	8	M1551G	231	M8283S	255	M876109	187
L2737/68	31	L925/524Z	8	M1552	231	M8287S	255	M876109	188
L2737/79	31	L925/525/10	9	M155238	231	M8289S	255	M876112	187
L2737/BP	54	L925/525/38	9	M155250	231	M8290S	255	M876112	188
L2737K/43	31	L925/52578Z	9	M1553/60	230	M8291S	255	M876205	187
L2737K/60	31	L925/525K	9	M1553/65	230	M8292S	255	M876205	188
L2745K/68	33	L925/525S	9	M1553/95	230	M8293S	255	M876206	187
L2747/38	33	L925/525Z	9	M1554	230	M8294S	255	M876206	188
L2747/43	33	L925/527K	9	M1555	230	M8295S	255	M876209	187
L2747/46	33	L925/527Z	9	M1556	230	M8296S	255	M876209	188
L2747/50	33	L925/528/10	9	M1557	231	M8297S	255	M876212	187
L2747/54	33	L925/52827	9	M1557/38	231	M8298S	255	M876212	188
L2747/64	33	L925/52878Z	9	M1557W	231	M8299S	255	M876305	187
L2747/68	33	L925/528K	9	M1558	230	M840005	177	M876305	188
L2747/79	33	L925/528Z	9	M1559	232	M840005CB	177	M876306	187
L2747/BP	54	L925/529K	14	M1560	232	M840006	177	M876306	188
L2747K/46	33	L925/529Z	14	M1560-BAG	232	M840006ACX	177	M876309	187
L405/927	22	L925/530/10	11	M1561	232	M840006CB	177	M876309	188
L405/927	38	L925/530/38	8	M1600	182	M840009	177	M876312	187
L405/928	22	L925/530K	11	M1601	182	M840009ACX	177	M876312	188
L405/928	38	L925/530Z	11	M1601-0223	188	M840009CB	177	M876405	187
L407/927	22	L925/537/10	11	M1602	182	M840012	177	M876405	188
L407/927	38	L925/537Z	11	M1603	182	M840012ACX	177	M8830	191
L407/928	22	L925/578K	14	M1609	182	M840012CB	177	M886006	187
L407/928	38	L925/578Z	14	M1611	182	M84003	177	M886006	188
L407/928K	22	L925/579K	14	M1612	182	M8401	181	M886009	187
L407/928K	38	L925/579Z	14	M1613	182	M8402	181	M886009	188
L546/525Z	12	L9258/525ZSPL	10	M1619	182	M8403	181	M886012	187
L546/527Z	12	L9258/527ZSPL	10	M1621	182	M8404	181	M886012	188
L546/578Z	12	L9268/678Z SHORT	8	M1622	182	M8405	181	M886106	187
L805/927Z	20	L92856	21	M1623	182	M8406	181	M886106	188
L805/928Z	20	L935/525/10PD	13	M1680	67	M8407	181	M886109	187
L8252510Z	7	L935/525PD	13	M1700	229	M8408	181	M886109	188
L82525Z	7	L935/527/10PD	13	M1701	229	M8409	181	M886112	187
L8252710Z	7	L935/527PD	13	M1702	229	M8410	181	M886112	188
L84425Z	7	L935/529PD	12	M1703	230	M8411	181	M886206	187
L84427Z	7	L935/530PD	13	M1704	230	M8412	181	M886206	188
L903/7336Z	30	L935/537PD	13	M1715	346	M8413	181	M886209	187
L904/914K	30	L935/578PD	12	M1716	346	M8415	181	M886209	188
L904/914PBZ	30	L935/579PD	12	M1740	347	M8421	181	M886212	187
L904/914Z	30	L944/524MOL	3	M1745	347	M8421/1	181	M886212	188
L905/914/07	30	L944/525MOL	2	M1750	347	M8422	181	M886306	187
L905/915/07Z	23	L944/525MOLK	2	M1755	347	M8423	181	M886306	188
L905/915/10K	23	L944/525PD	4	M1756	347	M8424	181	M886309	187
L905/915/10Z	23	L944/527/10	2	M1760	347	M8425	181	M886309	188
L905/915C	23	L944/527/10PBZ	2	M1765	347	M8426	181	M886312	187
L905/915K	23	L944/527/10PD	4	M1815/2	255	M8427	181	M886312	188
L905/915S	23	L944/5275/10PBZ	5	M1816	255	M8428	181	MSBEG	305
L905/915Z	23	L944/527MOL	2	M1820	256	M8429	181	MSB-Intro	304
L905/920K	26	L944/527PBZ	2	M1830B	256	M8430	181	MSB-PartNo	306
L905/920Z	26	L944/527PD	4	M1830B	256	M8431	181	MX90755	258
L905/927	18	L944/528MOL	2	M1830S	256	M8432	181	MX91155	258
L905/927/07	18	L944/530MOL	3	M1830S	256	M8433	181	NA1394-6-W	343
L905/927/TSA	17	L944/537/10	3	M1832B	266	M8434	181	NAC3FCA	344
L905/928	19	L944/537/10PBZ	3	M1832B	266	M8435	181	NAC3FCB	344
L905/928/07	19	L944/537MOL	3	M1832S	266	M8437	181	NAC3MM	344
L905/928/10	19	L944/578MOL	3	M1832S	266	M8441	181	NAC3MPA	344
L905/928/10PBZ	20	L944/629MOL	6	M1834L	266	M844105	188	NAC3MPB	344
L905/928-15	19	L944/678MOL	6	M1834L	266	M844106	188	NAUSB-W	343
L905/928PBZ	20	L944/679MOL	6	M1905	345	M844108	188	NC2023BK	266
L9057/915Z	25	L944/679MOL/SHFR	3	M1906	345	M844111	188	NC2023LK	265
L9057/928	21	L944/679PBZ	6	M1906/B13	345	M844113	188	NC2030BK	266
L907/915/07	24	L950/575	49	M1906/B9	345	M8444	181	NC2030LK	265
L907/915/07K	24	L978/915/07Z	26	M1906/D16	345	M847108	178	NC2045BK	266
L907/915/07PBZ	24	L978/915Z	26	M1906/P7	345	M847111	178	NC2045LK	265
L907/915/10	24	L978/927	17	M1906/T11	345	M847113	178	NC2060BK	266
L907/915/10PBZ	24	L978/927/TSA	18	M1908	346	M847119	178	NC2060LK	265
L907/915K	24	L978/928	19	M1908/B13	346	M848108	178	NC2080BK	266
L907/915PBK	24	L978/928PBZ	20	M1908/B9	346	M848111	178	NC2080LK	265
L907/915PBZ	24	Laminates1	180	M1908/D16	346	M8660	182	NC2114BK	266
L907/915Z	24	Laminates2	179	M1908/P7	346	M866006	187	NC2114LK	265
L907/920K	26	M1002	257	M1908/T11	346	M866006	188	NC22CAE	269
L907/920Z	26	M1002CD	257	M4000-BR	189	M866009	187	NC2DAK	269
L907/927	18	M1002LT	257	M4000-BR/LIGHT	189	M866009	188	NC2HCBK	269
L907/927/07	18	M1200B	258	M4005-BR	189	M866012	187	NC2HCLC	269
L907/927/TSA	17	M1200B MK3	258	M4006-BR	189	M866012	188	NC2HE	269
L907/928	19	M1200C	258	M4140	189	M8661	182	NC2LC54K	269
L907/928/07	19	M1200C MK3	258	M4456	29	M866106	187	NC2LE54	270
L907/928PBZ	20	M1200GLOSS	258	M4756	29	M866106	188	NC3FD-LX	343
L9075/915PBZ	22	M1200GLOSS MK3	258	M5000-BR	189	M866109	187	NC3FD-LX-BAG	343
L9075/915Z	22	M1200R	258	M5005-BR	189	M866109	188	NC3FXX	342
L9075/928	21	M1200R MK3	258	M5450	16	M866112	187	NC3FXX-B	342
L9075/928/07	21	M1200W	258	M5750	16	M866112	188	NC3FXX-BAG	342
L9075/928PBZ	21	M1200Y	258	M6001	191	M8662	182	NC3MD-LX	343
L908/915/07	25	M1300K	248	M6001	285	M866204	187	NC3MD-LX-BAG	343
L908/915/10	25	M1300N	248	M6002	191	M866204	188	NC3MXX	343
L908/915K	25	M1314A	258	M6002	256	M866206	187	NC3MXX-B	343
L908/915Z	25	M1314C	258	M6006AS	191	M866206	188	NC3MXX-BAG	343
L910/525K	11	M1314C	258	M6010	190	M866209	187	NC5FD-LX	343
L910/525Z	11	M1320C	258	M6015AS	191	M866209	188	NC5FD-LX-BAG	343
L910/527K	11	M1320K	258	M6020	190	M866212	187	NC5FXX	342
L910/527Z	11	M1465	259	M6030	190	M866212	188	NC5FXX-BAG	342
L911 KEY	5	M1465-INKW	259	M6050	190	M8663	182	NC5MD-LX	343
L911/525/10	5	M1470	259	M62907	190	M866306	187	NC5MD-LX-BAG	343
L911/525MOL	5	M1475	259	M62907/48	190	M866306	188	NC5MXX	343
L911/527MOL	5	M1480	259	M62913	190	M866309	187	NC5MXX-BAG	343
L911/530MOL	4	M1485	259	M62913/48	190	M866309	188	NCT06	270
L911/537MOL	4	M1500	67	M62919	190	M866312	187	NCT211	270
L911/578MOL	4	M1501	67	M62919/48	190	M866312	188	NE3023BAS	170
L911/629MOL	6	M1503	67	M62925	190	M8664	182	NE3023BAS	265
L911/678MOL	6	M1504	67	M62925/48	190	M870006	177	NE3023BAS/2000	170
L911/679MOL	6	M1530	229	M62938	190	M870009	177	NE3023BAS/2000	265
L913/825Z	8	M1531	229	M62938/48	190	M870012	177	NE3023LAS	168
L915/705K	25	M1532	231	M62951	190	M870015	177	NE3023LAS	265
L915/705Z	25	M1533	229	M62951/48	190	M870018	177	NE3023LAS/2000	168
L91556K	23	M1534	231	M63013	190	M874105	188	NE3023LAS/2000	265
L91556Z	23	M1538	232	M63019	190	M874108	188	NE3030BAS	170
L91576K	23	M1539	254	M63025	190	M874111	188	NE3030BAS	265
L91576Z	23	M1539/01	254	M63038	190	M874113	188	NE3030BAS/2000	170
L915856Z	27	M1542	232	M63051	190	M876005	187	NE3030BAS/2000	265
L917/915K	24	M1543/EC	232	M63138-EEC	191	M876005	188	NE3030LAS	168
L917/915Z	24	M154306	232	M63138-USA	191	M876006	187	NE3030LAS	265
L917/927	18	M154312	232	M65006	190	M876006	188	NE3030LAS/2000	168
L917/928Z	19	M1544/EC	232	M66006	190	M876009	187	NE3030LAS/2000	265

PRODUCT INDEX

Part No.	Page	Part No.	Page	Part No.	Page	Part No.	Page	Part No.	Page
P2472	53	R1266/3UAK	297	R1287/2BK	289	R2100/3UK	294	R8890	274
P2522	200	R1266/3UAS	297	R1287/2UK	289	R2100/3US	294	R8892	274
P2553Z	201	R1266/3UAS	297	R1287/3BK	289	R2100/4UK	294	RP550-06U	273
P2554Z	201	R1267/1UG	287	R1287/3UK	289	R2100/4US	294	RP550-12U	273
P2557Z	201	R1267/1UK	287	R1287/4UBK	289	R2110/1UK	294	RP550-16U	273
P2558Z	201	R1267/1US	287	R1287/4UK	289	R2110/1US	294	RP550-24U	273
P2593	200	R1267/1UVK	289	R1288/2UK	282	R2110/2UK	294	S0306ZSCP	240
P2597	200	R1267/1UVS	289	R1288/3UK	282	R2110/2US	294	S0308ZSCP	240
P81506K	196	R1267/2UG	287	R1288/4UK	282	R2110/3UK	294	S0312ZSCP	240
P81506Z	196	R1267/2UK	287	R1288/5UK	282	R2110/3US	294	S03ZNL	244
P81507K	196	R1267/2US	287	R1288/6UK	282	R2110/4UK	294	S03ZV	243
P81507Z	196	R1267/2UVK	289	R1288/CBG	282	R2110/4US	294	S0730	246
P81570K	194	R1267/2UVS	289	R1288/CBK	284	R2320	300	S0730K	246
P81570Z	194	R1267/3UG	287	R1289/1UVK	288	R2350-08	294	S0735	246
P8525Z	202	R1267/3UK	287	R1289/2UVK	288	R2350-12	294	S0735K	246
P8905Z	202	R1267/3US	287	R1289/3UVK	288	R2350-16	294	S0740	246
PDU-AU-6B	277	R1267/3UVK	289	R1289/4UVK	288	R2350-20	294	S0740K	246
PDU-AU-6B	293	R1267/3UVS	289	R1290/1UG	280	R2350-24	294	S0838BZP	247
PDU-BS-6B	277	R1268/05UG	287	R1290/1UK	280	R2350-28	294	S1013	240
PDU-BS-6B	293	R1268/05UK	287	R1291G	285	R2350-32	294	S1025	244
PDU-CN-6B	277	R1268/05UVG	288	R1291K	285	R2350-36	294	S1025	302
PDU-CN-6B	293	R1268/1UG	287	R1291K/2L	285	R2350-40	294	S1040	245
PDU-EU-6B	277	R1268/1UK	287	R1292G	284	R2350-48	294	S1040/M4	245
PDU-EU-6B	293	R1268/1UK/719	292	R1292-GKBT	280	R2410Z	298	S1040/M5	245
PDU-US-6B	277	R1268/1UK-PBS	293	R1292K	284	R2414Z	298	S1040/UNC	245
PDU-US-6B	293	R1268/1UVK	288	R1292K/10	293	R2510-1U	298	S1045	240
Perf	223	R1268/2UG	287	R1292K/18	284	R2510-2U	298	S1045	301
Pre Packs	262	R1268/2UK	287	R1292-KBT	285	R2510-3U	298	S1045K	240
R0828	278	R1268/2UK/718	292	R1292-KEY	285	R2510-4U	298	S1045K	301
R0828 Cutting Tool	279	R1268/2UK-721	292	R1293KEY	284	R2680-2U	295	S1090	240
R0830	279	R1268/2UVK	288	R1293G	284	R2681-2U	295	S1090/UNC	240
R0830/10	279	R1268/3UG	287	R1293K	284	R2821-SET	299	S1090K	240
R0830/2000	283	R1268/3UK	287	R1293K/10	284	R2860-SET	299	S1090K/UNC	240
R0855K	283	R1268/3UK/719	292	R1293K/18	284	R8200-20/16UK	275	S1091	242
R0855Z	283	R1268/3UK/F1	288	R1294G	284	R8200-20/24UK	275	S1091K	242
R0856K	283	R1268/3UK/F2	288	R1294K	284	R8200-20/35UK	275	S1110	240
R0857K	283	R1268/3UK/F3	288	R1294K/10	284	R8200-20/43UK	275	S1110K	240
R0858K	283	R1268/3UVK	288	R1294K/18	284	R8210/16	275	S1120	240
R0863	278	R1268/4UG	287	R1295G	284	R8210/20	275	S1120K	240
R0863/2mm	278	R1268/4UK	287	R1295K	284	R8220/16	275	S1126	241
R0883	278	R1268/5UG	287	R1295K/18	284	R8220/20	275	S1135	243
R0883/2mm	278	R1268/5UK	287	R1295K/24	284	R8250/16	275	S1135K	243
R0883/2mm-XX	278	R1268/6UG	287	R1296G	284	R8250/20	275	S1140	244
R0883-XX	278	R1268/6UK	287	R1296K	284	R8251/20	275	S1145	243
R0889K-25	278	R1268/860K	287	R1296K/18	284	R8252/16	275	S1160	240
R0889K-25	278	R1268KB	287	R1297/1.5UK	281	R8252/20	275	S1160K	240
R0889K-25	302	R1269/1UK/08	290	R1297/2UG	281	R8253/20	275	S1160K/M5	240
R0889Z-25	278	R1269/1UK/12	290	R1297/2UK	281	R8290	275	S1165	240
R0889Z-25	278	R1269/1UK/16	290	R1297/3UG	281	R8292	275	S1165/UNC	240
R0889Z-25	302	R1269/2UK/16	290	R1297/3UK	281	R8295	275	S1165K	240
R0900	279	R1269/2UK/24	290	R1297/4UG	281	R8298	275	S1165K/UNC	240
R0900/4000	279	R1269/2UK/24-1	290	R1297/4UK	281	R8400-06	272	S1166	243
R1191/1UK	281	R1269/2UK/32	290	R1297-500/2UK	282	R8400-08	272	S1167	243
R1194/1UG	280	R1269/3UK/24	290	R1297-500/3UK	282	R8400-10	272	S1168	241
R1194/1UK	280	R1269/3UK/36	290	R1297-500/4UK	282	R8400-12	272	S1170	244
R1194/1UVG	281	R1269/3UK/48	290	R1298/10UK	295	R8400-12-300K	272	S1170	302
R1194/1UVK	281	R1269ID/1UK/16	290	R1298/14UK	295	R8400-12-300S	272	S1170/M5	244
R1194/2UG	280	R1271	292	R1298/6UK	295	R8400-16	272	S1170/M5	302
R1194/2UK	280	R1272/2UK	295	R1299/3UK	293	R8400-20	272	S1172	244
R1194/2UK-SL	280	R1272/2UVK	295	R1299/3UK-KIT	293	R8400-24	272	S1172	302
R1194/2UVG	281	R1272/3UK	295	R1299-RAIL	293	R8400-28	272	S1200	245
R1194/2UVK	281	R1272/3UVK	295	R1303	295	R8400-35	272	S1400	247
R1194/3UK	280	R1272/4UK	295	R1304	295	R8400-XXG	272	S1400K	247
R1194/3UVG	281	R1272/4UVK	295	R1305	295	R8450/06	273	S1405	247
R1194/3UVK	281	R1273/2UK	291	R1306	295	R8450/08	273	S1405K	247
R1194/4UK	280	R1273MPR/2UK	291	R1307	299	R8450/10	273	S1440	241
R1194/4UVG	281	R1274	291	R1308	299	R8450/12	273	S1441	241
R1194/4UVK	281	R1275/05UK	286	R1309	299	R8450/16	273	S1738M	241
R1195	283	R1275/05US	286	R1311	299	R8450/20	273	S1738U	241
R1196/100	300	R1275/1UK	286	R1325	296	R8450/24	273	S1805	246
R1196/200	300	R1275/1US	286	R1325-SL	296	R8450/28	273	S1940	244
R1197/100	300	R1275/1UVK	289	R1380/2UK	295	R8450/35	273	S1940	301
R1197/200	300	R1275/1UVS	289	R1380/3UK	295	R8450/XXG	273	S1941	244
R1198	300	R1275/2UK	286	R1380/4UK	295	R8460/06	273	S1941	301
R1199	300	R1275/2US	286	R1385/1UG	286	R8460/08	273	S3066	243
R1204/2UK	291	R1275/2UVK	289	R1385/1UK	286	R8460/10	273	S4808	246
R1206/1U	298	R1275/2UVS	289	R1385/2UG	286	R8460/12	273	S4808K	246
R1206/2U	298	R1275/3UK	286	R1385/2UK	286	R8460/16	273	S4810	246
R1206/3U	298	R1275/3US	286	R1385/3UG	286	R8460/20	273	S4810K	246
R1206/4U	298	R1275/3UVK	289	R1385/3UK	286	R8460/24	273	S4814	246
R1209/01	298	R1275/3UVS	289	R1385/4UK	286	R8460/28	273	S4814K	246
R1242K	299	R1275/4UK	286	R1385/4UK	286	R8460/35	273	S4818	246
R1265/105UC	97	R1275/4US	286	R1392K	284	R8460/XXG	273	S4820	246
R1265/105UC	297	R1275/5UK	286	R1393K	284	R8470	272	S4825	246
R1265/105UK	97	R1275/5US	286	R1394K	284	R8480	272	S4K	242
R1265/105UK	297	R1275/6UK	286	R1397/3U	282	R8490	273	S8K	242
R1265/2UC	97	R1275/6US	286	R1397/4U	282	R8500-06	272	SX1100	300
R1265/2UC	297	R1276	292	R1434/01	249	R8500-08	272	T1485	261
R1265/2UK	97	R1277/1UK	291	R1436/BP	249	R8500-10	272	T1490	261
R1265/2UK	297	R1278/1UK	292	R1436K	249	R8500-12	272	T1495	261
R1265/3UC	97	R1279/1UK	288	R1436R	249	R8500-16	272	T1525/09	261
R1265/3UC	297	R1279/2UK	288	R1437/01	249	R8500-20	272	T1525/11	261
R1265/3UK	97	R1279/3UK	288	R1438	248	R8500-24	272	T1525/14	261
R1265/3UK	297	R1279/4UK	288	R1438/1200	248	R8500-28	272	T1525/18	261
R1265/4UC	97	R1280/1UK/16	290	R1439Z	248	R8500-35	272	T1550/09	261
R1265/4UC	297	R1280/1UK/20	290	R1440	249	R8500-xxG	272	T1550/14	261
R1265/4UK	97	R1280/1UK/24	290	R1440/1200	249	R8800/20	274	T1550/18	261
R1265/4UK	297	R1280/2UK/40	290	R1497-2UK-SKYHD	281	R8800/80	274	T1550/24	261
R1265/5UC	97	R1280/2UK/48	290	R1503/CD	293	R8820	274	T1550/32	261
R1265/5UC	297	R1281	293	R1600	261	R8820/14	274	TS1000	257
R1265/5UK	97	R1282	292	R1602	261	R8820/16	274	TS700	257
R1265/5UK	297	R1283	291	R1604	261	R8820/18	274	TS750	257
R1265/6UC	97	R1285/1UG	286	R1737M	249	R8820/20	274	U5200	278
R1265/6UC	297	R1285/1UK	286	R1737U	249	R8820/22	274	U5200	302
R1265/6UK	97	R1285/2UG	286	R1738M	250	R8820/24	274	U5205	278
R1265/6UK	297	R1285/2UK	286	R1738MK	250	R8820/26	274	U5205	302
R1266/06K	97	R1285/3UG	286	R1738U	250	R8820/28	274	U5215	244
R1266/06K	297	R1285/3UK	286	R1738UK	250	R8820/30	274	U5215	302
R1266/08K	97	R1285/4UG	286	R1742	250	R8820/32	274	V0460	189
R1266/08K	297	R1285/4UK	286	R2012Z	298	R8840/14	283	V0475	189
R1266/105UAK	97	R1286/05UVK	288	R2016Z	298	R8840/18	283	V0480	189
R1266/105UAK	297	R1286/1UVG	288	R2018Z	298	R8840/22	283	V0485	189
R1266/105UAS	97	R1286/1UVK	288	R2020Z	298	R8840/26	283	V0490	189
R1266/105UAS	297	R1286/2UVG	288	R2022Z	298	R8840/30	283	W0080	207
R1266/1UAS	97	R1286/2UVK	288	R2024Z	298	R8851	274	W0080/B	207
R1266/1UAS	297	R1286/3UVG	288	R2026Z	298	R8856	274	W0080/F	207
R1266/2UAK	97	R1286/3UVK	288	R2028Z	298	R8860/200	274	W0090	221
R1266/2UAK	297	R1286/4UVG	288	R2100/1UK	294	R8860/50	274	W0090/HD	221
R1266/2UAK	97	R1286/4UVK	288	R2100/1US	294	R8860/90	274	W0090/HD/NB	221
R1266/2UAS	2								



UNITED KINGDOM
(Sales)

PENN ELCOM Ltd.

9-10, PARSONS ROAD,,
PARSONS INDUSTRIAL ESTATE,,
WASHINGTON,
TYNE & WEAR NE37 1HB
TEL: +44 (0) 191 416 1717
FAX: +44 (0) 191 419 3715
E-MAIL: info@penn-elcom.com
WEB: www.penn-elcom.com



UNITED KINGDOM
(Manufacturing)

PENN ELCOM Ltd.

PHILIPS HOUSE,
DRURY LANE, PONSWOOD IND. EST.,
ST. LEONARDS-ON-SEA,
EAST SUSSEX TN38 9BA
SALES: +44 (0) 191 416 1717
TEL: +44 (0) 1424 718576
FAX: +44 (0) 1424 718572
E-MAIL: info@penn-elcom.com
WEB: www.penn-elcom.com



USA

PENN ELCOM INC

12691 MONARCH STREET,
GARDEN GROVE,
CALIFORNIA 92841
TEL: 714 230 6200
FAX: 714 230 6222
E-MAIL: california@penn-elcom.com
WEB: www.penn-elcom.com



USA

PENN ELCOM (NEW JERSEY) INC

232 WEST PARKWAY,
POMPTON PLAINS,
NEW JERSEY 07444
TEL: 973 839 7777
FAX: 973 839 2277
ORDERS: 800 446 7174 (within USA)
E-MAIL: new_jersey@penn-elcom.com
WEB: www.penn-elcom.com



USA

PENN ELCOM (HOUSTON) INC

5609 CAMPBELL ROAD,
HOUSTON,
TEXAS 77041
TEL: 281 855 9772
FAX: 281 855 4856
ORDERS: 800 503 8999 (within USA)
E-MAIL: texas@penn-elcom.com
WEB: www.penn-elcom.com



ARGENTINA

PENN ELCOM (ARGENTINA)

TEL: 54 11 3501 09 80
E-MAIL: contacto@penn-elcom.com.ar
WEB: www.penn-elcom.com



AUSTRALIA

PENN ELCOM (AUSTRALIA) LTD

15 SILICON PLACE,
TULLAMARINE,
VICTORIA 3043
TEL: 006139 335 6455
FAX: 006139 335 6466
E-MAIL: australia@penn-fabrication.com
WEB: www.penn-elcom.com



AUSTRIA

PENN ELCOM

TEL: 00800-55566600
FAX: 0049 2822 9130350
E-MAIL: europe@penn-elcom.com



BELGIUM

VERBIEST NV.

INDUSTRIEZONE BERKENHOEK,
B-2861 O.L.V. WAVER,

TEL: 0032 15 754959
FAX: 0032 15 756288
E-MAIL: info@verbiest.com
WEB: www.verbiest.com



BRAZIL

PENN ELCOM COMERCIAL E IMPORTADORA LTDA

RUA ALBA,
1872 - VILA SANTA CATARINA,
SÃO PAULO - SP - CEP: 04346-000,

TEL: 55 (0) 11 5678 2000
FAX: 55 (0) 11 5678 2000
E-MAIL: penn-elcom@penn-elcom.com.br
WEB: www.pennfabrication.com.br



CANADA

PENN ELCOM INC

2020 HALFORD DRIVE,
WINDSOR,
ONTARIO N9A 6J3
TEL: 519 737 9494
ORDERS: 888 736 6322 (within Canada)
FAX: 519 737 9499
E-MAIL: canada@penn-elcom.com



CANADA

PENN ELCOM INC

MONTREAL,
QUEBEC
TEL: 514 271 7240
FAX: 514 271 8121



CHILE

COMERCIAL E IMPORTADORA PENN ELCOM LIMITADA

COTAPOS NO. 1387-A,
INDEPENDENCIA,
SANTIAGO,
CHILE
TEL: (56-2) 7320212
FAX: (56-2) 7322370
E-MAIL: penn-elcomchile@penn-elcomchile.cl
WEB: www.penn-elcomchile.cl

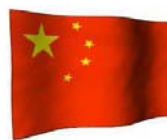

CHINA

Penn Elcom (Dongguan)

Yuquan Industrial Area,
Fenggang Town,
Dongguan City,
Guangdong Province 523681
TEL: +86 (0) 769-86803388 / 3328 / 3338 / 3368
FAX: +86 (0) 769-86803366
E-MAIL: salesperson@penn-elcom.cn
WEB: www.penn-elcom.com



COLOMBIA

COMERCIAL IMPORTADORA PENN

ELCOM Ltda.

CARRERA 11 # 94A-03 PISO 3,
BOGOTÁ,

TEL: (571) 2566899
E-MAIL: americadelsur@penn-elcom.com.br
WEB: www.penn-elcomchile.cl



CZECH REPUBLIC

PENN ELCOM

TEL: 0042 060 667 37 59
TEL: 0049 2822 913033
FAX: 0049 2822 9130350
E-MAIL: europe@penn-elcom.com



DENMARK

PENN ELCOM

TEL: 00800-55566600
FAX: 0049 2822 9130350
E-MAIL: Europe@penn-elcom.com
WEB: www.penn-elcom.net



FINLAND

HOLMBERG CASES OY

PI 65,
95401 TORINO,

TEL: +358 (0) 16 431 550
FAX: +358 (0) 16 431 555
E-MAIL: arto@hbc.se
WEB: www.hbc.se



FRANCE

CP FRANCE

1775 ROUTE DE NIMES,
30560 SAINT HILAIRE DE BRETHMAS,

TEL: 00 33 (0) 4 66 61 03 03
FAX: 00 33 (0) 4 66 61 03 04
E-MAIL: contact@cpfrance.com
WEB: www.cpfrance.com



GERMANY

PENN ELCOM GMBH

DECHANT-SPRUENKEN-STR.49B,
46446 EMMERICH,

TEL: +49 (0) 2822-91303-3
FAX: +49 (0) 2822-91303-50
E-MAIL: europe@penn-elcom.com
WEB: www.penn-elcom.net



GHANA

PENN ELCOM (GHANA)

12/7 NEW ASHANTI ROAD,
TAKORADI,

TEL: 233 3125065
MOB: 233 208179602



HOLLAND

PENN ELCOM

TEL SALES NL: 030 (Utrecht) -2410534
FAX SALES NL: 030 (Utrecht) -2410073
E-MAIL: europe@penn-elcom.com
WEB: www.penn-elcom.net



HONG KONG

PENN ELCOM HK Ltd.

ROOM R, 3rd FLOOR,
MING SANG INDUSTRIAL BUILDING,
21 HING YIP STREET,
KWUN TONG, KOWLOON
TEL: (0852) 27908009
FAX: (0852) 23432656
E-MAIL: info@penn-elcom.hk
WEB: www.penn-elcom.hk



INDIA

ABSOLUTE AUDIO, INDIA

AUCLET NEST, 2nd FLOOR, HILL TOP,
CHURCH ROAD, MAROL,
ANDHERI (EAST),
MUMBAI 400059
+91-22-65542334 (Office)
+91-9869119110 (Mobile)
E-MAIL: rodney@absoluteaudioindia.com



ISRAEL

TGM (G.M.CASES) LTD

3 NACHSHON ST.,
INDUSTRIAL ESTATE SGULA,
PETAH TIKVA,
49277
TEL: 00972-3-9124444
FAX: 00-972-3-9124445
E-MAIL: tgm@tgmcases.com
WEB: www.tgmcases.com



ITALY

VALENTINI S.N.C.

ASTI 84/a,
CASCINE VICA,
RIVOLI,
10098 TORINO
TEL: 011 9594160
FAX: 011 9594166
E-MAIL: info@valentininet.com
WEB: www.valentininet.com



JAPAN

PENN FABRICATION (JAPAN)

128-2 CHOME,
FUJIHASHI,
OME-SH1,
TOKYO 198
TEL: 428 32 5690
FAX: 428 32 5691
E-MAIL: info@penn-fab.jp
WEB: www.penn-fab.jp



MEXICO

SESAMEE MEXICANA S.A. DE C.V.

CIRCUITO DE LA INDUSTRIA NORTE 71,
PARQUE INDUSTRIAL,
LERMA,
ESTADO DE MEXICO 52000
TEL/FAX: 01 728 282 18 78
TEL/FAX: 01 728 282 28 87
TEL/FAX: 01 728 282 18 87
E-MAIL: direccion.sancher@sesamee.com.mx
WEB: www.sesamee.com.mx



MIDDLE-EAST & GULF REGION

(IBS-Penn-Elcom, Dubai, UAE)

IBS DECOR

J3 - AL QUOZ IND. AREA,
PO BOX 23566,
DUBAI
TEL: 00971 (0)4 339 3459
FAX: 00971 (0)4 339 3784
E-MAIL: ibs_penn_elcom@ibsdecor.com
WEB: www.ibsdecor.com



NEW ZEALAND

LIVE SOUND MANUFACTURING LTD

P.O. BOX 68216,
34C CRUMMER ROAD,
GREYLYNN AUCKLAND
TEL: 00 649 378-0542
FAX: 00 649 378-9863



NORWAY

P A SYSTEMS A/S

NORMANNSGATA 25,
0655 OSLO,

TEL: 00472 2679313
FAX: 00472 2682101
E-MAIL: pasystem@online.no
WEB: www.pasystem.no



POLAND

PENN ELCOM GMBH

TEL: 0048 698 1682 34
TEL: 0049 2822 913033
FAX: 0048 61 893 26 13
FAX: 0049 2822 9130350
E-MAIL: info@penn-elcom.pl



PORTUGAL

MANUEL CUNHA

POSTO DE DISTRIBUICAO,
RUE DA AZENBA 38,
4200 PORTO
TEL: 00351 228300024
FAX: 00531 228300024



REPUBLIC OF KOREA

GRANGE GLOBAL SALES & MARKETING (KOREAN OFFICE)

#1502 PANTHEON REGENCY,
27 JEONGJA-DONG,
BOONDANG-KU,
SUNGNAM CITY KYOUNGGI-DO
TEL: 0082 31 307 7052
Mob: 0082 010 4742 7052
FAX: 0082 31 264 7061



SLOVAKIA

PENN ELCOM

TEL: 0042 060 667 37 59
TEL: 0049 2822 913033
FAX: 0049 2822 9130350
E-MAIL: europe@penn-elcom.com



SPAIN

PENN FABRICATION SPAIN S L

ARALAR BIDEA 6,
20260,
ALEGIA (GIPUZKOA)
TEL: 0034 943 655691
FAX: 0034 943 655692
E-MAIL: spain@penn-fabrication.com



SWEDEN

(HOLMBERG CASES SWEDEN AB)

HOLMBERG CASES SWEDEN AB

FÖRETAGSVÄGEN 1,
953.33 HAPARANDA,

TEL: 0046 92214640
FAX: 0046 92214690
WEB: www.hbc.se



SWEDEN

(JOA BESLAG AB)

JOA BESLAG AB

GRÄBO INDUSTRIVÄG 3,
S-443 40 GRÄBO,

TEL: 0046 302 45300
FAX: 0046 302 40066
E-MAIL: info@joabeslag.se
WEB: www.joabeslag.se



SWITZERLAND

PENN ELCOM

TEL: 00800-55566600
FAX: 0049 2822 9130350
E-MAIL: europe@penn-elcom.com



TURKEY

DINAKORD ELEKTRONIK SAN.VE TIC

ERGENEKON CADDESİ SONU,
SAHADET SOK No. 4,
FERİKÖY 80250,
İSTANBUL
TEL: 00 90212 2967778
FAX: 00 90212 2323439
E-MAIL: main@atlantik.com.tr
WEB: www.atlantik.com.tr



UKRAINE

UMKA-1 Ltd.

AP.3,
37 YRKOVSAYA,
UA-04080 KIEV,

TEL: 0038 0444 177 575
FAX: 0038 0444 177 544
E-MAIL: ymka_@voliacable.com

<p>Latches 2</p>			<p>Grilles 223</p>		<p>Rack Systems 272</p>		<p>MSB Extrusions 307</p>	
<p>Dishes 56</p>			<p>Top Hats 229</p>		<p>Rack Strip & Rail 278</p>		<p>2U Front Modules 308</p>	
<p>Handles 70</p>			<p>Feet 232</p>		<p>Rack Shelves 280</p>		<p>3U Front Modules 315</p>	
<p>Corners 102</p>			<p>Fasteners 239</p>		<p>Rack Drawers 284</p>		<p>4U Front Modules 320</p>	
<p>Braces 140</p>			<p>Flying Track 247</p>		<p>Rack Panels 286</p>		<p>End Plates 329</p>	
<p>Extrusions 154</p>			<p>Crating 250</p>		<p>Rack Boxes 294</p>		<p>Cover Plates 335</p>	
<p>Panels 175</p>			<p>Miscellaneous 253</p>		<p>Rack Doors 295</p>		<p>MSB Fasteners 336</p>	
<p>Hinges 192</p>			<p>N-Case 265</p>		<p>Rack Handles 297</p>		<p>MSB Accessories 336</p>	
<p>Castors 204</p>			<p>N-Case 2 269</p>		<p>Rack Accessories 298</p>		<p>Connectors 342</p>	