

Datasheet

REGIOLUX

Category (ETIM):	Mounting
Type:	Securing-SCT CLIPS
Order number:	79950000100
Certifications:	Indoor, CE
Colour of the housing:	metallic
Weight (net) (kg):	0.1
Dimensions LxWxH/DxH (mm):	25 x 7 x 37
Ceiling system:	Ceilings with visible T-rails [s-TS]
mounting method:	Ceiling recessing single mounting
EAN-number:	4020863015375
Commodity code:	94059900

SCT CLIPS • me • 79950000100

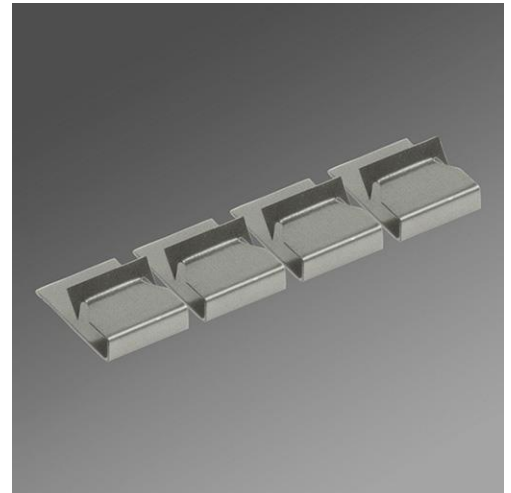

SCT CLIPS

Mounting made of St, for UE, RSE..., RSXE, RME, BEL..., PNE..., PRE... Prevents pushing luminaire upwards.

Dimensions LxWxH/DxH (mm): 25 x 7 x 37
Ceiling system: Ceilings with visible T-rails [s-TS]
Certifications: Indoor, CE

Regiolux GmbH
Type: SCT CLIPS me
Article number: 79950000100
Product deep link: <http://www.regiolux.de/de/article/79950000100>