

1 2 3 4 5 6

A
B
C

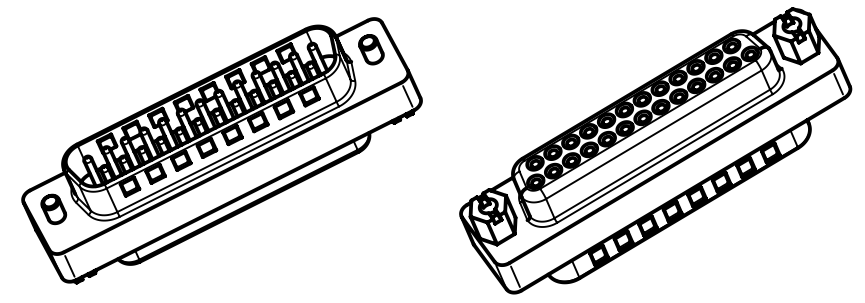
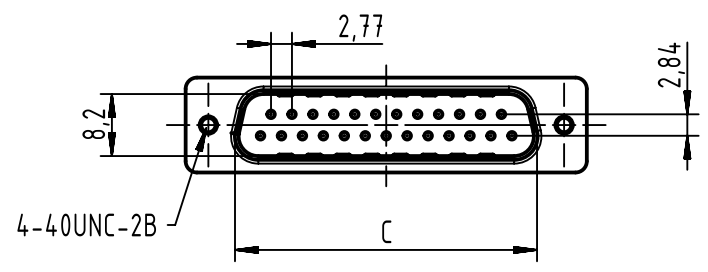
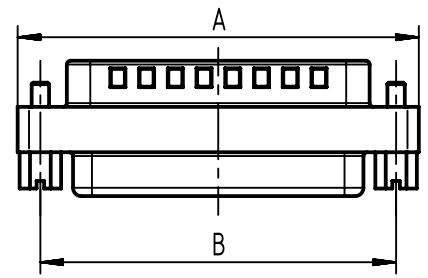
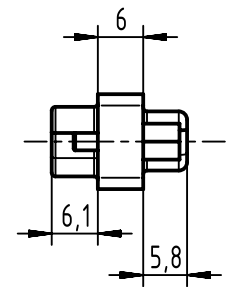
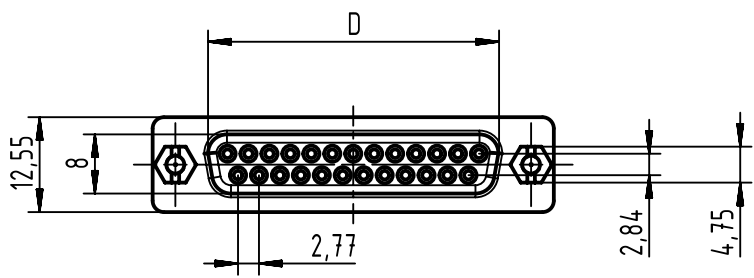

| | | | | | |
|-------------|----|-------|-------|-------|-------|
| 09670370605 | 37 | 69,4 | 63,5 | 55,42 | 54,8 |
| 09670250605 | 25 | 53,05 | 47,04 | 38,96 | 38,4 |
| 09670150605 | 15 | 39,2 | 33,3 | 25,25 | 24,7 |
| 09670090605 | 09 | 30,8 | 25,0 | 16,92 | 16,35 |
| Part number | XX | A | B | C | D |

PL3
Performance level

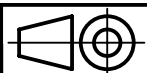

All Dimensions in mm
Original Size DIN A4



All rights reserved
Department EC PD - FR

HARTING Electronics GmbH
D-32339 Espelkamp

| | | |
|---|----------------------|--|
| Scale 1:1 | Free size tol. | Ref. |
| Created by DOUGE | Inspected by BHUTANI | Standardisation HOFFMANN |
| Date 2014-07-30 | State Final Release | |
| Title D-Sub Gender changer male / female standard | | Doc-Key / ECM-Nr. 100546199/UGD/001/B 500000078361 |
| Type TB | Number 09670XX0605 | Rev. B Page 1/1 |