

RH850 Evaluation Platform

RH850/C1M-A2
Starter Kit

User's Manual: Hardware

Y-ASK-RH850C1M-A2
Y-ASK-RH850C1M-A2-JP

All information contained in these materials, including products and product specifications, represents information on the product at the time of publication and is subject to change by Renesas Electronics Corp. without notice. Please review the latest information published by Renesas Electronics Corp. through various means, including the Renesas Technology Corp. website (<http://www.renesas.com>).

For updates of the Starter Kit software and documentation please check:

www.renesas.com/y-ask-rh850c1m-a2

Notice

1. Descriptions of circuits, software and other related information in this document are provided only to illustrate the operation of semiconductor products and application examples. You are fully responsible for the incorporation or any other use of the circuits, software, and information in the design of your product or system. Renesas Electronics disclaims any and all liability for any losses and damages incurred by you or third parties arising from the use of these circuits, software, or information.
2. Renesas Electronics hereby expressly disclaims any warranties against and liability for infringement or any other claims involving patents, copyrights, or other intellectual property rights of third parties, by or arising from the use of Renesas Electronics products or technical information described in this document, including but not limited to, the product data, drawings, charts, programs, algorithms, and application examples.
3. No license, express, implied or otherwise, is granted hereby under any patents, copyrights or other intellectual property rights of Renesas Electronics or others.
4. You shall be responsible for determining what licenses are required from any third parties, and obtaining such licenses for the lawful import, export, manufacture, sales, utilization, distribution or other disposal of any products incorporating Renesas Electronics products, if required.
5. You shall not alter, modify, copy, or reverse engineer any Renesas Electronics product, whether in whole or in part. Renesas Electronics disclaims any and all liability for any losses or damages incurred by you or third parties arising from such alteration, modification, copying or reverse engineering.
6. Renesas Electronics products are classified according to the following two quality grades: "Standard" and "High Quality". The intended applications for each Renesas Electronics product depends on the product's quality grade, as indicated below.
 - "Standard": Computers; office equipment; communications equipment; test and measurement equipment; audio and visual equipment; home electronic appliances; machine tools; personal electronic equipment; industrial robots; etc.
 - "High Quality": Transportation equipment (automobiles, trains, ships, etc.); traffic control (traffic lights); large-scale communication equipment; key financial terminal systems; safety control equipment; etc.

Unless expressly designated as a high reliability product or a product for harsh environments in a Renesas Electronics data sheet or other Renesas Electronics document, Renesas Electronics products are not intended or authorized for use in products or systems that may pose a direct threat to human life or bodily injury (artificial life support devices or systems; surgical implantations; etc.), or may cause serious property damage (space system; undersea repeaters; nuclear power control systems; aircraft control systems; key plant systems; military equipment; etc.). Renesas Electronics disclaims any and all liability for any damages or losses incurred by you or any third parties arising from the use of any Renesas Electronics product that is inconsistent with any Renesas Electronics data sheet, user's manual or other Renesas Electronics document.
7. No semiconductor product is absolutely secure. Notwithstanding any security measures or features that may be implemented in Renesas Electronics hardware or software products, Renesas Electronics shall have absolutely no liability arising out of any vulnerability or security breach, including but not limited to any unauthorized access to or use of a Renesas Electronics product or a system that uses a Renesas Electronics product. RENESAS ELECTRONICS DOES NOT WARRANT OR GUARANTEE THAT RENESAS ELECTRONICS PRODUCTS, OR ANY SYSTEMS CREATED USING RENESAS ELECTRONICS PRODUCTS WILL BE INVULNERABLE OR FREE FROM CORRUPTION, ATTACK, VIRUSES, INTERFERENCE, HACKING, DATA LOSS OR THEFT, OR OTHER SECURITY INTRUSION ("Vulnerability Issues"). RENESAS ELECTRONICS DISCLAIMS ANY AND ALL RESPONSIBILITY OR LIABILITY ARISING FROM OR RELATED TO ANY VULNERABILITY ISSUES. FURTHERMORE, TO THE EXTENT PERMITTED BY APPLICABLE LAW, RENESAS ELECTRONICS DISCLAIMS ANY AND ALL WARRANTIES, EXPRESS OR IMPLIED, WITH RESPECT TO THIS DOCUMENT AND ANY RELATED OR ACCOMPANYING SOFTWARE OR HARDWARE, INCLUDING BUT NOT LIMITED TO THE IMPLIED WARRANTIES OF MERCHANTABILITY, OR FITNESS FOR A PARTICULAR PURPOSE.
8. When using Renesas Electronics products, refer to the latest product information (data sheets, user's manuals, application notes, "General Notes for Handling and Using Semiconductor Devices" in the reliability handbook, etc.), and ensure that usage conditions are within the ranges specified by Renesas Electronics with respect to maximum ratings, operating power supply voltage range, heat dissipation characteristics, installation, etc. Renesas Electronics disclaims any and all liability for any malfunctions, failure or accident arising out of the use of Renesas Electronics products outside of such specified ranges.
9. Although Renesas Electronics endeavors to improve the quality and reliability of Renesas Electronics products, semiconductor products have specific characteristics, such as the occurrence of failure at a certain rate and malfunctions under certain use conditions. Unless designated as a high reliability product or a product for harsh environments in a Renesas Electronics data sheet or other Renesas Electronics document, Renesas Electronics products are not subject to radiation resistance design. You are responsible for implementing safety measures to guard against the possibility of bodily injury, injury or damage caused by fire, and/or danger to the public in the event of a failure or malfunction of Renesas Electronics products, such as safety design for hardware and software, including but not limited to redundancy, fire control and malfunction prevention, appropriate treatment for aging degradation or any other appropriate measures. Because the evaluation of microcomputer software alone is very difficult and impractical, you are responsible for evaluating the safety of the final products or systems manufactured by you.
10. Please contact a Renesas Electronics sales office for details as to environmental matters such as the environmental compatibility of each Renesas Electronics product. You are responsible for carefully and sufficiently investigating applicable laws and regulations that regulate the inclusion or use of controlled substances, including without limitation, the EU RoHS Directive, and using Renesas Electronics products in compliance with all these applicable laws and regulations. Renesas Electronics disclaims any and all liability for damages or losses occurring as a result of your noncompliance with applicable laws and regulations.
11. Renesas Electronics products and technologies shall not be used for or incorporated into any products or systems whose manufacture, use, or sale is prohibited under any applicable domestic or foreign laws or regulations. You shall comply with any applicable export control laws and regulations promulgated and administered by the governments of any countries asserting jurisdiction over the parties or transactions.
12. It is the responsibility of the buyer or distributor of Renesas Electronics products, or any other party who distributes, disposes of, or otherwise sells or transfers the product to a third party, to notify such third party in advance of the contents and conditions set forth in this document.
13. This document shall not be reprinted, reproduced or duplicated in any form, in whole or in part, without prior written consent of Renesas Electronics.
14. Please contact a Renesas Electronics sales office if you have any questions regarding the information contained in this document or Renesas Electronics products.

(Note1) "Renesas Electronics" as used in this document means Renesas Electronics Corporation and also includes its directly or indirectly controlled subsidiaries.

(Note2) "Renesas Electronics product(s)" means any product developed or manufactured by or for Renesas Electronics.

(Rev.5.0-1 October 2020)

Corporate Headquarters

TOYOSU FORESIA, 3-2-24 Toyosu,
Koto-ku, Tokyo 135-0061, Japan

www.renesas.com

Trademarks

Renesas and the Renesas logo are trademarks of Renesas Electronics Corporation. All trademarks and registered trademarks are the property of their respective owners.

Contact information

For further information on a product, technology, the most up-to-date version of a document, or your nearest sales office, please visit:

www.renesas.com/contact/

General Precautions in the Handling of Microprocessing Unit and Microcontroller Unit Products

The following usage notes are applicable to all Microprocessing unit and Microcontroller unit products from Renesas. For detailed usage notes on the products covered by this document, refer to the relevant sections of the document as well as any technical updates that have been issued for the products.

1. Precaution against Electrostatic Discharge (ESD)

A strong electrical field, when exposed to a CMOS device, can cause destruction of the gate oxide and ultimately degrade the device operation. Steps must be taken to stop the generation of static electricity as much as possible, and quickly dissipate it when it occurs. Environmental control must be adequate. When it is dry, a humidifier should be used. This is recommended to avoid using insulators that can easily build up static electricity.

Semiconductor devices must be stored and transported in an anti-static container, static shielding bag or conductive material. All test and measurement tools including work benches and floors must be grounded. The operator must also be grounded using a wrist strap. Semiconductor devices must not be touched with bare hands. Similar precautions must be taken for printed circuit boards with mounted semiconductor devices.

2. Processing at power-on

The state of the product is undefined at the time when power is supplied. The states of internal circuits in the LSI are indeterminate and the states of register settings and pins are undefined at the time when power is supplied. In a finished product where the reset signal is applied to the external reset pin, the states of pins are not guaranteed from the time when power is supplied until the reset process is completed. In a similar way, the states of pins in a product that is reset by an on-chip power-on reset function are not guaranteed from the time when power is supplied until the power reaches the level at which resetting is specified.

3. Input of signal during power-off state

Do not input signals or an I/O pull-up power supply while the device is powered off. The current injection that results from input of such a signal or I/O pull-up power supply may cause malfunction and the abnormal current that passes in the device at this time may cause degradation of internal elements. Follow the guideline for input signal during power-off state as described in your product documentation.

4. Handling of unused pins

Handle unused pins in accordance with the directions given under handling of unused pins in the manual. The input pins of CMOS products are generally in the high-impedance state. In operation with an unused pin in the open-circuit state, extra electromagnetic noise is induced in the vicinity of the LSI, an associated shoot-through current flows internally, and malfunctions occur due to the false recognition of the pin state as an input signal become possible.

5. Clock signals

After applying a reset, only release the reset line after the operating clock signal becomes stable. When switching the clock signal during program execution, wait until the target clock signal is stabilized. When the clock signal is generated with an external resonator or from an external oscillator during a reset, ensure that the reset line is only released after full stabilization of the clock signal. Additionally, when switching to a clock signal produced with an external resonator or by an external oscillator while program execution is in progress, wait until the target clock signal is stable.

6. Voltage application waveform at input pin

Waveform distortion due to input noise or a reflected wave may cause malfunction. If the input of the CMOS device stays in the area between VIL (Max.) and VIH (Min.) due to noise, for example, the device may malfunction. Take care to prevent chattering noise from entering the device when the input level is fixed, and also in the transition period when the input level passes through the area between VIL (Max.) and VIH (Min.).

7. Prohibition of access to reserved addresses

Access to reserved addresses is prohibited. The reserved addresses are provided for possible future expansion of functions. Do not access these addresses as the correct operation of the LSI is not guaranteed.

8. Differences between products

Before changing from one product to another, for example to a product with a different part number, confirm that the change will not lead to problems.

The characteristics of a microprocessing unit or microcontroller unit products in the same group but having a different part number might differ in terms of internal memory capacity, layout pattern, and other factors, which can affect the ranges of electrical characteristics, such as characteristic values, operating margins, immunity to noise, and amount of radiating noise. When changing to a product with a different part number, implement a system-evaluation test for the given product.

Table of Contents

1.	Introduction.....	7
1.1	Package Components	7
1.2	Main Features	8
1.3	Starter Kit Board View	9
1.4	Used Device	12
2.	Jumpers, Connectors, Switches and LEDs	13
2.1	Switches Overview	15
2.2	Jumper Overview	16
2.3	Connectors Overview	16
2.4	LED Overview	17
3.	Power Supply	18
3.1	Board Power Connection	18
3.2	Power Supply LEDs	19
4.	Clock Supply	20
4.1	External Clock Input on CN26	20
5.	Debug and Flash Programming Interfaces	21
6.	Other Circuitry	22
6.1	Operation Mode Selection	22
6.2	RESET Switch	22
6.3	Board Function Enable Signals	23
6.4	PMIC Functions	24
6.4.1	Serial Interface	24
6.4.2	Monitoring Function	24
6.4.3	Watchdog Timer	24
6.4.4	PMIC Output Signals	25
6.5	External Interrupt Signal	25
6.6	User LEDs	26
6.7	Digital Signal Input	26
6.8	Analog Signal Input	27
6.9	CAN Interfaces	29
6.10	LIN and SENT Interfaces	30
6.10.1	Circuit Diagram	30
6.10.2	LIN Interface	31
6.10.3	SENT Interface	31
6.11	Connection Cable for CAN and LIN Interfaces	32
6.12	UART Interface	33
6.13	Motor Control I/O	34

6.14	Resolver Interface	35
7.	Development Tools	38
7.1	Renesas E1 On-Chip Debug Emulator [R0E000010KCE00].....	38
7.2	Renesas E2 On-Chip Debug Emulator [RTE0T00020KCE00000R]	38
7.3	Software Development Tools	38
8.	RH850/C1M-A2 Starter Kit Example Software	39
9.	Connectors	40
9.1	Power Supply Connector CN1	40
9.2	Debug Connector CN2	40
9.3	Motor Connector CN3	40
9.4	Motor Connector CN4	41
9.5	Resolver Connector CN5	41
9.6	Resolver Connector CN7	41
9.7	UART Connector CN9.....	42
9.8	CAN Connector CN10.....	42
9.9	CAN Connector CN11	42
9.10	LIN/SENT Connector CN12	43
9.11	AUD Debug Connector CN19	43
9.12	Device Ports Connectors CN25 and CN26	44
9.12.1	Device Ports Connector CN25.....	44
9.12.2	Device Ports Connector CN26.....	45
10.	Precautions	46
10.1	Print on PCB for CAN1	46
10.2	Display Connector CN13.....	46
10.3	Marking of Analog Signals on Acrylic Glass Cover	47
11.	Mechanical Dimensions.....	48
12.	Schematics.....	49
12.1	Board version D017988_06_V01	50
12.1.1	Page 1	50
12.1.2	Page 2	51
12.1.3	Page 3	52
12.1.4	Page 4.....	53
12.1.5	Page 5.....	54
12.1.6	Page 6.....	55
12.1.7	Page 7	56
12.1.8	Page 8.....	57
12.2	Board version D017988_06_V02	58
12.2.1	Page 1	58
12.2.2	Page 2	59

12.2.3 Page 360
12.2.4 Page 461
12.2.5 Page 562
12.2.6 Page 663
12.2.7 Page 764
12.2.8 Page 865

1. Introduction

The 'RH850/C1M-A2 Starter Kit' serves as a simple and easy to use platform for evaluating the features and performance of Renesas Electronics' 32-bit RH850/C1M-A2 microcontrollers.

Notes

- This document describes the functionality of the communication board and guides the user through its operation.
For details regarding the operation of the microcontroller, refer to the device's Hardware User's Manual.
- In this document active low signals are marked by an 'Z' or '#' to the pin or signal name. E.g. the reset pin is named RESETZ or RESET#.
- In this document following abbreviations are used:
 - H level, L level: high or low signal level of a digital signal, the absolute voltage value depends on the signal

1.1 Package Components

The Y-ASK-RH850C1M-A2 and Y-ASK-RH850C1M-A2-JP product package consist of the following items. After you have unpacked the box, check if your starter kit package contains all of these items. *Table 1.1 Package Components for the Y-ASK-RH850C1M-A2 and Y-ASK-RH850C1M-A2-JP* shows the packing components of the Y-ASK-RH850C1M-A2 and Y-ASK-RH850C1M-A2-JP package.

Table 1.1 Package Components for the Y-ASK-RH850C1M-A2 and Y-ASK-RH850C1M-A2-JP

Item	Description	Quantity
D017988	RH850/C1M-A2 starter kit board	1
D018516-25	Software installation CD	1
D018515-11	Quick start guide	1
D010816-24	China RoHS document	1
D018515-24	Product contents list	1
Jumpers (2-way, 0.1")	In the bag	20
226-000040-01	Renesas E1 OCD emulator unit	1
228-000109-01	USB cable [type A to type micro-B]	1
230-000109-01	Parallel Cable [1x D-SUB connector 9-pin - 1x DIL connector 10-pin]	3
230-000110-01	Sub-D male to male gender changer, 9-pin	3
236-000009-05	Power supply unit, 12V/1A Incl. 4 international AC-plugs	1 (not for Y-ASK-RH850C1M-A2-JP)

Note

Please keep the Y-ASK-RH850C1M-A2 and Y-ASK-RH850C1M-A2-JP packing box at hand for later reuse in sending the product for repairs or for other purposes. Always use the original packing box when transporting the Y-ASK-RH850C1M-A2 and Y-ASK-RH850C1M-A2-JP. If packing of your product is not complete, it may be damaged during transportation.

1.2 Main Features

- Connections for on-chip debugging and flash memory programming
- Access to all microcontroller pins
- External power supply (12V DC input)
- Debugging and programming interface:
 - 14-pin LPD/JTAG Debug Connector (e. g. for using Renesas E1 or E2 OCD Emulator or Renesas PG-FP6 Flash Programmer)
- Pin headers for direct access to each device pin
- Reset switch
- External clock circuit with a 20 MHz Crystal Resonator
- General purpose signaling LEDs
- Analog signal input using 2 potentiometers
- Access to R/D (resolver-to-digital) converter
- Motor control signal outputs
- Jumpers for configuration options
- Output for motor control signals
- Inputs for resolver signals for motor control
- On-board interface connector for
 - LIN Master I/F
 - UART I/F
 - CAN I/F
 - SENT I/F
- Operating temperature from 0 °C to +40 °C

1.3 Starter Kit Board View

Below picture shows the top view of the starter kit board.

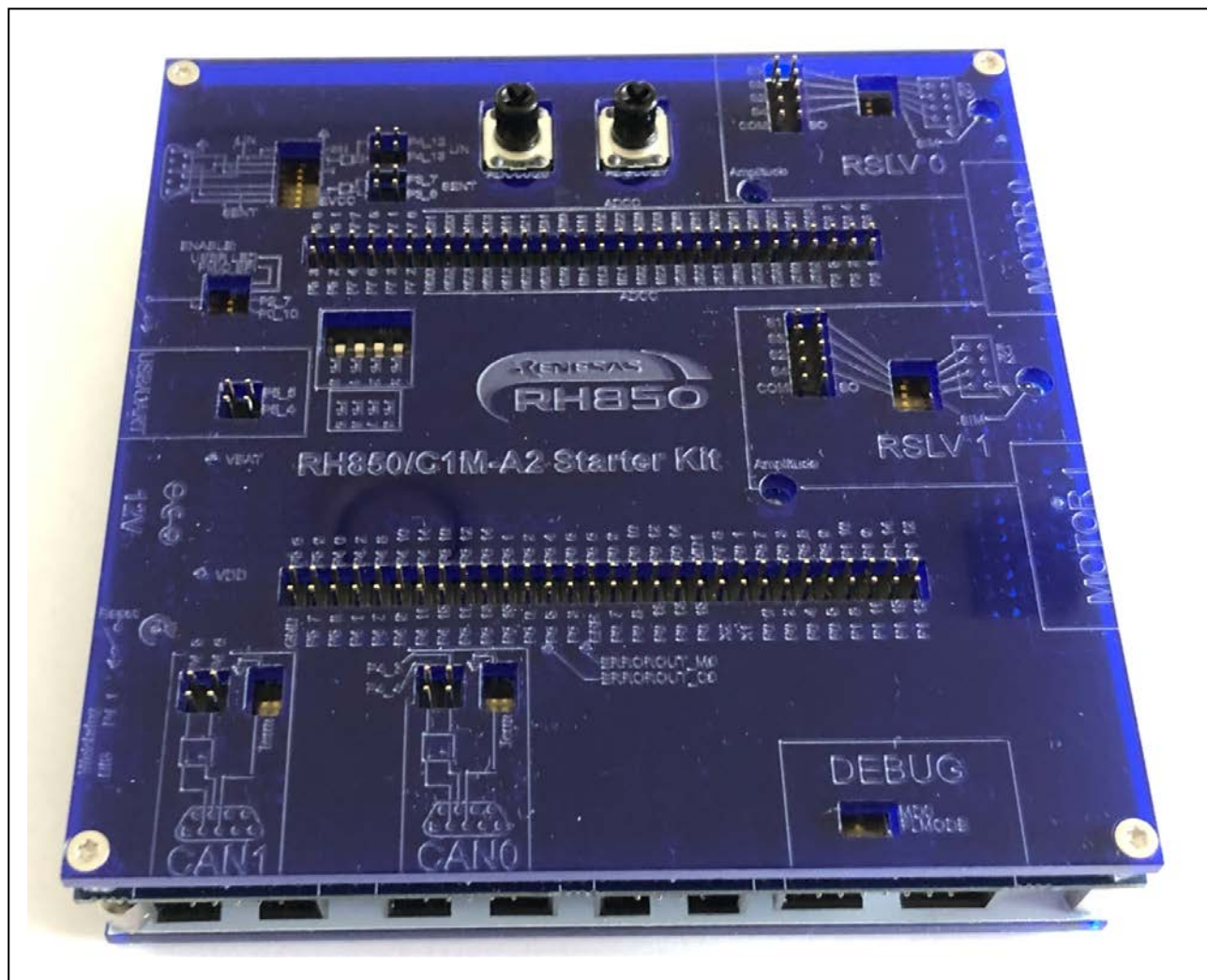

Figure 1.1 Starter kit picture, board revision D017988_06_V01

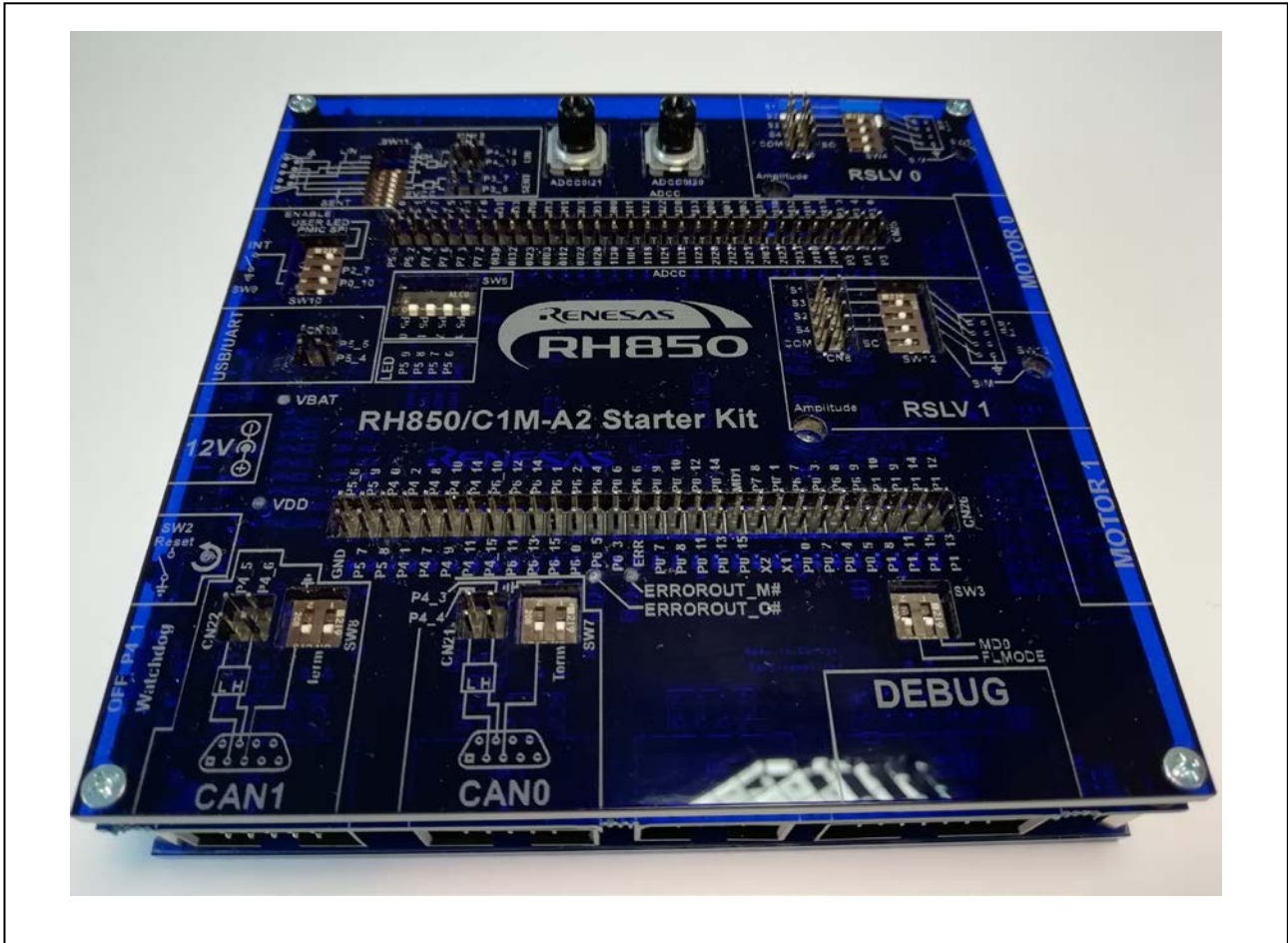

Figure 1.2 Starter kit picture, board revision D017988_06_V02

Note

On the board D017988_06_V02 switch “Watchdog” (SW1) in the lower left corner should be set to “OFF” position to disable the internal watchdog timer of the PMIC (IC3, RAA270000KFT).

If the switch is set to position “P4_1” the watchdog enable signal (WDENB) is pulled down by the pull-down resistor R179 and the watchdog starts automatically. In this case the watchdog must be triggered regularly by SW to prevent the RH850/C1M-A2 from being reset. See the RAA270000KFT User’s Manual for details.

[RAA270000KFT Data sheet \(renesas.com\)](#)

Following figures show the drawing of top and bottom views of the starter kit board including the solder pads.

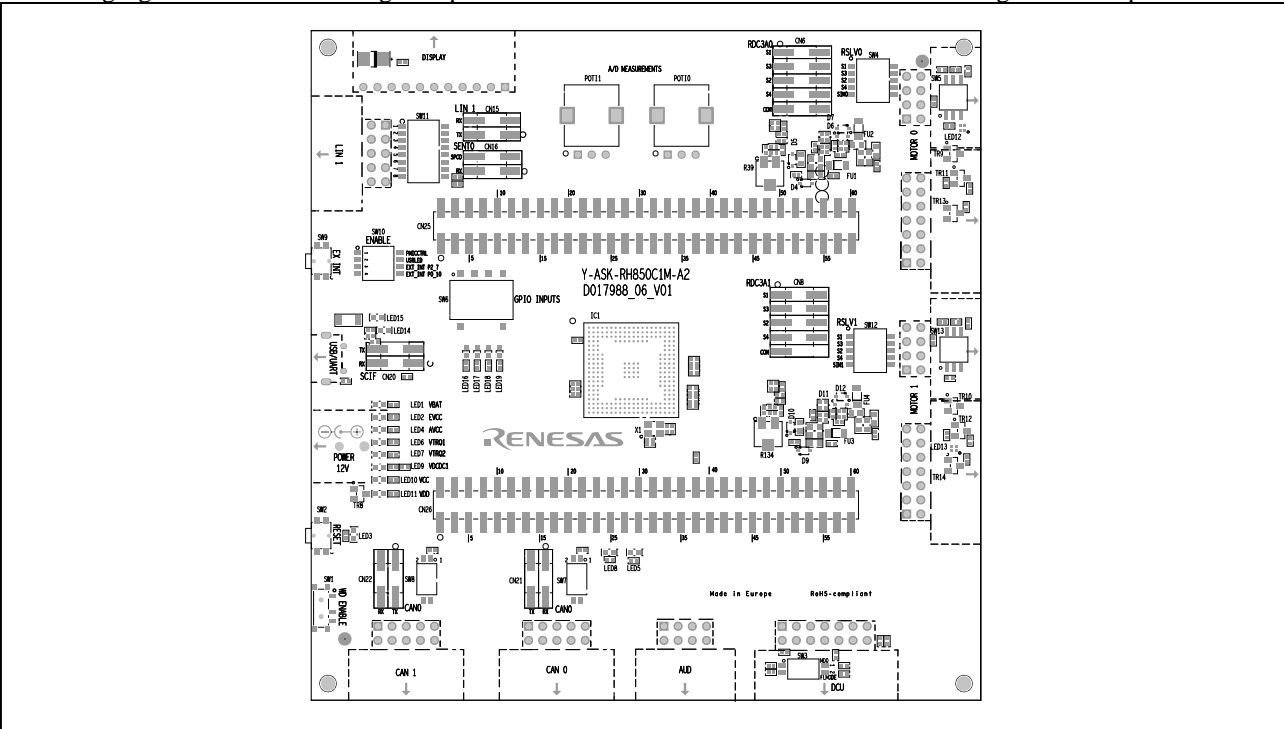

Figure 1.3 Starter kit board top view, board revision D017988_06_V01

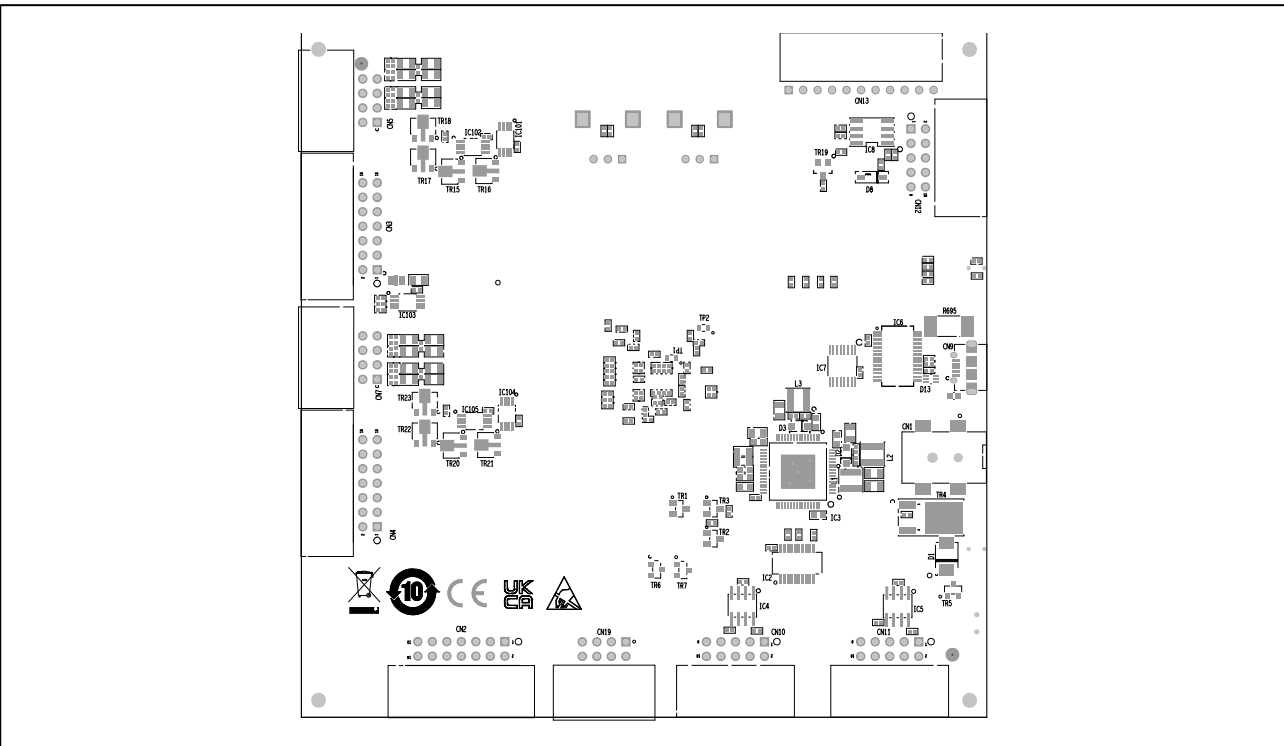

Figure 1.4 Starter kit board bottom view, board revision D017988_06_V01

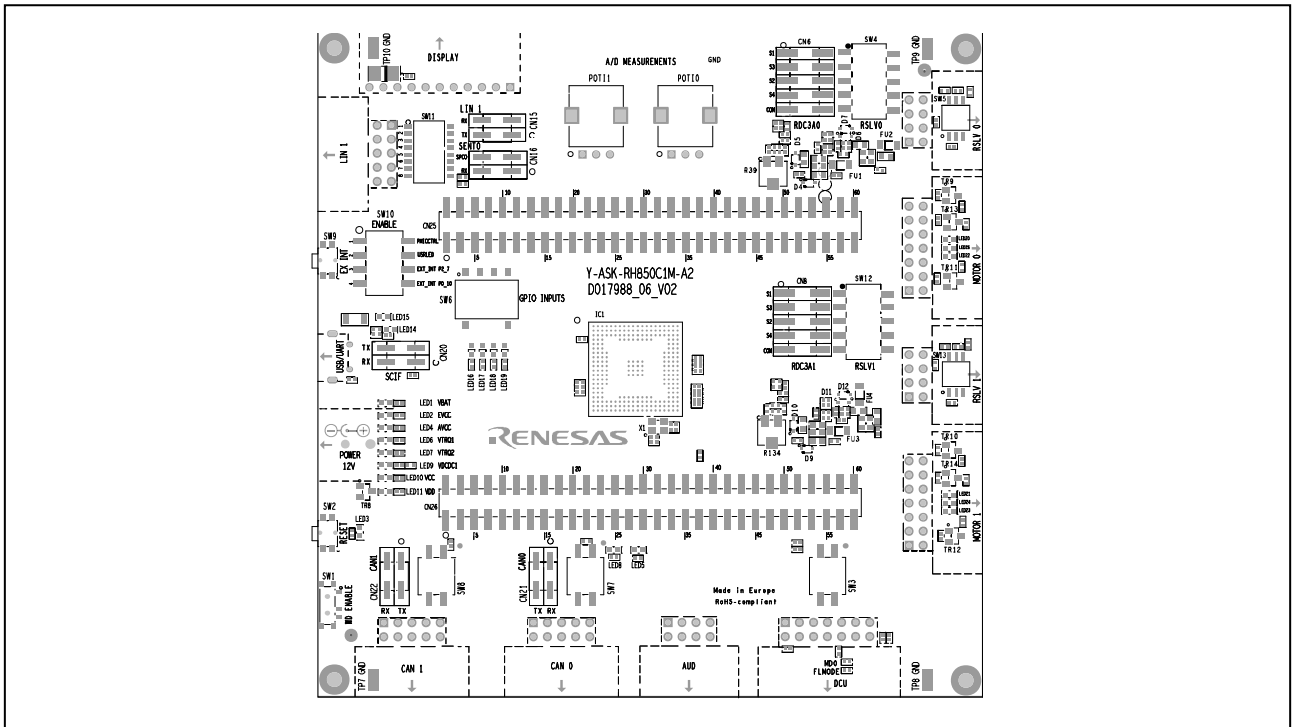

Figure 1.6 Starter kit board top view, board revision D017988_06_V02

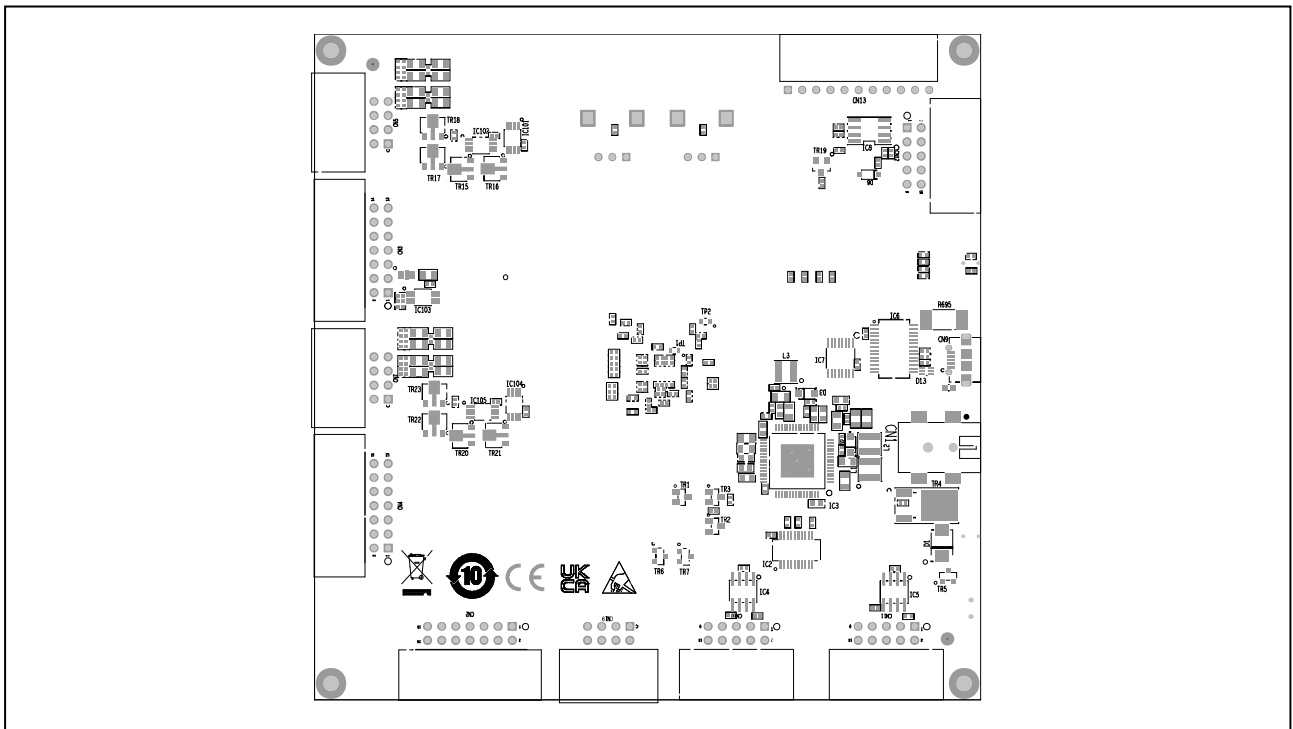

Figure 1.5 Starter kit board bottom view, board revision D017988_06_V02

1.4 Used Device

The board uses the following device:

- R7F701275EABG (RH850/C1M-A2)

The device is soldered to the pcb.

2. Jumpers, Connectors, Switches and LEDs

This section provides complete lists of all jumpers, connectors, switches, and LEDs.

The placement of these components on the board is depicted in the figures below.

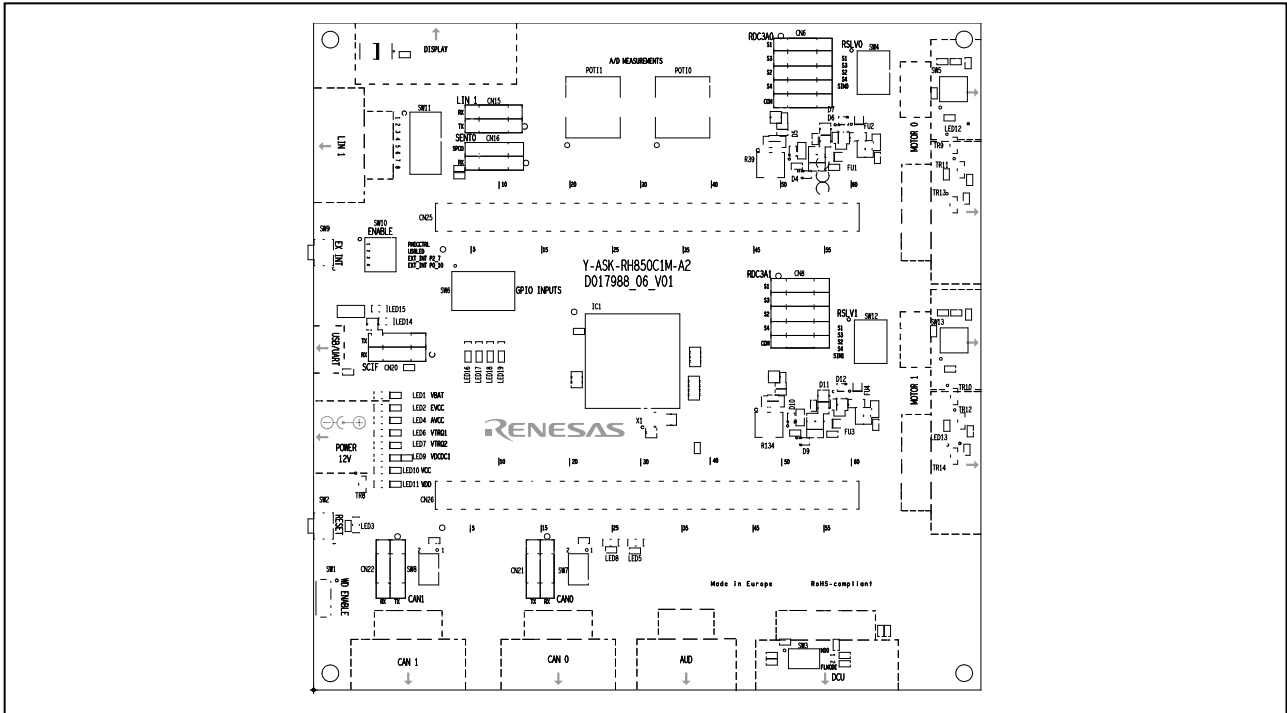

Figure 2.2 Placement of jumpers, connectors and LEDs on the top side on board revision D017988_06_V01

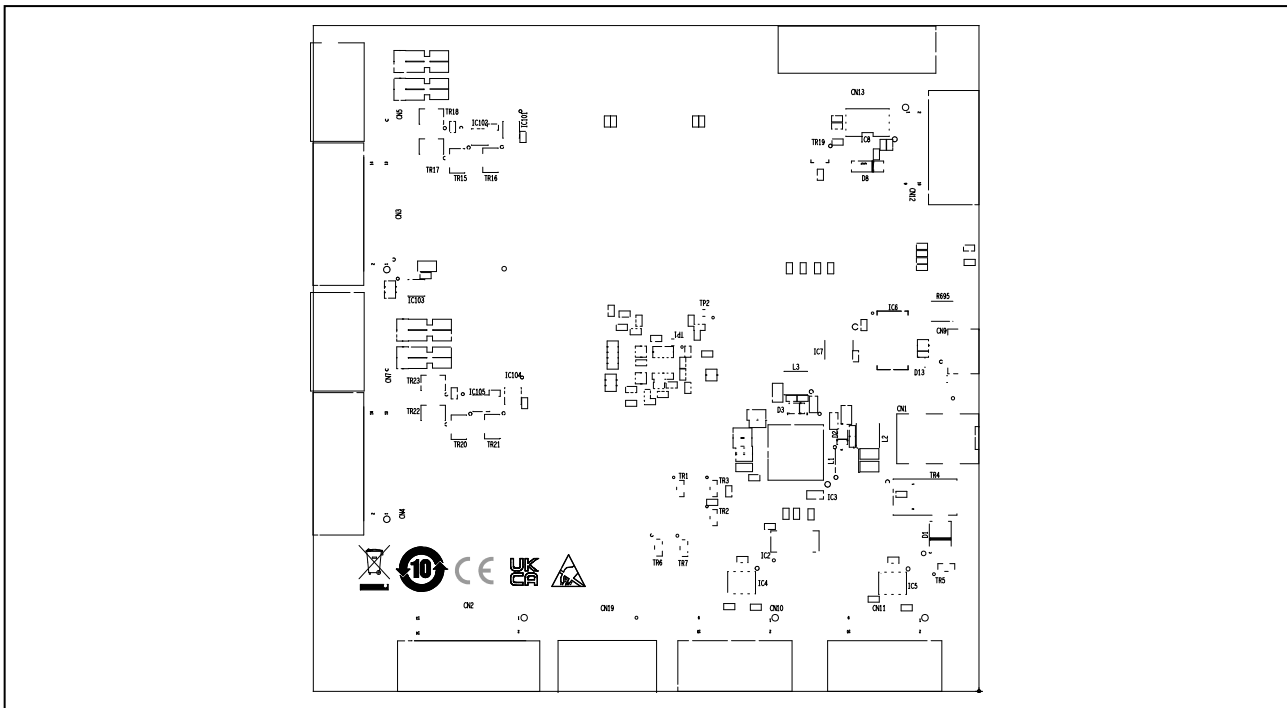

Figure 2.1 Placement of connectors on the bottom side on board revision D017988_06_V01

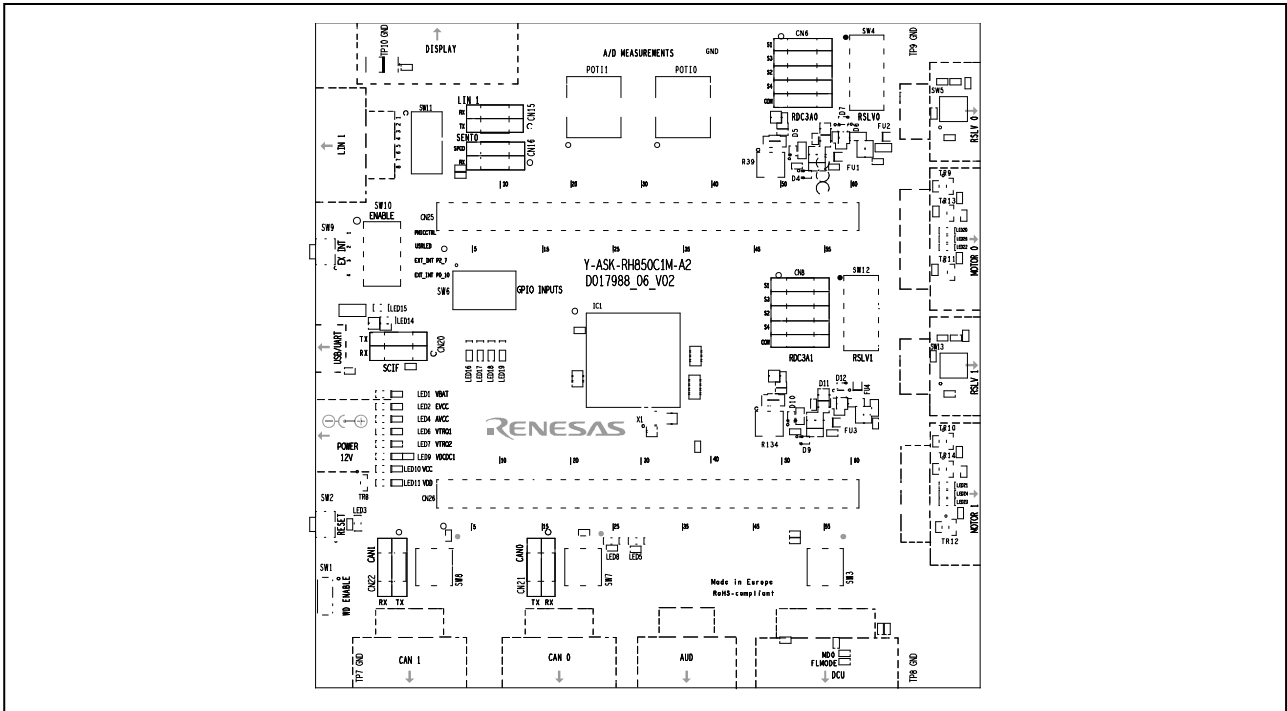

Figure 2.4 Placement of jumpers, connectors and LEDs on the top side on board revision D017988_06_V02

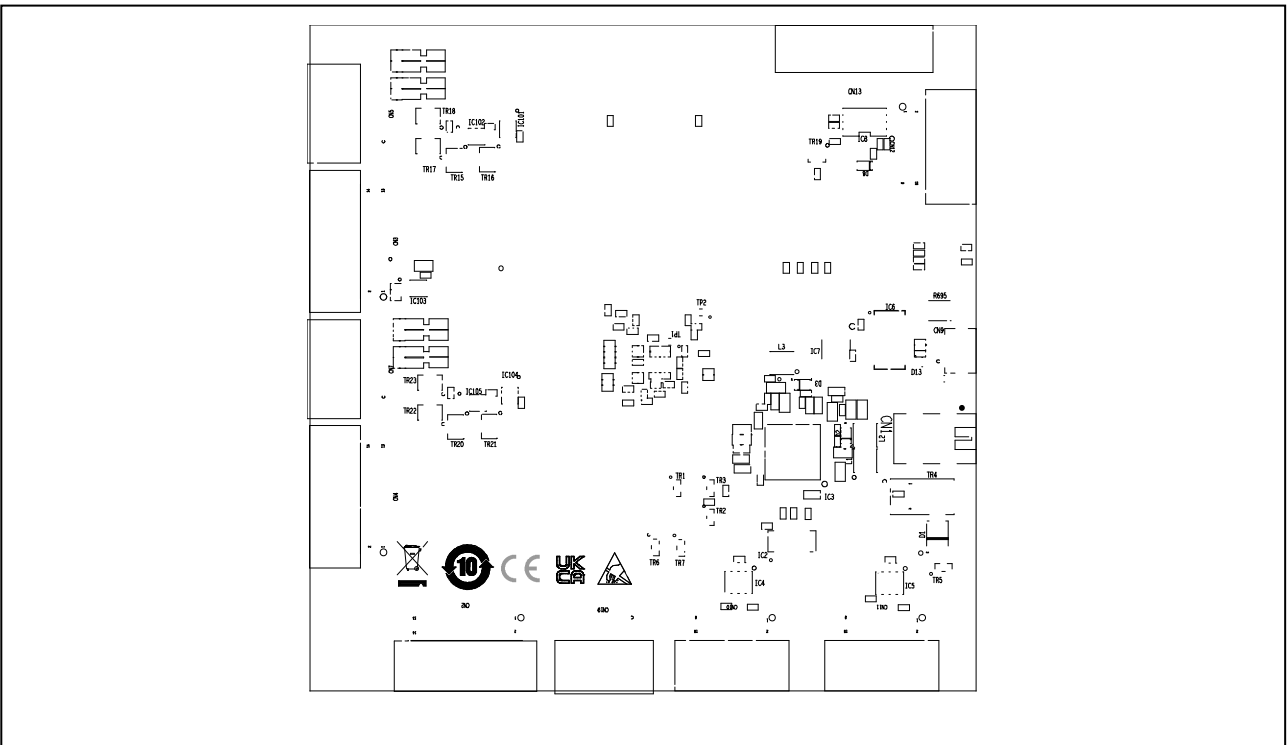

Figure 2.3 Placement of connectors on the bottom side on board revision D017988_06_V02

2.1 Switches Overview

The following table provides an overview of all connectors.

Table 2.1 Switches overview

Connector	Function	Remark
SW1	Watchdog enable signal for power management IC RAA270000. SW1[2-1]: WD enabled SW1[2-3]: WD disabled	
SW2	Reset switch	refer to 6.2 <i>RESET Switch</i>
SW3	Processor mode switches	refer to 6.1 <i>Operation Mode Selection</i>
SW4	5-pole DIP switch to select input signal for Resolver 0	refer to 6.14 <i>Resolver Interface</i>
SW5	4-position rotary switch to select input signal for Resolver 0	refer to 6.14 <i>Resolver Interface</i>
SW6	Port input signals	refer to 6.7 <i>Digital Signal Input</i>
SW7	CAN0	refer to 6.9 <i>CAN Interfaces</i>
SW8	CAN1	refer to 6.9 <i>CAN Interfaces</i>
SW9	External interrupt signal	refer to 6.5 <i>External Interrupt Signal</i>
SW10	Enable switch	refer to 6.3 <i>Board Function Enable Signals</i>
SW11	LIN / SENT interface switches	refer to 6.10 <i>LIN and SENT Interfaces</i>
SW12	5-pole DIP switch to select input signal for Resolver 1	refer to 6.14 <i>Resolver Interface</i>
SW13	4-position rotary switch to select input signal for Resolver 1	refer to 6.14 <i>Resolver Interface</i>

2.2 Jumper Overview

The following table provides an overview of all connectors that will be used to add jumpers to configure the board functionality.

Table 2.2 Jumpers overview

Connector	Function	Remark
CN6	RESOLVER0 jumper	refer to 6.14 Resolver Interface
CN8	RESOLVER1 jumper	
CN15	LIN interface jumper	refer to 6.10 LIN and SENT Interfaces
CN16	SENT interface jumper	
CN20	UART1 interface jumper	
CN21	CAN0 interface jumper	refer to 6.9 CAN Interfaces
CN22	CAN1 interface jumper	

2.3 Connectors Overview

The following table provides an overview of all connectors.

Table 2.3 Connectors overview

Connector	Function	Remark
CN1	+12.0 V external power supply	refer to 3.1 Board Power Connection
CN2	Debug connector	refer to 5 Debug and Flash Programming Interfaces
CN3	Motor connector MOTOR0	Refer to 6.13 Motor Control I/O
CN4	Motor connector MOTOR1	
CN5	Resolver connector RESOLVER0	refer to 6.14 Resolver Interface
CN7	Resolver connector RESOLVER1	
CN9	UART1 interface connector	refer to 6.12 UART Interface
CN10	CAN0 interface connector	refer to 6.9 CAN Interfaces
CN11	CAN1 interface connector	
CN12	LIN / SENT interface connector	refer to 6.10 LIN and SENT Interfaces
CN19	AUD debug interface connector	refer to 5 Debug and Flash Programming Interfaces
CN25	Device port connectors	refer to 9.12 Device Ports Connectors CN25 and CN26
CN26		

2.4 LED Overview

The following table provides an overview of all LED.

Table 2.4 LED overview

LED	Function	Color	Remark
LED1	12.0 V power supply VBAT	green	refer to 3.2 Power Supply LEDs
LED2	5.0 V power supply EVCC		
LED3	Reset switch SW2 on	red	refer to 6.2 RESET Switch
LED4	5.0 V power supply AVCC	green	refer to 3.2 Power Supply LEDs
LED5	Device ERROROUT_M# signal	red	
LED6	5.0 V power supply VTRQ1	green	refer to 3.2 Power Supply LEDs
LED7	5.0 V power supply VTRQ2		
LED8	Device ERROROUT_C# signal	red	
LED9	5.7 V power supply VDCDC1	green	refer to 3.2 Power Supply LEDs
LED10	3.3 V power supply VCC		
LED11	1.25 V power supply VDD		
LED14	UART1 signaling LED	yellow	refer to 6.12 UART Interface
LED15		green	
LED16	User Signaling LED	blue	refer to 6.6 User LEDs
LED17			
LED18			
LED19			
LED20	MOTOR0 signaling LED	red	refer to 6.13 Motor Control I/O
LED21	MOTOR1 signaling LED	red	
LED22	MOTOR0 signaling LED	green	
LED23	MOTOR1 signaling LED	green	
LED24	MOTOR1 signaling LED	blue	
LED25	MOTOR0 signaling LED	blue	

3. Power Supply

3.1 Board Power Connection

The board uses an external power supply of 12V and generates all required voltages for the circuitry on the board using a Renesas power management IC RAA270000KFT.

The schematic below shows the voltage generation circuit and the LEDs indicating the generated voltages.

Note

Within this document all voltage values are considered as 'typical'.

Refer to the 'Electrical Characteristics' section of the Hardware User's Manual for allowed voltage ranges.

If a debugger or a flash programmer is connected to CN2 the watchdog timer in the PMIC must be disabled by setting switch SW1 to position [2-3]

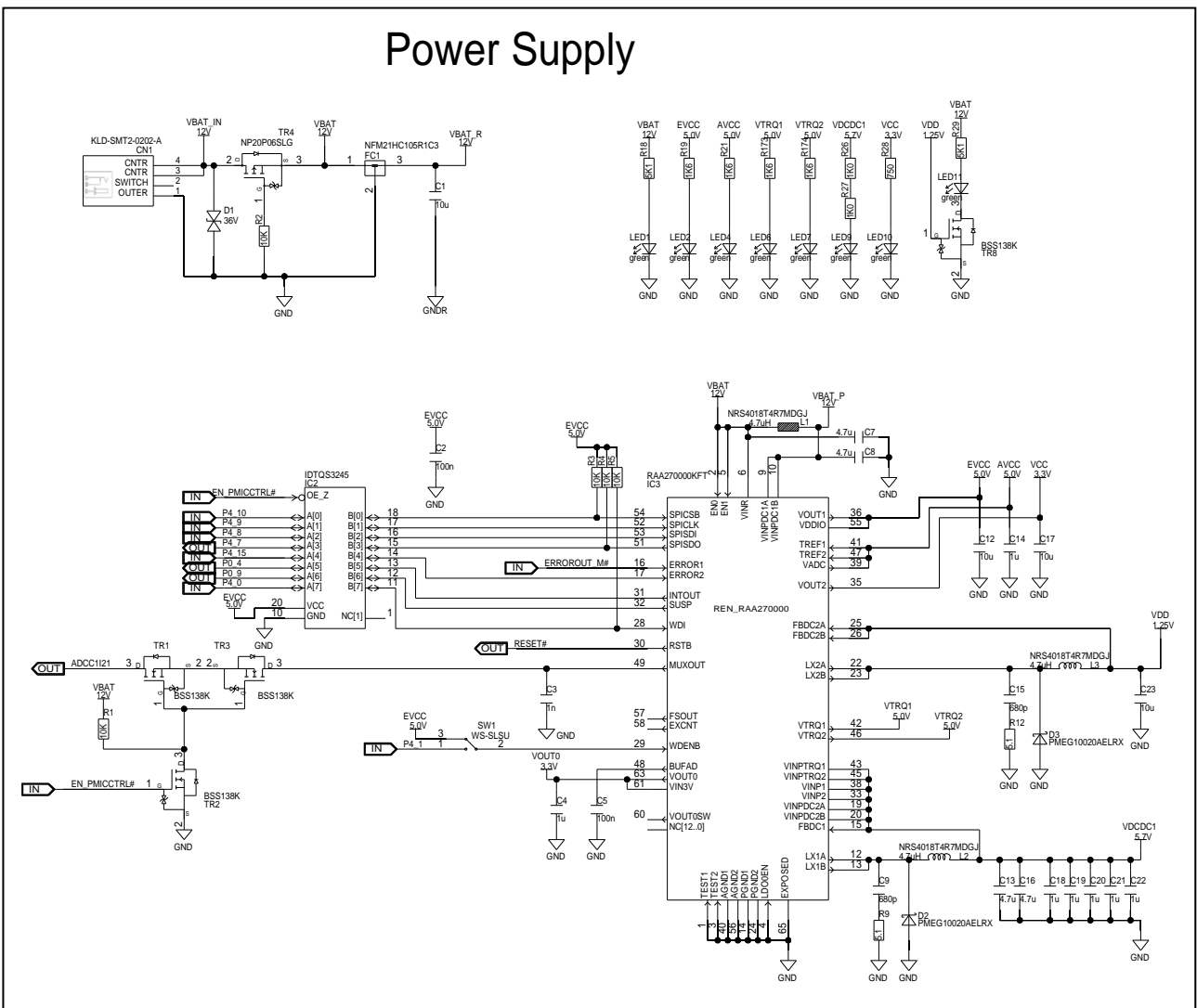

Figure 3.1 Power supply circuit on board revision D017988_06_V01

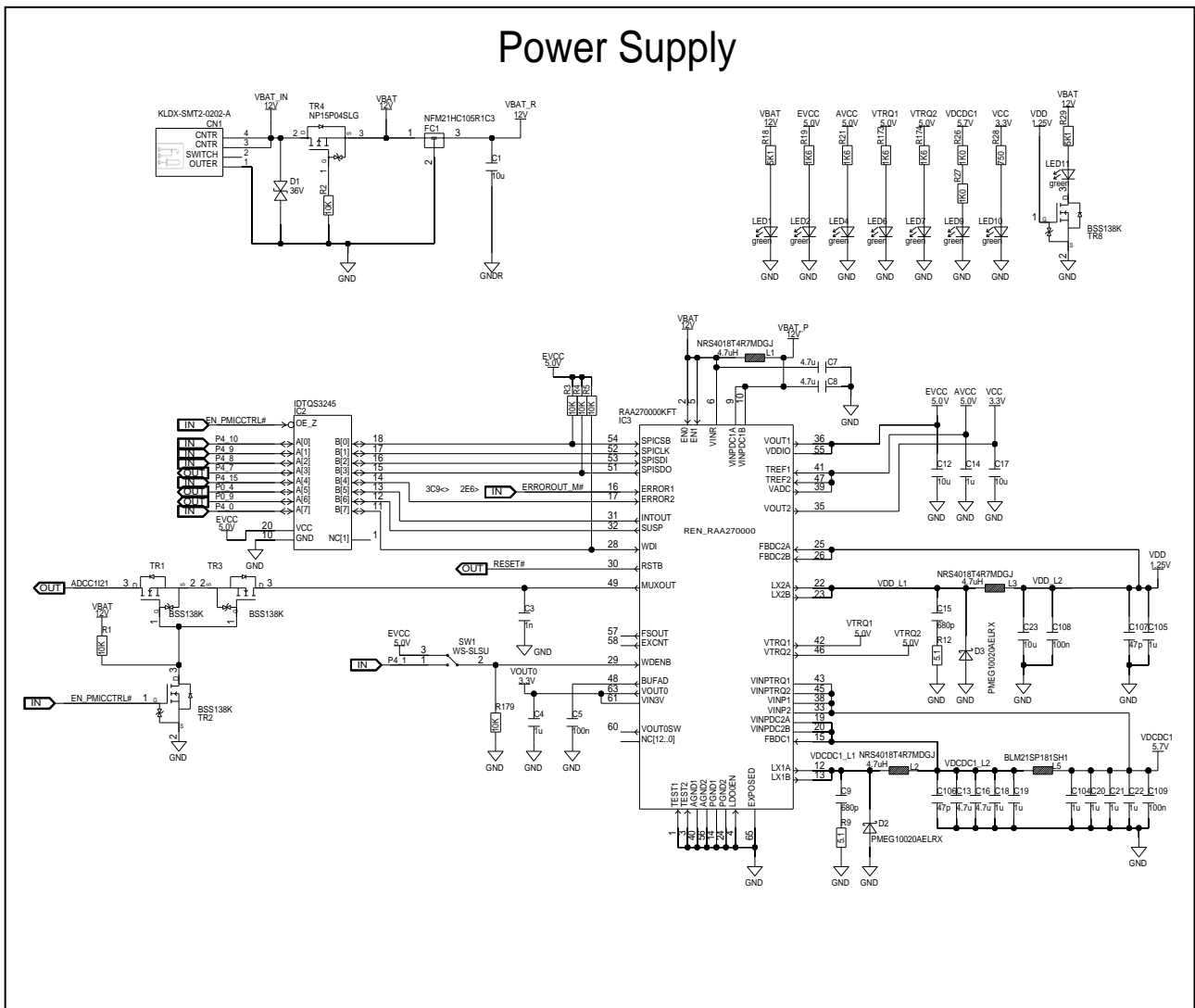

Figure 3.2 Power supply circuit on board revision D017988_06_V02

3.2 Power Supply LEDs

The following green LEDs indicate the presence of various voltages on the starter kit board:

- LED1 for 12.0 V board supply voltage
- LED2 for 5.0 V power rail EVCC
- LED4 for 5.0 V power rail AVCC
- LED6 for 5.0 V power rail VTRQ1
- LED7 for 5.0 V power rail VTRQ2
- LED9 for 5.7 V power rail VDCDC1
- LED10 for 3.3 V power rail VCC
- LED11 for 1.25 V power rail VDD

4. Clock Supply

The board has a soldered crystal oscillator X1 of 20MHz that can be used for device clock generation.

It is possible to provide an external clock to the X1 terminal on connector CN26. In this case the oscillator must be removed from the starter kit.

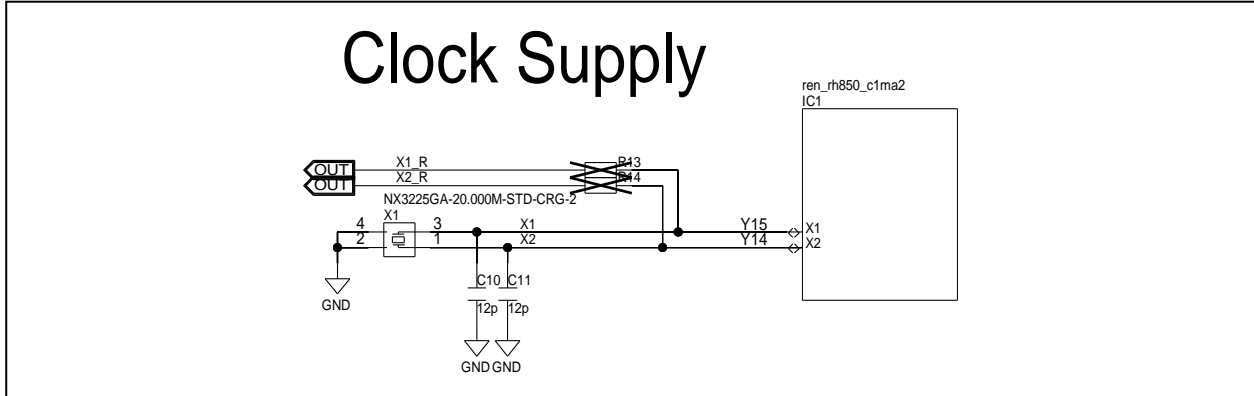

Figure 4.1 Clock supply

4.1 External Clock Input on CN26

To minimize disturbance on the oscillator signal, the signals X1 and X2 are by default not connected to a pin header. If needed the signals can be connected to CN26 via 0 Ω resistors:

- X1: Pin 43 of CN26 to supply an external clock to the device via R13
- X2: Pin 41 of CN26 for measurement purposes of the clock via R14

5. Debug and Flash Programming Interfaces

For debugging and flash programming purposes debug and flash programming tools can be connected to the CN2 connector.

If a debugger or a flash programmer is connected to CN2, switch SW1 must be set to position [2-3] to disable the internal watchdog timer in the PMIC.

Refer to 9.2 *Debug Connector CN2* for details about the CN2 pin assignment.

The printed circuit board is also prepared to provide access to the advanced AUD debug interface using connector CN19.

This starter kit is delivered with a Renesas E1 emulator. This can be used as emulator for debugging or as flash programmer. Refer to 7.1 *Renesas E1 On-Chip Debug Emulator [R0E000010KCE00]*.

However, the Renesas E1 emulator is not on sale as stand alone tool anymore. Its successor as Renesas standard emulator for RH850/C1M-A2 is the Renesas E2 emulator. Refer to 7.2 *Renesas E2 On-Chip Debug Emulator [RTE0T00020KCE00000R]*.

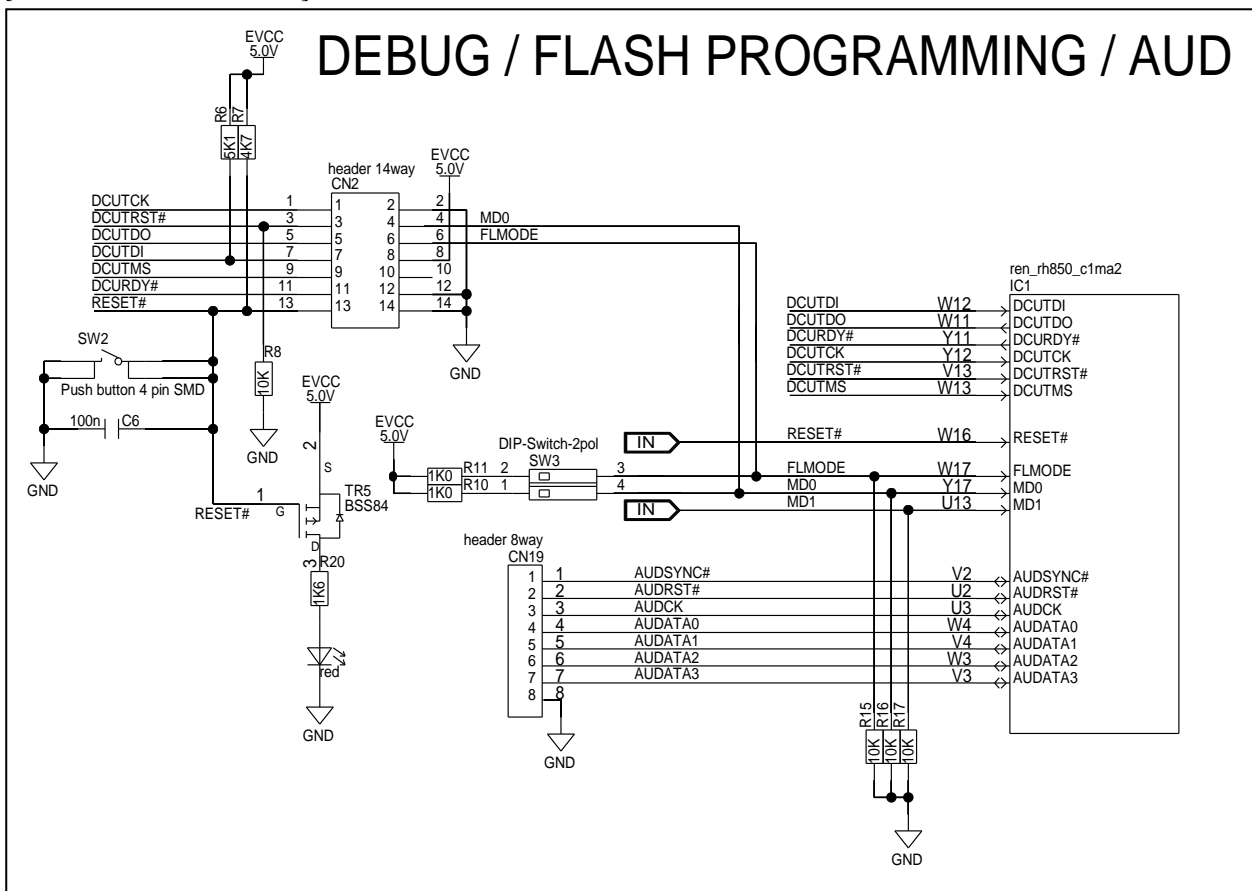

Figure 5.1 Debug, AUD and flash programmer connection

6. Other Circuitry

6.1 Operation Mode Selection

The starter kit board gives the possibility to select the device operation mode using switch SW3. Table 6.1 lists the functions of the 2 switches in SW3.

Please refer to the RH850/C1M-A2 Hardware User's Manual for details on the operating modes.

Table 6.1 Device operation mode selection switches

Switch	Function
SW3-1	MD0 pin level <ul style="list-style-type: none"> • SW3-1[ON]: MD0 = H level • SW3-1[OFF]: MD0 <ul style="list-style-type: none"> – controlled by debugger or programming tool if a tool is connected via CN2 – GND, if no tool connected
SW3-2	FLMODE pin level <ul style="list-style-type: none"> • SW3-2[ON]: FLMODE = H level • SW3-2[OFF]: FLMODE <ul style="list-style-type: none"> – controlled by debugger or programming tool if a tool is connected via CN2 – GND, if no tool connected

CAUTION

Be careful in configuration of the operation mode related pins. The wrong configuration and operation of the device outside of its specification can cause irregular behavior of the device and long-term damage cannot be excluded. Be sure to check the corresponding Hardware User's Manual for details, which modes are specified for the used device.

Notes

In most cases the 'normal operating mode' of the device will be used.

This mode is for execution of the user program. The on-chip debug functions also use this mode.

To select the 'normal operating mode' of the device both switches SW3-1 and SW3-2 should be set to "OFF".

6.2 RESET Switch

The switch SW2 is a push button. It is used to issue a RESET to the device.

The lighted red LED3 indicates that SW2 is pushed, a reset is triggered from the watchdog inside the PMIC (IC3, RAA270000), or a reset is applied from the debugger or flash programmer.

Please refer to *Figure 5.1 Debug, AUD and flash programmer connection* for circuit of the reset switch and LED3.

6.3 Board Function Enable Signals

The starter kit has a 4-pole DIP switch SW10 to enable some functions implemented on the board.

Table 6.2 Function enable signal switches SW10

Switch	Function
SW10-1	Enable usage of functions from RAA270000 PMIC. <ul style="list-style-type: none"> SW10-1[ON]: Enables usage of PMIC functions. Refer to 6.4 <i>PMIC Functions</i>. SW10-1[OFF]: Control signals disconnected of PMIC.
SW10-2	Enable user LED <ul style="list-style-type: none"> SW10-2[ON]: Enable user LEDs. Refer to 6.6 <i>User LEDs</i>. SW10-2[OFF]: User LEDs disconnected.
SW10-3	Enable external interrupt <ul style="list-style-type: none"> SW10-3[ON]: Connect external interrupt signal to port P2_7 / INTP7. Refer to 6.5 <i>External Interrupt Signal</i>. SW10-3[OFF]: Do not connect external interrupt signal to port P2_7.
SW10-4	Enable external interrupt <ul style="list-style-type: none"> SW10-4[ON]: Connect external interrupt signal to port P0_10 / INTP7. Refer to 6.5 <i>External Interrupt Signal</i>. SW10-4[OFF]: Do not connect external interrupt signal to port P0_10.

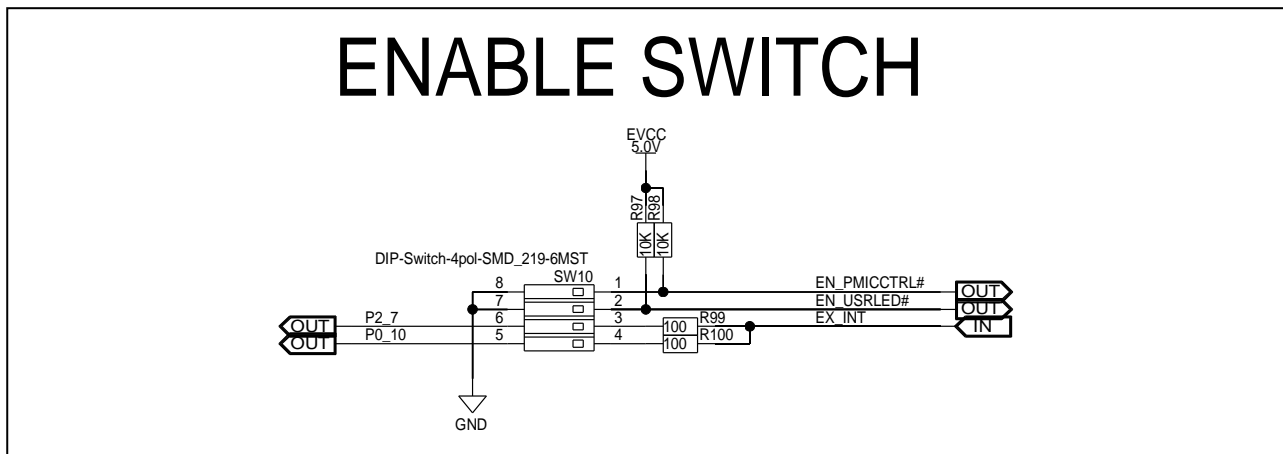

Figure 6.1 Enable switch

6.4 PMIC Functions

The starter kit uses a power management IC that provides also some additional functionality.

Detailed explanations for the PMIC can be found on the Renesas homepage.

[RAA270000KFT - Power Management IC \(PMIC\) for Automotive RH850 MCUs | Renesas](#)

This additional functionality of the PMIC is enabled by switch SW10-1. Refer to 6.3 Board Function Enable Signals.

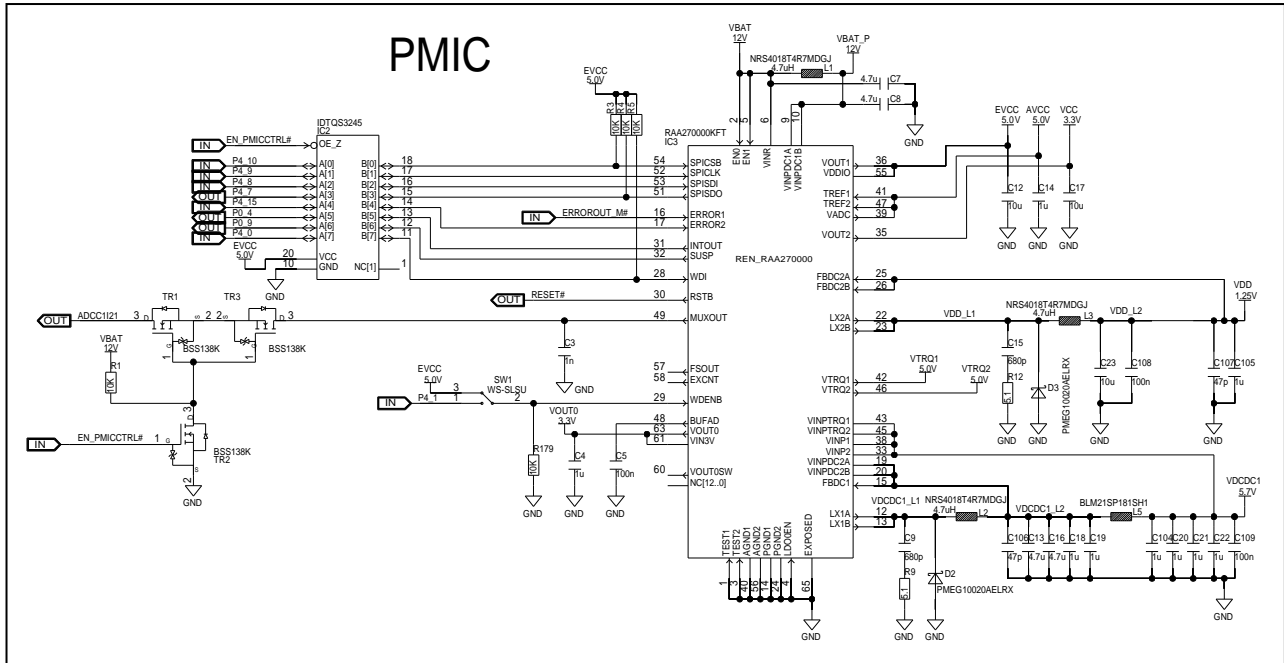

Figure 6.2 PMIC circuit

6.4.1 Serial Interface

The PMIC includes a clock synchronous serial interface. This interface is connected to CSIH0 of RH850/C1M-A2.

Using this interface it is possible to control various functions on the PMIC:

- WDT operation (if SPI control is selected)
- Control the monitoring function
- Interrupt control, read interrupt factor, write interrupt clear
- TRACK1/2 power control
- Change shutdown or warning temperature

6.4.2 Monitoring Function

The monitoring function allows RH850/C1M-A2 to measure any of the PMIC output voltages.

Via SPI command any output voltage can be connected to the MUXOUT. This output is connected to the ADCC1121 input. This AD input can be used by RH850/C1M-A2 to control the output voltages of the PMIC.

6.4.3 Watchdog Timer

The PMIC has a built-in watchdog timer. This watchdog can be enabled using switch SW1.

- SW1[1-2]: Watchdog timer in PMIC is enabled. This setting is marked as “P4_1” on the starter kit cover.
- SW1[2-3]: Watchdog timer in PMIC is disabled. This setting is marked as “OFF” on the starter kit cover.

If the watchdog in the PMIC is enabled, it will start automatically after power on. To refresh the watchdog timer a refresh signal via WDI pin or via SPI is needed. The WDI signal is connected to port P4_0 of RH850/C1M-A2.

The watchdog requires that the first trigger for watchdog timer refresh after power on is issued within 230.4ms (“First window time”).

6.4.4 PMIC Output Signals

The PMIC has several output signals as indicators of the PMIC status. 3 PMIC output signals are connected to RH850/C1M-A2.

Table 6.3 PMIC output signals

PMIC signal	Function	Connection on RH850/C1M-A2
RSTB	Possible causes for RESET output from RAA270000 PMIC <ul style="list-style-type: none"> Low voltage detection on supply or output voltage Problem with watchdog timer Thermal problem 	RESET#
SUSP	Low voltage indicator for VOUT1 output	P0_9 / INTP6
INTOUT	Triggers for INTOUT output signal can be: <ul style="list-style-type: none"> Various over and under voltages in the PMIC output voltages Over current detection on the DCDCx outputs High temperature detection of the temperature sensor in the PMIC can trigger Please see chapter 4.11 of the PMIC data sheet for more details.	P0_4 / INTP1

6.5 External Interrupt Signal

The starter kit includes switch SW9, which can be used as external interrupt signal for the INTP7 input on RH850/C1M-A2.

Switch SW10-3 and SW10-4 are used to define if the signal from switch SW9 is connected to P2_7 or P0_10 on RH850/C1M-A2.

Table 6.4 Port selection for SW9 input signal

Switch	Function
SW10-3	Enable external interrupt <ul style="list-style-type: none"> SW10-3[ON]: Connect external interrupt signal to port P2_7 / INTP7. SW10-3[OFF]: Do not connect external interrupt signal to port P2_7.
SW10-4	Enable external interrupt <ul style="list-style-type: none"> SW10-4[ON]: Connect external interrupt signal to port P0_10 / INTP7. SW10-4[OFF]: Do not connect external interrupt signal to port P0_10.

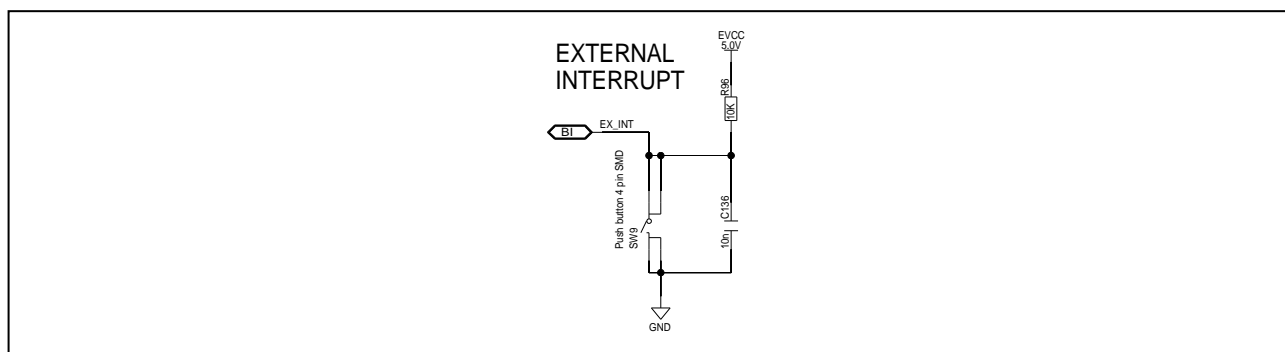

Figure 6.3 External interrupt input

6.6 User LEDs

The starter kit has four LEDs, which can be used as signal status lights for the user application.

Usage of these LEDs is enabled by switch SW10-2. Refer to 6.3 Board Function Enable Signals

If the user LEDs are enabled the RH850/C1M-A2 output ports P5_6 to P5_9 are connected to the LEDs LED16 – LED19 via the bus switch QS3125 (IC7).

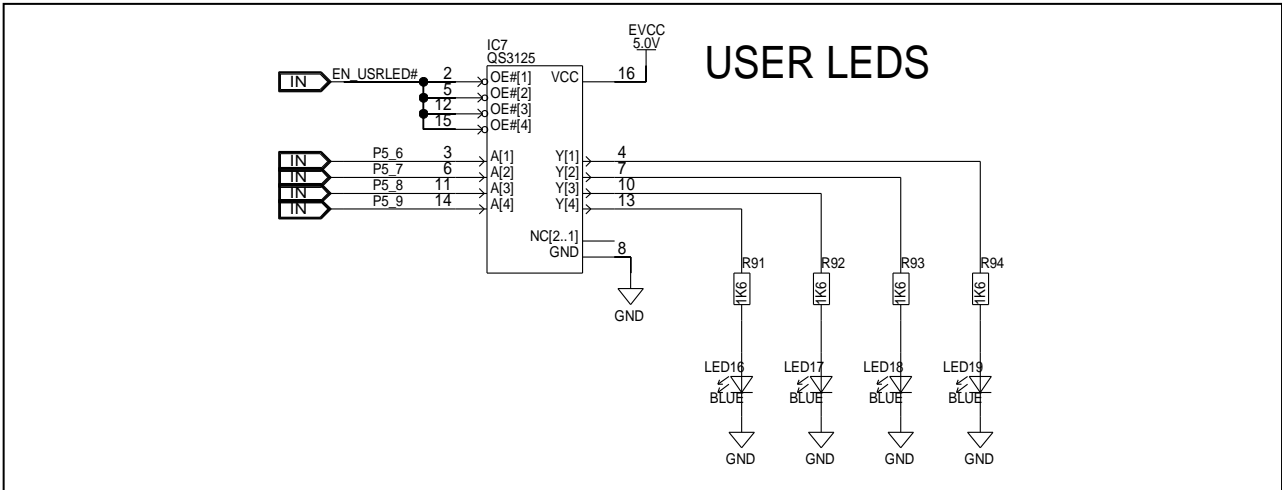

Figure 6.4 User LED outputs

6.7 Digital Signal Input

Switch SW6 consists of 4 DIP switches, which can be used EVCC or GND signals to RH850/C1M-A2 ports P5_0 to P5_3 for user inputs to the customer application.

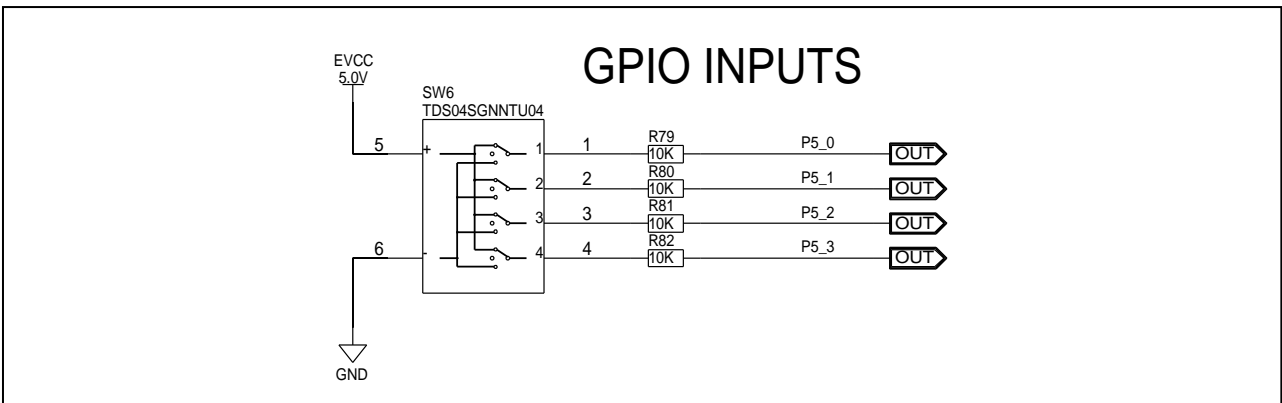

Figure 6.5 Digital signal input connection

Table 6.5 Digital signal input selection switches SW6 (cont'd)

Switch	Function
--------	----------

Table 6.5 Digital signal input selection switches SW6 (cont'd)

SW6-1	P5_0 pin level <ul style="list-style-type: none"> SW6-1[+]: P5_0 = H level SW6-1[0]: P5_0 = Hi-Z SW6-1[-]: P5_0 = L level
SW6-2	P5_1 pin level <ul style="list-style-type: none"> SW6-2[+]: P5_1 = H level SW6-2[0]: P5_1 = Hi-Z SW6-2[-]: P5_1 = L level
SW6-3	P5_2 pin level <ul style="list-style-type: none"> SW6-3[+]: P5_2 = H level SW6-3[0]: P5_2 = Hi-Z SW6-3[-]: P5_2 = L level
SW6-4	P5_3 pin level <ul style="list-style-type: none"> SW6-4[+]: P5_3 = H level SW6-4[0]: P5_3 = Hi-Z SW6-4[-]: P5_3 = L level

6.8 Analog Signal Input

The starter kit includes 2 potentiometers that allow analog signal inputs to ports ADCC0I20 and ADCC0I21.

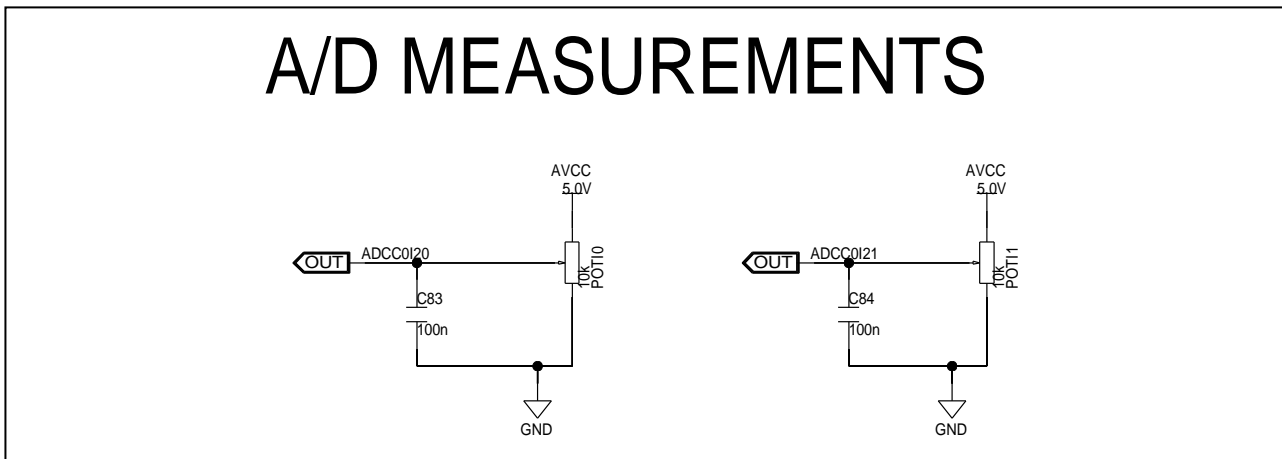

Figure 6.6 Potentiometer connection

Note

On pcb version D017988_06_V01 the names of the analog circuits on the acrylic glass cover have been swapped. As can be seen in the circuit diagrams in *Figure 6.6 Potentiometer connection* the potentiometer POT10 generates the signal ADCC0I20, and the potentiometer POT11 generates the signal ADCC0I21.

The picture on the right shows the correct marking on the acrylic glass.

On pcb version D017988_06_V02 the print is correct.

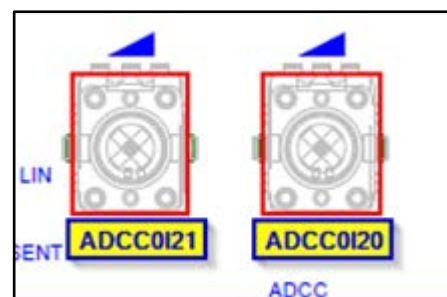

6.9 CAN Interfaces

The starter kit provides 2 CAN interfaces. The interfaces use the connectors CN10 and CN11.

Refer to 9.8 CAN Connector CN10 and 9.9 CAN Connector CN11 for details on the connector.

The circuit diagram shows the CAN circuit.

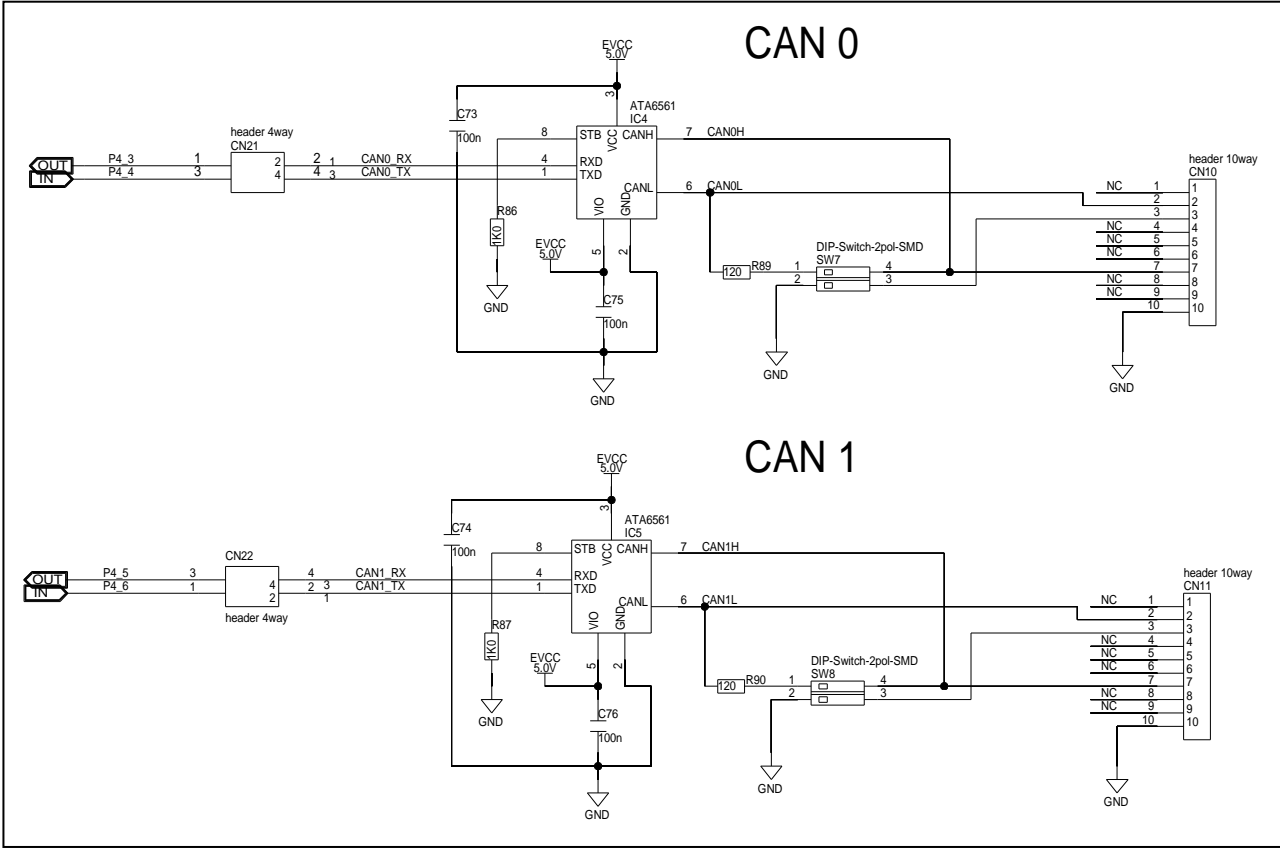

Figure 6.7 CAN interfaces

To use the CAN interfaces please use jumpers on connectors CN21 and CN22 to connect the CAN ports CAN0 and CAN1 of RH850/C1M-A2 to the corresponding CAN transceiver on the starter kit.

Table 6.6 CAN signal connection

Connector	Function
CN21	CAN0 connection <ul style="list-style-type: none"> • CN21[1-2]: connect CAN0RX (P4_3) • CN21[3-4]: connect CAN0TX (P4_4)
CN22	CAN1 connection <ul style="list-style-type: none"> • CN22[1-2]: connect CAN1RX (P4_5) • CN22[3-4]: connect CAN1TX (P4_6)

The starter kit provides the possibility to activate bus termination on the CAN output ports using switches SW7 and SW8.

Table 6.7 CAN signal bus termination

Switch	Function
SW7-1	CAN0 bus termination <ul style="list-style-type: none"> SW7-1[ON]: Add 120 Ohm resistor as bus termination between CAN0H and CAN0L
SW7-2	Pin 3 on connector CN10 <ul style="list-style-type: none"> SW7-2[ON]: Connect to GND
SW8-1	CAN1 bus termination <ul style="list-style-type: none"> SW8-1[ON]: Add 120 Ohm resistor as bus termination between CAN1H and CAN1L
SW8-2	Pin 3 on connector CN11 <ul style="list-style-type: none"> SW8-2[ON]: Connect to GND

6.10 LIN and SENT Interfaces

The starter kit offers a LIN Master interface and a SENT interface. The signals of both interfaces are output on connector CN12.

For details on connector CN12 please refer to 9.10 LIN/SENT Connector CN12.

6.10.1 Circuit Diagram

This picture shows the circuit diagram of the LIN and SENT interface.

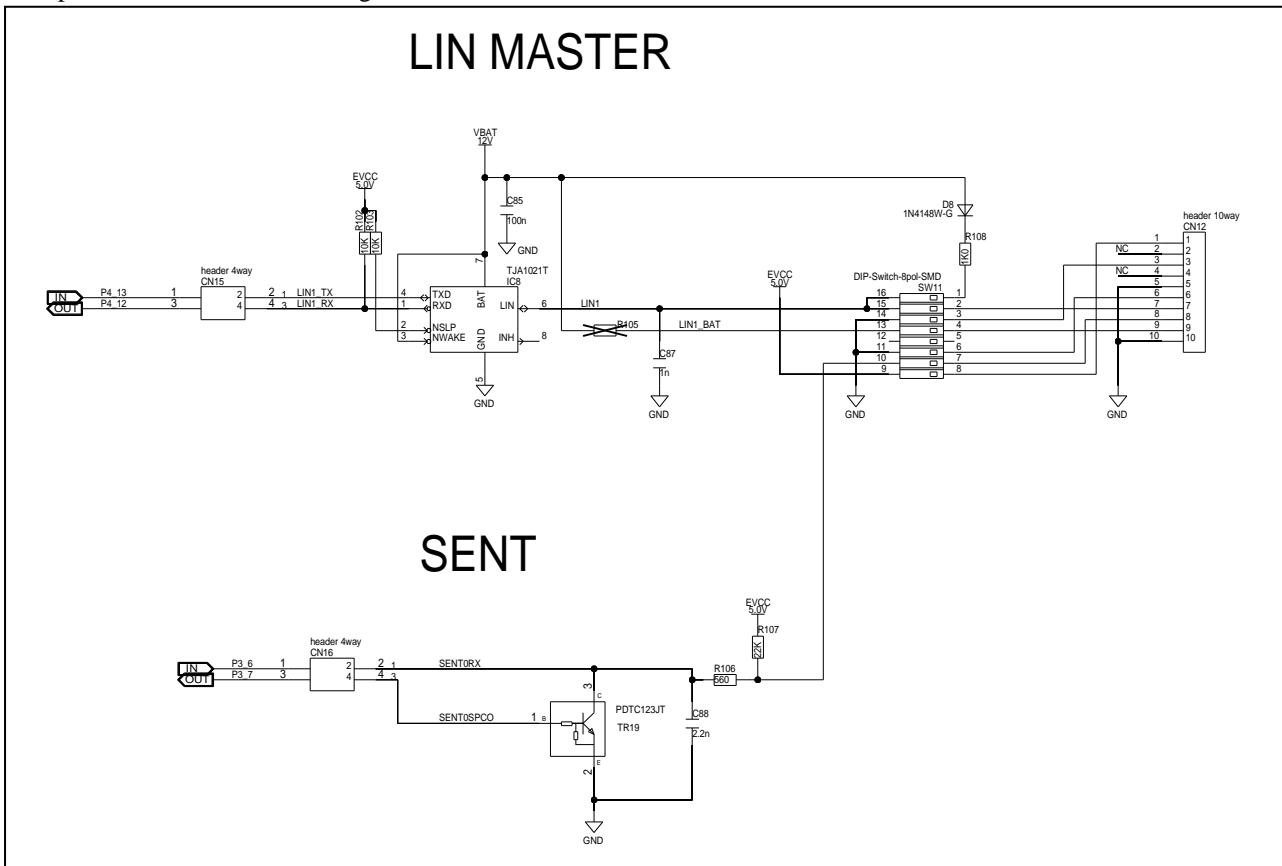

Figure 6.8 LIN and SENT interface

6.10.2 LIN Interface

The LIN interface of RH850/C1M-A2 connected to the LIN interface IC using jumpers on connector CN15.

Table 6.8 LIN signal connection

Connector	Function
CN15	LIN connection <ul style="list-style-type: none"> • CN15[1-2]: connect RLIN30TX (P4_13) • CN15[3-4]: connect RLIN30RX (P4_12)

The table below shows the setting of SW11 switches used to connect LIN and SENT signals to connector CN12

Table 6.9 LIN / SENT output signal connection

Switch	Function
SW11-1	Enable pull-up to VBAT for output LIN1
SW11-2	Connect LIN1 output to port CN12-7
SW11-3	Connect GND to port CN12-3
SW11-4	Connect LIN1_BAT to port CN12-3 (requires 0 Ohm resistor on R105)
SW11-5	Not used
SW11-6	Connect GND to port CN12-6
SW11-7	Connect SENT output to port CN12-8
SW11-8	Connect EVCC to port CN12-1

6.10.3 SENT Interface

The SENT interface is enabled using jumpers on connector CN16.

Table 6.10 SENT signal connection

Connector	Function
CN16	LIN connection <ul style="list-style-type: none"> • CN16[1-2]: connect RSENT3RX (P3_6) • CN16[3-4]: connect RSENT3SPCO (P3_7)

The SENT interface signal is output to CN12 when switch SW11-7 (SENT, output CN12-8) is set to “ON”. Refer to *Table 6.9 LIN / SENT output signal connection*.

6.11 Connection Cable for CAN and LIN Interfaces

The starter kit includes 3 connection cables from 10-pin DIL to 9-pin D-SUB, that can be used for CAN and LIN connections to external hardware.

The DIL connector can be plugged-in to the connectors CN10 and CN11 for CAN interfaces or CN12 for LIN interface.

Table 6.8 below shows the connection between the 10-pin connector and the 9-pin D- SUB connector, and the functions when the cable is connected to the CAN or LIN ports.

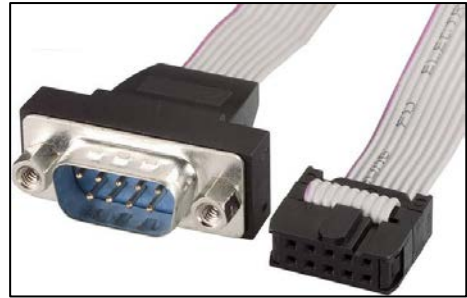

Figure 6.9 CAN / LIN cable

Table 6.11 Connection between 10-pin connector and 9-pin D-SUB connector

Pin number on DIL connector	Pin number on D-SUB connector	Function		
		When connected to CN10 (CAN0)	When connected to CN11 (CAN1)	When connected to CN12 (LIN)
1	1	–	–	EVCC (when SW11-8 is ON)
2	2	CAN0L	CAN1L	NC
3	3	GND (when SW7-2 is ON)	GND (when SW8-2 is ON)	GND (when SW11-3 is ON)
4	4	–	–	NC
5	5	–	–	GND
6	6	–	–	GND (SW11-6 ON)
7	7	CAN0H	CAN1H	LIN1 (SW11-2 ON)
8	8	–	–	SENT (SW11-7 ON)
9	9	–	–	LIN1_BAT (when SW11-4 is ON)
10	–	GND	GND	GND

6.12 UART Interface

The starter kit offers to output a UART signal from interface SCI1 in form of an USB interface using a USB to serial converter IC.

Figure 6.10 UART interface shows the circuit diagram of this UART interface.

The UART output from RH850/C1M-A2 to the USB to serial converter is enabled using jumpers on connector CN20.

Table 6.12 UART signal connection

Connector	Function
CN20	UART connection <ul style="list-style-type: none"> • CN20[1-2]: connect SCI1RX (P5_4) • CN20[3-4]: connect SCI1TX (P5_5)

The LEDs LED14 and LED15 show bus activity on the UART I/O.

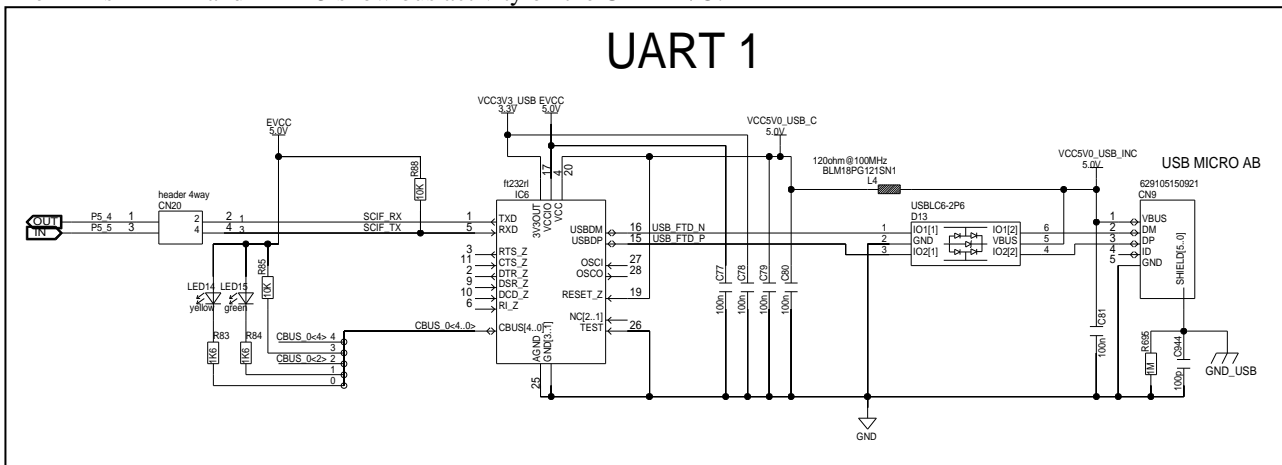

Figure 6.10 UART interface

The USB signal is output on connector CN9.

Table 6.13 USB connector CN9

Pin	Function
1	VBUS
2	DM
3	DP
4	ID
5	GND

6.13 Motor Control I/O

The starter kit provides 2 motor connections. RH850/C1M-A2 has special motor control timers TSG3. The motor control signals are output on connectors CN3 (motor 0) and CN4 (motor 1). These connector also provides 3 analog signal inputs as feedback from the motor control signals. The starter kit also includes some LEDs (LED20-LED25) where the motor control signals can be observed.

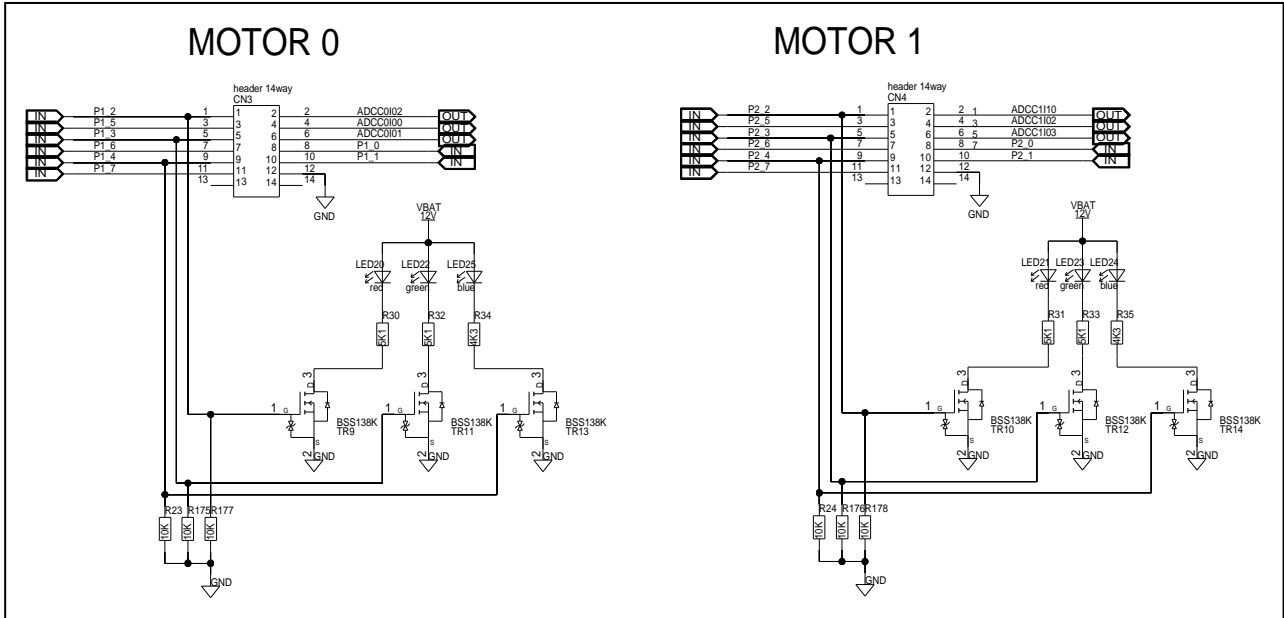

Figure 6.11 Motor connection

Below tables list all signals on both connectors.

Table 6.14 Motor control output CN3

Pin	Function	Pin	Function
1	Timer output TSG3001	2	Analog input ADCC0I02
3	Timer output TSG3002	4	Analog input ADCC0I00
5	Timer output TSG3003	6	Analog input ADCC0I01
7	Timer output TSG3004	8	Timer output TSG3000
9	Timer output TSG3005	10	Timer output TSG3007
11	Timer output TSG3006	12	GND
13	NC	14	NC

Table 6.15 Motor control output CN4

Pin	Function	Pin	Function
1	Timer output TSG3101	2	Analog input ADCC1I10
3	Timer output TSG3102	4	Analog input ADCC1I02
5	Timer output TSG3103	6	Analog input ADCC1I03
7	Timer output TSG3104	8	Timer output TSG3100
9	Timer output TSG3105	10	Timer output TSG3107
11	Timer output TSG3106	12	GND
13	NC	14	NC

6.14 Resolver Interface

The starter kit includes 2 resolver circuits that allows the signal connection from the motor control to the resolver ports of RH850/C1M-A2.

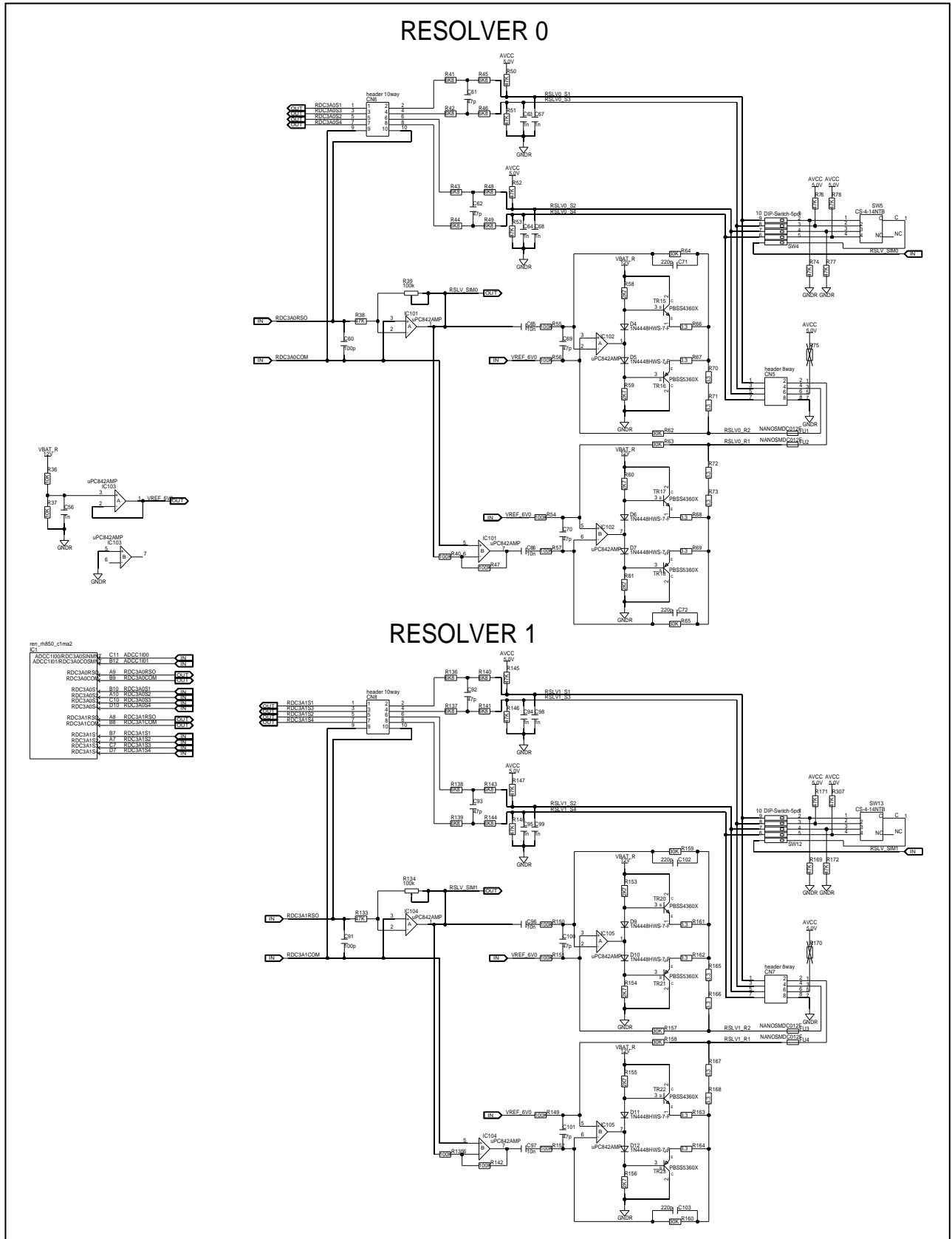

Figure 6.12 Resolver interface

The resolver control signals are selected using switches SW4 and SW5 for resolver 0 and switches SW12 and SW13 for resolver 1.

Table 6.16 Resolver control signal selection

Switch	Function
SW4	5-pole DIP switch for Resolver 0 SW4-1: Connect resolver input RSLV0_S1 to SW5-1 SW4-2: Connect resolver input RSLV0_S2 to SW5-2 SW4-3: Connect resolver input RSLV0_S3 to SW5-3 SW4-4: Connect resolver input RSLV0_S4 to SW5-4 SW4-5: Connect excitation signal RSLV0_SIM0 to SW5
SW5	4-position rotary switch for Resolver 0 Pos 1: Connect RSLV0SIM0 to RSLV0_S1 Pos 2: Connect RSLV0SIM0 to RSLV0_S2 Pos 3: Connect RSLV0SIM0 to RSLV0_S3 Pos 4: Connect RSLV0SIM0 to RSLV0_S4
SW12	5-pole DIP switch for Resolver 1 SW4-1: Connect resolver input RSLV1_S1 to SW5-1 SW4-2: Connect resolver input RSLV1_S2 to SW5-2 SW4-3: Connect resolver input RSLV1_S3 to SW5-3 SW4-4: Connect resolver input RSLV1_S4 to SW5-4 SW4-5: Connect excitation signal RSLV1_SIM0 to SW5
SW13	4-position rotary switch for Resolver 1 Pos 1: Connect RSLV0SIM0 to RSLV1_S1 Pos 2: Connect RSLV0SIM0 to RSLV1_S2 Pos 3: Connect RSLV0SIM0 to RSLV1_S3 Pos 4: Connect RSLV0SIM0 to RSLV1_S4

The connection of the control signals to the microcontroller is done using jumpers on connectors CN6 for resolver 0 and CN8 for resolver 1.

Table 6.17 Resolver control signal connection

Connector	Function
CN6	Jumper for Resolver 0 CN6[1-2]: Connect resolver input RSLV0_S1 to port RDC3A0S1 CN6[3-4]: Connect resolver input RSLV0_S3 to port RDC3A0S3 CN6[5-6]: Connect resolver input RSLV0_S2 to port RDC3A0S2 CN6[7-8]: Connect resolver input RSLV0_S4 to port RDC3A0S4 CN6[9]: RDC3A1RSO signal CN6[9]: RDC3A1COM signal
CN8	Jumper for Resolver 1 CN8[1-2]: Connect resolver input RSLV1_S1 to port RDC3A1S1 CN8[3-4]: Connect resolver input RSLV1_S3 to port RDC3A1S3 CN8[5-6]: Connect resolver input RSLV1_S2 to port RDC3A1S2 CN8[7-8]: Connect resolver input RSLV1_S4 to port RDC3A1S4 CN8[9]: RDC3A1RSO signal CN8[9]: RDC3A1COM signal

The resolver connectors for the external resolver are CN5 and CN7.

Table 6.18 Resolver 0 signals on CN5

Pin	Function	Pin	Function
1	Input for RSLV0_S1	2	Output for RSLV0_R1
3	Input for RSLV0_S3	4	Output for RSLV0_R2
5	Input for RSLV0_S2	6	Pull-up AVCC (if resistor R75 is populated)
7	Input for RSLV0_S4	8	GND

Table 6.19 Resolver 1 signals on CN7

Pin	Function	Pin	Function
1	Input for RSLV1_S1	2	Output for RSLV1_R1
3	Input for RSLV1_S3	4	Output for RSLV1_R2
5	Input for RSLV1_S2	6	Pull-up AVCC (if resistor R170 is populated)
7	Input for RSLV1_S4	8	GND

7. Development Tools

7.1 Renesas E1 On-Chip Debug Emulator [R0E000010KCE00]

The Renesas E1 on-chip debug emulator is a powerful debugging tool with flash programming functions. It supports various Renesas microcontrollers and is included in the starter kit package.

Technical details about Renesas E1, the latest manuals and the actual version of the USB driver can be found on the Renesas website for E1: [E1 emulator \[R0E000010KCE00\] \(Discontinued product\) | Renesas](#)

Note

The Renesas E1 emulator is not sold as stand-alone tool any more. The E1 emulator is only delivered as part of various development tool packages.

7.2 Renesas E2 On-Chip Debug Emulator [RTE0T00020KCE00000R]

The Renesas E2 on-chip debug emulator is the successor of Renesas E1. It is a powerful debugging tool with flash programming functions which supports various Renesas microcontrollers. In comparison to Renesas E1 it offers enhanced debug features for RH850 microcontrollers such as:

- Software Trace Function
- CAN Communications Time Measurement Solution
- Support of external trigger signals (input and output)

Technical details about Renesas E2, the latest manuals and the actual version of the USB driver can be found on the Renesas website for E2: [E2 emulator \[RTE0T00020KCE00000R\] | Renesas](#)

7.3 Software Development Tools

The following software development tools are included in the starter kit package:

- Green Hills MULTI IDE (90 days evaluation version)
- IAR Embedded Workbench EWRH850 for Renesas RH850 (128KB kickstart version or 30 days evaluation version)
- Renesas CS+ integrated development environment with Renesas compiler CC-RH (compiler is 60 days evaluation version, afterwards it can be used as 256KB code size limited version)
- Renesas Flash Programmer ([Renesas Flash Programmer \(Programming GUI\) | Renesas](#))
- Renesas Smart Configurator ([Smart Configurator | Renesas](#))

Installation and usage of these tools is described in the Quick-Start-Guide (D018515-11), which is also part of the Starter Kit package.

8. RH850/C1M-A2 Starter Kit Example Software

Example software for the RH850/C1M-A2 Starter Kit can be downloaded from the following website:

www.renesas.com/y-ask-rh850c1m-a2

A description of the sample software is included in each package.

9. Connectors

9.1 Power Supply Connector CN1

Please refer to *3 Power Supply* for details on the function of these pins.

Table 9.1 Power supply connector CN1

Pin	Function
1	GND
2	–
3	+12V
4	+12V

9.2 Debug Connector CN2

Please refer to *5 Debug and Flash Programming Interfaces* for details on the function of these pins.

Table 9.2 On-chip debug connector CN2

Pin	Function	Device port
1	TCK	DCUTCK
3	TRST#	DCUTRST
5	TDO	DCUTDO
7	TDI	DCUTDI
9	TMS	DCUTMS
11	RDY#	DCURDY
13	RESET#	

Pin	Function	Device port
2	GND	
4	MD0	
6	FLMODE	
8	E0VCC	
10	–	
12	GND	
14	GND	

9.3 Motor Connector CN3

Please refer to *6.13 Motor Control I/O* for details on the function of these pins.

Table 9.3 Motor connector CN3

Pin	Device port
1	P1_2/TSG3001
3	P1_5/TSG3002
5	P1_3/TSG3003
7	P1_6/TSG3004
9	P1_4/TSG3005
11	P1_7/TSG3006
13	NC

Pin	Device port
2	ADCC0I02
4	ADCC0I00
6	ADCC0I01
8	P1_0/TSG3000
10	P1_1/TSG3007
12	GND
14	NC

9.4 Motor Connector CN4

Please refer to 6.13 *Motor Control I/O* for details on the function of these pins.

Table 9.4 Motor connector CN4

Pin	Device port
1	P2_2/TSG31O1
3	P2_5/TSG31O2
5	P2_3/TSG31O3
7	P2_6/TSG31O4
9	P2_4/TSG31O5
11	P2_7/TSG31O6
13	NC

Pin	Device port
2	ADCC1I10
4	ADCC1I02
6	ADCC1I03
8	P2_0/TSG31O0
10	P2_1/TSG31O7
12	GND
14	NC

9.5 Resolver Connector CN5

Please refer to 6.14 *Resolver Interface* for details on the function of these pins.

Table 9.5 Resolver connector CN5

Pin	Device port
1	RSLV0_S1
3	RSLV0_S3
5	RSLV0_S2
7	RSLV0_S4

Pin	Device port
2	RSLV0_R1
4	RSLV0_R2
6	Pull-up AVCC (not fit)
14	GND

9.6 Resolver Connector CN7

Please refer to 6.14 *Resolver Interface* for details on the function of these pins.

Table 9.6 Resolver connector CN7

Pin	Device port
1	RSLV1_S1
3	RSLV1_S3
5	RSLV1_S2
7	RSLV1_S4

Pin	Device port
2	RSLV1_R1
4	RSLV1_R2
6	Pull-up AVCC (not fit)6.12
14	GND

9.7 UART Connector CN9

Please refer to *6.12 UART Interface* for details on the function of these pins.

Table 9.7 UART connector CN9

Pin	Function
1	VBUS
2	DM
3	DP
4	ID
5	GND

9.8 CAN Connector CN10

Please refer to *6.9 CAN Interfaces* for details on the function of these pins.

Table 9.8 CAN connector CN10

Pin	Function
1	NC
2	CAN0L
3	SW7-2
4	NC
5	NC
6	NC
7	CAN0H
8	NC
9	NC
10	GND

9.9 CAN Connector CN11

Please refer to *6.9 CAN Interfaces* for details on the function of these pins.

Table 9.9 CAN connector CN11

Pin	Function
1	NC
2	CAN1L
3	SW8-2
4	NC
5	NC
6	NC
7	CAN1H
8	NC
9	NC
10	GND

9.10 LIN/SENT Connector CN12

Please refer to *6.10 LIN and SENT Interfaces* for details on the function of these pins.

Table 9.10 LIN and SENT connector CN12

Pin	Function
1	EVCC (SW11-8 ON)
2	NC
3	GND (SW11-3 ON)
4	NC
5	GND
6	GND (SW11-6 ON)
7	LIN1 (SW11-2 ON)
8	SENT (SW11-7 ON)
9	LIN1_BAT (SW11-4 ON)
10	GND

9.11 AUD Debug Connector CN19

Please refer to *5 Debug and Flash Programming Interfaces* for details on the function of these pins.

Table 9.11 AUD debug connector CN19

Pin	Function	Device port
1	AUDSYNC#	AUDSYNC
2	AUDRST#	AUDRST
3	AUDCK	AUDCK
4	AUDATA0	AUDATA0
5	AUDATA1	AUDATA1
6	AUDATA2	AUDATA2
7	AUDATA3	AUDATA3
8	GND	

9.12 Device Ports Connectors CN25 and CN26

The device port connectors enable easy connection to almost all ports of the device.

CAUTION

The pin headers are directly connected to the pins, therefore special care must be taken to avoid any electrostatic or other damage to the device.

9.12.1 Device Ports Connector CN25

Table 9.12 Device ports connector CN25

Pin	Device port	Pin	Device port
1	P5_3	2	P5_0
3	P5_2	4	P5_1
5	P7_4	6	P7_7
7	P7_6	8	P7_5
9	P7_3	10	P7_1
11	P7_2	12	P7_0
13	ADCC0 30	14	ADCC0 31
15	ADCC0 32	16	ADCC0 33
17	ADCC0 23	18	ADCC0 10
19	ADCC0 03	20	ADCC0 13
21	ADCC0 12	22	ADCC0 11
23	ADCC0 22	24	ADCC0 21
25	ADCC0 20	26	ADCC1 31
27	ADCC1 30	28	ADCC1 00
29	ADCC1 01	30	ADCC1 11
31	ADCC1 13	32	ADCC1 12
33	ADCC1 21	34	ADCC1 22
35	ADCC1 32	36	ADCC1 20
37	ADCC1 23	38	ADCC1 33
39	ADCC2 20	40	ADCC2 00
41	ADCC2 22	42	ADCC2 01
43	ADCC2 21	44	ADCC2 02
45	ADCC2 03	46	ADCC2 31
47	ADCC2 23	48	ADCC2 30
49	ADCC2 33	50	ADCC2 32
51	ADCC2 10	52	ADCC2 11
53	ADCC2 12	54	ADCC2 13
55	P3_5	56	P3_3
57	P3_2	58	P3_4
59	P3_1	60	P3_0

9.12.2 Device Ports Connector CN26

Table 9.13 Device ports connector CN26

Pin	Device port
1	GND
3	P5_7
5	P5_8
7	P4_1
9	P4_7
11	P4_9
13	P4_11
15	P4_15
17	P6_11
19	P6_13
21	P6_15
23	P6_0
25	P6_5
27	P6_3
29	ERROROUT_M#
31	P0_7
33	P0_8
35	P0_11
37	P0_13
39	P0_15
41	X2_R
43	X1_R
45	P0_0
47	P0_2
49	P0_4
51	P0_5
53	P1_8
55	P1_11
57	P1_15
59	P1_13

Pin	Device port
2	P5_6
4	P5_9
6	P4_0
8	P4_2
10	P4_8
12	P4_10
14	P4_14
16	P6_10
18	P6_12
20	P6_14
22	P6_1
24	P6_2
26	P6_4
28	P0_6
30	P6_6
32	P0_9
34	P0_10
36	P0_12
38	P0_14
40	MD1
42	P7_8
44	P0_1
46	P6_7
48	P0_3
50	P6_8
52	P6_9
54	P1_10
56	P1_9
58	P1_14
60	P1_12

10. Precautions

10.1 Print on PCB for CAN1

In the silkscreen on the pcb of board version D017988_06_V01 is a mistake in the print for CAN1 interface. The marked print in below picture should read “CAN1”. The picture in *Figure 2.1 Placement of jumpers, connectors and LEDs* shows the corrected print.

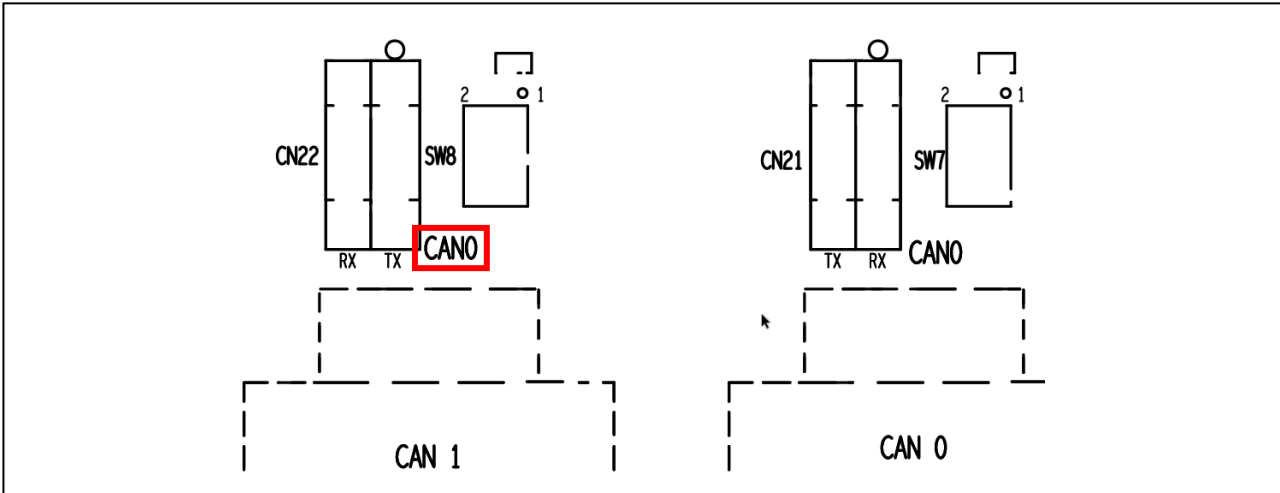

Figure 10.2 Silkscreen top on board version D017988_06_V01

It has been fixed on board version D017988_06_V02.

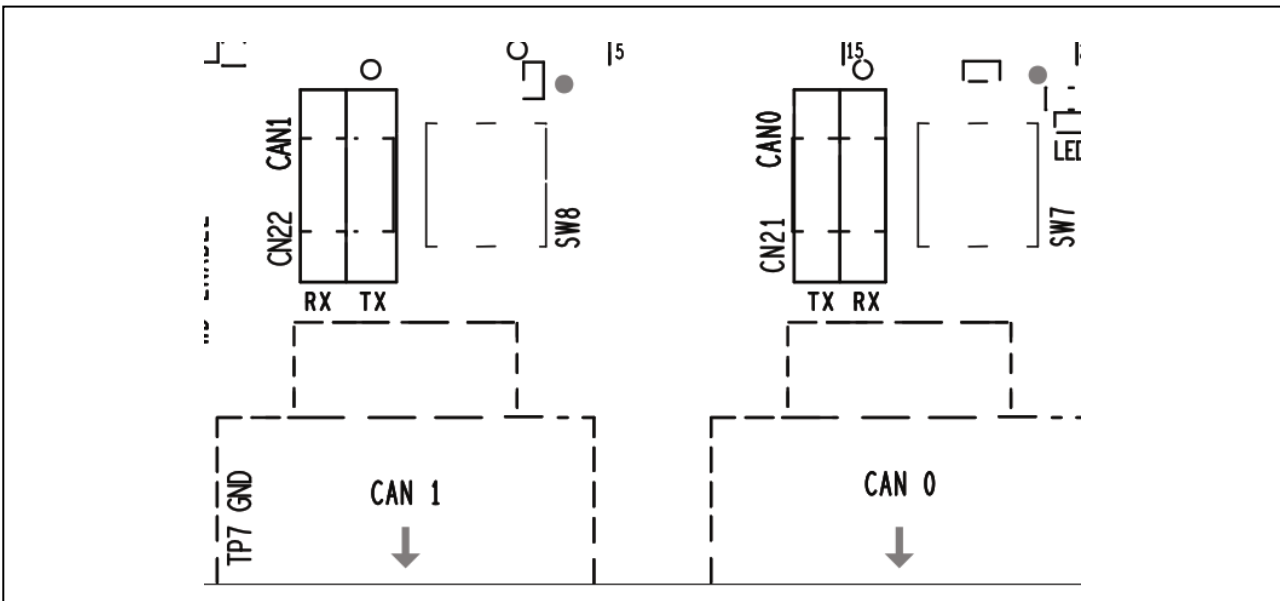

Figure 10.1 Silkscreen top on board version D017988_06_V01V02

10.2 Display Connector CN13

Please do not use the display connector on the pcb with board revision D017988_06_V01. Unfortunately the connections on the display connector are wrong and cannot be used.

On the pcb with board revision D017988_06_V02 the signal connection has been fixed, but the display connector is not delivered with the board.

10.3 Marking of Analog Signals on Acrylic Glass Cover

On the pcb of board version D017988_06_V01 the names of the analog circuits on the acrylic glass cover have been swapped. As can be seen in the circuit diagrams in *Figure 6.6 Potentiometer connection* the potentiometer POT10 generates the signal ADCC0I20, and the potentiometer POT11 generates the signal ADCC0I21.

Figure 10.2 Marking on acrylic glass for analog signals shows the correct marking on the acrylic glass.

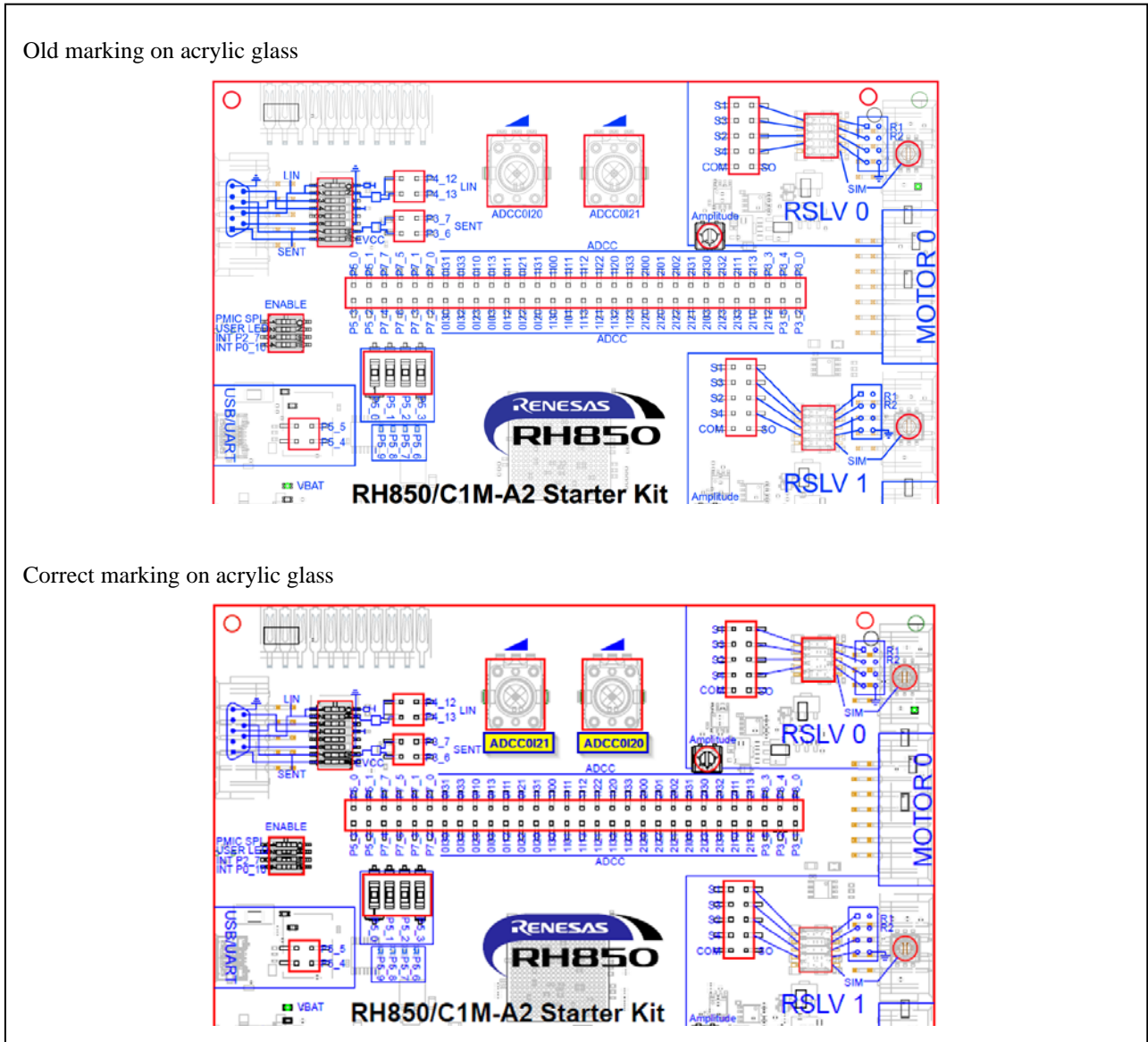

Figure 10.3 Marking on acrylic glass for analog signals on board version D017988_06_V01

11. Mechanical Dimensions

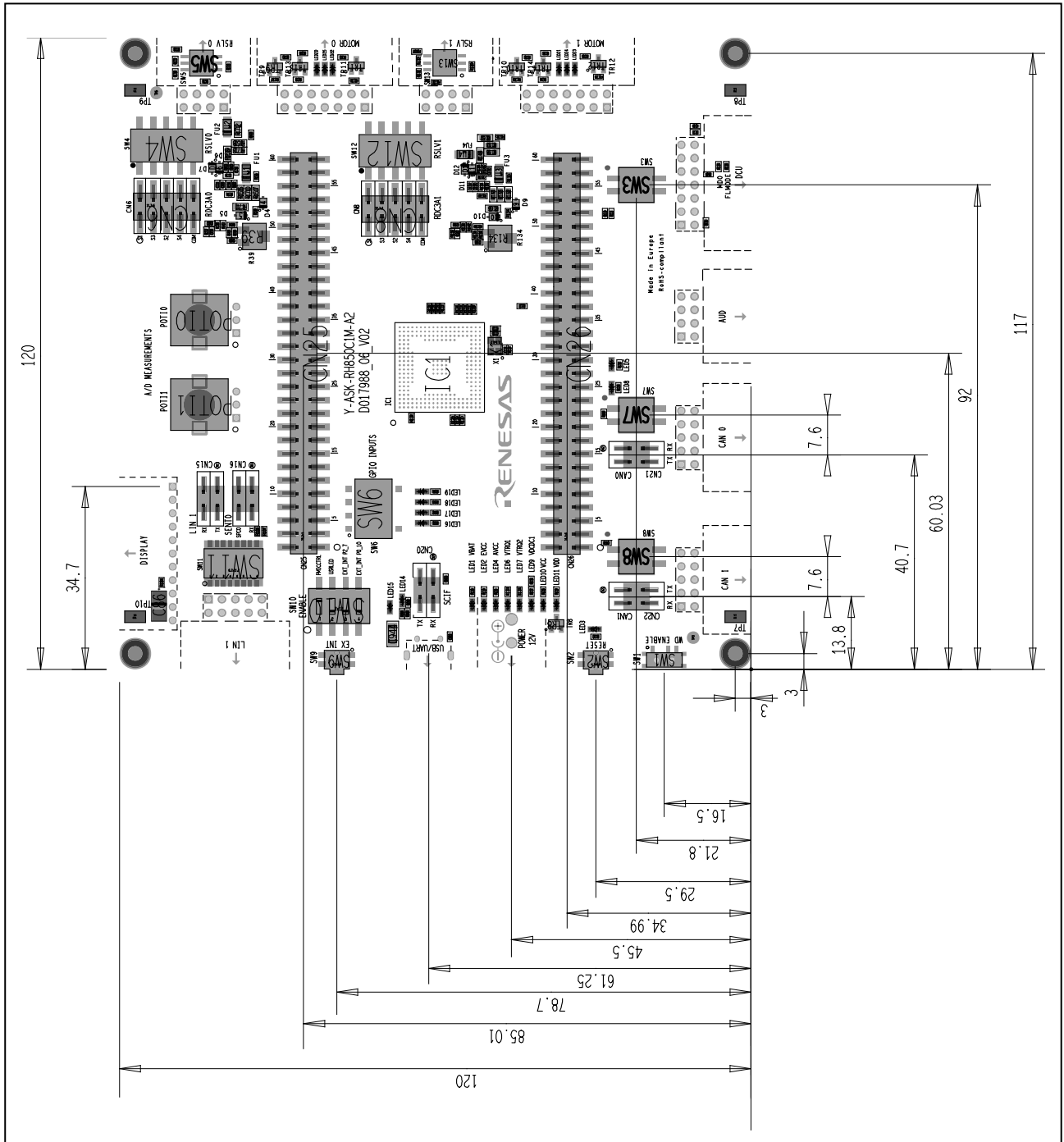

Figure 11.1 Mechanical dimensions

12. Schematics

CAUTION

The schematics shown in this document are not intended to be used as a reference for mass production. Any usage in an application design is in sole responsibility of the customer.

The following components described in the schematics are not provided with the board upon delivery:

- Resistors: R105

The above components are indicated with "DO NOT FIT" in the schematics of board version D017988_06_V01.

The following components described in the schematics are provided with but not mounted on the board upon delivery:

- 20 jumpers, 2.54 mm, black

12.1 Board version D017988_06_V01

12.1.1 Page 1

REV.	COMMENT	DATE	BY
1.0	VB Release	12.02.2021	F.Radzimanowski
1.1	Change R1 to R2	21.04.2021	F.Radzimanowski
2.0	Change R1 to R2 and R3 to R4	21.04.2021	F.Radzimanowski
2.1	Change R1 to R2 and R3 to R4 and R5 to R6	21.04.2021	F.Radzimanowski

SHEET NO.	SHEET NAME	BLOCK NAME
1	Table of contents	y_ask_rh850c1m_a2
2	Power	y_ask_rh850c1m_a2
3	Pinheader	y_ask_rh850c1m_a2
4	Motor Control	y_ask_rh850c1m_a2
5	Resolver0	y_ask_rh850c1m_a2
6	Resolver1	y_ask_rh850c1m_a2
7	Interfaces 1	y_ask_rh850c1m_a2
8	Interfaces 2	y_ask_rh850c1m_a2

 Electronics Europe GmbH Y-ASK-RH850C1M-A2	
REV.	D017988_04
DATE	2023.04.14 12:00:00

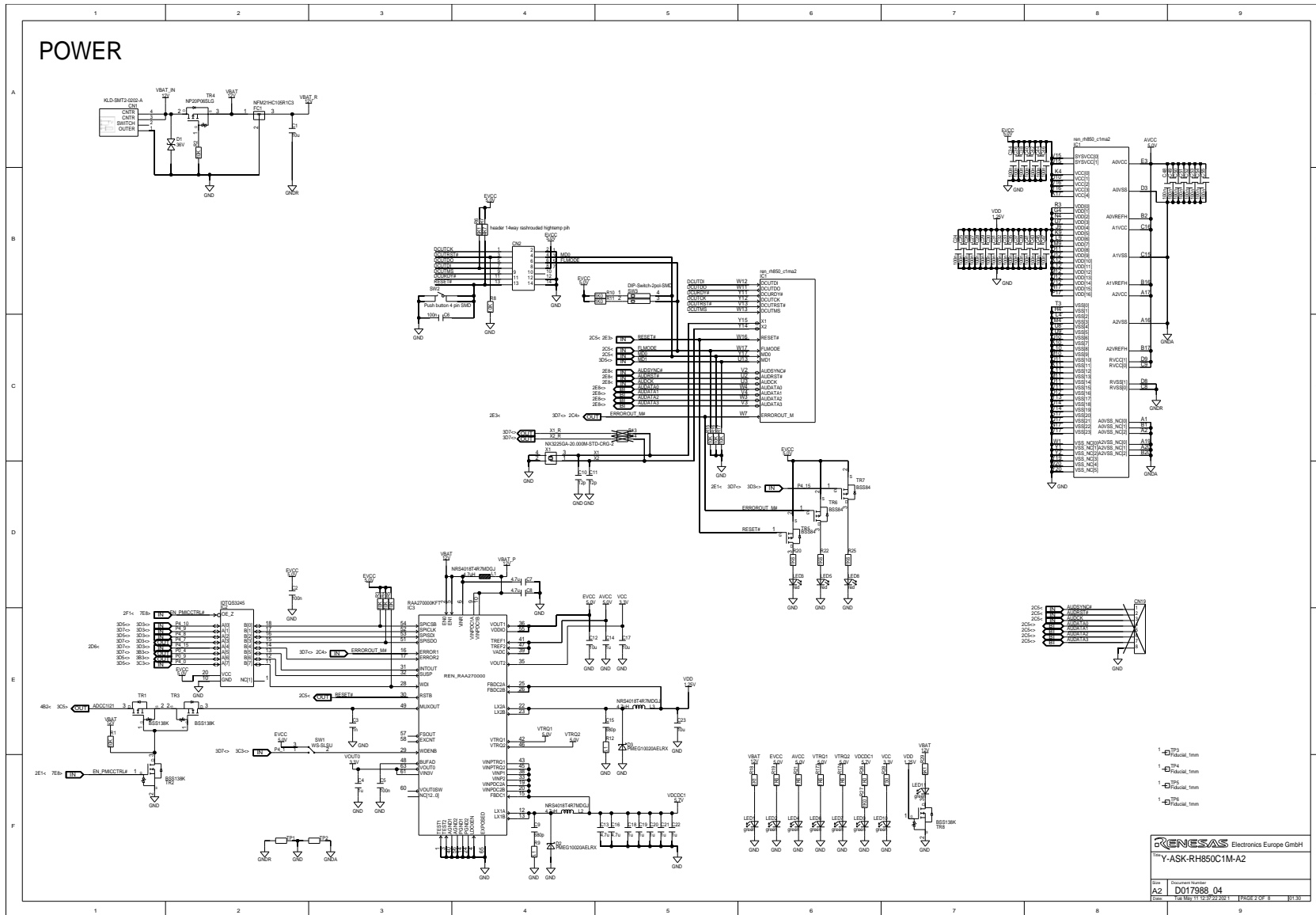

12.1.3 Page 3

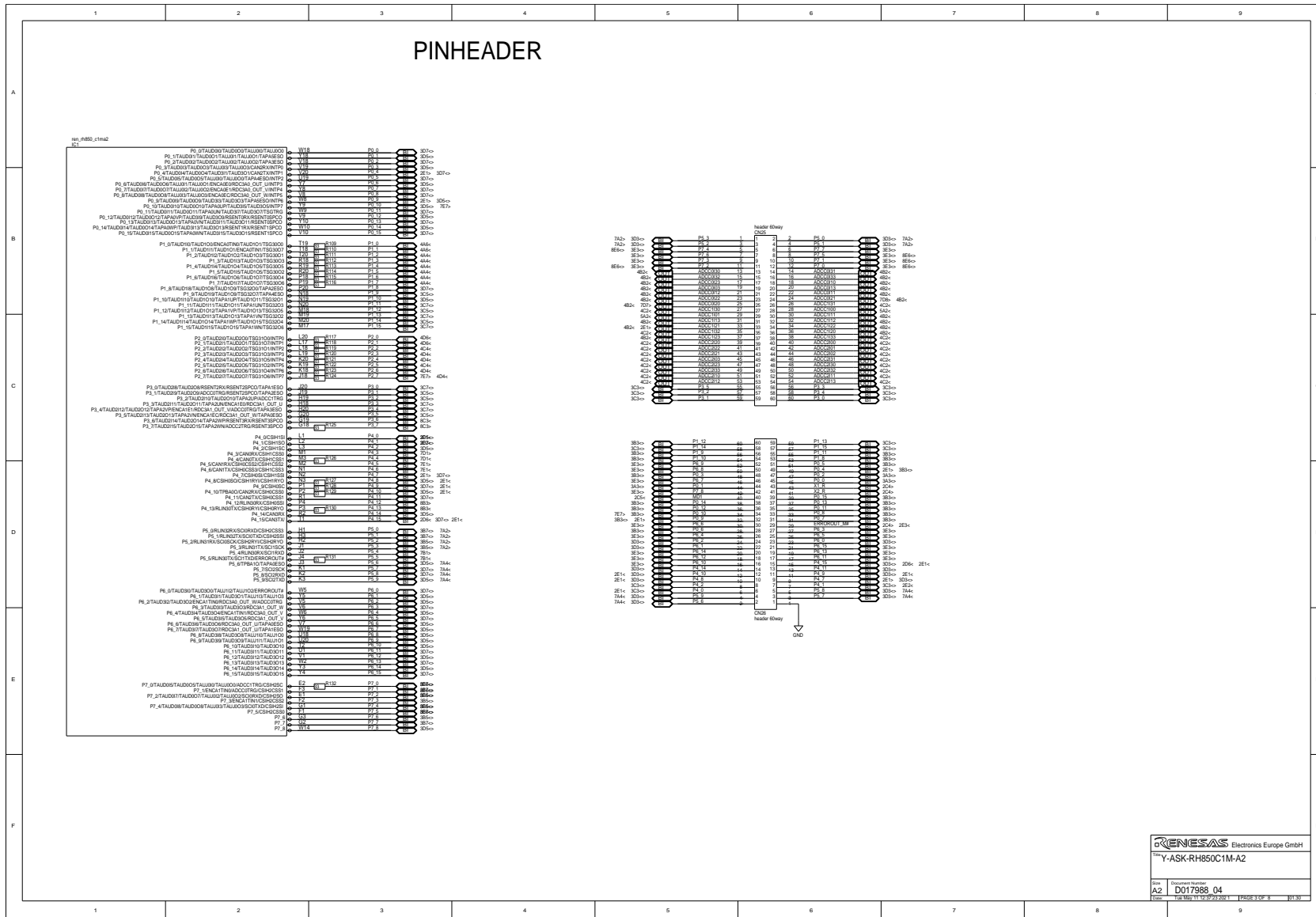

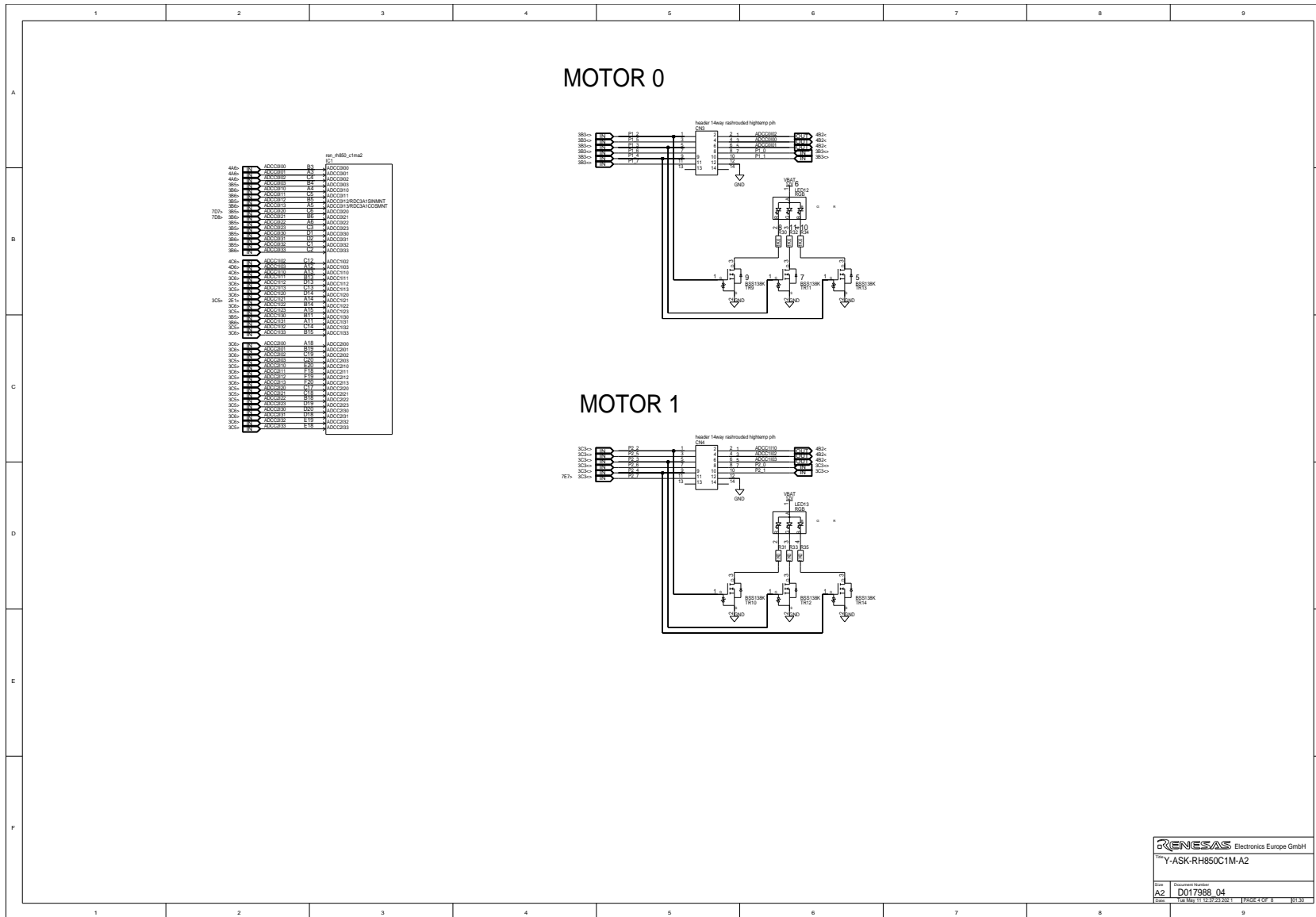

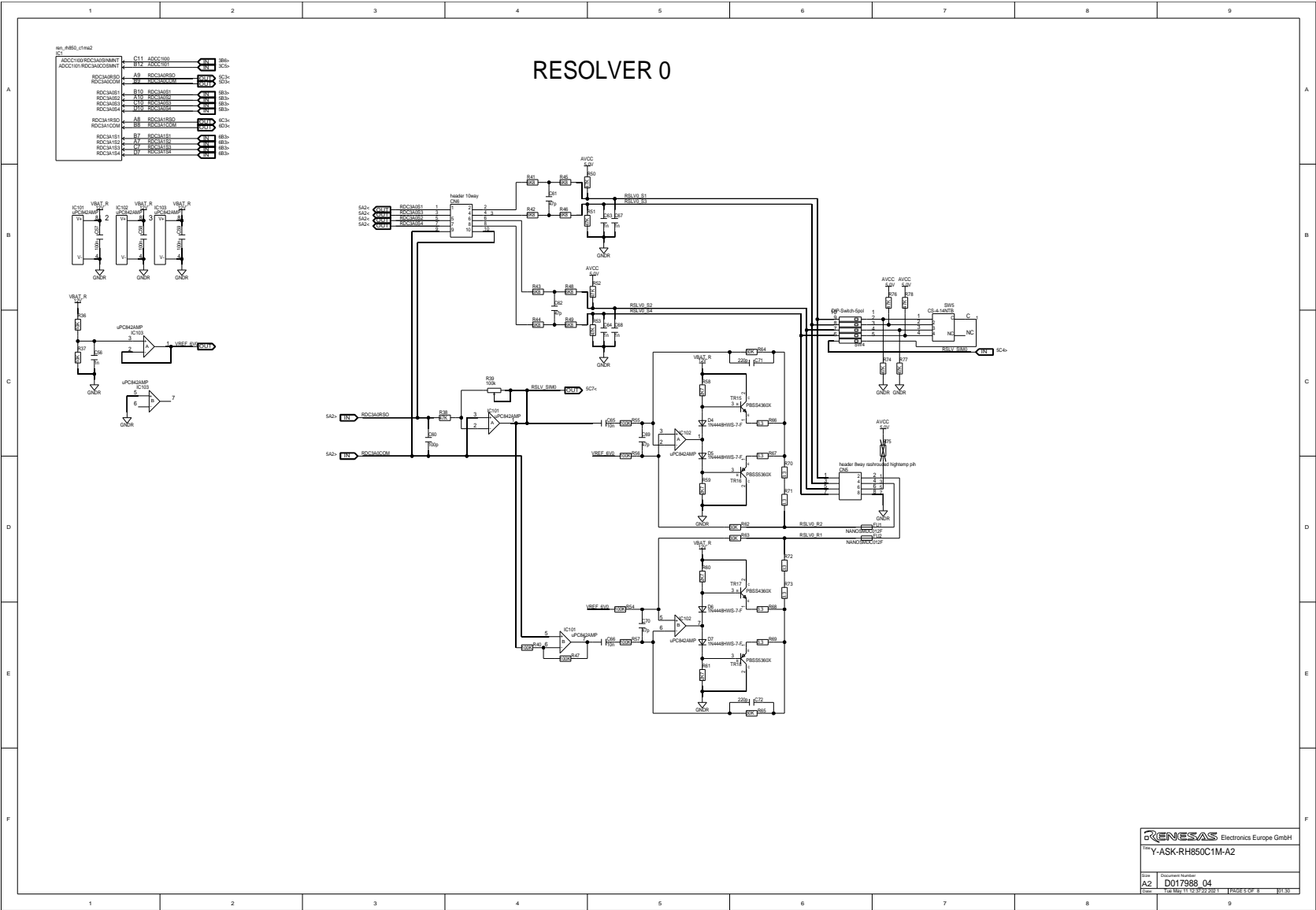

Electronics Europe GmbH
 Part Y-ASK-RH850C1M-A2
 Date Document Number
 A2 D017988 04
 Date File Rev. 11-15-2023 1 Page 5 of 8 EJP/30

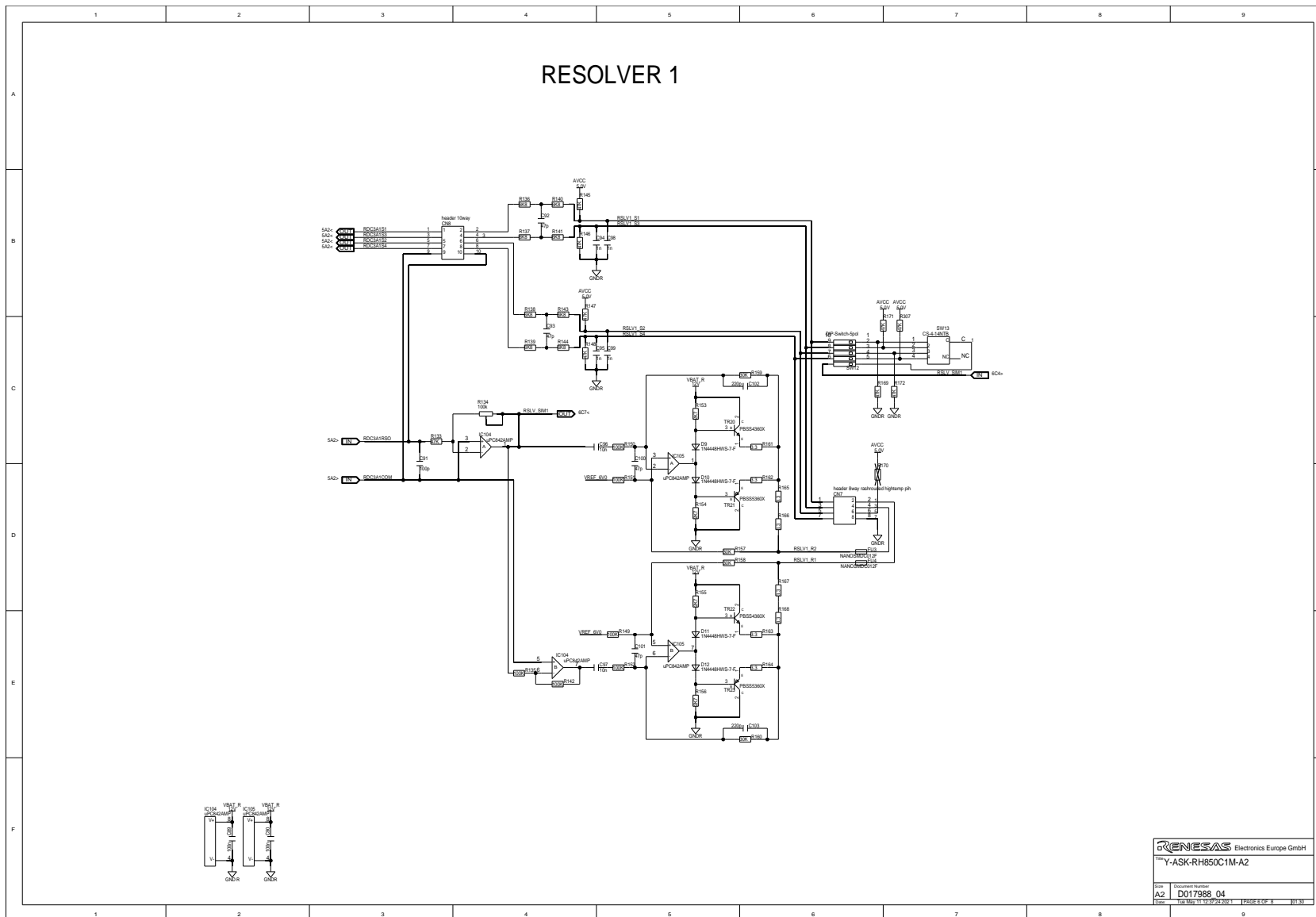

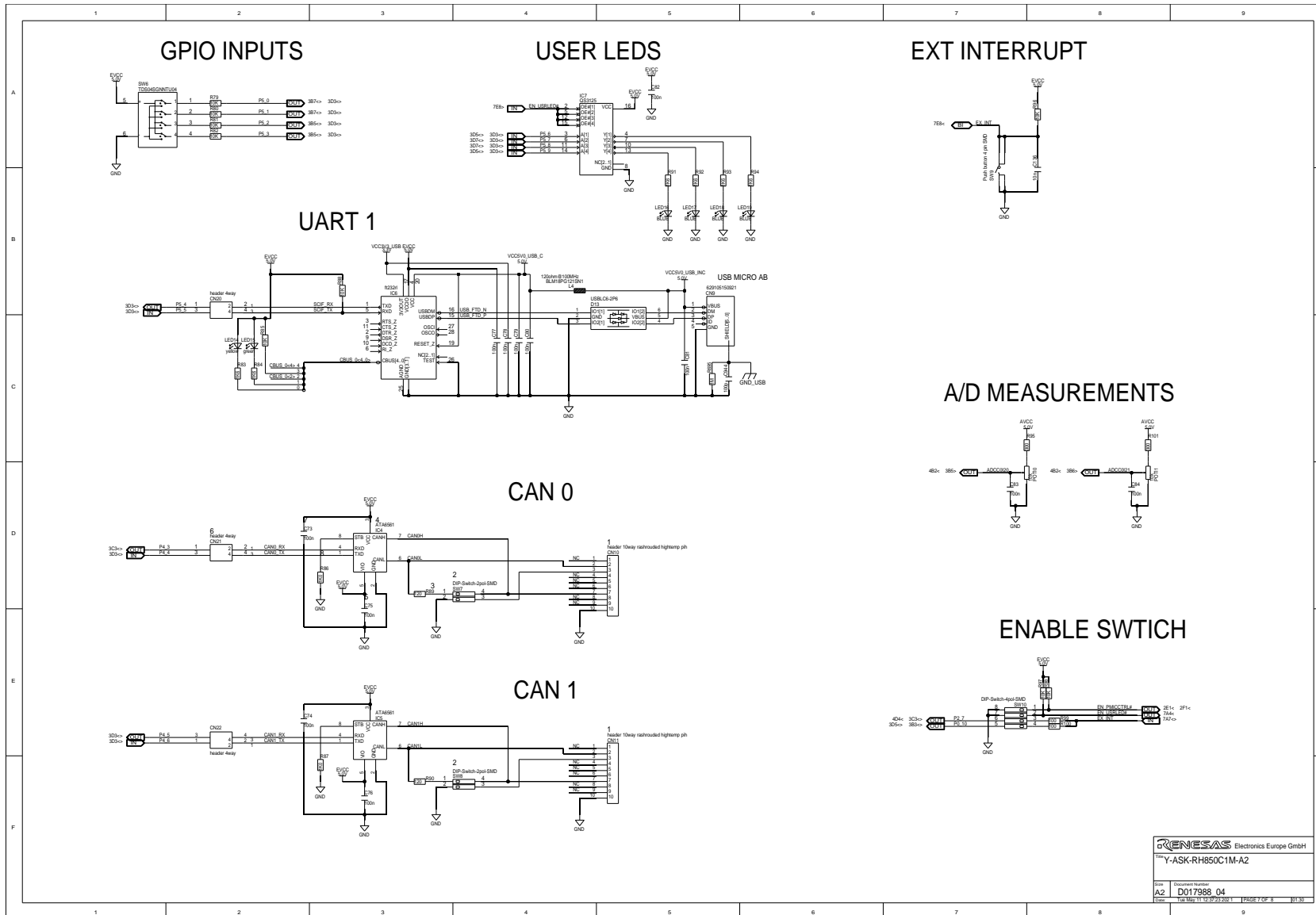

RENESAS Electronics Europe GmbH	
Y-ASK-RH850C1M-A2	
Doc. No.	Document Number
A2	D017988_04
Rev.	Rev. 11 (S/P2/2021) Page 7 of 8 EUP

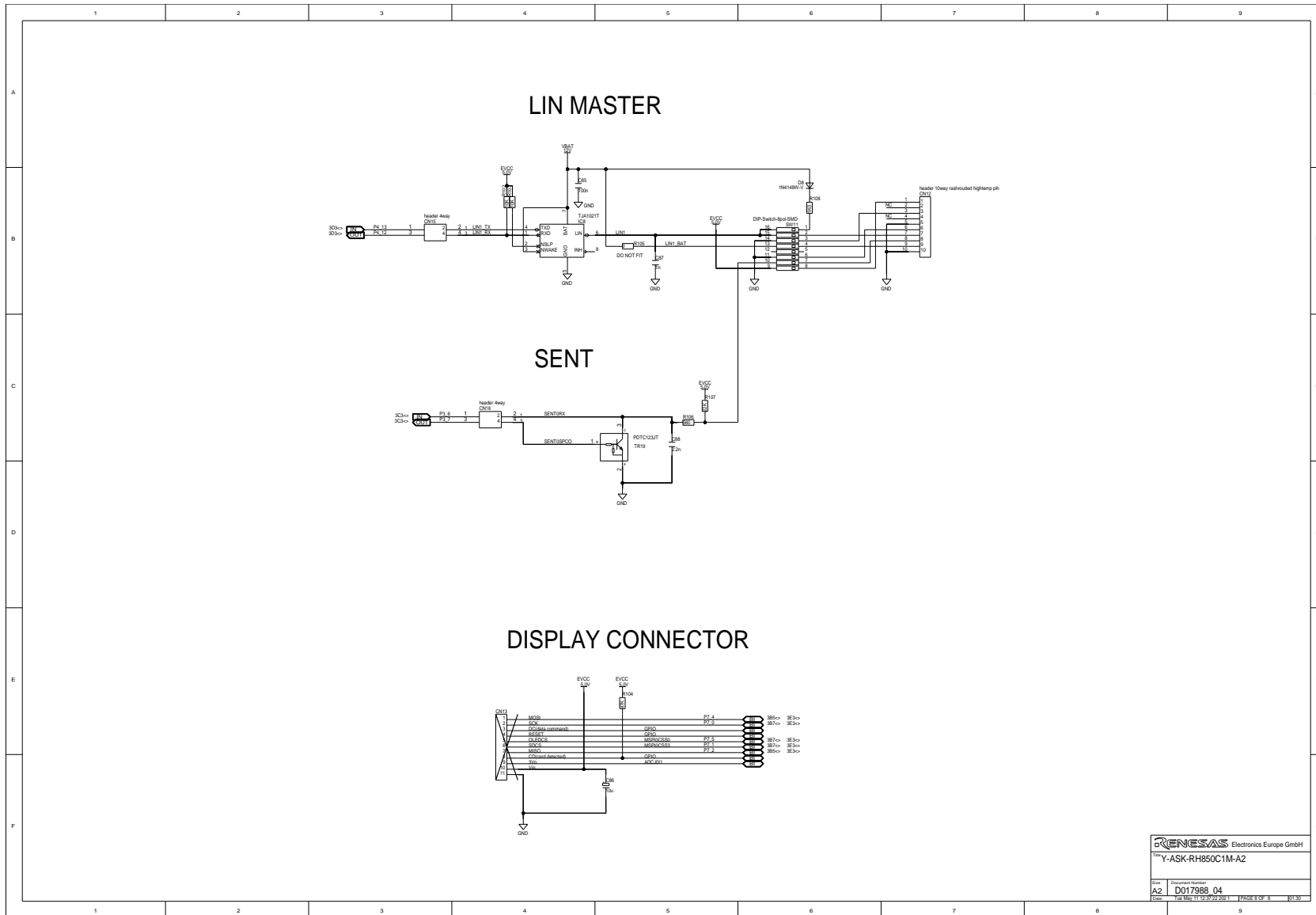

12.2 Board version D017988_06_V02

12.2.1 Page 1

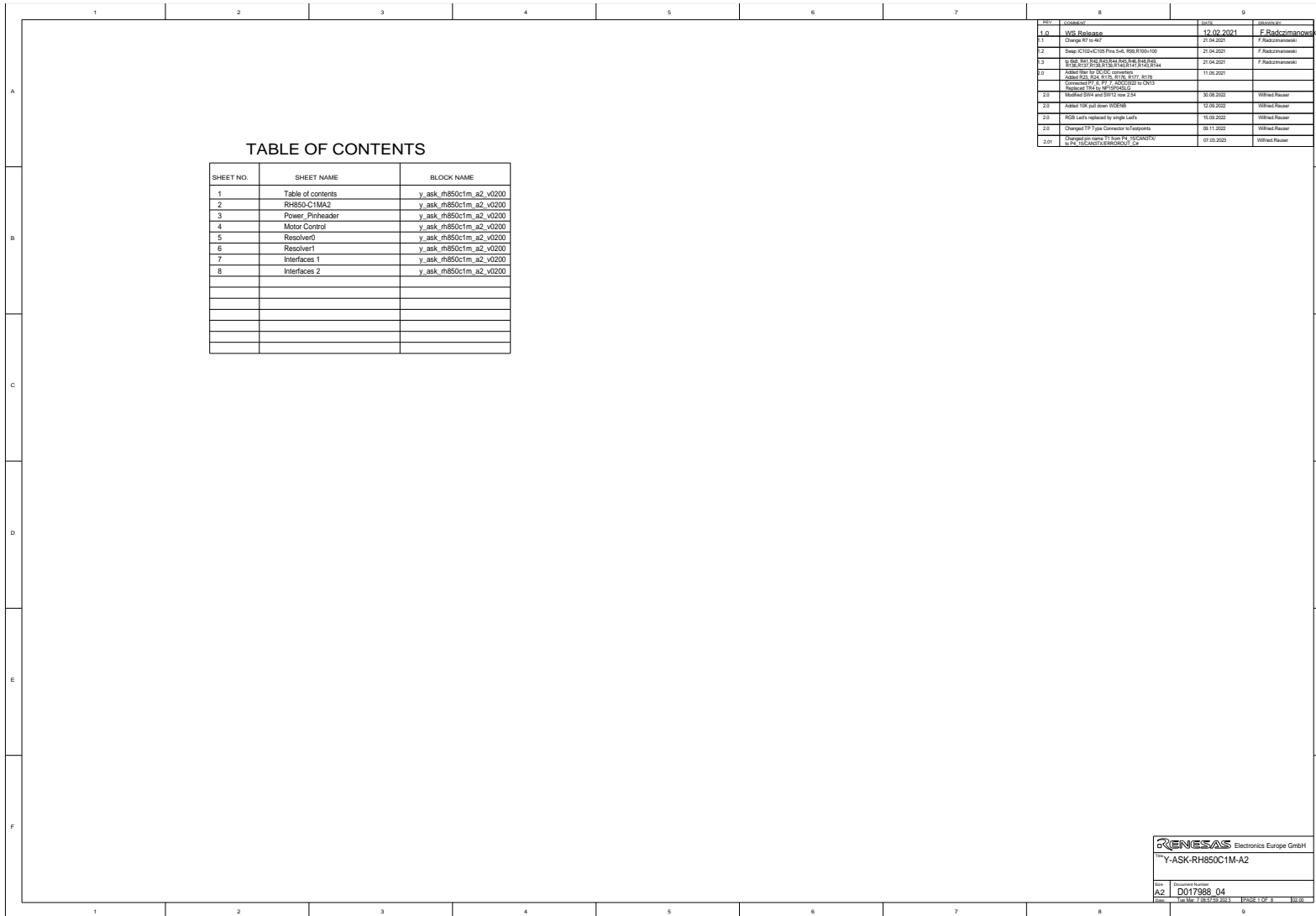

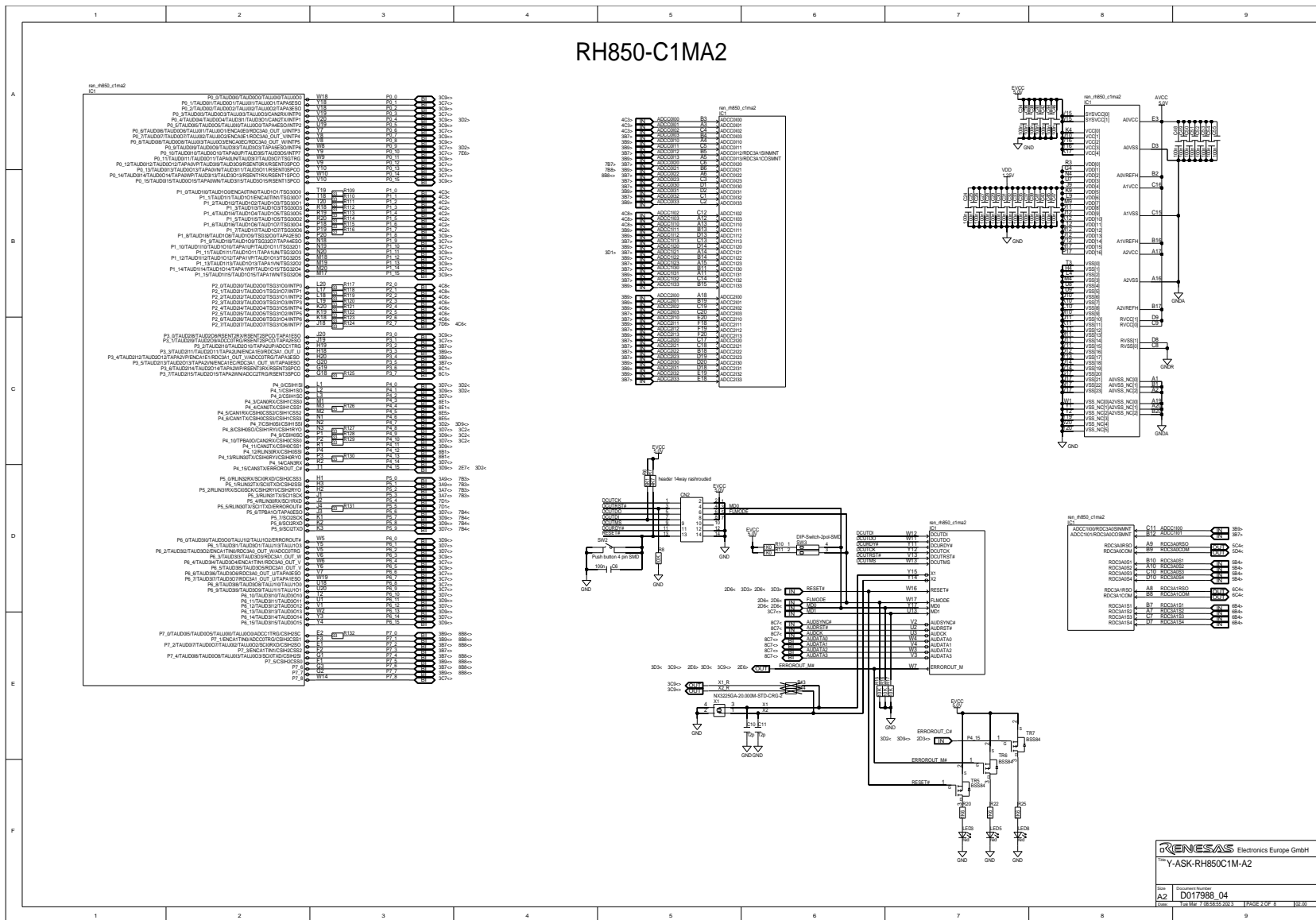

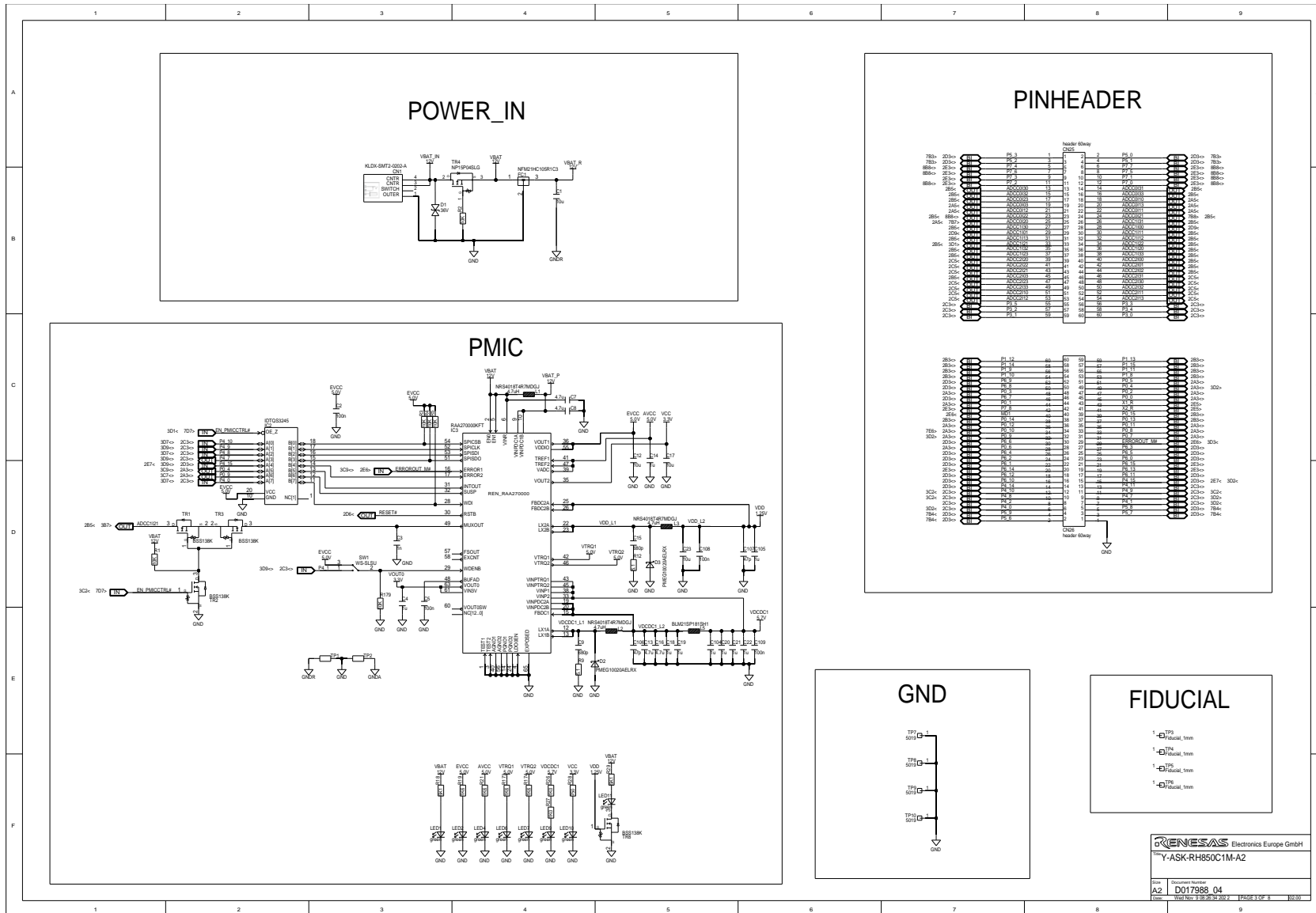

12.2.4 Page 4

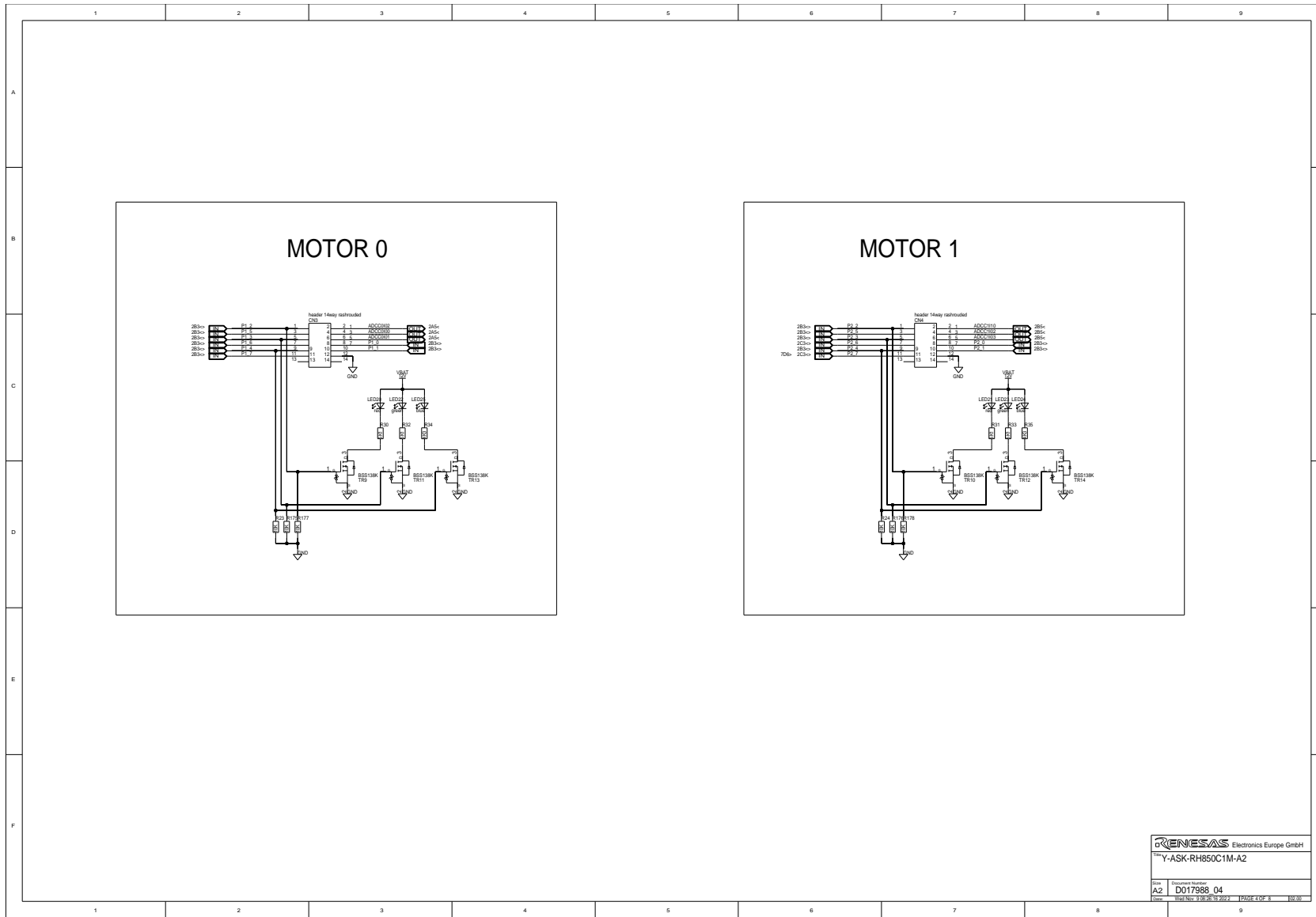

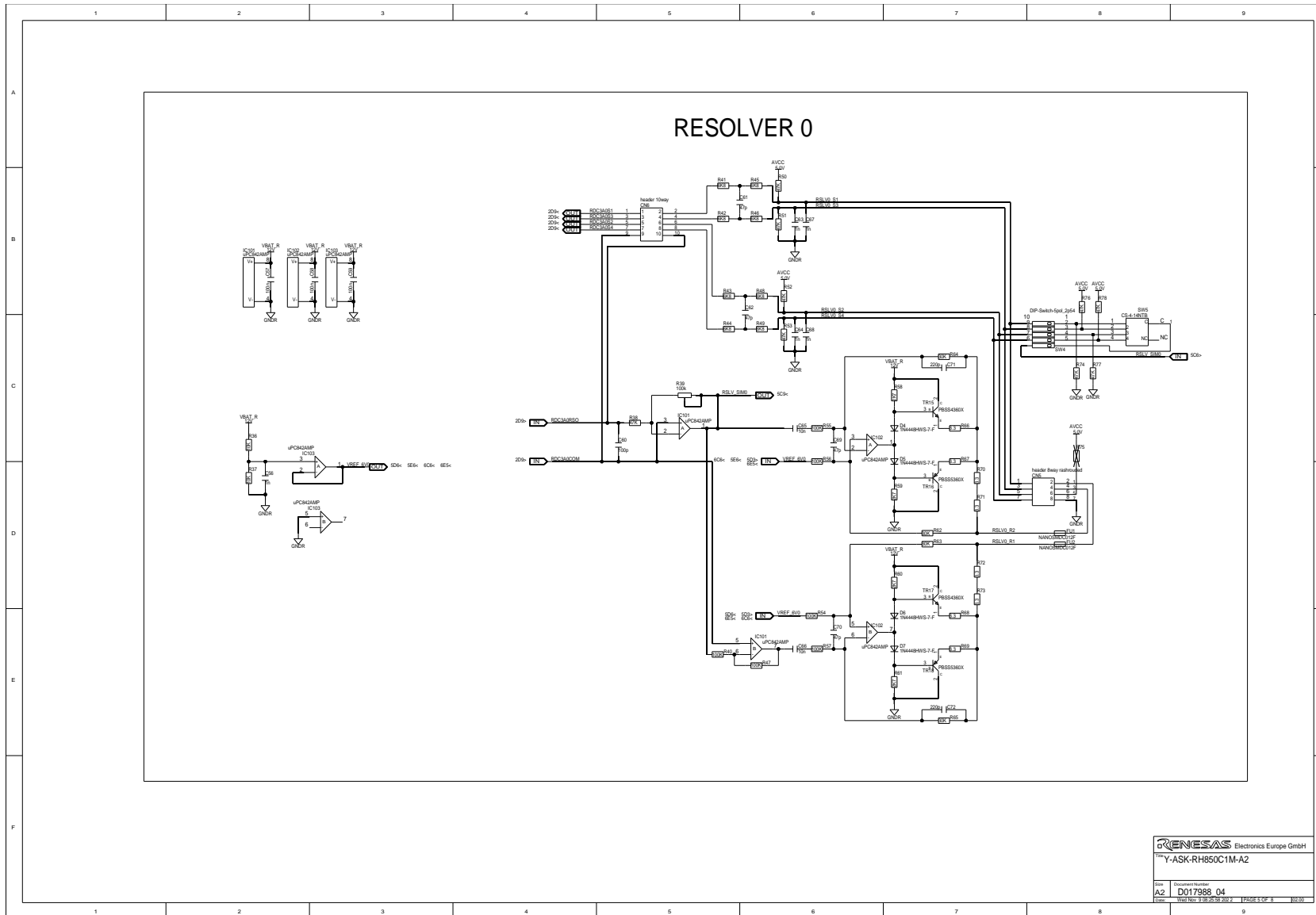

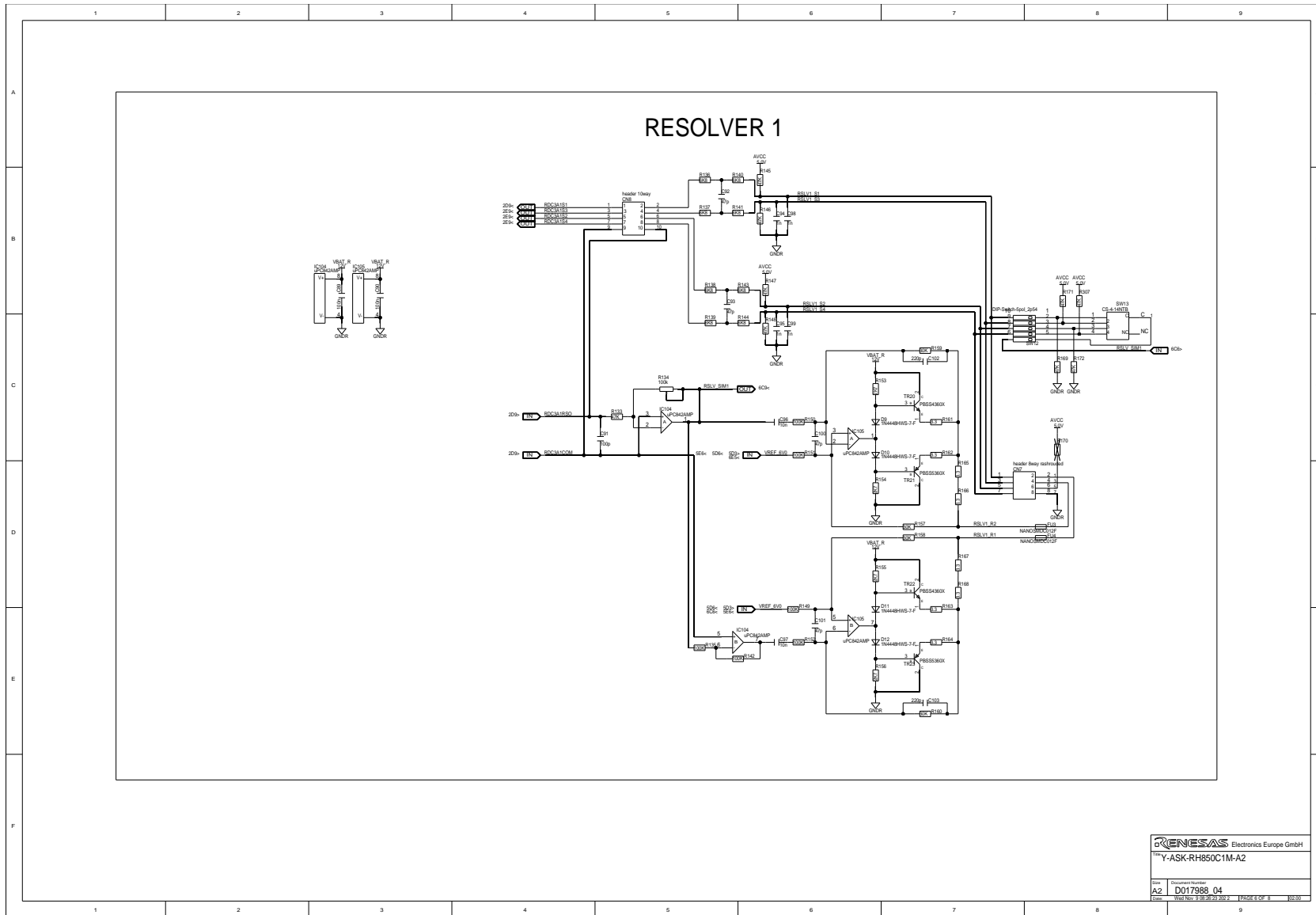

Renesas Electronics Europe GmbH	
Part Y-ASK-RH850C1M-A2	
Rev.	Document Number
A2	D017988_04
Date	File Name: 12B.SP22001_12B02.ECD_11_0200

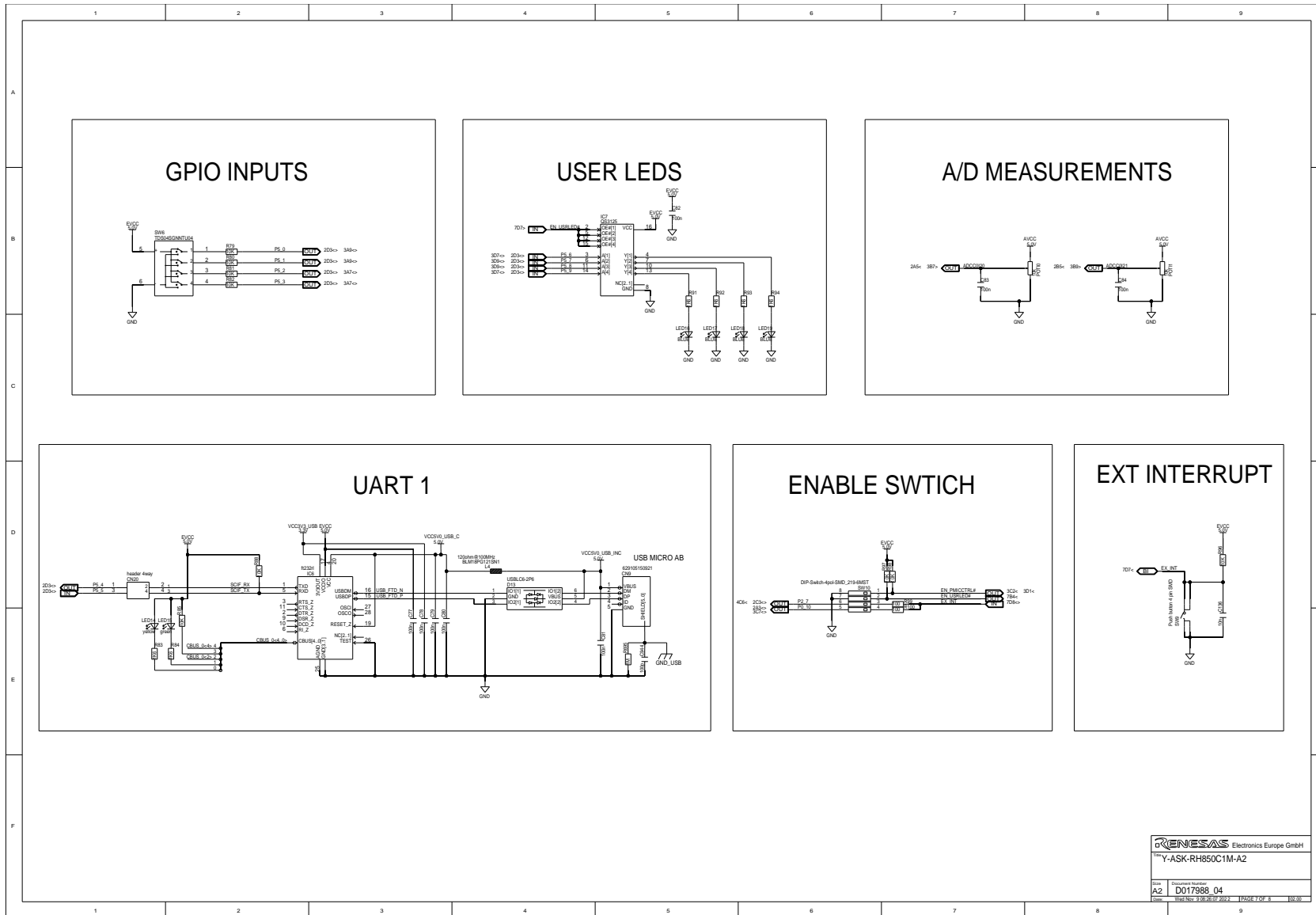

Electronics Europe GmbH	
Y-ASK-RH850C1M-A2	
Date:	Document Number:
A2	D017988_04
Date:	File Name:
2023.04.14	Y-ASK-RH850C1M-A2_12.2.7_04_8

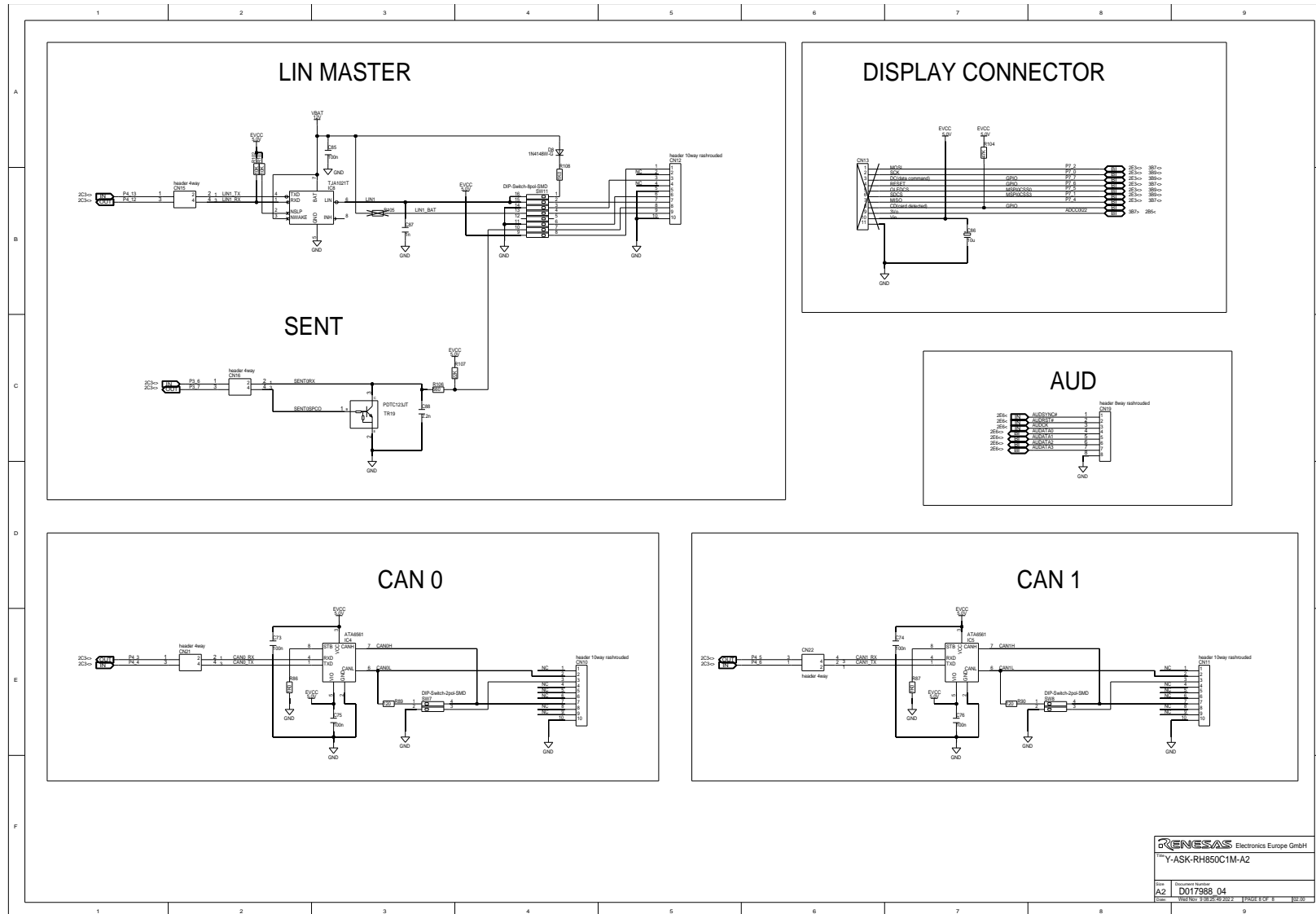

Revision History

Rev.	Date	Description	
		Page	Summary
V1.00	2021-08-23	–	Initial release
V1.01	2021-11-09	–	Corrected typing errors
V1.02	2022-03-16	–	Added note about error in marking of potentiometers on acrylic glass cover.
V2.00	2023-04-14	–	Updated the manual with new board schematics according to board revision D017988_06_V02 Added information about Power Management IC in chapter 6.4 <i>PMIC Functions</i>

RH850/C1M-A2 Starter Kit User's Manual: Hardware

Publication Date: Rev.2.00 April 14, 2023

Published by: Renesas Electronics Corporation

**SALES OFFICES****Renesas Electronics Corporation**<http://www.renesas.com>

Refer to "<http://www.renesas.com/>" for the latest and detailed information.**Renesas Electronics Corporation**

TOYOSU FORESIA, 3-2-24 Toyosu, Koto-ku, Tokyo 135-0061, Japan

Renesas Electronics America Inc.

1001 Murphy Ranch Road, Milpitas, CA 95035, U.S.A.

Tel: +1-408-432-8888, Fax: +1-408-434-5351

Renesas Electronics Canada Limited

9251 Yonge Street, Suite 8309 Richmond Hill, Ontario Canada L4C 9T3

Tel: +1-905-237-2004

Renesas Electronics Europe GmbH

Arcadiastrasse 10, 40472 Düsseldorf, Germany

Tel: +49-211-6503-0, Fax: +49-211-6503-1327

Renesas Electronics (China) Co., Ltd.

Room 101-T01, Floor 1, Building 7, Yard No. 7, 8th Street, Shangdi, Haidian District, Beijing 100085, China

Tel: +86-10-8235-1155, Fax: +86-10-8235-7679

Renesas Electronics (Shanghai) Co., Ltd.

Unit 301, Tower A, Central Towers, 555 Langao Road, Putuo District, Shanghai 200333, China

Tel: +86-21-2226-0888, Fax: +86-21-2226-0999

Renesas Electronics Hong Kong Limited

Unit 1601-1611, 16/F., Tower 2, Grand Century Place, 193 Prince Edward Road West, Mongkok, Kowloon, Hong Kong

Tel: +852-2265-6688, Fax: +852-2886-9022

Renesas Electronics Taiwan Co., Ltd.

13F, No. 363, Fu Shing North Road, Taipei 10543, Taiwan

Tel: +886-2-8175-9600, Fax: +886-2-8175-9670

Renesas Electronics Singapore Pte. Ltd.

80 Bendemeer Road, Unit #06-02 Hyflux Innovation Centre, Singapore 339949

Tel: +65-6213-0200, Fax: +65-6213-0300

Renesas Electronics Malaysia Sdn.Bhd.

Unit No 3A-1 Level 3A Tower 8 UOA Business Park, No 1 Jalan Pengaturcara U1/51A, Seksyen U1, 40150 Shah Alam, Selangor, Malaysia

Tel: +60-3-5022-1288, Fax: +60-3-5022-1290

Renesas Electronics India Pvt. Ltd.

No.777C, 100 Feet Road, HAL 2nd Stage, Indiranagar, Bangalore 560 038, India

Tel: +91-80-67208700

Renesas Electronics Korea Co., Ltd.

17F, KAMCO Yangjae Tower, 262, Gangnam-daero, Gangnam-gu, Seoul, 06265 Korea

Tel: +82-2-558-3737, Fax: +82-2-558-5338

RH850/C1M-A2