Simon Rack
SINCE 1964 - MANUFACTURER

Simon Garden

Simonclick Garden

191.5 x 90 x 30 cm

75.9” x 35.4” x 11.8”

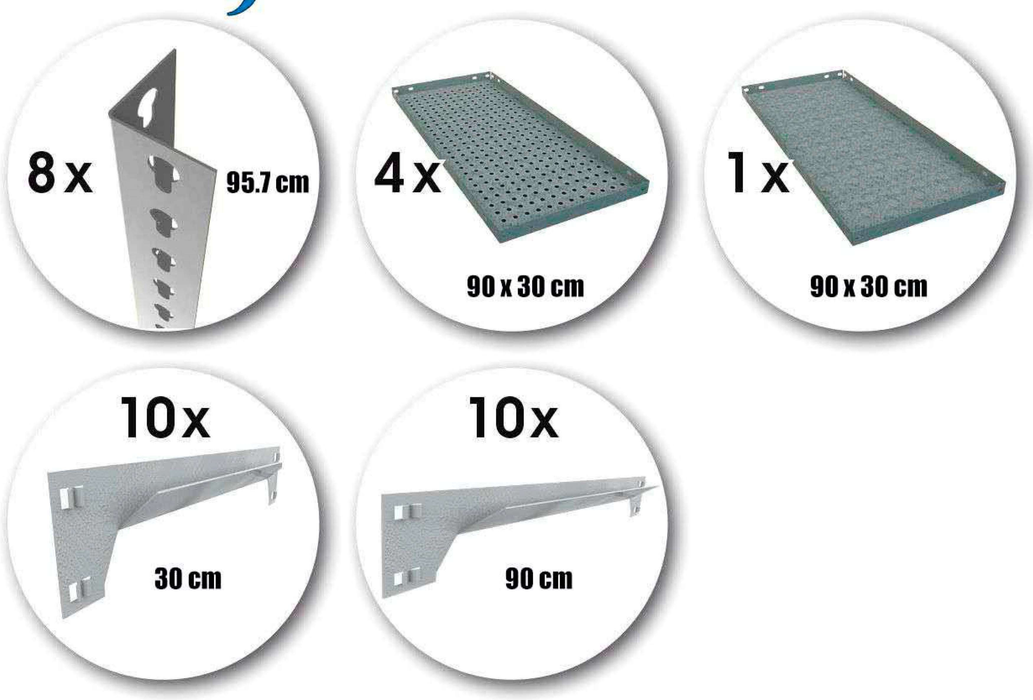

VIDEO INSTRUCTIONS

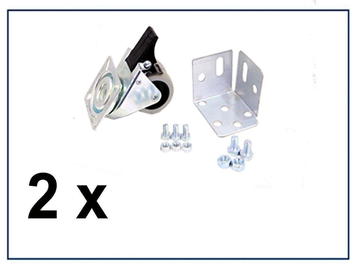

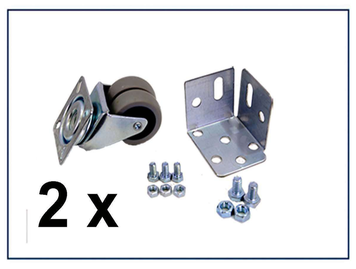

8 435104 987841

info@simonrack.com
www.simonrack.com
Polígono de Alfamén
C/ Polígono C, nº 3
50.461 Alfamén (Zaragoza) SPAIN
Telf. (+34) 976 628 537
Fax (+34) 976 628 542

5 Años Garantía
Years Guarantee
Jahre Garantie
Ans Garantie
Anos de Garantia
SIMONRACK

EPOXY QUALITY CERTIFICATED

MADE IN SPAIN
European Quality

EMPRESA CERTIFICADA
EN SISTEMA DE GESTIÓN DE CALIDAD
ISO 9001:2015

INSTRUCTIONS

Simon Rack

Standard Mounting

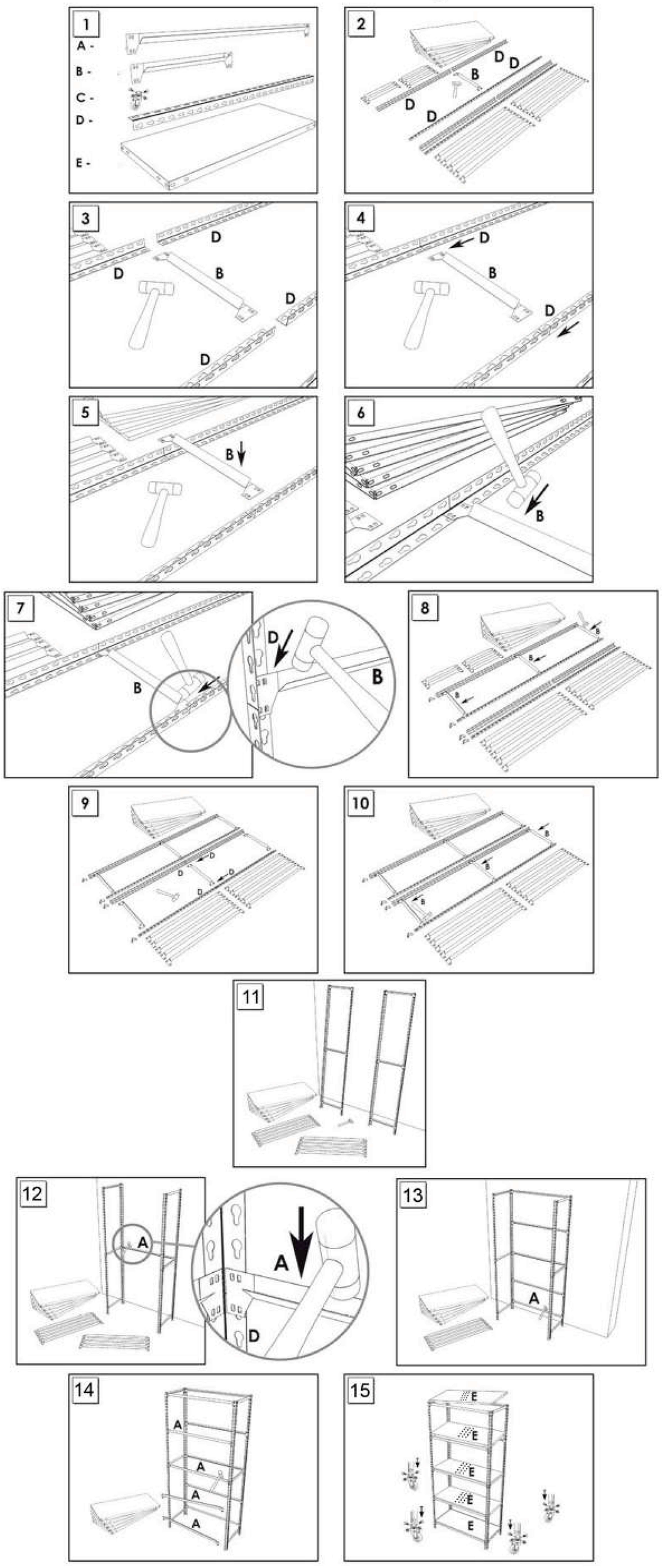

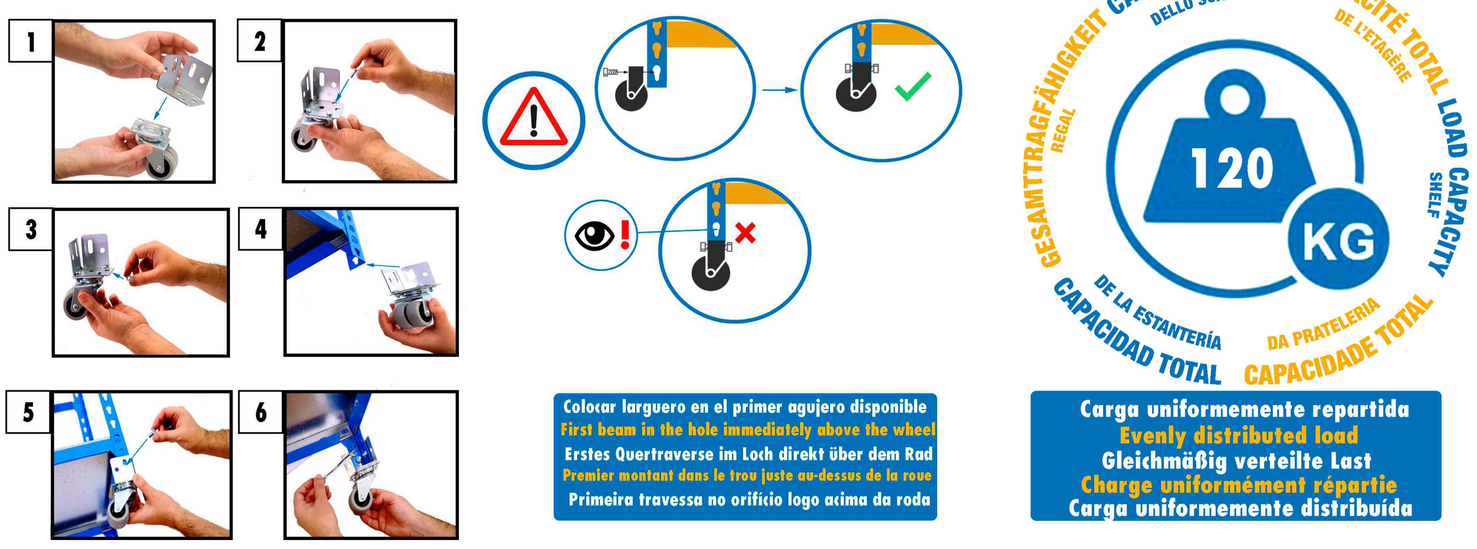

On-line instructions: www.instructionsrack.com/simonclick

www.simonrack.com • www.simonrack.com • www.simonrack.com • www.simonrack.com • www.simonrack.com • www.simonrack.com • www.simonrack.com • www.simonrack.com • www.simonrack.com • www.simonrack.com • www.simonrack.com • www.simonrack.com

SIMONCLASSIC

SIMONCLICK

SIMONOFFICE

SIMONTALLER

BANCOS DE TRABAJO

SIMONHOME

TAQUILLAS

SIMONTITÁN

SIMONINOX

SIMONPALET

SIMONLEVER

ALTILLOS Y PASILLOS ELEVADOS