

A-A

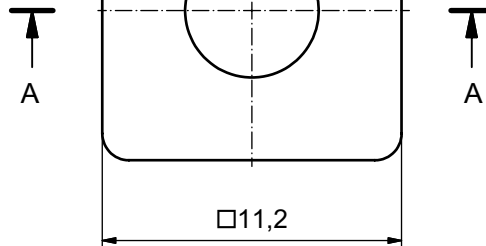
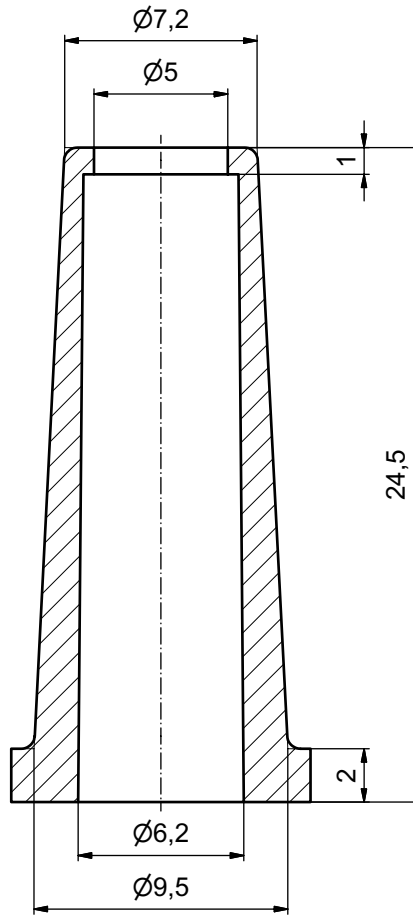

Directive 2002/95/EC
RoHS
Compliant

APPROVAL # FREIGABE # DEBLOCAGE # AUTORIZACION # APPROVAL	
CUSTOMER APPROVAL DATE:	
NAME:	TITLE:
COMPANY NAME:	
APPROVAL # FREIGABE # DEBLOCAGE # AUTORIZACION # APPROVAL	

THIS DRAWING MAY NOT BE COPIED OR REPRODUCED IN ANY WAY, AND MAY NOT BE PASSED ON TO A THIRD PARTY WITHOUT WRITTEN PERMISSION. OWNERSHIP AND COPYRIGHT OF CONEC GmbH				tolerance		dim. in mm												
				ISO 2768-m														
DO NOT ALTER CAD DRAWING BY HAND				date	name	<table border="1"> <tr> <td>title:</td> <td colspan="2">CABLE SLEEVE for full metal hood 9 and 15 pos.</td> </tr> <tr> <td>dwg no:</td> <td>Inventor 10</td> <td>DIN-A3</td> </tr> <tr> <td colspan="2">7951K026A</td> <td>sh: 1</td> </tr> <tr> <td>part no:</td> <td colspan="2">795-907600</td> </tr> </table>	title:	CABLE SLEEVE for full metal hood 9 and 15 pos.		dwg no:	Inventor 10	DIN-A3	7951K026A		sh: 1	part no:	795-907600	
				title:	CABLE SLEEVE for full metal hood 9 and 15 pos.													
dwg no:	Inventor 10	DIN-A3																
7951K026A		sh: 1																
part no:	795-907600																	
drawn	16.05.07	Schmidt																
appd.	16.05.07	Fischer																
norm																		
d-old																		
a	Origin																	
rev.	description	date	name															

