

Number of contacts

2 x 4

50 V
10 A

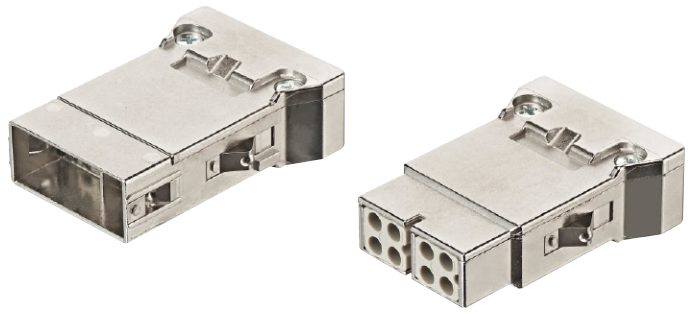

Identification	Wire gauge (mm ²)	Part number		Drawing	Dimensions in mm																												
		male	female																														
<p>Han-Modular®, Han® Megabit Insert</p> <p>Crimp terminal Please order crimp contacts separately Please order the adapter module separately</p>		09 14 008 3016	09 14 008 3116																														
<p>Han-Modular®, Han® Megabit Insert</p> <p>Crimp terminal, with additional shield connection to the hinged frame Please order crimp contacts separately Please order the adapter module separately</p>		09 14 008 3017	09 14 008 3117																														
<p>Han-Modular®, Adapter module</p>		09 14 001 3011	09 14 001 3111																														
<p>Han D®</p> <p>Crimp contact, gold plated contacts, contact resistance ≤ 3 mOhm</p>	0.14-0.37 0.5 0.75 1 1.5 2.5	09 15 000 6124 09 15 000 6123 09 15 000 6125 09 15 000 6122 09 15 000 6121 09 15 000 6126	09 15 000 6224 09 15 000 6223 09 15 000 6225 09 15 000 6222 09 15 000 6221 09 15 000 6226																														
				<table border="1"> <thead> <tr> <th colspan="2">Wire gauge</th> <th>Ø</th> <th>Stripping length</th> </tr> </thead> <tbody> <tr> <td>0.14 - 0.37 mm²</td> <td>AWG 26-22</td> <td>0.9 mm</td> <td>8 mm</td> </tr> <tr> <td>0.5 mm²</td> <td>AWG 20</td> <td>1.1 mm</td> <td>8 mm</td> </tr> <tr> <td>0.75 mm²</td> <td>AWG 18</td> <td>1.3 mm</td> <td>8 mm</td> </tr> <tr> <td>1 mm²</td> <td>AWG 18</td> <td>1.45 mm</td> <td>8 mm</td> </tr> <tr> <td>1.5 mm²</td> <td>AWG 16</td> <td>1.75 mm</td> <td>8 mm</td> </tr> <tr> <td>2.5 mm²</td> <td>AWG 14</td> <td>2.25 mm</td> <td>6 mm</td> </tr> </tbody> </table>	Wire gauge		Ø	Stripping length	0.14 - 0.37 mm ²	AWG 26-22	0.9 mm	8 mm	0.5 mm ²	AWG 20	1.1 mm	8 mm	0.75 mm ²	AWG 18	1.3 mm	8 mm	1 mm ²	AWG 18	1.45 mm	8 mm	1.5 mm ²	AWG 16	1.75 mm	8 mm	2.5 mm ²	AWG 14	2.25 mm	6 mm	
Wire gauge		Ø	Stripping length																														
0.14 - 0.37 mm ²	AWG 26-22	0.9 mm	8 mm																														
0.5 mm ²	AWG 20	1.1 mm	8 mm																														
0.75 mm ²	AWG 18	1.3 mm	8 mm																														
1 mm ²	AWG 18	1.45 mm	8 mm																														
1.5 mm ²	AWG 16	1.75 mm	8 mm																														
2.5 mm ²	AWG 14	2.25 mm	6 mm																														