

PEL Transfer software

This application software lets you:

- Configure the PEL100
- Check the connections before starting to record
- Download the measurements recorded in the PEL100
- View the various measurement results and analyses

With the comprehensive DataView® processing software, it is also possible to create certified or customized reports.

In this way, DataView® helps you to generate your energy consumption reports more easily.

Our PEL Transfer software performs mathematical processing on the power measurement campaigns and automatically breaks down all the losses detected.

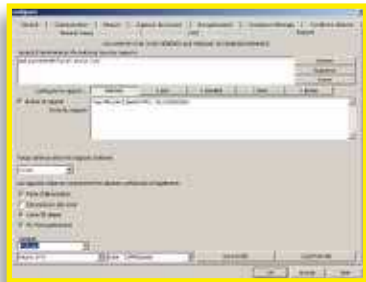

Configuration of alarms

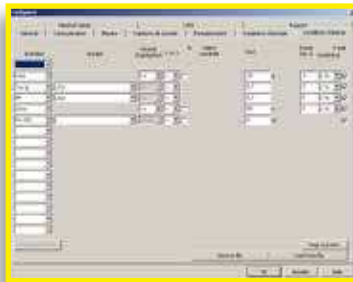

Configuration of L452 loggers

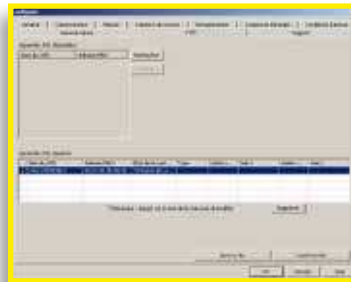

Configuration of IRD Server

Current sensors compatible with the PEL 100 models

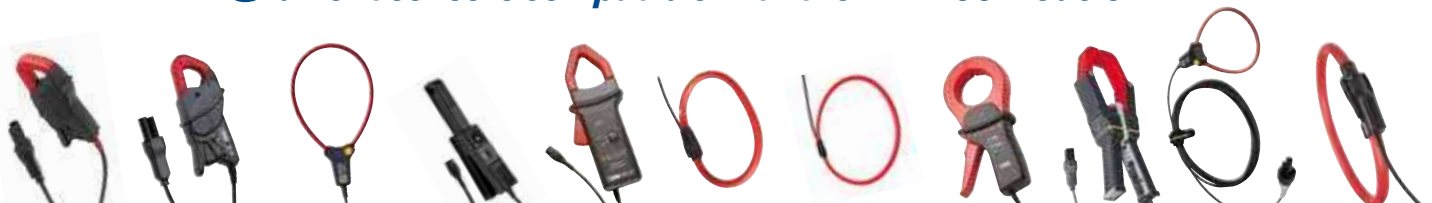

Model	MN93	MN 93A	MA194-250 MA194-350 MA194-1000	E3N	PAC93	A193-450	A193-800	C193	J93	MA196	A196-610
Measurement range	500 mA to 200 A _{AC}	0,005 A _{AC} to 100 A _{AC}	200mA to 10kA _{AC}	50 mA to 10 A _{AC/DC} 100 mA to 100 A _{AC/DC}	1 A to 1000 A _{AC} 1 A to 1300 A _{DC}	200 mA to 10 kA _{AC}	200 mA to 10 kA _{AC}	1 A to 1000 A _{AC}	50 A to 3500 A _{AC} 50 A to 5000 A _{DC}	100 mA to 10 kA _{AC}	100 mA to 10 kA _{AC}
Clamping Ø / length	20 mm	20 mm	Ø 250 / 350 / 1000 mm	11.8 mm	1 x Ø 39 mm 2 x Ø 25 mm	Ø 140 mm / 450 mm	Ø 250 mm / 800 mm	52 mm	72 mm	Ø 100 mm / 350 mm	Ø190mm / 610mm
IEC 61010	600 V CAT III / 300 V CAT IV		1000V CATIII / 600V CATIV	600 V CAT III / 300 V CAT IV	600 V CAT III / 300 V CAT IV	1000 V CAT III / 600 V CAT IV		600 V CAT IV	600 V CAT III / 1000 V CAT IV	1000 V CAT III / 600 V CAT IV	1000 V CAT III / 600 V CAT IV