

IDC Right Angled Boxed Header 2.54mm Pitch

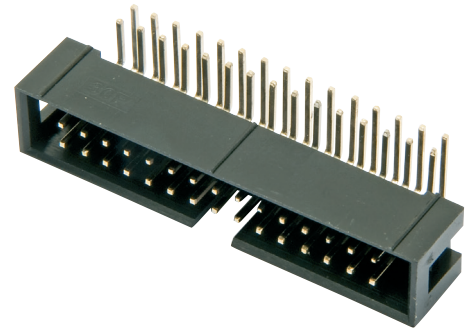
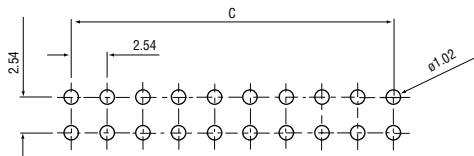
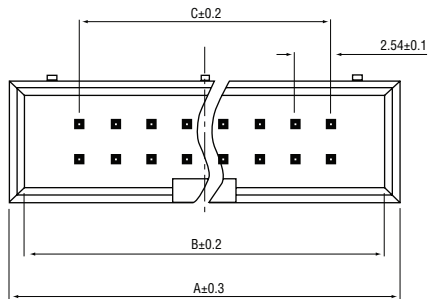
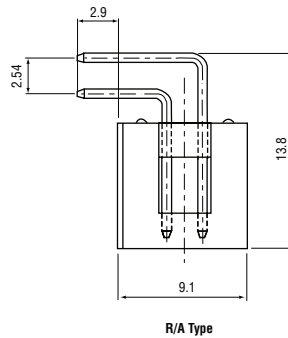
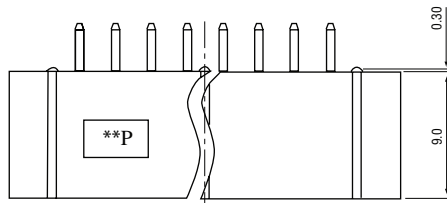
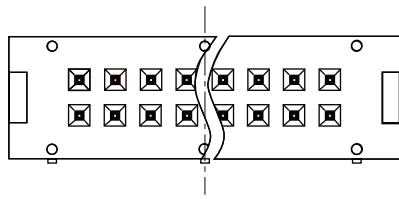

| Order code | Poles | Dimensions | | |
|------------|-------|------------|-------|-------|
| | | A | B | C |
| 19-0041 | 10 | 20.30 | 18.10 | 10.16 |
| 19-0042 | 14 | 25.38 | 23.18 | 15.24 |
| 19-0043 | 16 | 27.92 | 25.72 | 17.78 |
| 19-0044 | 20 | 33.00 | 30.80 | 22.86 |
| 19-0045 | 26 | 40.62 | 38.42 | 30.48 |
| 19-0047 | 40 | 58.40 | 56.20 | 48.26 |
| 19-0048 | 50 | 71.10 | 68.90 | 60.96 |