

## RJ12 6p6c keystone coupler

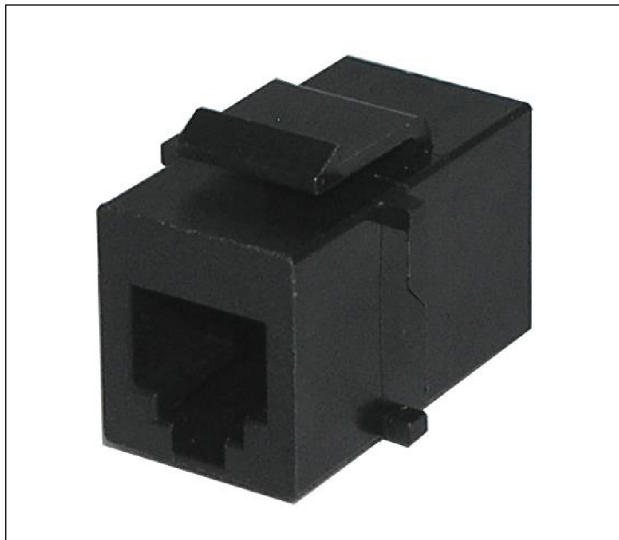

### **RJ12 6p6c keystone coupler (KCK66)**

This RJ12 (6p6c) keystone coupler snaps into any keystone outlet or empty keystone patch panel. This enables the use of pre-terminated telephone cables and saves time by eliminating termination and testing.

#### ***Features***

- RJ11 and RJ12 (6p4c + 6p6c) high quality keystone coupler
- Designed to fit industry standard keystone outlets and patch panels
- Compatible 16 and 24 port patch panels available with or without cable management
- Available as part of our innovative new panel mount coupler (KCK66pm), designed for easy mounting on panels of virtually any thickness

#### ***Specifications***

- Dimensions: 27mm x 18.5mm x 16mm
  - Colour: black
  - Housing: ABS UL94V-0
-

ROHS Compliant

DATE	2014/06/10
Revision	A

- Features :**
- Jack insertion life >750 mating cycles
  - IDC Insertion life >250 mating cycles
  - Operating temperature : -40 °C ~ +60 °C
- Electrical :**
- Contact resistance : 20m ohm
  - DC Current rating : 1,5Amps
  - DC resistance : Max.0.1 ohm
  - Insulation Resistance : 500m ohm
  - Dielectric withstanding voltage : 1000V

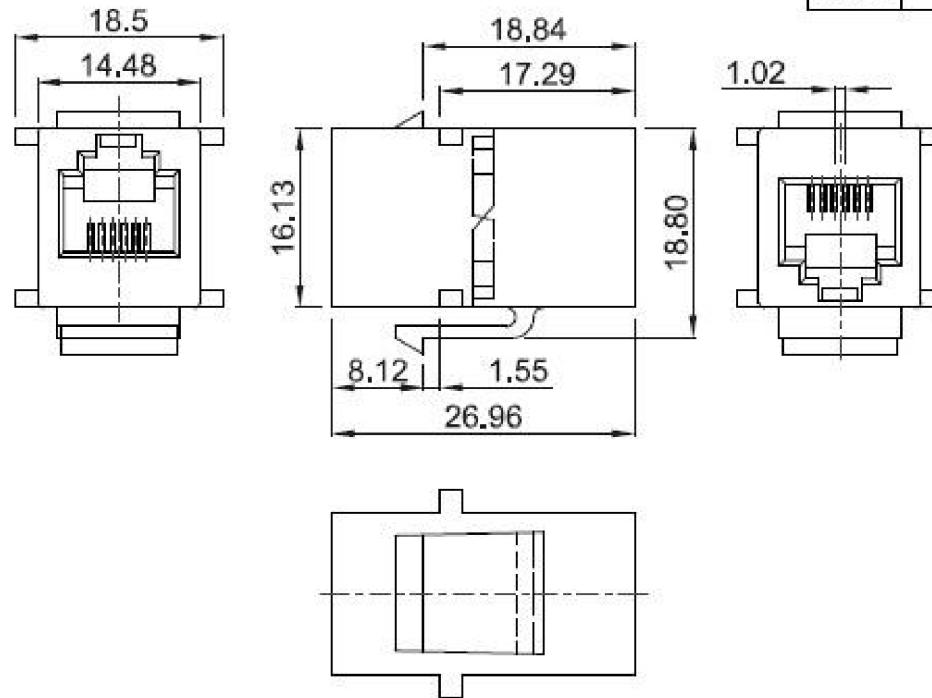

TOLERANCE	
.XXXX	—
.XXX	0.10
.XX	0.25
.X	0.38

MATERIAL				P/NO. KCK66		
CATEGORY	<input type="checkbox"/> CAT.5E <input type="checkbox"/> CAT.6 <input checked="" type="checkbox"/> CAT.3 <input type="checkbox"/> OTHER _____			ITEM. Inline Coupler	CO. EX2138	S/N.
HOUSING	ABS UL94V-0			DR. Wakka 2014/06/10	APPD.	CHKD.
CONTACT	0.35 mm DIAMETER PHOSPHOR BRONZE GOLD PLATED OVER NICKEL			<h1>TUK Ltd</h1>		
GOLD-PLATING	<input type="checkbox"/> 0,0762um/3u Inch <input checked="" type="checkbox"/> 0,15um/6u Inch <input type="checkbox"/> 0,38um/15u Inch <input type="checkbox"/> 0,76um/30u Inch <input type="checkbox"/> 1,27um/50u Inch					
COLOR	<input type="checkbox"/> WHITE <input checked="" type="checkbox"/> BLACK <input type="checkbox"/> GREEN <input type="checkbox"/> BLUE <input type="checkbox"/> YELLOW <input type="checkbox"/> RED <input type="checkbox"/> ORANGE <input type="checkbox"/> IVORY <input type="checkbox"/> OTHER _____			FILE,		
TYPE OF PRODUCT	<input checked="" type="checkbox"/> UNSHIELD <input type="checkbox"/> SHIELD : 0,25mm THICKNESS COPPER ALLOY WITH NICKLE PLATED.			SCALE / 		
REV.	DESCRIPTION	ENG.	APPROVAL	UNIT mm SIZE A4		
1	2	3	4	5	6	7