

RJ12 6p6c keystone coupler



RJ12 6p6c keystone coupler (KCK66)

This RJ12 (6p6c) keystone coupler snaps into any keystone outlet or empty keystone patch panel. This enables the use of pre-terminated telephone cables and saves time by eliminating termination and testing.

Features

- RJ11 and RJ12 (6p4c + 6p6c) high quality keystone coupler
- Designed to fit industry standard keystone outlets and patch panels
- Compatible 16 and 24 port patch panels available with or without cable management
- Also available as part of our panel mount and D-UNIVERSAL ranges

Specifications

- Dimensions: 27mm x 18.5mm x 18.8mm (LxWxH)
- Colour: black
- Housing: ABS UL94V-0
- Packaging: Supplied in individual polythene bags, then in bags of 20.

1 ROHS Compliant

7	DATE	2014/06/10
	Revision	A

- Features :
- Jack insertion life >750 mating cycles
 - IDC insertion life >250 mating cycles
 - Operating temperature : -40 °C ~ +60 °C
- Electrical :
- Contact resistance : 20m ohm
 - DC Current rating : 1.5Amps
 - DC resistance : Max.0.1 ohm
 - Insulation Resistance : 500m ohm
 - Dielectric withstanding voltage : 1000V

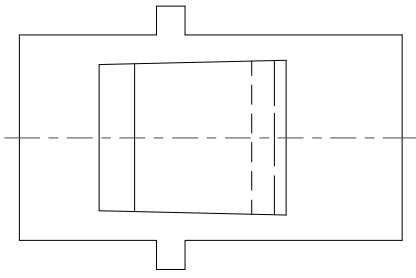
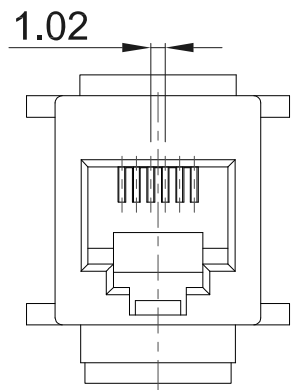
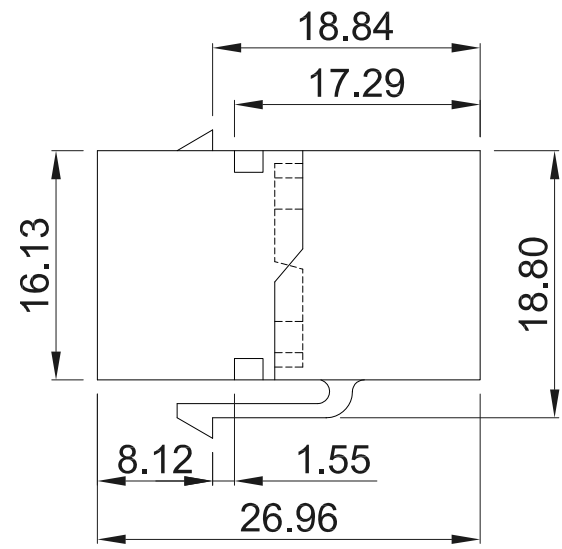
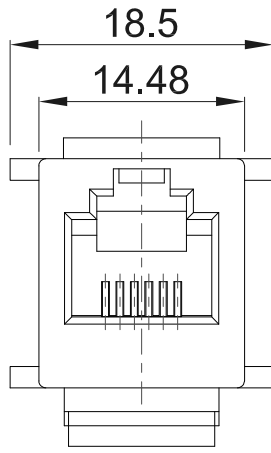

TOLERANCE	
.XXXX	----
.XXX	0.10
.XX	0.25
.X	0.38

MATERIAL			
CATEGORY	<input type="checkbox"/> CAT.5E <input type="checkbox"/> CAT.6 <input checked="" type="checkbox"/> CAT.3 <input type="checkbox"/> OTHER _____		
HOUSING	ABS UL94V-0		
CONTACT	0.35 mm DIAMETER PHOSPHOR BRONZE GOLD PLATED OVER NICKEL		
GOLD-PLATING	<input type="checkbox"/> 0.0762um/3u inch <input checked="" type="checkbox"/> 0.15um/6u inch <input type="checkbox"/> 0.38um/15u inch <input type="checkbox"/> 0.76um/30u inch <input type="checkbox"/> 1.27um/50u inch		
COLOR	<input type="checkbox"/> WHITE <input checked="" type="checkbox"/> BLACK <input type="checkbox"/> GREEN <input type="checkbox"/> BLUE <input type="checkbox"/> YELLOW <input type="checkbox"/> RED <input type="checkbox"/> ORANGE <input type="checkbox"/> IVORY <input type="checkbox"/> OTHER _____		
TYPE OF PRODUCT	<input checked="" type="checkbox"/> UNSHIELD <input type="checkbox"/> SHIELD : 0.25mm THICKNESS COPPER ALLOY WITH NICKLE PLATED.		
REV.	DESCRIPTION	ENG.	APPROVAL

P/NO. KCK66		
ITEM. Inline Coupler	CO. EX2136	S/N.
DR. Wakka 2014/06/10	APPD.	CHKD.
<h1>TUK Ltd</h1>		FILE.
		SCALE /
UNIT mm	SIZE A4	

A
B
C
D
E

A
B
C
D
E

1 2 3 4 5 6 7